THE PRESS
Alone in Plainfield, has those Elements of Value, Circulation, Character and Public Confidence and Support.

THE DAILY PRESS.

THE PRESS,
Plainfield's Only Daily Newspaper
Is Read by the People
Who Have Money to Spend With
Those Who Advertise

ESTABLISHED May 10, 1887. PLAINFIELD, N. J., THURSDAY, MAY 1, 1890. PRICE TWO CENTS.

J. T. VAIL,
REAL ESTATE,
AND INSURANCE, 49 NORTH AVE.
DEALER IN
BLUE STONE FLAGGING, &c.
3-6-tf

LYMAN & ANTHONY,
REAL ESTATE
AND INSURANCE AGENTS,
61 NORTH AVE., opposite Depot.
3-25-y

ARNOLD,
THE GROCER!
92 Somerset St., opp. Emily,
NORTH PLAINFIELD.
4-15-tf

ISAAC BROKAW & SON,
Real Estate and Fire Insurance,
OFFICE—30 DUER STREET,
NORTH PLAINFIELD, N. J.
2-4-tf

EDWARD C. MULFORD,
45 North Avenue,
Opposite Station.
REAL ESTATE, INSURANCE.
1-2-y

House Numbers
At Collier's, 3 Park Avenue,
WATCHMAKER, JEWELER AND ENGRAVER.
Established, 20 YEARS. N.B.—NO BOTCHING
1-14-tf

BROWN & HILL,
Shaving and Hair Cutting Parlors,
[FORCE'S HOTEL,] No. 5 North Avenue.
Special attention paid to
Children's Hair Cutting.
2-25-tf

GEORGE ORLEMANN,
DEALER IN
Fresh and Salt Meats,
No. 17 WEST FRONT STREET,
(Formerly occupied by John Vetterlein.)
Orders called for and delivered free of charge.
A share of public patronage is solicited. 4-7-3m

G. H. VAN NEST
Meat, Vegetable & Produce Market!
Also, a full line of Staple Groceries.
39 SOMERSET STREET.
Orders called for and goods delivered free of charge. 11-14-tf

P. AGNEY,
KINDLING WOOD.
Yard—Mountain Avenue.
P. O. BOX 307. NORTH PLAINFIELD.
Orders attended to promptly in city and Borough. 3-6-tf

CARRIAGES
Of every description in stock or built to order.
Coupes, Cabriolets,
Surries, Depo Wagons,
Buggies, Road Wagons,
Physicians' and Ladies' Phaetons,
AT
RYERSON'S
Carriage, Harness and Horse Goods
EMPORIUM,
33 Somerset Street.
Open until 8 P. M. 1-4-tf

The above line of shoes for sale by **C. P. WHEELER, at No. 37 Somerset St.**, where may also be found other lines of desirable footwear for Ladies, Misses, Children, Men's, Boys' and Youths', at prices that cannot fail to suit. 3-17-tf

I. H. BOEHM,
7 West Front Street,
The Popular Store of Plainfield,
Headquarters for Dry and Fancy Goods.
Specialties in Carpets and Millinery. Full assortment of Oil Cloths.
ON MONDAY, APRIL 28,
We will open one case of fine Challies, at 5c per yard, worth 9c.
Great variety of patent Window Shades at 35c, in all colors.
A first-class 50c Corset at 39c
A lot of Ladies' Straw Hats, all shapes, at 25c; reduced from 75c.
Twilled Towelling reduced to 4c.
Great variety of Beaded Wraps, Jersey Jackets and Capes, from $2.75 upwards.
Dress Ginghams and Lawns, 7c.
Ladies' Ribbed Merino Vests, 15c., worth 25c.
Lot of Fancy Hanging Lamps at half value.
Bargains in every Department.
"Domestic" Sewing Machines.
I. H. BOEHM, 7 West Front St.
6-26-tf

PEERLESS DYES Are the BEST. SOLD BY DRUGGISTS.

REXWHEAT.
LATEST AND BEST OF CEREALS.
A Delicious Breakfast Dish and Valuable Health Food. Prepared by the only Process which Preserves ALL THE NUTRITIOUS AND HEALTH-GIVING PROPERTIES of finest Wheat, in most appetizing and wholesome form, as is publicly attested by Physicians, Mothers, Dietarians and Epicures.
Perfection in "Mush," hot, cold or fried. Gems, Muffins or Griddle Cakes.
Marion Harland calls it "A DELICATE AND DELICIOUS PREPARATION."
For Sale at all GROCERS. 4-9-m

V. and W. Say.

SIX weeks ago we advertised Curtain Poles, all complete, 28c., and are still selling them at that figure. Same way on Shades; our price 33c. for a good one.
1,000 YARDS fine French Cambric, Spring styles; beautiful goods they are; price, 9c., value, 13c.
WE are cutting prices on Spring Jackets; come in and see the finest line in town.
ASK to see the Daisy Fly Killer; kills them by the millions.
OUR selections of Outing Flannel, Seersucker, Gingham and White Goods is the best that we have ever displayed, and our prices we guarantee the lowest.
AN immense line of Children's Caps to select from
WE have everything in Ladies', Gentlemen's and Children's medium weight and Gauze Underwear, and our prices are right.
VAN EMBURGH & WHITE, 18 W. FRONT ST.

Wall Paper--Elegant Spring Patterns!
Artistic Combinations.——Best Workmanship.——All kinds of Painting and Fresco Work.——Paints, Oils, Varnishes, Brushes.——Choice line of Stationery and Artist Materials.——Agent for CHILTON PAINTS.——Universal Dress Patterns.
EDWARD LOVE,
COR. NORTH AVENUE AND PEACE STREET. 1-6-tf

$10.00
WILL BUY ONE OF
SEBRING'S FINE SPRING OVER SACKS!
A Splendid Assortment!
PARK AVENUE.
12-6-y

-CARPETS.-
We are showing a large line of Ingrains, in new and desirable patterns. Our price for a fair quality, is 29c; better ones at 45 and 50c; All-Wool, 65, 75, 80c and $1.00 Tapestry Brussels, 55c, 65c,. 75c; Body Brussels, $1.00, $1.10. Hemp Carpet at 16 and 20c; Rag Carpet from 22c
An extensive line of Mattings, ranging in prices from 12c to 45c.
Oil Cloths, in all widths, from 20c to 50c per sq yd. Over 100 patterns.
Window Shades, with best spring roller, complete, for 33c. Also a full line of finer goods.
Special in Smyrna Rugs, 5ft. long, beautiful colorings, at $2 90, worth $3.50.
Curtain Poles, brass fixtures, complete, 29c.
MILLINERY.—A choice selection of Trimmed Hats and Bonnets, designed by a first-class Milliner; also a complete assortment of Ladies, Misses and Children's Untrimmed Hats; Flowers, Wreaths, Sprays, Ribbons, etc.
New and fashionable patterns in Spring and Summer Dress Goods.
LEDERER'S, 9 West Front Street. 4-2-y

EVERYTHING FOR THE GARDEN.
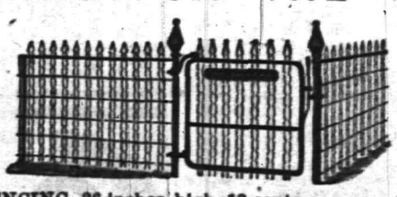
This FENCING, 36 inches high, 13 cents per running foot.
Landreth's Garden Seeds. Peter Henderson's Flower Seeds.
Lawn, Grass, Timothy and Clover Seed.
Fertilizers for Lawn and Garden.
Hoes, Rakes, Spades and Forks. Gasoline Stoves.
TELEPHONE 4 **PIERSON HARDWARE CO., 42 W. Front St.** 12-6-t

C. K. COMPTON,
Baker, Confectioner and Iced Cream Manufacturer.
Iced Cream in Fancy Form, and Individual Bricks for Teas and Parties.
Plain and Fancy Cake, Charlotte Russe and Macaroons, fresh every day. *MY OWN MAKE.*
Try my Home Made Bread; it will please you; hot at 5 P. M.
If you desire FRESH and PURE CANDY, you can make *NO MISTAKE* in buying my goods.
I manufacture LARGELY, and *GUARANTEE THE QUALITY.*
26 WEST FRONT STREET.
11-18-tf

LOOKS BAD FOR HER

Damaging Evidence Against Mrs. Vandergrift.

HER SON IN THE WITNESS CHAIR

He Very Reluctantly Tells What He Knows of the Case.

Proved Almost Beyond Doubt That She Tried to Poison Him for Insurance Money—Eva Kane Testifies to a Circumstance That Goes to Prove the Accused's Guilt.

MT. HOLLY, N. J., May 1.—In the trial of Mrs. Vandergrift for poisoning her son with croton oil, Prof. Reese, of the Medical Chair of the University of Pennsylvania, gave expert testimony to the effect that the symptoms noted by young Norman's physician were those of croton oil poisoning.

Mrs. Eva Kane, who helped nurse Norman, testified that she substituted sweet oil for croton oil, but Mrs. Vandergrift noticed it and sent Mrs. Kane's daughter to buy more croton oil.

Young Norman was then called as a witness for the prosecution. He told his story cautiously, and seemed inclined to shield his mother. He was evidently a reluctant witness. The facts as to his illness were drawn from him, however.

The existence of a life insurance policy for $14,000 on the life of Frank C. Norman was proved conclusively by the officers of the insurance company in Philadelphia by whom the policy was issued. In the event of the death of Norman the blanket mortgage held by the company on the property of Mrs. Vandergrift at Burlington was to be cancelled. The amount referred to was paid to her when the policy was issued.

Norman in his testimony said he signed the policy, but did not receive a penny of the money. His mother got it all. When the premiums fell due she paid them. He had no interest in it whatever. He insisted that his illness did not date from his arrival in Burlington in March last, but existed while he was in Philadelphia. He had the same symptoms while in that city.

On being closely pressed he admitted that he bought croton oil for his mother in a drug store in Burlington since his return home and prior to his last attack of illness.

MINISTERS IN TROUBLE.

Successful as Revivalists They are Accused of Being Thieves.

READING, Pa., May 1.—It now seems that the apparently highly successful revival on the Welsh Mountains, in the haunts of the Buzzard gang of thieves, may, through association, had the effect of corrupting the ministers while they were making Christians of thieves.

Revs. P. H. Garrett and Z. C. Mower were the ministers whose united efforts at Mount Zion Church led many of the hardest sinners to the altar and did other successful work that had much to do with civilizing many of the roughest characters. To the intense surprise of everybody both clergyman are now accused of various forgeries. Rev. Mower is a fugitive from justice and Rev. Garrett is in jail.

Charges of forgery, embezzlement, lying and giving bogus checks are made by the church district officials aagainst Rev. Garret. He claims he is innocent.

Trouble Over a Sale of Land.

NEW HAVEN, Conn., May 1.—Yesterday James W. Dorsey sold a piece of land and accepted a check to bind the bargain. Dorsey presented the check at the bank twice, the bank officials demanding an identification. Dorsey then got mad and returned the check to the maker and declared the sale off. Yesterday Dorsey again sold the farm to another party at a good advance in price. The original buyer then attached Dorsey and in lieu of property attached his body and had him jailed. Later he was released. Suits are likely to follow.

Lyon's Crooked Career.

BOSTON, May 1.—James E. Lyons, who was arrested here yesterday charged with being a fugitive from justice in Connecticut, was examined to-day and held in bail until to-morrow. He claims that it is a case of mistaken identity. After Lyons broke jail at Granby, Conn., he married a wealthy lady at Nahant, but she procured a divorce when she learned his character. He has since then served time abroad for larceny, and is out on ticket of leave.

Boston's Reputed Leper Case.

BOSTON, Mass., May 1.—The report of the landing of a Swedish woman, whose husband and children are said to reside in Waltham, from the steamship Cephalonia on her inward trip at quarantine, suffering, it is alleged, from leprosy, has just been reported to the commissioners and it is possible that the steamship company will be compelled to take her back to Europe.

Watterson Talks to Editors.

CHARLESTON, S. C., May 1.—Henry Watterson delivered an address last evening before the Southern Press Association, and the South Carolina Press Association. There was a large audience present and he met with an enthusiastic reception. Mr. Watterson's subject was "Money and Mortals." He dwelt on the uses and abuses of money.

Underhill Sentenced.

NEW YORK, May 1.—John B. Underhill, the trustee of a Hoboken church who was convicted of abducting a young girl for immoral purposes, was sentenced to State prison for two and a half years.

A HENIOUS OFFENCE.

Nicholas Betsinger, the Bee Man of Syracuse, Under Arrest.

SYRACUSE, N. Y., May 1.—Nicholas M. Betsinger, a widely known bee keeper, proprietor of the Paradise Apiary at Marcellus Falls, a trustee of the Methodist church, an aggressive Prohibitionist, and a man who on his business cards and in his trademark has stamped the motto, "In God We Trust," is charged with a henious offence upon two little girls in his employ, and he is now at large on $1,000 bail.

Betsinger is a married man and his wife is an invalid.

Four years ago Betsinger adopted a little girl named Zeda Young, aged 11 years, from the Oswego Orphan Asylum, and last February he took another girl, Frida Grossley, aged 14, from the Orphan Asylum at Auburn.

Both girls have been kept in seclusion and the neighbors have seen but little of them.

Last Monday they ran away, and the stories that they told to the people who gave them shelter led to the arrest of Betsinger on a charge of assault.

The village is very much excited over the matter, and there have been threats of tar and feathers and even of lynching.

Betsinger himself claims that he is the victim of a conspiracy.

POWDERLY INTERVIEWED.

The K. of L. in Smypathy with the Eight Hour Movement.

SCRANTON, Pa., May 1.—General Master Workman Powderly, of the Knights of Labor, was seen at his home last evening by a reporter, and asked his views concerning the labor demonstration in New York and elsewhere to-day. He said that his position on this question was too well known to need explanation. He had always favored an eight hour law. The Knights of Labor had also endorsed it, adopting a preamble favoring it at the General Assembly in 1878.

As he understood it, to day's demonstration throughout the country were to convince the public that the labor element was really in favor of shorter hours for the toilers. It had been alleged by many that the eight hour movement was simply for effect, and that the workman did not really favor it. After the demonstration of to-day it was to be hoped that there would be no untrue charges of the kind.

Mayor Grant's Letter to the Senate.

ALBANY, N. Y., May 1.—After Mayor Grant's letter to Lieut. Gov. Jones, asking for a special committee to investigate the charges made by Patrick McCann in his testimony before the Fassett Committee on Saturday, had been read in the Senate, Senator Cantor moved that Senators Robertson, Sloan, Erwin, Linson and Jacobs be appointed a special committee to investigate the charges as Mayor Grant requested. Senator Fassett opposed the resolution. He said the communication was an impudent one, and upon his motion the Mayor's letter was sent to the Committee on Cities, now investigating the departments.

The Baltimore to Go to Hayti.

WASHINGTON, May 1.—The report of the board of inspection on the United States steamer Baltimore has been received at the Navy department. The Baltimore will receive additional supplies of coal at Norfolk, Va., and then proceed co Baltimore, where celebration will be held in her honor, arriving there not later than May 10. After the celebration the Baltimore will proceed to Haytien waters as the flag ship of the North Atlantic Squadron.

For Misappropriating Funds.

PATERSON, N. J., May 1.—R. M. Winslow, a member of the Washington Commandery, Knights of Malta, was arrested in the lodge room, at 1 o'clock this morning, on a charge of devoting to his own use funds collected from his fellow members for the purpose of buying new uniforms. He was committed for the grand jury. He came here from Fall River, Mass.

Opposed to Postal Telegraph.

CHARLESTON, S. C., May 1.—At the meeting of the Southern Press Association resolutions were adopted opposing the scheme for a Government telegraph system as undemocratic, and as giving the Government a dangerous control over press and private dispatches; also favoring national construction and maintenance of levees on the Mississippi River.

Fast Horses Caused His Downfall.

NEW HAVEN, Conn., May 1.—William Moore, paymaster for the Farrell Foundry Company at Ansonia, is under arrest on a charge of embezzling a large amount from the company by manipulating the pay rolls. He has been living expensively and indulging a taste for fast horses.

Man and Money Missing.

KINGSTON, N. Y., May 1.—John A. Hunt, justice of the peace and a prominent citizen of Coeymans, on the Hudson, has suddenly disappeared together with $8,000 to $10,000 of town funds. He is thought to have lost the money in stock speculations. His bondsmen will now make efforts to find him.

Celebrating Washington's Inauguration.

NEW YORK, May 1.—Hon. Warner Miller was the principal speaker at the banquet at Delmonico's in celebration of the anniversary of Washington's inauguration as President. Col. E. F. Shepard, Judge McAdam and others also spoke.

Girls' Friendly Society Meeting.

BOSTON, Mass., May 1.—The annual meeting of the Girls' Friendly Society is being held at Trinity Church. Encouraging reports were received from twenty-eight branches of the society.

EVERYTHING QUIET

A Peaceful May Day in the United States.

NO DISTURBANCES REPORTED.

The Carpenters Lead the Movement for a Shorter Working Day.

A Big Demonstration in Chicago—Fully Fifty Thousand Toilers in Parade—A Monster Meeting This Afternoon—Boston Carpenters Must Fight for Their Demands—Other Labor Intelligence.

NEW YORK, May 1.—May day, the day set apart two years ago by the American Federation of Labor on which to enforce the eight-hour work day, has arrived. There is, however, no great uprising of the workers in this city. Reports this morning from many cities throughout the United States shows a quiet state of affairs.

The Federation itself is responsible for the quietude of the occasion by having selected only one trade to enter the lists. The honor devolves on the United Brotherhood of Carpenters and Joiners of America to make the acquisition of the eight-hour boon easier for those who come after. Even that organization is not ready, however, to make the demand for an eight-hour work day general. Some of the unions will only ask for nine hours, as the following list will show:

For eight hours—Detroit, Boston, Winona, Minn.; Crowfordsville, Ind.; Portland, Ore.; San Francisco, Cal.; Oakland, Cal.; Louisville, Ky.; Knoxville, Tenn.; Worcester, Mass.; Jennette, Pa.; Pittsburg, Pa.; Seattle, Wash.; East St. Louis, Ill.; New Albany, Ind.; Springfield, Ill.; New York City, Alameda, Cal.; San Jose, Cal.; Omaha, Neb.; Duluth, Minn.; Dorchaste, Pa.; and Bridgeport, Ohio—23 cities.

For nine hours—Bayonne, N. J.; Toronto, Ont.; Lafayette, Ind.; Youngstown, Ohio; Elmira, N. Y.; Binghamton, N. Y.; Fort Wayne, Ind.; Lancaster, Pa.; Salem, Mass.; Poughkeepsie, N. Y.; New Haven, Pa.; Rochester, N. Y.; Olean, N. Y.; Colorado Springs, Col.; Lincoln, Neb.; Washington, Pa.; Lowell, Mass.; Ottawa, Canada; Asheville, N. C.; Portland, Me.; Atlantic City, N. J.; Auburn, N. Y.; Punxsutawney, Pa.; New Rochelle, N. Y.; St. Joseph, Mo.; New Cumberland, W. Va.; Taunton, Mass.; Salt Lake City, Utah Ter.; Kearney, Neb.; Cleveland, Ohio; Yonkers, N. Y.; Vicksburg, Miss. (with eight hours Saturdays); Schnectady, N. Y.; St. John's, New Brunswick; Montreal, Canada; Leominster, Mass.; Scottdale, Pa.; Winnepeg, Manitoba (with eight hours Saturdays); Syracuse, N. Y.; Buffalo, N. Y. (mill men), and Bradford, Pa.—42 cities.

A GREAT PARADE.

Fifty Thousand Men in Line To-Day in Chicago.

CHICAGO, May 1.—Labor's annual holiday is being celebrated to-day by nearly every trade organization in the city.

The parade was a monster affair. The many that had spoken for places in it turned out full quotas, and it is estimated that no less than 50,000 men were in line.

The one significant feature of the parade is that it in a measure indicated the extent of the eight hour agitation, for nearly all the unions that participated will be found arrayed on the side of the men who are fighting for a shorter working day.

A monster mass meeting will be held on the Lake front this afternoon which will be addressed by Judges Tuley, Altged, Tuthill and Prendergast, Congressman Frank Lawler, Charles F. Selb, of the Cigar Makers Union, and W. H. Oliver, vice president of the Carpenters Council.

BOSTON CARPENTERS.

A Strike for an Eight-Hour Day Begun. Everything Quiet.

BOSTON, Mass., May 1.—There is but little excitement in labor circles here to-day. There will be no street demonstrations of any character.

All carpenters employed by firms which have conceded eight hours went to work as usual this morning, but all those employed by the Master Builders and the Carpenters' and Builders' associations did not report for work. Some of the non-union men also quit work.

The men are confident of success and say they will have the aid of the American United Brotherhood, the Amalgamated Society of Carpenters and Joiners of the American Federation of Labor.

Conferring With New Bosses.

CHICAGO, May 1.—At an informal conference between committees of the striking carpenters and the new bosses association, it was agreed to submit all points of difference to an arbitration committee, and representatives of each organization were immediately appointed to act. This arrangement, of course, does not include the old Master Carpenters' Association, whose members still refuse to treat with the carpenters as a union although having conceded the eight hour day and other important demands.

Masons Win—Carpenters Opposed.

TAUNTON, Mass., May 1.—The journeymen masons' demand for nine hours has been acceded to without dissent. Of 150 journeymen carpenters, twenty-three belong to the union, and so unanimous is the feeling against the nine hour demand that it is thought the union men will be given up or be crowded out of work, of which there is very little at the present time. A dozen hod carriers on the yan mill at Weir village struck for twenty-five cents increase. They were refused, and others were hired at once.

THE DAILY PRESS.

W. L. & A. L. FORCE, Publishers and Proprietors.

J. A. DEMAREST, - - - Managing Editor.

BY THE WAY.

—Oh! for a Y. M. C. A. building.

—The May term of Court will open at Elizabeth on Tuesday next.

—Mr. Thomas C. Price is the agent in this city for the empire Co-operative Association.

—Wetumpka Lodge met in regular session, last evening, and initiated several new members.

—Mosquitoes have commenced to show up. The next thing they will do will be to present their bills.

—The annual meeting for the election of officers of the Y. M. C. A. will be held Thursday, May 8, at 8 o'clock P. M.

—The last session for the season of the Ladies' Bible Training Class will be held at the Y M. C. A., rooms, to-morrow at 4 o'clock.

—The police were summoned to Pruden's Alley, late last evening, to eject a drunken man, but when Officer Cooney arrived there the man could not be found.

—Mrs. Dr. Edwards, the greatest of all clairvoyants is still at the City Hotel. Those who desire to obtain a fortune without working for it, can do so by consulting her.

—The roof on the engine room at Kenyon's foundry, corner of Third and Richmond streets caught fire yesterday forenoon, but a few pails of water subdued the flames. The damage was trifling.

—A committee from Perseverance Lodge met last evening and talked over matters pertaining to the variety performance which is to be given in Amphion Hall, next week under the Lodge's auspices.

—Drill engine No. 200 last evening took to Bound Brook eighteen flat cars, containing the wreckage from the wreck which occurred near Richmond street, on Friday night last. The cars belonged to the Philadelphia and Reading Railroad.

—While Manager Sliter of the District Messenger office and his men were erecting the flag pole in the North Plainfield school yard, yesterday afternoon, the pole fell, and striking against the school building shattered a portion of the slate roofing.

—Henry Hoble, a resident of Scotch Plains, was arrested by Officer Sliter yesterday afternoon for being drunk on East Front street. This morning Judge Codington fined the accused four dollars, which the prisoner produced from his "inside pocket."

—The handsomest line of styles and largest variety of shapes and trimmings, in straw hats for gentlemen, are now offered at Horton's West Front street, opposite Somerset. This Summer's styles are the best of many years, and Horton has shown great taste and good judgment in the selection of his stock.

—The strongly dramatic and emotional drama "Inherited," in which Maude Granger began a tour last Monday, presents such opportunities for the display of the great talent Miss Granger possesses beyond almost every woman of her line, that her success in it will surely result. Its initial performance at Music Hall, was viewed by a critical audience thet included many professional theatrical people. Miss Granger's work received naught but favorable criticism.

A Peddler Plugged.

While Judge Codington was engaged at the station house this morning, a German peddler, whose name contains most of the letters in the alphabet, sauntered in, his face being covered with blood, and his clothing badly disarranged. The peddler claimed that he had been assaulted by a man named Dawe, who was at work on the Crescent Avenue chapel. Officer Sliter went to the chapel and arrested Dawe who subsequently pleaded guilty to the charge of fighting and disorderly conduct. Judge Codington thereupon imposed a fine of five dollars.

An Obstreperous Servant.

Rosa Droads, a Hungarian servant girl, imported from New York to work in Schorb's restaurant on East Front street, was arrested at that place by Captain Grant and Officer Cooney, last evening, on a charge of disorderly conduct. The woman fought and screamed on the way to the station house, but when she arrived there she became more docile. The whole matter originated from a dispute the woman had with her employer about wages. Judge Codington suspended sentence.

Fire at Westfield.

Brokaw's photograph gallery at Westfield, narrowly escaped destruction by fire at 4:30 o'clock yesterday afternoon. The proprietor was away at the time, and a lamp exploding in the drying room caused the flames to ignite with dry material and spread rapidly. Through the heroic efforts of Messrs John Dorval, L. M. Whittaker and Mat. Clark, the fire was extinguished after about $100 damage was done. No general alarm was sent out.

Fire in Justice Hardy's Office.

While Justice Hardy of North Plainfield and a friend sat conversing in the former's office on Tuesday evening, a fire kindled in the ceiling directly over their heads. The first intimation they had of he fire was when some sparks fell on the floor. The fire which started from a lamp, was easily extinguished.

RAYMOND—DORMAN.

Married Last Evening, and to Sail For Europe on Saturday.

The altar and pulpit of the Crescent Avenue church, last evening, was buried beneath a mass of cherry blossoms surmounted by Harrisii lilies. The occasion was the wedding of Miss Lillian Dorman and Mr Frank Raymond. The church was never more crowded, nor have more ladies in evening dress ever been seen within its walls.

The bride wore white faille francaise, rich in its simplicity. The corsage was cut low, but filled in from the lace trimmed edge to the throat with shirred tulle. The short sleeves met the gloves just below the elbow. She entered on the arm of her father, carrying a bouquet of lilies of the valley bordered with Niphetus roses. The bridemaid was Miss Drake in white India silk. She carried pink roses.

The groomsman was Mr. Edward Raymond, the groom's brother. The ushers were Messrs John N. Moore, Andrew Mc Kinney, Howard Beebe, and Harry V. Borden of this city; and Messrs John G. Elliott and Wm. P. Howe. The Rev. Asa Reed Dilts performed the ceremony—the Rev. Wm. R. Richards making the prayer of supplication.

A reception was held from six to nine at the home of the bride, which is adjoining the home of the groom on Central avenue. There was a large number of guests present. The supper was served by Mazetti, and the music was Landers. Mr. and Mrs. Raymond left Plainfield on a late train. They will sail for Europe on the "Aurania," Saturday afternoon at two o'clock. A large party of young society people of Plainfield will see them off.

Eulogy to the Dead Comrades.

Ex-Mayor L. V. F. Randolph, Past Commander of Winfield Scott Post, G. A. R., of this city, in speaking Tuesday evening of the dead comrades the Post had lost, said in part:

"To unworthy men life is but a funeral march. To the brave and true, the gate of death itself is but a triumphal arch under which they pass on to a higher glory. The glory of our Union army was that it was an army of volunteers. The World had never seen such a host. How the great uprising comes back to our thoughts! The student, the mechanic, the clergyman, the farmer, the lawyer, the merchant and the physician, all became soldiers almost in a moment. The occasion—because rebels had fired on our flag. What did that flag stand for? Independence, union, freedom, patriotism, national grandeur, human brotherhood.

"Those who have at last been called home were of those who rushed to the rescue of free institutions. It was much that they were spared to enjoy so long the country and the freedom for which they fought.

"Let us learn to bear ourselves manfully as they did; to meet bravely all our foes, even the last great foe, and so make even him our friend; and to stand shoulder to shoulder with all good men and true in life's battle. Especially let us stand up for our God and our flag."

Take Care There!

To-night the last two games in the Central Bowling tournament are to be rolled. They will be between the Fanwoods and the Mondays on the former's alleys. The latter have won two already from the Fanwoods, and if they win the other two to-night, the Crescents will be tied for second place.

A Westfield bowler told a PRESS reporter this morning that some of the members of the Fanwood team would stay away to night and let the games be forfeited. A large number of the Crescents will be present this evening, and keep their eye on the ball.

On the Tennis Court.

Yesterday afternoon the second match for the Tennis Championship of the High School, was played on the court of Mr. Smith, on Central ave. The Seniors were represented by Messrs Patterson and Simmonds. While Messrs Rockwell and Smith appeared for the Juniors. The Seniors won the first set by a score of 6 to 1. The second set was won by the Juniors, score 6 to 1. The Seniors then won the third set which gave them the match, by the same score, 6 to 1. The seniors lost the first match Tuesday by default. The final match is being played this afternoon.

Mr. Hibits Denies the Statement.

Mr. Finton Hibbits, denies the statement published in another paper to the effect that a young man recently employed by him, threatened to kill him with a knife. Mr. Hibbits says that the man was taken sick while in his employ, some time since, but he never threatened to take his life, except to outsiders. The man is now boarding with a family in North Plainfield, and being treated by a physician.

To-Night's Programme at Reform Hall.

The programme for the regular Thursday evening meeting of the Reform Club, to-night, will include instrumental music by Miss Smith, readings by Mrs. Opdyke, songs by Miss Glen and a recitation by Miss E. Smith. The question to be discussed is "Does pride, extravagance and fashion separate more families than the drink habit?"

—To-morrow will be sentence day in the Somerset county Courts, when all prisoners who have either pleaded guilty or been convicted will be arraigned for sentence.

PARTICULAR MENTION.

Mr. and Mrs. B. A. Hegeman, Sr., of Sycamore avenue, Washington Park, left to day for Washington, D. C.

At Mt. Olive church this evening at eight o'clock, will occur the marriage of Miss Alice White of this city, and Mr. John Cooley of Montclair, N. J.

Miss Kate Kimball, Secretary of the C. L. S. C., and Miss Sadie Grant, one of her valued assistants, will spend this month at their homes in this city.

The funeral of the late Dr. F. A. Kinch, who died at Westfield on Sunday, took place from his late residence yesterday afternoon, the Rev. Mr. Cadwell officiating. Interment was made in the family plot in Fairview cemetery.

The death is announced of Martin B. Westerfield which occurred at his home on New street, this morning, aged 46 years and 8 months. The funeral will take place from the house on Saturday at 10 o'clock A. M. Interment in Fairview cemetery, Westfield.

Ex-Mayor Cooley, Counselor Reed and Messrs Clinton VanVliet, Howard Emerson, M. A. Haven, C. P. Rogers, Chas. R. Thiers, L. M. French and James Jackson are the committee in charge of the promenade concert and dance of the Plainfield Crescent League, next Tuesday evening, in the French building on Somerset street. Is promises to be an enjoyable affair.

Another of the series of subscription musicales was given at the home of Mr. and Mrs. Harry G. Runkle, last evening. The appointments were exquisite in every way. Miss May and Miss Haines were the piano soloists. They were heartily encored, as was also every artist on the programme. The Mendelssohn Quartette and Mrs Clark were the vocalists. There were besides, the usual violin and 'cello soli.

A Pretty Home Wedding.

There was a houseful of relatives, kindred and friends, yesterday afternoon, at the home of Mrs. L. Prescott. They were gathered to witness the marriage of her daughter, Miss Emma U. King, to Mr. Theodore Hardy. The officiating clergyman was the Rev. Cornelius Schenck.

The parlor mantel was banked with apple blossoms, and potted plants and palms formed a back ground for the couple. The bride's gown was of white gloriosa trimmed with silver lace. She carried a magnificent boquet of lilies of the valley. Her maid was her cousin, Miss Lillian A. Force, and the groomsman was Mr. G. W. Moreton. The ushers were Mr. Will Williams and Mr. John Force. The presents were very many indeed. Miss Amy Colgate, of Brooklyn, played the Mendelssohn bridal march.

The happy couple looked unusually young and gratified, and the affair throughout was one of the most charming home weddings ever seen. A wedding supper was served that bountifully satisfied the tastes and appetites of all. Mr. and Mrs. Hardy left amid a shower of rice, and the well wishes of their friends, for Washington.

After the ceremony and congratulations, the guests had a merry dance on the spacious lawn. Prof. Jerry Blair led the orchestra in good old Southern style. So merry a wedding has not been enjoyed in this city for many months.

Unity Lodge Anniversary.

Unity Lodge, No. 102, K. of P., celebrated its seventh anniversary in the new lodge room in the Hand building, last evening, followed by a dance in Amphion Hall. The evening's programme consisted of parlor magic, selected readings, topical and sentimental songs, recitations, ventriloquism, the whole concluding with Mr. Foster's amusing farce, entitled "A Dollar for a Kiss." The entertainment was interspersed with piano selections by Miss Anna Fryer. The attendance was large.

His Sanity Questioned.

James Sherlock was committed to the city jail last evening, pending an examination as to his sanity. The man came from Ireland one year ago last Monday, and at times since his arrival here he has shown signs of mental derangement. He is but 22 years old and unusually large and strong looking for his age.

The Works Yet Closed.

The Shackelton car-heating works at Bound Brook remained closed yesterday. Some of the late employees called at Mr. Shackelton's house in the morning to interview him, but he was not at home. The men are enjoying themselves about town in all ways, but their feeling is very bitter against Shackleton. So far no trouble has taken place.

Real Estate Transfers.

Within the past few days transfers of real estate have been made in the borough, as follows:

Wm. E. Marsh et ux to Wm. H. Wilcox, property in North Plainfield, $1,000.

Albert H. Wilson et ux to Ida M. Wilson, property in North Plainfield, $3,000.

Of Course It Is.

A correspondent would like to know if it is not about time that the dogcatcher started on his rounds. The city ordinances prohibits dogs from running on the streets without being properly muzzled, yet dogs wearing muzzles are as scarce as white mice.

In the use of Ayer's Sarsaparilla, you need have no fear of arsenical poison, this medicine being entirely free from all dangerous drugs. Its powerful effects are due to the skillful combination of the best ingredients, and hence no ill results ever follow its use.

ROYAL BAKING POWDER

Absolutely Pure.

This powder never varies. A marvel of purity, strength and wholesomeness. More economical than the ordinary kinds, and cannot be sold in competition with the multitude of low test, short weight alum or phosphate powders. Sold only in cans. ROYAL BAKING POWDER CO., 106 Wall St., N. Y. 6-30-y

OUR MOTTO:—LOWEST PRICES CONSISTENT WITH GOOD QUALITY AND HONEST QUANTITY.

Creamery Butter and Coffee, Specialtie
Philadelphia Sugar-Cured Hams, 15c.
Ferris Boneless Bacon, 16c.
Large variety of Canned Goods and Drie Fruits.
☞Please call and examine goods and prices

P. M. DEMAREST,
25 PARK AVENUE.
3-8-t

Valuable Building Lots for Sale,

On Grove street and Craig place. North Plainfield. This plot is one of the most desirable in the Borough, and is offered for sale at a reasonable price and on easy terms. Will be sold in quantities to suit. Apply to Owner, at 25 Craig place. 3-14-tf

M. H. A.

MUSIC HALL. TO-NIGHT.

Mr. ROLAND REED, in D. D. Lloyd's Eccentric Comedy—

"THE WOMAN HATER,"

As played 100 nights in New York. Reed as the Bigamist; Reed as the Trigamist. The Greatest Comedy Success in years. Introducing Sydney Rosenfeld's Great Topical Parody—

"It Was a Dream,"

And other new musical numbers.
Prices—35c., 50c., 75c., and $1.00.
Seats on sale Tuesday. 4-26-td

AMPHION HALL.

MONDAY, MAY 5,

And every evening during the week, (including Saturday matinee.) Grand Opening with *New Scenery and Decorations by Seavy, of New York.* The famous

AUSTRALIAN FOLLY TROUPE!

Including the great plantation sketch team, *JOHN*——THE HEALYS——*NELLIE*
Introducing Miss Healy's Marvellous Wing Dance.
THE SISTERS COULSON—Song and dance and skipping rope artists.
GEYER and LORD—The World's greatest knock-about team.
The marvel of the Nineteenth Century—*THE GREAT CROWLEY.*
VEVE NOBREGA—The Queen of the serio-comic stage.
Mr. and Mrs. GEO. W. JENKINS—The well-known banjoists.
PROF. BURKE'S CANINE PARADOX—The greatest Dog Circus extant; introducing the wonderful somersault dogs, dancing dogs, singing dogs, and the wonders of the laughing community—the boxing dogs, "John L. Sullivan" and "Jake Kilrain."
And a score of Artists; in a change of programme every evening; popular Specialists in every feature known to the amusement patron who *WANTS TO LAUGH.*

At the *PEOPLE'S PRICES*—Best reserved seat, 50c; a good reserved seat, 35c; general admission, 25c.
Saturday matinee—Children 10c.
Sale of seats at Shaw's Pharmacy.
5-1-3

List of Advertised Letters

Remaining in the Plainfield post office for the week ending April 30, 1890.

Anderson, Oscar	Mason, Elias
Burk, Edwd	Murphy, Jas
Bentson, Miss	O'Brien, Richard
Boylan, Jerry M	Phillips, Mrs M A
Cowt. Mrs L S	Palmer, Mrs Mary
Campbell, M D	Purdue, Mrs Richard
Douglas, W H	Philips, Miss Mary
Humble, Thos G	Sharar, Fred
Hudson, W D	Taylor, Mrs M
Hanley, Mrs J W	Tare, Miss Laura
Jones, Mrs Margaret	Williams, Henry
Mann, Mrs	Weaver, Mrs C A
Messenger, R	Walker, T H
McMahon, Miss R sy	Walker, T S

Persons calling for the above, please say advertised. E. R. POPE, Postmaster.

DEATHS.

WESTERFIELD—In this city, May 1, Martin V B. Westerfield, aged 46 years, 8 months.
Funeral services from the residence of his brother, Charles A. Westerfield, No. 7 New street, Saturday, May 3, at 10 A. M. Interment in Fairview cemetery, Westfield.

WANTS AND OFFERS.

Advertisements under this heading, one cent for each word each insertion.

OFFICE to let, or two rooms for business. No 6 West Second street. 4-22-6eod

$5.00 Reward for the return of honey color and white spaniel dog, answers to the name 'Spark." F. W. Lewis, 40 Carlton avenue. 5-1-2

FINE young sorrel horse for sale; splendid driver. 138 Duer street. 5-1-2

FOR SALE—Fine sidebar surrey; also top buggy. Geo. P. Dupee, 30 RockView ave. 5-1-tf

WANTED—A woman for general housework. Apply with references, 7 West 2d st. 4-30-2

WANTED—Waitress and chambermaid, (colored). Apply 5 East 9th street. 4-29-3

FOR SALE—Horse, Buggy and Harness. address, Smalley, 5 East Front street. 4-28 6

MONEY to loan on bond and mortgage; also a fine residence, with large grounds, plenty of shade and large stable, for sale on easy terms. Enquire J. F. Mac Donald. 4 28-tf

DRESSMAKING and sewing at low rates. 29 Park place. 4-17-tf

WANTED—Jobbing at painting, glazing kalsomining and roof painting. Address Isaac Kennedy, 2 Stiger Lane. 4-18-tf

WANTED—Work cleaning Vaults and Cesspools. Satisfaction guaranteed. City Odorless Excavating Works, 206 Broadway. Mrs. David Jones, Proprietor. No connection with JONES & CO. 6-11-tf

PEERLESS DYES Are the BEST. SOLD BY DRUGGISTS.

KLINE & STAATS.

DEALERS IN

Coal, Wood, Hay, Feed, Straw and Grain

TELEPHONE CALL, 58.

Yards—Corner of Front St. & Grant Ave

BRANCH OFFICE—North Ave., opposite Station.

The *BEST GRADES OF EVERYTHING* at the *MOST LIBERAL PRICES.* 9-6-t

PECK'S CORNER.

NO X Q's 4 U

LOOK AT The Embroideries AT PECK'S!

DOANE & VAN ARSDALE'S

SPRING SHOES and OXFORD TIES have arrived in great shape; hence we are able to show the people a greater variety than EVER before!

When you get ready to purchase, come and see us, and imagine you are in one of the LARGEST SHOE STORES in New York. The chances are you will find just what you want, and go away perfectly satisfied, and will find your way back in the future for more SHOES.

DOANE & VAN ARSDALE,

22 WEST FRONT ST. THE ONE-PRICE BOOT AND SHOE HOUSE.

EDSALL'S

Great Special Sale of all Kinds of WINDOW FURNISHINGS,

Will Commence on Monday, April 21,

AND CONTINUE FOR TWO WEEKS, affording the citizens of Plainfield the greatest opportunity ever offered here to buy these goods at figures much below the usual prices. ☞For full particulars see circulars.

EDSALL'S, No. 20 West Front St. EDSALL'S.

FURNITURE, BEDDING, UPHOLSTERY.

50 BABY CARRIAGES 50.——Large assortment in all departments. Reliable Goods.——Low Prices.——Cabinet Making, Upholstering, and Repairing a Specialty.

GARRET Q. PACKER,

Nos. 23, 25, 27, and 29 PARK AVE. 1-9-tf

ROGERS' SEA FOOD MARKET!

42 WEST SECOND STREET.

RARITAN RIVER SHAD,
BLUE FISH, WEAK FISH,
BUTTER FISH, PORGIES,
HALIBUT, LOBSTERS, Etc.
3-13-tf

NOW

Is the Time to Buy Summer Goods,

And you can find an elegant stock of Challies, Seersucker Prints, Satines, and Worsted Goods. SPLENDID STYLES! LOW PRICES!!

Remember, if you need anything in the way of Carpets, Mattings, Oil Cloths, Window Shades, &c., you find them at the RIGHT PRICES, and GOOD GOODS, at

POPE'S,

Corner FRONT and SOMERSET STS. 11-13-y

PEARS' SOAP sold at ACTUAL COST

Would be dearer than REYNOLDS' TRANSPARENT SOAP.

For example, we sell a cake of clear, perfumed soap for 10 cts., twelve for $1.00 (about 8c. each). Every cake warranted to wear "to nothing" without crumbling.

For those who prefer an opaque soap we have a PALM SOAP superior to any we have ever before handled.

Our Soaps are made wholly from Vegetable Oils, a fact appreciated by all who use them, that is, by the best people in Plainfield.

REYNOLDS' PHARMACY.

Park and North Avenues. Established 1868.

COAL LUMBER And Builders Supplies

LOOMIS & RICE

49 B'DWAY

NOW THEY'RE OFF!

The Crescent League's Ball Nine Strike Their Proper Gait.

The judgment of the managers of the Crescent nine in opening earlier than usual in the season, is proven. They have already found out what stuff their team was made of, and by next Saturday will have all the weeds pulled out. Whereas the teams of Rahway, Somerville, Perth Amboy and other places in the State, start in next Saturday stiff and green.

The celebrated Columbia College team came to Plainfield, yesterday, and 300 people gazed in pity and pride on the visitors as the Crescents proceeded to roll their field with them. Livingston could not play, so Martin was put in the pitcher's box, and Gillis the new fielder played short. Martin opened the game by striking out the first three of the collegians. His drop was the most effective ever pitched on the grounds. It fooled every one of the Columbias, and every one of them struck out.

Gillis proved himself just what the Crescents have always needed—a batter. His first two hits were way out in deep centre, but Snedeker was waiting by the fence to pull them down. So when Gillis came to the bat for the last time he was bound nobody should get the ball. He "soaked" it over the fence into Richmond street. Then the same crank who had been complaining that the Crescents could not bat, got up and left because, he said, "the game is too onesided." He probably wants Gillis discharged now, for making a home run.

Everybody hit the ball yesterday except Lee, and the only error that cost anything was Jones' first passed ball of the season. It let the only college man to first that got there up to the fifth inning. There were no brilliant plays, but it was an unusually interesting game because of the Crescents' lively batting and spirited base running. The score was:

CRESCENTS.

	AB	R	BH	SB	SO	LB	PO	A	E
Martin, p	5	2	1	1	0	0	0	16	0
Lufbery, 2b	5	2	3	0	0	1	0	2	1
Wiegand, 1b	5	3	3	0	0	1	10	0	0
Jones, c	5	1	3	1	0	3	12	2	0
Lee, 3b	5	1	0	0	1	1	2	2	0
Gillis, ss	5	2	2	0	0	0	1	0	0
Spencer, lf	5	0	1	0	0	0	1	0	0
Dawe, rf	5	1	2	1	0	1	1	0	0
Winn, cf	5	1	1	0	0	1	0	0	1
	13	16	3	1	8	27	22	2	

COLUMBIA COLLEGE.

Pixley, 3b	4	0	0	0	1	0	2	0	0
Schluer, p	3	0	1	1	1	1	0	2	0
Snedeker, cf	4	0	0	0	2	0	2	0	0
Vincent, ss	4	0	0	0	2	0	2	3	3
Wolters 2b	2	0	0	0	1	1	3	4	2
McBurney, c	2	0	0	0	1	1	3	0	0
Crosby, 1b	3	0	0	0	1	0	10	0	0
McCrayon, lf	3	0	0	0	1	0	1	0	0
Walker, rf	2	1	0	0	2	0	1	0	0
	1	1	1	1	12	3	24	9	5

Crescents	0	5	0	3	0	0	1	4	*	—13
Columbia	0	0	0	0	0	0	0	0	1	—1

Earned runs—Crescents, 5. First base on errors—Crescents, 4; Columbia, 1. Base on balls—Crescents, 1; Columbia, 2. Base on hit by ball—Wolters. Two base hits—Lufbery (2). Wiegand and Jones. Three base hit—Lufbery. Home run—Gillis. Double play—Wolters and Vincent. Passed balls—Jones, 1; McBurney, 1. Flies caught—By Crescents, 4; by Columbia, 14. Umpires—Fleming and Hull. Time of game—Two hours, ten minutes.

Another Lunatic at Large.

At four o'clock yesterday morning Officers Flanagan and Cooney responded to a call from the electric light station, and when they arrived there Andrew Nolan, the night fireman, told the officers that only a few minutes before a man bareheaded and in his shirt sleeves had run by the station as though escaping after a robbery. The man carried a bundle under his arm and he was seen climbing the railroad bank. Later he was seen sitting on the trestle work back of Mr. John A. Thickstun's coal yard, at Madison avenue and Third street, but notwithstanding the fact that a thorough search was made, the officers were obliged to return without their man.

Sunday Services at Y. M. C. A. Rooms.

Mr. F. H. Andrews who has experience and success in evangelistic meetings, will conduct the young men's meeting at the Y. M. C. A., Sunday at 4:15 P. M. Mr. J. D. Moon assisted by the boy choir, will lead the singing.

—It is surprising to know the number of South Bend plows that are used in this section. The Pierson Hardware company have this year sold over 25, and they have given universal satisfaction.

Should your children be taken with the croup or whooping-cough in the night, they may die if not relieved at once. How important then to keep a bottle Hires' Cough Cure handy. Instant relief sure.

The Battle Told in Song.

A member of the Olympic bowling team, has written and sent THE PRESS for publication the following licensed poetical tribute to the Crescents' victory.

In Plainfield City there are two clubs,
"Olympics" and "Crescents" by name.
Who each with the other did slightly differ,
With regard to their skill and fame.

The Olympics considered themselves Plainfield's bowlers,
Said they "We will not lose that name,"
But on April 19, with the Crescents they lost it,
And never to hold it again.

The Crescents they are a jolly good club,
Who thought it not best to boast.
Little thinking that in so short a time,
They'd have such a beautiful roast.

"Two games we should take," the Olympics said,
"And one we will surely win,"
But only some pointers in bowling they got,
And a few in the way to win *tin*.

So now the big race is ol over!
And the Olympics are out of the chase.
The Crescents by fine bowling have second,
While "Jay's quitters" have only sixth place.

Then hurrah for the Crescents, hurrah, boys!
The words though may strange to you seem.
But Plainfield's crack bowlers a e *now* boys,
Plainfield's big Crescent League Team.

THE FIRST ANSWER.

"Why is it That First-Class Entertainments in Music Hall are Not Better Patronized?"

TO THE EDITOR OF THE PRESS:—You are good enough to say that the publication of the true answer to the above question may lead to the correction of the causes. It is not likely to do so. If by some means, it were possible to completely obliterate the present Music Hall and have an opportunity to rebuild, then we could talk about correction If I remember rightly, when Music Hall was built, it was claimed that Wallack's (now Palmer's) Theatre, in New York, was the model. This idea was evidently carried out for we have a great barn, cold, desolate and forbidding, quite too large for a New York theatre and too uncomfortable for people used to ordinary comforts to appreciate. I have always considered Palmer's the least attractive theatre in New York, not excepting the Bowery. Perhaps the mistake was in the choice of the model, but I think not, for even Palmer's theatre is *furnished*. What we wanted was a cosy, pretty little playhouse, on the pattern of the New York Lyceum, comfortably furnished with carpets, cushioned chairs and some display of decorative art. We wanted quality, but we got quantity, instead, and it don't fill the bill. We are too near the metropolis to appreciate the rustic simplicity and rural beauty of a barn as a substitute for a theatre. Plainfield's theatre-goers are mostly business men and they, as a class, prefer spending their evenings at home, rather than on the hard, uncomfortable seats at the draughty, cheerless atmosphere of our opera house.

No, the only way to make Music Hall draw a good house every time, is to tear it down, rebuild it on a scale to fit the town, make it cosy and comfortable, heat it and, above all, *furnish* it.

CRITIQUE.

The Amphion Hall Opening.

It has remained with the management of the above place, to be the first in the field to inaugurate a system of popular prices for a first-class entertainment There can be no doubt that Plainfield's amusement patrons have often been overtaxed in this regard. The array of well known talent to appear Monday evening, in a vaudeville entertainment in The Amphion, together with its new scenery and stage settings, should guarantee a succession of crowded houses.

The great Crowley, who created such a sensation last year with Haverly's minstrels, and caused so many discussions regarding the sex of this phenomenon, is to be one of the features. The Healys, the Sisters Coulson, Geyer & Lord, and the boxing dogs, "John L. Sullivan" and "Jake Kilrain," are too well known to need any comment. A score of other artists are to appear, and as the profits are to be devoted to one of the local organizations, the public should respond most generously.

Don't Hawk, Spit, Cough,

Suffer dizziness, indigestion, inflammation of the eyes, headache, lassitude, inability to perform mental work and indisposition for bodily labor, and annoy and disgust your friends and acquaintances with your nasal twang and offensive breath and constant efforts to clean your nose and throat, when Dr. Sage's "Catarrh Remedy" will promptly relieve you of discomfort and suffering, and your friends of the disgusting and needless inflictions of your loathesome disease?

Some Queries for North Plainfield's Committee.

TO THE EDITOR OF THE PRESS:—We desire to ask the Town Committee of North Plainfield Township the following questions through your most valuable paper.

Why are our public roads neglected so long, and why are our road overseers not allowed to go to work as soon as elected? Why do they not have more crushed stone to use on the roads, and why is there not a certain amount of money allotted to each district for crushed stone? Why are the sections of certain districts (which have been made good by private individuals and taxpayers at their own expense) allowed to go to ruin, when a small sum spent in repairs will keep them good for years?

Answers to the foregoing questions are earnestly requested and will be thankfully received by

SEVERAL TAXPAYERS.

—The "Silentias," who will play the Crescents next Saturday, are all deaf and dumb, but they can play.

The superior merit of Ayer's Cherry Pectoral as an anodyne expectorant is due to a skillful combination of the most powerful ingredients. Nothing like it has ever been attempted in pharmacy, and its success in the cure of pulmonary complaints is unparalleled.

Save Your Hair

BY a timely use of **Ayer's Hair Vigor.** This preparation has no equal as a dressing. It keeps the scalp clean, cool, and healthy, and preserves the color, fullness, and beauty of the hair.

"I was rapidly becoming bald and gray; but after using two or three bottles of Ayer's Hair Vigor my hair grew thick and glossy and the original color was restored."—Melvin Aldrich, Canaan Centre, N. H.

"Some time ago I lost all my hair in consequence of measles. After due waiting, no new growth appeared. I then used Ayer's Hair Vigor and my hair grew

Thick and Strong.

It has apparently come to stay. The Vigor is evidently a great aid to nature."—J. B. Williams, Floresville, Texas.

"I have used Ayer's Hair Vigor for the past four or five years and find it a most satisfactory dressing for the hair. It is all I could desire, being harmless, causing the hair to retain its natural color, and requiring but a small quantity to render the hair easy to arrange."—Mrs. M. A. Bailey, 9 Charles street, Haverhill, Mass.

"I have been using Ayer's Hair Vigor for several years, and believe that it has caused my hair to retain its natural color."—Mrs. H. J. King, Dealer in Dry Goods, &c., Bishopville, Md.

Ayer's Hair Vigor,

PREPARED BY

Dr. J. C. Ayer & Co., Lowell, Mass.

Sold by Druggists and Perfumers.

MR. DORSEY W. HYDE

Announces that he has engaged

MR. WILLIAM H. SHERWOOD,

The distinguished pianist and director of pianoforte music at the AUDITORIUM, CHICAGO, to give one of his highly interesting and entertaining musical LECTURE RECITALS at SEMINARY HALL, on **Tuesday Evening, May 13** at 8 o'clock.

Reserved seats for the Sherwood concert at the Seminary, can be secured now without extra charge at the drug stores.

LIST OF ADVERTISED LETTERS

Remaining in Dunellen Post Office for the month ending APL. 30, 1890:

Abrams, Miss C L	McCloskey Miss A
Bane, Mrs	Malone, James
Barre, Mr Adolph	O'Donnell, Hugh
Blakesbee, Mrs Chas A	Ramsey, Will A (3)
Bonnington, Miss Lydia	Schell, Frank
Cook, Miss Sadie	Smith, Mrs J I
Clawson, Miss Lauretta	Smith, Mrs John P
Holmes, Miss R	Singleman, Mr Amos
Jeanette, Eleanor	Vail, Mr Ira B
Wycoff, Frank B	

Persons calling for the above please say advertised. JAMES H HAROLD, P. M.

CENTRAL HALL.

This handsome New Hall with a

Floor Area of About 3,000 Feet,

Is now complete, and will be let for

Church & Society Fairs, Festivals,

And Other Entertainments.

Apply at **THE PRESS Office.**

4-29-tf

BY REQUEST,

Will remain One Week Longer, until WEDNESDAY, MAY 7.

Call at once; this is your only opportunity, as Mrs. Dr. Edwards has crowded parlors all over the country. Call early.

CLAIRVOYANT!

MRS. DR. EDWARDS.

The greatest and the most celebrated Clairvoyant in the World, and is known in this country from Maine to Mexico. She was born with the wonderful gift of second sight, and with a veil. She is the seventh daughter, of the seventh daughter. She reveals every mystery; tells you if the one you love is true or false. She removes every grief, settles lovers' troubles, and causes speedy love marriages. She gives reliable information to gentlemen in all business transactions, and informs them how to make profitable investments and acquire speedy riches. She tells lucky lottery numbers. She has an "Osiris Egyptian Talisman," which is noted all the world over, as a specific charm for the unlucky. All who are in trouble or sick, should call without delay. Office hours from 9 A. M. to 9 P. M. Ladies 50c to $1. Gentlemen, $1. She has engaged parlors in the City Hotel, room 4, (one flight up.) 4-30-w

BABY CARRIAGES!

From **$6.50** upward. At **$7.50** we have one upholstered in American Damask—a very neat, pretty carriage. At **$10,** full plush-lined and Satin Parasol. At **$15,** two styles—finest plush-lined. Other styles and prices.

Extra Parasols, Lace Covers, Carriage Straps, etc.

A. W. RAND,

24 West Front Street.

1-3-tf

U. B. CRANE,

HATTER,

12 PARK AVENUE.

Has fine lot

Spring and Summer Hats,

At prices that suit the people. 4-4-y

JAMES HARDY,

THE CONTRACTOR,

No. 30 Somerset street.

Cheapest Store on Earth!

No Fancy Prices Asked,

But Fancy Goods Sold!

Goods delivered free.

United Tea & Coffee Growers Ass'n.

Importers, Wholesale and Retail Grocers,

29 WEST FRONT STREET.

4-21-tf

NO CIGARETTES SOLD!

But any kind of a SEGAR you desire can be purchased Wholesale and retail, at

Dobbins' Segar Store, 37 North avenue, Opposite R. R. Station.

He manufactures them and knows what they contain. TRY THEM.

Notice of Assignment.

NOTICE is hereby given that Joseph Odam of the city of Plainfield, in the county of Union and state of New Jersey, hath this day made an assignment to the subscriber of his estate for the equal benefit of his creditors, and that the said creditors must exhibit their respective claims, under oath or affirmation to the subscriber, at his office, No. 34 West Front street, Plainfield, New Jersey.

Dated this 22d day of April, A. D. eighteen hundred and ninety.

WM. A. CODDINGTON, Assignee.

4-23-3w

Two More Great Bargain Weeks in Shoes

OUR new goods are coming in so fast, and so many of them, we can readily see we will not have room for them. We have gone all through the stock bought of Mr. Randolph, and have concluded to sell off all that stock at a great reduction *THIS WEEK AND NEXT.* We have marked them all down something like this:

We have a few Ladies' shoes left in E. C. Burt's and McComber's; sizes 2½, 3, 3½ and 4, A wide, marked down from $5 00, $6 00 and $7 00, to $1.50.

LADIES' KID SHOES,	$1.00.	Former price,	$2 00.		
" " "	$1.50.	" "	$2 50.		
" " "	$2 00.	" "	$3.50.		
GENT'S "	80c.	" "	$1.50.		
" "	$2 00.	" "	$3.50.		
" "	$3.00.	" "	$5 00.		
" "	$3.50.	" "	$6.00.		

We have the above shoes in all sizes with the exception of McComber's, and Burt's. This will be the greatest sale for BARGAIN SEEKERS that PLAINFIELD EVER SAW!

While you are here, look at our SLIPPERS and TIES for Ladies; also our $2.50 and $3.00 SHOES, made especially for us. This sale will commence

Wednesday, April 23, and Continue Until May 3,

TRY US ON REPAIRING.—We don't promise to make old shoes new, but we can and do make them almost as good as new, and give them a new lease of life. Many people do not have shoes repaired because they have a mistaken idea they look botchy and clumsy; but such is not the case with us, for we put in the finest leather that can be bought, and done by one of the best shoemakers in the State.

ROGERS BROS.,

[*Successors to D. F. Randolph.*]

12 W. FRONT ST.

4-4-m

3-24-y

GAVETT'S,

15 E. FRONT STREET.

Latest Patterns *TOILET SETS,* all prices.

DECORATED DINNER WARE, every grade.

GLASSWARE, LAMPS,

GAS FIXTURES, ART POTTERY.

REFINISHING OF GAS FIXTURES.

10-25-1

Wishing you good health
Truly Yours
Karl Kaufs
of Plainfield N J

Proprietary Medicine.

Manufacturers are in the habit of telling the public what Poisons, Drugs, etc., are NOT in their medicines. We propose to change this method and tell you what our

Instantaneous Liniment

Is composed of. (The manner of putting together and quantities of each, is our secret.) Best Imported Castile Soap, oils of Wintergreen, Sassafras, Rosemary, and Peppermint, Pure Carbolic Acid, Strong Water of Ammonia, Benzoin Tincture, extract of Witch Hazel, Camphor and Alcohol.

Has no equal for CUTS, BURNS, SCALDS, RHEUMATISM and NEURALGIA. For sale at all Drug Stores or at the **FACTORY, 16 E. 2d St.** 4-3-1

E. P. THORN,

No. 17 Park Avenue, PLAINFIELD, N. J.

Ales, Wines, Liquors, Segars and Wines a Specialty,

WHOLESALE AND RETAIL.

PURE LIQUORS!

FOR

FAMILY & MEDICINAL USE.

4-11-y

SHERMAN & BECKER,

Fancy Goods and Notions, 73 Park Avenue, corner Fourth Street,

Are displaying a large and varied assortment of everything usually found in a first-class store of its kind Everything warranted as represented. Money returned for goods not perfectly satisfactory. Everything at the LOWEST NEW YORK PRICES.

MISS C. D. SQUIER, late of West Second street, has removed her millinery business to our store, and after April 1 will be prepared to fill all orders for FIRST-CLASS MILLINERY. Opening April 2.

12-6-y

STRAW HATS

—FOR—

GENTLEMEN,

At A. C. HORTON'S, 5 W. Front St

10-1-tf

IF EXTENSIVE VARIETY,

Latest Designs, Lowest Prices,

Is of any object when selecting

WALL PAPER,

Then you should not fail to call at the store of

A. D. VAN SCIVER, 47 NORTH AVE.,

Opposite Depot — —Plainfield, N. J.

N. B.—*ALL BRANCHES OF PAINTING A SPECIALTY.* 1-10-tf

OZONE SOAP!

THE FINEST LAUNDRY SOAP EVER PUT ON THE MARKET.

WASHES EASILY. LATHERS FREELY. SAVES LABOR.

All the Manufacturers' request is simply ONE TRIAL, or still better, a COMPARATIVE TEST with whatever other soap it may be; THEN OZONE SOAP ITSELF will convince every one of its great superiority. It will be found to keep the hands soft and smooth, even where THE MOST EXPENSIVE "Fancy" Soaps roughen and are otherwise deleterious to them, and of COURSE if it is easier on the skin than other Soap, it must be EASIER ON THE CLOTHES than other Soap.

Ask Your Grocer for OZONE SOAP and take No Other.

4-15-2w

MAY DAY IN EUROPE

Several Cities Under Extra Military Protection.

GREAT EXCITEMENT IN PARIS.

Serious Trouble Looked for There Before the Day is Over.

The Banks, Public Buildings and the Residence of President Carnot Guarded. Anarchists Prepared to Sack the City. Berlin Troops in Readiness for a Hasty Summons—In Austria's Capital.

PARIS, May 1.—In addition to the regular garrison of Paris, which is being held in barracks to-day ready for action, eight cavalry regiments have been placed under the governor of the city. They were placed this morning on guard at the Palace of the Elysee, President Carnot's residence, the legislative chambers, and at other points where disorder is likely to occur.

The city is in great excitement but no disorders have yet occurred.

In the Faubourg St. James last night the police arrested three Italians who have been prominent in recent Anarchist movements.

When the police approached them the Anarchists drew knives, whereupon the police drew their swords.

A scuffle ensued, but the Anarchists were overpowered and locked up.

One of the Anarchists arrested had in his possession a manifesto, showing that he and his friends intended to devote themselves to sacking banks and shops in the riot which they had planned for to-day.

The force of watchmen at the banks is doubled to-day and a strong detachment of police is guarding the Labor Exchange.

According to a number of the morning papers the royalists are preparing to take advantage of any turn in affairs, growing out of revolutionary movements, which might redound to the advantage of their cause. These papers assert that the Duke de Luynes will be arrested for complicity in the plot of the Marquis de Mores and others of the royalist faction to proclaim the monarchy with the young Duke of Orleans as King. In their domiciliary visit to the residence of de Mores the police are said to have discovered documents containing evidence upon which the arrest is to be made. Meanwhile, M. Mondacq, private secretary to the Marquis, who was also arrested as a suspect in connection with the alleged royalist conspiracy, has been released from custody.

The report that Louise Michel, the famous female apostle of anarchism, had been arrested at Lyons is confirmed.

The expulsion from France of the Italian anarchist, Capriani, who was arrested for attempting to foment a revolutionary movement among the workmen, has been decided upon.

Vincennes has been garrisoned by two regiments of cavalry drawn from Fontainebleau and Melun.

La France (Republican) confirms the reports of the existence of a monarchist plot to overthrow the Republic.

Duke de Luynes has fled to Lausanne, Switzerland.

Excitement in Berlin.

BERLIN, May 1.—Excitement runs high in Berlin to-day but disorders are reported. Citizens are assured that the authorities can cope with the striking workman, though at least 25,000 men are now on strike in Germany. Regiments have been supplied with ball cartridges, and instructed to load with them. The police are kept in the stations. All labor demonstrations so far to-day have been peaceful.

In Austria's Capital.

VIENNA, May 1.—Strikes are constantly occurring in the Austrian textile factories, some of which are under military guard. During the course of a riot, commenced at Frankstadt by incendiaries, the strikers sacked the Bumbalcas linen factory and attacked the troops with clubs and stones. The junior partner of the firm was captured by the rioters, who compelled his ransom by his mother.

Police and Workmen Come Together.

THE HAGUE, May 1.—A meeting of 4,000 workingmen was held here last night to agitate in favor of an eight hour day. As the meeting was dispersing the crowd came into collision with the police, and in the fight which ensued several persons were severely hurt by blows from the officers botons.

The Eight Hour Move in Lisbon.

LISBON, May 1.—The workingmen have been summoned by their leaders to assemble in mass meeting on Sunday to formulate a demand for an eight hour day.

VANDERBEEK & SATTELS,

NO. 33 PARK AVENUE.

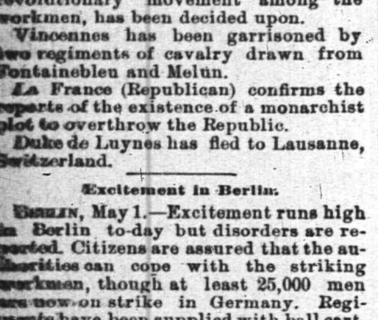

All the Newest and Latest Styles in

Pianos & Organs.

PIANOS TUNED AND REPAIRED. 3-27-tf

PEARSON & GAYLE,

Carpenters and Builders.

RESIDENCES—W. J. Pearson, No. 15 Vine St. H. E. Gayle, No. 78 E. 2d St.

ALL WORK PROMPTLY ATTENDED TO. 7-21-t

ADEN,

THE STATIONER,

Has added to his stock a fresh line of

Cards, Calendars and Toys for the New Year

123 EAST FRONT ST.

FISHING TACKLE.

Split Bamboo Rods, Very Cheap.

Trout Flies, Per Dozen, 19c.

Ball Goods,

Sporting Goods,

Musical Instruments, Etc.

Come and Look at the Prices!

A. M. VANDERBEEK,

33 PARK AVE., Plainfield, N. J. 4-25-tf

TRY OUR

Q'JEEN and NEW ENGLAND BREAD.

HENRY LIEFKE

NO. 27 WEST FRONT STREET. 3-1-tf

Educational.

RODMAN SEMINARY,

For Young Ladies and Children, will re-open **Wednesday, Sept. 18.** A department will be opened for young children, the method of instruction being based upon the Kindergarten system French and German taught by the Berlitz method. For further particulars, address

MRS. R. C. DINGEE,
25 E. 5th Street, PRINCIPAL. 8-16-t

Miss C. S. HELLWIG,

A graduate of the Moscow Gymnaise, and possessor of a Golden Medal presented by the *Russian Empress* to the best scholar, wishes pupils in the *German and French Languages*, and also Art Painting. Apply for particulars to Miss C. S. HELLWIG, 238 East Front street. 9-17-1y

CARD TO THE PUBLIC.

I desire herewith to inform my friends and the public generally that I have associated myself with Mr. A. Vanderbeek, at No. 33 Park avenue, for the sale of first-class pianos, organs, etc.; also for tuning pianos in a workmanlike manner. Thankful for past patronage, I solicit a continuance. Respectfully,

JOSEPH SATTELLS. 3-31-m

Miscellaneous.

RICHARD DAY,

Livery Stables.

54 West Fourth Street. Carriages to meet all trains. All kinds of Turn-outs day or night. Family riding a specialty. Telephone Call 121 Leave orders at A. Titsworth's, No. 26 North ave my9t

J. C. POPE & CO

INSURANCE AGENTS

No. 6 E. FRONT STREET. my10y

Coal and Lumber.

A. D. COOK & BRO.,

Lumber and Coal Merchants.

CORNER PARK AVENUE AND RAILROAD,

PLAINFIELD.

All Lumber and Coal UNDER COVER.

ALFRED D. COOK. my10y1 ROBERT H. COOK

Professional Cards.

MEDICATED

Sulphur and Vapor Baths,

followed by a thorough rubbing with alcohol. For men only. Hours 8 to 11 a. m.; 1 to 3 p. m. H. HORNISH, 25 W. 2d street, Plainfield, N. J. Refers to Drs. Probasco, Endicott, Fritts, Tomlinson, Geo. W. Rockfellow and T. S. Armstrong. 5-27-tf

DR. M. S. SIMPSON.

OFFICE AND RESIDENCE—50 W. FIFTH ST., CORNER OF LIBERTY.

OFFICE HOURS—Until 10 A. M., 1 to 3 P. M., after 6 P. M. 8-26-1y

JACKSON & CODINGTON,

Counsellors-at-Law

Masters in Chancery, Notaries Public, Commissioners of Deeds, Special Master etc. Corner Park avenue and Second street. my10tf

WM. K. McCLURE,

Counsellor-at-Law.

Supreme Court Commissioner.

Offices, North Avenue, Opposite Depot. my9

CLARK & REED,

Counsellors at Law.

FIRST NATIONAL BANK BUILDING.

W. V. STEELE,

Counselor-at-Law.

Master and Examiner in Chancery, Supreme Court Commissioner.

COR. PARK AND NORTH AVES. 4-23-3m

HARRY C. RUNYON,

Typewriter and Stenographer.

COLLECTION AGENT.

With Clark & Reed. 3-21-y

Undertakers.

A. M. RUNYON & SON,

Undertakers and Embalmers.

66 Park Avenue. Telephone Call No. 40. Residence, 48 Madison Ave. Telephone Call No. 37 Office of Hillside Cemetery

A. M. Runyon. Elmer R. Runyon. my9

P. CASEY & SON,

Undertakers.

OFFICE—No. 16 W. Front Street

Residence, No. 25 Third street, corner New, Plainfield, N. J. Everything pertaining to the business always on hand, and lower than any other firm in the State. All calls promptly answered day or night. 4-26-t

Carpenters and Builders.

JOHN T. ODAM,

Plain and Ornamental

SLATE ROOFER and REPAIRER.

Residence, corner Fourth and Sycamore Sts. Yard, near Freight House. P. O. Box 709, Plainfield, N. J.

New work warranted for one year. Slating over Shingles. Also, Felt and Gravel Roofing. 4-19-y

R. V. SAUMS,

Carpenter and Builder.

Residence Clinton avenue, near depot, Bronx. P. O. Box, 1228. Jobbing attended to. Estimates given cheerfully on all kinds of work. 9-15-tf

A QUESTION.

Do you think it wrong to give presents?
I don't.
Cash ought to be encouraged.
Think of the time it takes to charge.
I believe on a cash basis.
On that basis I am working.
No one can disagree with me.
All would be better off.
Ready money is what tells.
You had better try it, if you have'nt.

J. F. MacDONALD,

THE UPTOWN GROCER, is the place to begin. 1-16-tf

FISCHER

ESTABLISHED 1840,

PIANOS

RENOWNED FOR

TONE & DURABILITY

MODERATE PRICES

EASY TERMS, EXCHANGED.

DELIVERED FREE WITHIN 20 MILES OF NEW YORK CITY

Catalogue Mailed on Application.

110 Fifth Ave., cor. 16th Street,

NEW YORK CITY. 4-4-6m

A FULL LINE OF

Fine Writing Paper!

AND

Base Ball Goods!

AT POPULAR PRICES!

Joseph M. Harper,

No. 75 PARK AVENUE,

3d store South of 4th street, Plainfield, N. J. 9-5-y

REMOVAL!

The Singer Manufacturing Co.

Wishes to call the attention of the public to the fact that we have moved from No. 16 West Front street to **Love's Building** on Peace street, near North avenue, where we have opened a

SHOW ROOM,

Where all the latest improved machines can be seen.

A pleasure to show and explain machines. Special attention paid to repairing of all kinds of machines.

Respectfully,
C. E. DENMAN,
T. M. McCARTHY,
Agents. 4-11-m

IMPORTANT REDUCTION

Not in QUALITY but in PRICE!

Fine Dairy Butter, 12 to 15.
Choice Creamery Butter, 22c.
Fine Canned Tomatoes, 3 cans for 25c.
" Sweet Corn, 4 cans for 25c.
" California Apricots, per can, 20c.
" Canned Salmon, every can warrant'd, 16c
A very choice Blended Tea, per lb., 40c.
Sugars at COST!

Free Delivery of Goods.

P. WESTPHAL & SON,

Cash Grocers, 38 & 40 Liberty St. 4-9-tf

J. B. STICKLE,

21 East 5th St.

Special attention to all

Awning Work.

Orders promptly filled for all classes of Upholstery, Carpets, Mattings, etc.

WINDOW SHADES at N. Y. Prices. 4-15-2m

R. W. RICE & CO.,

The Leading Grocers.

We have made arrangements with th largest and best creamery in New York State, and we will furnish our customers with the **very finest grades of CREAMERY BUTTER,** at the price you are now paying for a poorer quality.

Just Received—The very best quality of Ceylon, Formosa and Young Hyson Teas, the first of the May pickings. We solicit a trial order.

All Goods Reasonable, Seasonable and First-Class.

Call and see our stock of fruits and vegetables.

R. W. RICE & CO.,

Grocers, corner of Duer and Emily streets. Telephone 75 b. 1-12tf

BUGS! BUGS!

And **INSECTS** that destroy vegetation of all kinds, may be exterminated by using

Peroxide Silicate,

Non-poisonous to human being. Sure death to the pestilence. Put up in 5 lb. packages at 25c.

Peroxide Silicate has been used many seasons with great success. Obtainable only at

L. W. RANDOLPH'S

City Pharmacy,

21 W. FRONT STREET,

PLAINFIELD, N. J. 2-4-tf

Fresh Garden Seeds,

Choice Clover and Timothy Seed,

Fertilizers, Othello Ranges.

Plumbing, Tinning, Hardware & House Furnishings.

A. M. GRIFFEN

13 East Front Street.

TELEPHONE CALL 8.

SEGARS,

Smokers' Materials,

etc.. etc.

N. H. GUTTMAN,

12 West Second St.,

Is Giving Away a SEGAR HOLDER

with every segar sold. This is one of the ways I have adopted of advertising my new store, and I respectfully ask a trial of my goods. 4-2-tf

L. A. Rheaume, Ag't.

Coal, Lumber & Mason's Materials,

BROADWAY & 4th STREET.

Mr. Rheaume takes pleasure in informing the public that arrangements have been made whereby he is employed by the present owner to conduct the above mentioned business as Agent and General Manager, at his old stand.

Sawing, Wood Turning and Scroll Sawing also done in the best manner.

Sincerely thanking the public for past favors, he solicits the continuance of their valued orders, which shall receive the same careful attention from him in his present capacity as in former years. TELEPHONE 129. 4-16-tf

A Great Bargain in the Following Canned Fruits and Vegetables!

	Canned	Doz
California Cherries,	25c	$2.50
" Plums,	25c	2.50
" Apricots,	25c	2.50
Franklin Brand Corn,	10c	1.15
Standard Jersey Packed Tomatoes,	10c	1.10
Stringless Beans, extra choice,	15c	1.50

Estelle, Taylor & Neuman,

79 Broadway, cor. Fifth St. 7-24-

R. R. FAIRCHILD,

Furniture & Bedding,

21 EAST FRONT STREET.

BABY CARRIAGES!

I now have in stock the largest line of Baby Carriages ever shown in Plainfield; which in style, quality and price I know will suit you. Come and see them before you buy.

4 DOORS BELOW POST OFFICE. 1-11-t

Novelty in Portraits

SOMETHING NEW!

Photographer **LANGHORNE** has purchased the exclusive right to use the "Talcott Patent Glass Mount" in **PLAINFIELD** and vicinity.

This is the only "Hermetically Sealed Glass Mount" in the world, and absolute permanency to a photograph is assured.

Mr. Langhorne's authorized representative will call upon the citizens of this city during the next few days to show samples, and make special favorable arrangements, which cannot be made at the studio.

EVERYONE SHOULD SEE

These Beautiful Pictures.

3-26-tf

BOOTS AND SHOES

LOW PRICES.

At C. W. FORCE'S.

SPRING AND SUMMER GOODS.

11 West Front Street.

TRY

B. T. Barnes'

Flaxseed & Lemon

COUGH DROPS.

Opposite the Post Office. 12-13-tf

E. H. HOLMES,

DEALER IN

COAL.

OFFICE—With Adams Express, 25 NORTH AV
YARD—Madison Avenue, opp. Electric Light Station. 12-30-y

Willcox & Gibbs

S. M. CO.

Orders left at

95 E. FRONT STREET

Will be promptly attended to.

NEEDLES, OIL, &c.

F. A. WEEKS, Agent. 3-28-3m

LADIES' HAIR DRESSER.

1869. **JULES BOUTES,** 1888.

No. 7 WEST SECOND STREET.

—Artistic French Hair Cutter,—

Exclusively for

—Ladies and Children.—

N. B.—All kinds of HAIR GOODS on hand or MADE TO ORDER. 8-14-tf

Marketing.

J. W. VANSICKLE,

DEALER IN ALL KINDS OF

Fresh and Salt Meats, Oysters, Clams, etc. Game in season. No. 19 North avenue, Plainfield, N. J. Telephone No. 102. Orders called for and promptly delivered. All bills payable to me. my1 0

PEERLESS DYES Are the BEST, SOLDEST DYES!

Music Hall

Furniture Store,

C

OUR

CHAIRS,

DESKS, ETC., ETC.,

AT

34 W. FRONT ST.,

PLAINFIELD, NEW JERSEY.

POWLISON & JONES. 3-30-y

J. P. LAIRE & CO

To the Front.

Goods Plenty!

Prices Low!

Lawn Mowers,

Seeds—all Kinds, and Fertilizers.

Refrigerators and Ice Cream Freezers.

Gasoline and Oil Stoves.

Orders taken for Gasoline and Delivered. 8t3

HAVE YOUR

PRESCRIPTIONS PREPARED

AT

Miller's Pharmacy.

ONLY THE

PUREST DRUGS USED,

WITH

COMPETENT GRADUATES

TO

COMPOUND THEM.

J. G. MILLER,

No. 10 E. Front St., Plainfield, N. J. 12-17-tf

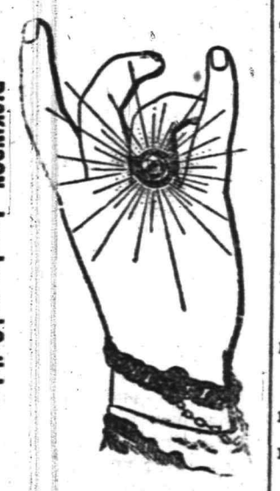

DICKINSON, Jeweler and Optician,

13 PARK AVENUE, has a fine line of CHOICE GOODS, consisting of Gold and Silver Watches, Fancy Clocks, Diamond Rings, Lace Pins, Chains, Charms and Silverware. Sole Agent for Dr. King's Spectacles. 12-14-tf

Hotels and Saloons.

CENTRAL HOTEL.

FIRST CLASS BAR ATTACHED.

WM. A. SCHORB, Proprietor

UNDER THE POST OFFICE. 4-5-tf

CITY HOTEL,

PLAINFIELD, N. J.

CORNER PARK AVENUE AND SECOND STREET.

J. E. BEERBOWER, Proprietor.

With STABLES attached. 4-5-tf

LAING'S HOTEL.

J. B. MILLER & BRO., Proprietors.

All Modern Comforts and Conveniences. 4-5-tf

CHARLES SMITH.

Corner of Front and Somerset Streets.

St. Louis and Imported Beer.

A Fine Bill of Fare Served Every Day. 4-5-tf

CHARLES BOCK,

Wine, Lunch and Sample Rooms.

Dealer In

WINES, LIQUORS AND BEERS,

Of all kinds and grades,

Nos. 17 & 19 E. SECOND STREET,

PLAINFIELD, N. J. 6-8-y1

M. E. MOORE,

--Practical Builder.--

RESIDENCE—18 NORTH AVENUE,

PLAINFIELD, N. J. 2-10-tf

M. M. DUNHAM,

REAL ESTATE AND INSURANCE,

7 EAST FRONT STREET. 2-13-y

At the Crescent Parlor,

23 North Avenue,

A full line of

CIGARS AND TOBACCO. 11-26-y

Higgins' Stage Line

TO BE RUN ON THE FOLLOWING SCHEDULE—STRICTLY ON TIME:

First trip from Hillside ave. and Broadway—7:40 A. M. to meet 7:58 A. M. train. Route—Hillside ave. and Broadway, Broadway to 9th st.; to Second place; to Crescent ave.; to Park ave.; to Depot.

2d trip	8.15	A. M. to meet	8.33	A. M.	train.
3d do	9.15	do	9.32	do	
4th do	10.00	do	10.37	do	
5th do	11.00	do	11.24	do	
6th do	11.45	do	12.08	P.M.	do
7th do	1.45	P. M. do	2.15 & 2.35	P.M.	do
8th do	2.45	do To the Post Office.			
9th do	3.30	do meet 3 51 P. M. train.			
10th do	5.00	do do 5.39 do.			
11th do	5.45	do do 6.07 do			
12th do	6.45	do do 7.08 do			

Stage will also leave Plainfield ave. and 7th st., and Rockview and Mercer aves., North Plainfield, according to the above time table, and make same connections.

Stage will make return trips over above routes, leaving Plainfield depot as follows: 8.07, 8.22, 9.37, 10.10, 11.30 A. M. 2.04, 2.30, 3.45, 4.34, 5.20, 6.20, P. M.

Horses and Carriages kept expressly for ladies' pleasure and calling purposes. Saddle Horses a specialty, for gentlemen and ladies.

Busses after 7 o'clock in the evening, for private parties, at moderate rates.

M. A. HIGGINS, Proprietor.

STABLES on Sycamore st., bet. 5th and 6th. Telephone Call, 18. 7-8-tf

Railroads.

PENNSYLVANIA RAILROAD.

THE STANDARD RAILWAY OF AMERICA.

PROTECTED THROUGHOUT BY THE

Interlocking Switch and Block Signal System.

TRAINS FOR THE WEST.

On and after Apl. 21, 1890, trains leave Elizabeth as follows:

9:35 A. M. FAST LINE, with Pullman Vestibule parlor and sleeping cars, daily for Pittsburg, Columbus Cleveland, and St. Louis, daily, except Saturday, for Chicago and Toledo.

7:08 P. M. WESTERN EXPRESS, with Pullman Vestibule sleeping cars, dining car to Philadelphia daily to Pittsburg, Chicago, Cincinnati, and St. Louis daily except Saturday, for Cleveland and Toledo.

8:42 P. M. PACIFIC EXPRESS, with Pullman Vestibule sleeping cars, daily for Pittsburg, Chicago, and Toledo, daily except Saturday, for Cleveland.

For Baltimore, Washington and the South—1 00, 6 56, 7 59, 9 05 A. M.; 1 39 and 9 39 P. M. On Sunday at 1 00, 6 59, 9 05 A. M., 9 39 P. M.

For Philadelphia—1 00, 6 56, 7 59, 9 05, 9 35, 11 57, A. M.; 12 55, 1 39, 3 40, 6 37, 7 49, 9 39 P. M. Sundays at 1 00, 6 59, 9 05, 9 35, 10 4 A. M.; 5 40, 7 47 and 9 39 P. M.

FOR ATLANTIC CITY.

2:34 P. M. (Through parlor car and day coach,) week-days. For Cape May, 1:39 P. M., week-days.

For Trenton—1 00, 6 56, 7 10, 7 59, 9 05, 9 35, 11 57 A. M.; 12 55, 1 39, 2 54, 5 40, 6 37, 7 49, 9 39 P. M. Sundays at 1 00, 6 59, 9 05, 9 35, 10 41 A. M.; 5 40, 7 47 and 9 39 P. M.

For Lambertville, Phillipsburg and Belvidere via Trenton—7 59 A. M.; 1 39, 2 54 P. M.

For Flemington—7 59 A. M.; 2 54 P. M.

For Bordentown, Burlington and Camden via Trenton—7 59, 9 35, 11 57 A. M. 1 39, 2 54, 5 40, 7 49 P. M. Sundays at 10 41 A. M. and 5 40 P. M.

A full line of tickets are on sale, and sleeping car accommodations can be secured at the ticket office at Elizabeth.

For further information, see time tables to be had at the ticket offices.

CHARLES E. PUGH, General Manager.
J. R. WOOD, Gen. Pass. Agent.

Central Railroad of New Jersey

Station in New York—Foot of Liberty Street.

Time Table in Effect April 1, 1890.

PLAINFIELD AND NEW YORK.

Leave Plainfield 3.37, 5.29, 5.58, 6.29, 6.59, 7.26, 7.59, 7.58, 8.00, 8.15, 8.31, 8.37, 9.32, 10.05, 11.24, 11.39 a.m., 1.07, 1.46, 2.15, 2.28, 3.12, 3.51, 5.17, 5.54, 6.07, 6.54, 7.03, 8.31, 9.26, 10.12, 11.28, p. m. Sunday—3 37, 5.29, 8.01, 8.57, 11.02, a. m., 12.03, 1.32, 3.30, 5.16, 7.01, 7.48, 8.27, 9.22 p. m.

Leave New York from foot of Liberty Street, 4.00, 6, 7, 7.25, 8.45, 10.30, 11.30 a. m., 1, 1.30, 2.30, 3.30, 3.45, 4.00, 4.30, 5.00, 5.15, 5.30, 5.45, 6.00, 6.15, 6.30, 7.00, 7.30, 8, 8.30, 9 15, 10, 11.30, p. m., 12.15, night. Sunday—8, 7, 8.30, 9.30, a. m., 12.00, m., 1, 1.15, 4.30, 5.30, 6, 7.00, 10.00 p. m., 12.15, night.

PLAINFIELD AND NEWARK.

Leave Plainfield 5.38, 6.29, 6.59, 7.30, 8.00, 8 37, 9.32, 10.05, 11.24, 11.39 a. m., 1.07, 2.15, 2.28, 3.12, 3.51, 5.17, 6.07, 6.54, 7.03, 8.31, 10.12, 11.28, p. m. Sunday—8.01, 8.57, 11.02, a. m., 12.03, 1.32, 3.30, 5.16, 7.01, 7.48, 9.14, 9.22, p. m.

Leave Newark—6.15, 7.10, 7.50, 8.55, 10.35, 11.25 a. m., 1.10, 1.35, 2.40, 3.40, 4.02, 4.38, 5.05, 5.35, 5.55, 6.25, 7.15, 7.35, 8.20, 10.10, 11.25 p. m., Sunday—8.20, 9.15, a. m., 12.05, 1.10, 4.10, 5.40, 7.05, 10.20, p. m.

Passengers for Newark change cars at Elizabeth.

PLAINFIELD AND SOMERVILLE.

Leave Plainfield 5.12, 8.07, 9.37, 11.30, a.m. 2.04, 2.30, 3.45, 4.34, 5.20, 6.34, 6.20, 6.38, 7.05, 7.12, 7.34, 8.20, 9.45, 11.13, 12.45 p. m. Sunday 6.12, 8.13, 10.33 a. m., 2.03, 2.30, 5.14, 6.38, 11.14 p. m.

Leave Somerville 6.00, 6.30, 7.02, 7.25, 7.35, 7.45, 9.05, 9.47, 11.15 a. m., 1.30, 1.56, 2.00, 3.25, 4.50, 5.35 8.05, 8.50, 11.06, p. m. Sunday—8.30, 10.36, 11.38 a. m., 1.05, 4.50, 7.15, 8.00, 8.50, p. m.

PLAINFIELD AND EASTON.

Leave Plainfield 5.12, 8.07, 9.37, a. m., 2.04, 4.34, 5.20, 6.38, 8.20, p. m. Sunday—8.12, 8.13, a. m., 2.03, 6.38, p. m.

Leave Easton 6.05, 8.44, 10.00 a. m., 12.39, 4.09, 6.49 p. m. Sundays—7.15, 10.22 a. m., 6.40, 7.00 p. m.

PLAINFIELD AND LAKE HOPATCONG.

Leave Plainfield 9 37, a. m., 5.20, p. m.

WESTWARD CONNECTIONS.

LEAVE PLAINFIELD

6.12, a. m.—For Easton, Allentown, Reading, Harrisburg, Mauch Chunk, Williamsport, Tamaqua, Wilkesberre and Scranton.

8.07 a. m. for Flemington, Easton, Bangor and Mauch Chunk.

9.37 a. m.—For Flemington, High Bridge Branch, Easton, Allentown, Reading, Harrisburg, Mauch Chunk, Williamsport, Tamaqua, Nanticoke, Upper Lehigh, Wilkesbarre, Scranton, &c.

2.04, p. m.—For Flemington, Easton, Allentown Reading, Harrisburg, Mauch Chunk, &c.

4.34, p. m.—For Easton, Bangor, Mauch Chunk, Tamaqua, Shamokin, Drifton, Wilkesbarre, Scranton, &c.

5.20, p. m.—For Flemington, High Bridge Branch, Schooley's Mountain, Easton, Bethlehem, Allentown, &c.

6.20, p. m.—For Flemington.

6.38, p. m.—For Easton, Allentown, Mauch Chunk, Reading, Harrisburg.

8.20 p. m.—For Easton, Bethlehem and Allentown.

6.12 a. m.—Sundays, for Easton, 8.13 a. m. Sundays, for Easton, Allentown, Mauch Chunk, Tamaqua, Shamokin, &c., 2.03 p. m. Sundays, for High Bridge Branch, Easton, Allentown, Mauch Chunk, Tamaqua and Pottsville, 6.38 p. m. Sundays, for Easton, Reading, Harrisburg, &c.

For Atlantic City—At 9.37, 11.39 a. m.

Long Branch, Ocean Grove, &c.

Leave Plainfield 9.37, 8.00, 10.05, 11.39 a. m., 2.61 5.54 p. m. Sundays—(except Ocean Grove) 8.07, a. m. 2.30 p. m.

For Perth Amboy—8.37, 8.36, 8.00, 10.05, 11.39 a. m., 2.61, 5.17, 5.54 p. m. Sunday—8.07 a. m., 2.30 p. m.

For Freehold—8.37, 8.00, 10.05 a. m. 2.61, 5.54 p. m.

BOUND BROOK ROUTE.

Leave Plainfield for Philadelphia, 1.17, 6.12,* 8.30, 9.12, 11.30*, a. m., 2.04*, 2.30*, 4.05, 5.54,* 6.38*, 8.20, p. m. Sundays—1.17, 9.12, 10.33, a. m., 2.30*, 4.05, 5.14*, 6.38* p. m.

For Baltimore and Washington at 1.17, 9.12, 11.30* a. m., 2.67, 4.05, 5.54* p. m. Sundays—1.17, 9.12, a. m., 2.67, 4.05, 5.14* p. m.

RETURNING—LEAVE PHILADELPHIA

Ninth and Green streets, 7.30*, 8.30*, 9 45, 11.10 a.m., 12.55, 1.30, 3.16, 5.15, 5.50, 7.20, 8.45, 12.00 p. m. Sundays—9.00 a. m., 12.50, 3.10, 5.15, 6.00 7.20, 12.00 p. m.

From 24th and Chestnut—8.10, 8.15*, 11.45, a. m. 12.50, 3.25, 5.55, 7.25 p. m. Sundays—8.10, 8.55 a. m., 12.50, 3.25, 5.55, 7.25 p. m.

Leave Trenton, Warren and Tucker streets, 1.20, 4.15, 6.50*, 8.00,* 9.00*, 10.20* a. m., 12.00 m., 1.35, 3.14, 4.14, 5.55, 6.41, 8.10, 10.00 p. m. Sundays—1.20, 4.15 9 50 a. m., 1.45, 4.00, 5.55, 6.42, 8.15 p. m.

Plainfield passenger by trains marked *, change cars at Bound Brook.

J. H. OLHAUSEN, Gen Supt.
H. P. BALDWIN, Gen'l Pass. A

THE PRESS
Alone in Plainfield, has those Elements of Value, Circulation, Character and Public Confidence and Support.

THE DAILY PRESS.

THE PRESS,
Plainfield's Only Daily Newspaper
Is Read by the People
Who Have Money to Spend With
Those Who Advertise

ESTABLISHED May 10, 1887. PLAINFIELD, N. J., FRIDAY, MAY 2, 1890. PRICE TWO CENTS.

J. T. VAIL,
REAL ESTATE,
AND INSURANCE, 40 NORTH AVE.
DEALER IN
BLUE STONE FLAGGING, &c.
1-6-tf

LYMAN & ANTHONY,
REAL ESTATE
AND INSURANCE AGENTS,
61 NORTH AVE., opposite Depot.
1-25-y

ARNOLD,
THE GROCER!
92 Somerset St., opp. Emily,
NORTH PLAINFIELD.
4-15-tf

ISAAC BROKAW & SON,
Real Estate and Fire Insurance.
OFFICE—30 DUER STREET,
NORTH PLAINFIELD, N. J.
2-4-tf

EDWARD C. MULFORD,
45 North Avenue,
Opposite Station.
REAL ESTATE, INSURANCE.
1-2-y

House Numbers
At Collier's, 3 Park Avenue,
WATCHMAKER, JEWELER AND ENGRAVER.
Established, 20 *YEARS. N.B.*—No Botching
1-14-tf

BROWN & HILL,
Shaving and Hair Cutting Parlors,
[FORCE'S HOTEL,] No. 5 North Avenue.
Special attention paid to
Children's Hair Cutting.
2-25-tf

GEORGE ORLEMANN.
DEALER IN
Fresh and Salt Meats,
No. 17 WEST FRONT STREET,
(Formerly occupied by John Vetterlein.)
Orders called for and delivered free of charge.
A share of public patronage is solicited. 4-7-3m

G. H. VAN NEST
Meat, Vegetable & Produce Market!
Also, a full line of **Staple Groceries.**
39 SOMERSET STREET.
Orders called for and goods delivered free of charge. 11-14-tf

P. AGNEY,
KINDLING WOOD.
Yard—Mountain Avenue.
P. O. Box 307. NORTH PLAINFIELD.
Orders attended to promptly in city and Borough. 3-6-tf

CARRIAGES
Of every description in stock or built to order.
Coupes, Cabriolets,
Surries, Depo Wagons,
Buggies, Road Wagons,
Physicians' and Ladies' Phætons,
AT
RYERSON'S
Carriage, Harness and Horse Goods
EMPORIUM,
33 Somerset Street.
Open until 8 P. M. 1-4-tf

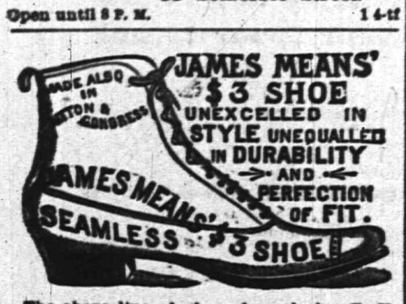

The above line of shoes for sale by **C. P. WHEELER**, at No. 27 Somerset St., where may also be found other lines of desirable footwear for Ladies, Misses, Children, Men's, Boys' and Youths', at prices that cannot fail to suit.
3-17-tf

I. H. BOEHM,
7 West Front Street,
The Popular Store of Plainfield,
Headquarters for Dry and Fancy Goods.
Specialties in Carpets and Millinery. Full assortment of Oil Cloths.
ON MONDAY, APRIL 28,
We will open one case of fine Challies, at 5c per yard, worth 9c.
Great variety of patent Window Shades at 35c, in all colors.
A first-class 50c Corset at 39c
A lot of Ladies' Straw Hats, all shapes, at 25c; reduced from 75c.
Twilled Towelling reduced to 4c.
Great variety of Bead d Wraps, Jersey Jackets and Capes from $2.75 upwards.
Dress Ginghams and Lawns, 7c.
Ladies' Ribbed Merino Vests 45c., worth 25c.
Lot of Fancy Hanging Lamps at half value.
Bargains in every Department.
"Domestic" Sewing Machines.
I. H. BOEHM, 7 West Front St.
3-25-tf

PEERLESS DYES Are the BEST. SOLD BY DRUGGISTS.

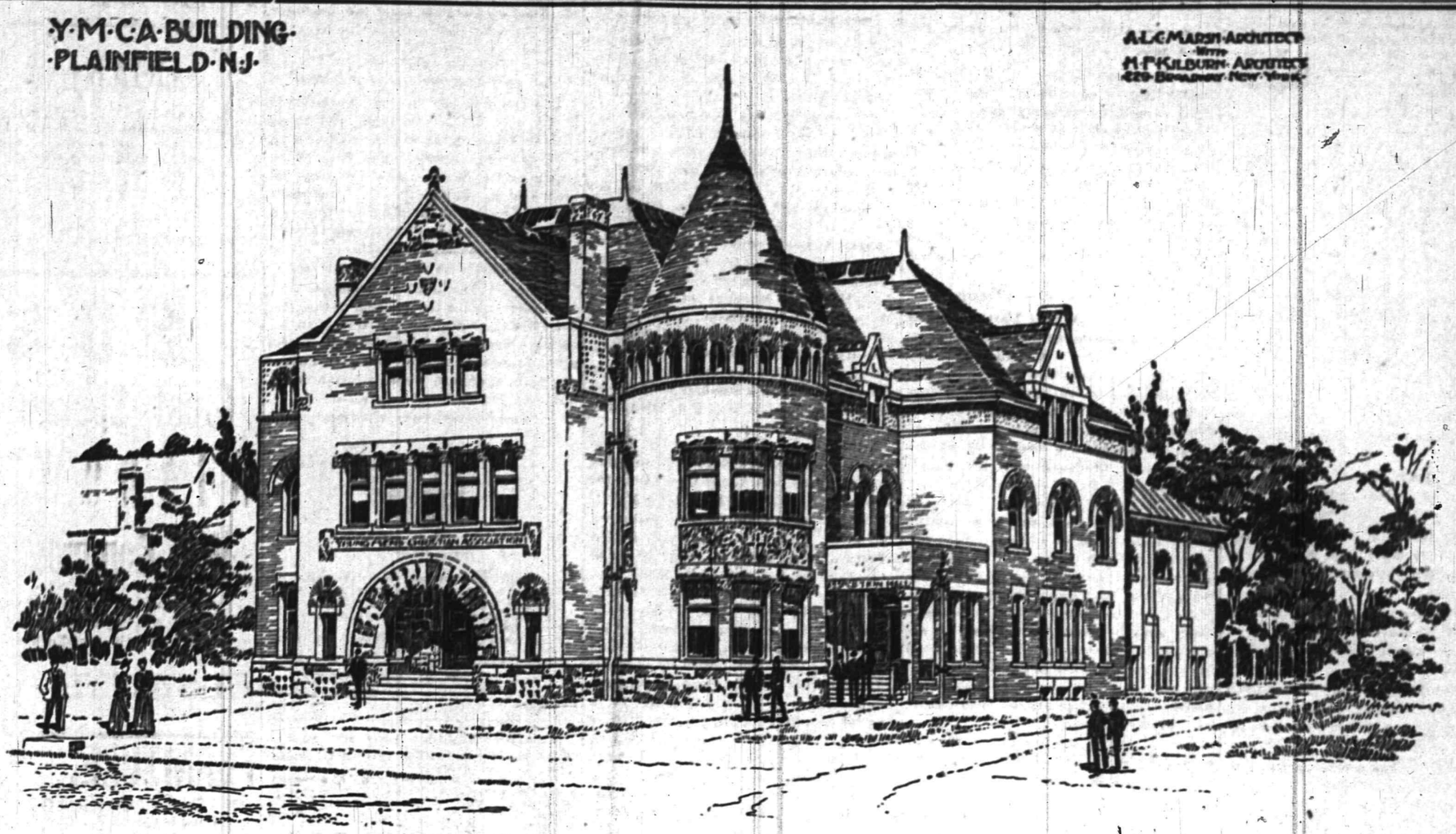

THE HOME OF THE Y. M. C. A., IN PLAINFIELD.

V. and W. Say.

SIX weeks ago we advertised Curtain Poles, all complete, 28c., and are still selling them at that figure. Same way on Shades; our price 33c. for a good one.

1,000 YARDS fine French Cambric, Spring styles; beautiful goods they are; price, 9c., value, 13c.

WE are cutting prices on Spring Jackets; come in and see the finest line in town.

ASK to see the Daisy Fly Killer; kills them by the millions.

OUR selections of Outing Flannel, Seersucker, Gingham and White Goods is the best that we have ever displayed, and our prices we guarantee the lowest.

AN immense line of Children's Caps to select from.

WE have everything in Ladies', Gentlemen's and Children's medium weight and Gauze Underwear, and our prices are right.

VAN EMBURGH & WHITE, 18 W. FRONT ST.

$10.00
WILL BUY ONE OF
SEBRING'S FINE SPRING OVER SACKS!
A Splendid Assortment!
PARK AVENUE.
12-6-y

-CARPETS.-

We are showing a large line of Ingrains, in new and desirable patterns. Our price for a fair quality, is 29c; better ones at 45 and 50c; All-Wool, 65, 75, 80c and $1.00 Tapestry Brussels, 55c, 65c., 75c; Body Brussels, $1.00, $1.10. Hemp Carpet at 16 and 20c; Rag Carpet from 22c

An extensive line of Mattings, ranging in prices from 12c to 45c.

Oil Cloths, in all widths, from 20c to 50c per sq yd. Over 100 patterns.

Window Shades, with best spring roller, complete, for 33c. Also a full line of finer goods.

Special in Smyrna Rugs, 5ft. long, beautiful colorings, at $2 90, worth $3.50.

Curtain Poles, brass fixtures, complete, 29c.

MILLINERY.—A choice selection of Trimmed Hats and Bonnets, designed by a first-class Milliner; also a complete assortment of Ladies, Misses and Children's Untrimmed Hats; Flowers, Wreaths, Sprays, Ribbons, etc.

New and fashionable patterns in Spring and Summer Dress Goods.

LEDERER'S, 9 West Front Street.
4-2-y

EVERYTHING FOR THE GARDEN.

This FENCING, 36 inches high, 13 cents per running foot.
Landreth's Garden Seeds. Peter Henderson's Flower Seeds.
Lawn, Grass, Timothy and Clover Seed.
Fertilizers for Lawn and Garden.
Hoes, Rakes, Spades and Forks. Gasoline Stoves.
TELEPHONE 4 PIERSON HARDWARE CO., 42 W. Front St. 12-6-t

C. K. COMPTON,
Baker, Confectioner and Iced Cream Manufacturer.

Iced Cream in Fancy Form. and Individual Bricks for Teas and Parties.
Plain and Fancy Cake, Charlotte Russe and Macaroons, fresh every day. *MY OWN MAKE*
Try my Home Made Bread; it will please you; hot at 5 P. M.
If you desire FRESH and PURE CANDY, you can make *NO MISTAKE* in buying my goods.
I manufacture LARGELY, and *GUARANTEE THE QUALITY.*
26 WEST FRONT STREET.
11-18-tf

THE EIGHT-HOUR DAY

Labor's Great Struggle in Its Behalf Now Under Way.

REVIEWING THE SITUATION.

Encouraging Reports Received at the Headquarters of the Federation.

The Demands Granted in Many Places and But Few Stubborn Strikes Looked For—Fears of Riotous Trouble Proved Without Foundation—Miners' Demands to Follow the Carpenters' Victory.

NEW YORK, May 2.—At the main office of the American Federation in this city to-day, it was given out that reports from all over the country regarding the eight-hour struggle that was started in earnest yesterday, were very encouraging. In many places, it was said, the demand had been acceded to and that but comparatively few stubborn strike were inaugurated.

After the carpenters win, the miners are to make the fight, and so on, one trade at a time, until an eight-hour day is secured in all trades.

The framers in this city secured a complete victory within a few hours after presenting their demands. They asked for an eight-hour day at 40 cents an hour and all the principal bosses agreed to these terms.

The carpenters' strike will not begin until Monday, when work will be stopped in all shops where the eight-hour demand is not granted. As many of the largest contractors have already granted all that is asked of them the strike is not expected to be a large one. The carpenters will meet on Saturday night at Webster Hall, receive reports from every shop in the city, and listen to some speeches.

The plasterers, bricklayers and stonemasons and roofers have all made arrangements for work for the season and there will be no trouble in their ranks.

The heavy rain last night interfered somewhat with the demonstrations. The monster parade, however, took place, ending with a large mass meeting at Union Square, held under the auspices of the Central Labor Union, and the Socialist Labor party.

The parade started at seven o'clock. The route marched over was a short one and ended at Union Square.

Speeches were made from three stands in the square, and were in the English, German and Hebrew languages.

The carpenters of Brooklyn, numbering 2,575 men, will strike on Monday.

AT PHILADELPHIA.

Quiet Among the Carpenters—Roofers on Strike—Camden Hod Carriers Strike.

PHILADELPHIA, May 2.—The headquarters of the striking carpenters is quiet to-day. At a meeting last night it was announced that between 800 and 900 men had been granted the increase asked for, and confidence was expressed in the ultimate success of the movement.

About 150 roofers are on strike to-day for an increase from $2.75 to $3 per day.

About 100 hod carriers at Camden, N. J., struck for an increase from $2.50 to $2.70 per day. Some of the employers granted the increase and the men returned to work.

"The Brotherhood of Carpenters and Joiners of America are on top in this fight, and there is only one thing for us to do—stick together and await the result." That was the way in which Secretary Charles Thomson delivered himself this morning at the meeting of strikers, in Naval Post Hall, in which over 900 journeymen took part.

SITUATION AT BOSTON.

Indications Point to a Determined Stand by Both Sides.

BOSTON, May 2.—The prevailing strike among the carpenters in this city is quiet and uneventful as yet. All the signs, however, point to a determined struggle.

A few men are still at work, but will probably join the strikers after pay-day.

The employers, as far as known, are doing nothing.

Builders in the outlying districts who do not belong to the employers' organization are in many cases acceding eight hours work at nine hours pay.

Offers from city contractors to individual men are generally refused, the carpenters contending for recognition of their organization quite as much as for the eight-hour day.

Nine Hours, No Reduction in Pay.

LYNN, Mass., May 2.—Owing to the concessions made in the building and other trades, whereby the workmen were voluntarily, with a few exceptions, granted nine hours per day with no reduction on wages, there is no interruption of business in Lynn. The shoe and leather workers, owing to the complex nature of the business engaged in, have not yet made any formal demand for nine hours or eight hours, although they are still keeping up the eight-hour agitation.

Stone Cutters on Strike.

MONTPELIER, Vt., May 2.—All the journeymen stone cutters here and at Barre are on strike because of a disagreement on prices between the manufacturers and tools sharpeners. In the main, the cutters had adjusted their differences with the manufacturers as to price, and had not the sharpeners struck work would have proceeded. The manufacturers say they will fight it out.

Strike of Granite Cutters.

NEW LONDON, Conn., May 1.—The granite manufacturers at Millstone Point, Niantic, Gooton and New London have refused the demand of their employes for 9 hours as a day's work with no reduction in wages. Two hundred and fifty men are on strike in consequence.

Freestone Cutters' Troubles.

BOSTON, May 2.—A joint committee of arbitration has been appointed by the freestone contractors and the journeymen cutters, and this action, it is believed, will result in the settlement of all the freestone troubles.

Nine Hours at Rondout.

RONDOUT, N. Y., May 2.—The carpenters have started in on the nine hour system, and there is no dissatisfaction among the bosses and leading contractors.

M'CALLA'S DEFENCE.

Lieut. Mulligan and Paymaster Mudd Stand by Their Commander.

NEW YORK, May 2.—The defence in the McCalla trial opened by the introduction of various records and documents indicating the approval by the Naval Department of some of the Commander's acts, and showing Walker's bad character.

Lieutenant Mulligan testified that the blows struck by McCalla upon Walker with a sword were very light. The desired effect was produced, Walker becoming quiet after all other efforts to stop his obscene and abusive language had failed. Witness had heard the Articles of War read aboard the Enterprise.

Paymaster Mudd gave similar testimony.

In Mrs. Vandergrift's Defence.

MT. HOLLY, N. J., May 2.—In the trial of Mrs. Vandergrift for attempting to poison her son, young Norman continued his testimony. He said that he had been sick in the same way twice while attending college at Philadelphia, and when he was absent from his mother. This goes to show that the illness which gave rise to this trial was not an unusual one. The defence opened its case by proving that Mrs. Vandergrift was not in such bad financial condition as to furnish a motive for murder in order to gain a few thousand dollars. It was also proved that she suffered greatly from corns, and purchased croton oil for use on her feet.

Valuable Jewels Stolen.

EDINBURGH, May 2.—While the Duke and Duchess of Edinburgh were attending the ceremonies of opening the Electric Exhibition, the jewels of the Duchess were stolen from their apartments in the Balmoral Hotel. The police believe that the robbery was the work of one or more of Billy Porter's gang, the work having been daring in conception and skilful in execution. The jewels are of enormous value and comprise some rare gems which the Duchess was wont to wear only on State occasions.

Failure of Old Shirt Manufacturers.

NEW YORK, May 2.—Fechheimer, Ran & Co., shirt manufacturers have failed, and their property has been seized by the Sheriff. The liabilities are estimated at $375,000, assets about $ 275,000. The house was an old one, with a reputation for solidity and conservatism, and the failure caused much surprise. The trouble is attributed to dull trade, though there are reports that members of the firm have been engaged in speculations in Wall street.

Her Body Blown to Atoms.

BUTLER, Pa., May 2.—By the explosion of a nitro-glycerine can, Mrs. Anne Edwards, aged 78 years, was blown to atoms here. It seems that the woman found the can in a brush pile and, not knowing the dangerous compound it contained, took it home and attempted to convert the can into something useful for the household when the explosion occurred with the fatal result.

Centenary of the First Cotton Mill.

PROVIDENCE, R. I., May 2.—The Legislature has appropriated $10,000 for the celebration of the centenary of Samuel Slater's erection of the first cotton mill in this country, at Pawtucket, in 1790 or 1791. The city of Pawtucket has also appropriated $10,000 for the purpose.

Buffalo Bakers Win.

BUFFALO, N. Y., May 2.—The bakers' strike in this city is practically at an end. Of the twenty-five boss bakers, who, up to Wednesday night, had not conceded the ten-hour day, all but nine acceded to the employes' demand. The battle was won before it had hardly begun, the employes meeting with hardly any opposition from the bosses.

No Grievances, But Struck Anyway.

NORWICH, Conn., May 2.—The stonecutters struck in response to orders from the union to which they belong. Both the time and pay is satisfactory and there is plenty of work. They merely obeyed orders to keep step with the strikers of other places.

Milwaukee Carpenters.

MILWAUKEE, Wis., May 2.—The 2,000 carpenters of this city have only been working eight hours for many months past, and the only demand they make is that the bosses officially recognize the eight-hour system. There was no demonstration yesterday.

THE DAILY PRESS

ITS AN EVENING EDITION OF THE WEEKLY CONSTITUTIONALIST AND IS ISSUED AT No. 3 NORTH AVENUE, EVERY DAY—EXCEPTING SUNDAYS AND HOLIDAYS—AT FIVE O'CLOCK IN THE AFTERNOON; SENT THROUGH THE POST OFFICE AT $5.00 A YEAR, OR DELIVERED BY CARRIER AT 10 CENTS A WEEK.

IT IS DEVOTED, LOCALLY, TO THE INTERESTS OF THE CITY OF PLAINFIELD, ITS SUBURBS AND ITS NEIGHBORING TOWNS; AND, POLITICALLY, TO THE ADVANCEMENT OF "THE GREATEST GOOD TO THE GREATEST NUMBER."

CORRESPONDENCE SOLICITED ON ALL MATTERS OF PUBLIC CONCERN, BUT PUBLISHED ONLY WHEN ACCOMPANIED BY THE NAME OF THE WRITER, IN CONFIDENCE, AS ENDORSING THE TRUTH AND HONEST INTENT OF THE COMMUNICATION.

ADVERTISING RATES MADE KNOWN ON APPLICATION AT THIS OFFICE. NOTES OF CHURCH ENTERTAINMENTS, FAIRS, SOCIABLES, LECTURES, CARDS OF THANKS, LODGE RESOLUTIONS, ETC., INSERTED FREE OR NOT, AS CHARITY OR JUSTICE MAY DEMAND.

W. L. AND A. L. FORCE, - PUBLISHERS AND PROPRIETORS.

P. A. DEMAREST, - - MANAGING EDITOR.

BY THE WAY.

—Gately who was the Crescents pitcher last season, will pitch against them Saturday.

—The Board of Directors of the Y. M. C. A., meet to-morrow evening at eight o'clock.

—Police Officer Lynch, "one of the finest" is again doing active duty. His vacation did not hurt him one bit.

—The City Board of Health will hold an adjourned meeting this evening, to consider matters pertaining to the city's health.

—A lad whose name could not be ascertained, was thrown from a horse on New street, yesterday afternoon, and seriously injured.

—This evening the borough council will meet in regular session, when it is expected that Thomas McDonald will be reappointed Marshal.

—Any one who has a baby carriage to give away will confer a favor upon the Relief Association by sending word to its rooms, No. 45 West Second street.

—The Board of Education met in the Franklin School building on Saturday evening last, but aside from auditing a number of claims, there was but little business transacted.

—Mr. H. L. Hastings of Boston will deliver another of his lectures on the subject of Infidelity under the auspices of the Y. M. C. A., Tuesday evening next at 8 o'clock. Admission free.

—Last season's Crescent pitcher, Gately the deaf mute, is rather sore against the Plainfield club for not re-engaging him. He will pitch against them to-morrow, and do his best to snow them under.

—The members of Stone Square Lodge, No. 38, held a grand reception in Amphion Hall, last evening, that was very largely attended. The reception was one of the most successful that has ever been given by the Lodge.

—The shower yesterday afternoon was gladly welcomed by most people, as it served to lay the dust and to cool off the atmosphere. At three o'clock in the afternoon, the thermometer registered 82 degrees in the shade.

—The "Silentias," who will play the Crescents to-morrow afternoon, are the pick of the ball players of the New York deaf and dumb asylum. Gately, the Crescents' former pitcher, and Hayden, a former fielder, will play.

—Mr. Chas. Gelhaar, a block cutter in Mr. Edward Love's wall paper designing establishment, accidentally caught his left hand in the elevator gearing, yesterday afternoon, and sustained a compound fracture of the third finger.

—A case of light brown derbies, this season's style, was received today by Horton from an overstocked importer who is willing to sacrifice them. Consequently they will be closed out at 5 West Front street, at $1.90, though the New York price is $3.00. Get one before they all go.

—At the meeting of Franklin Council, No. 41, Jr. O. U. A. M., held in their hall, last evening, several new members were elected. A delegation from the Pioneer Council, No. 58, of Bound Brook, were present. The Council will tender the members and their friends a reception on Wednesday evening, May 14, in their hall.

Death of Charles Aborn.

Mr. Charles Aborn, an old and respected resident of this city, died suddenly at his home on East Seventh street a little before one o'clock this morning, in the 79th year of his age. Mr. Aborn fell down a flight of stairs leading from his office at 94 Wall street, New York city, yesterday afternoon, receiving injuries which resulted in his death. He was a member of the Crescent Avenue church and leaves a wife and two sons. The funeral will take place from the house on Monday at noon. Interment will be made at Providence, R. I.

The City Should Have a Licensed Dog Catcher.

Dog catcher James Babbitt signifies his intention to give up his office. He says there is no money in the position for him, and besides that it interferes with his private business of chimney sweeping. He further says that as soon as he starts on his rounds, worthless curs are housed up and kept in seclusion until he again stops looking for them.

HOME OF THE Y. M. C. A.

THE BUILDING WE HAVE "OH'D FOR," COME AT LAST.

A Young Plainfield Architect Wins in the Competition of Designs—A Handsome Structure to be Erected at a Cost of $35,000, Exclusive of Ground and Interior Furnishing—Gymnasium, Swimming Bath and Bowling Alleys a Part of the Attractions to be Offered the Young Men and Boys.

At the home of Mr. C. W. McCutchen, on Rockview avenue, last evening, a gathering of representative men of wealth and judgment voted as an expression of their opinion that the erection of the long proposed Y. M. C. A., building should begin as soon as $35,000 shall have been subscribed. Up to that time the amount subscribed was $32,495.62. Upon the passage of the expression of opinion quoted above, $500 more was subscribed at once.

OH, FOR A Y. M. C. A. BUILDING.

On April 23, 1888, THE PRESS placed at the head of its local columns, this appeal: "Oh, for a Y. M. C. A. building." Day after day for over two years, the two thousand eyes of its one thousand subscribers, and the ten thousand eyes of its five thousand readers, have seen that appeal. Meetings have been held at the homes of Mr. Charles Potter, Mr. J. W. Jackson, and others, where ways, and means, and plans have been discussed; untiring canvassers have spent months in the solicitation of subscriptions; numerous locations have been considered and compared as to availability and publicity, yet at the same time as to cost; plans have been solicited that would give everything that could be desired to attract and gratify all sorts and conditions of young men, but within a certain limit of expense; and all this has at last culminated successfully and to the entire satisfaction of the Association and the people.

The exterior of the building as it will appear when finished, is pictured on the first page of this issue.

The building as designed is the Romanesque style, and is to be built of Lorillard brick with red sand stone trimmings. It will be erected on the lot purchased at $7,000, on Front street, opposite Peace. The lot may be called a corner one, as an open lane now runs along one side from Front street to the brook to which the lot also extends. This lane will eventually be made the continuation of Peace street into North Plainfield.

The first floor plan provides for the Secretary's offices at the left of the reception hall, and a library and reading room to the right. Back of the reception hall on the left, is located the members' room, so arranged that all may be used *en suite*. On the right, back of the library and stairs to second floor, is located the lecture room, which has a seating capacity of 150.

The second floor provides for a large assembly hall, with a seating capacity of about 500, including the gallery. The remainder of second floor is divided into offices to rent. In the third floor are located the class rooms, janitor's apartments, etc.

The gymnasium, which is almost a separate building, is back of the main building to the right. In the basement of this is located the locker and toilet rooms, plunge bath, and bowling alleys. The first floor is the gymnasium, which is provided with running track and visitors' gallery. The size of the main building is about 66x86, and the gymnasium, 40x60.

The architect was present last evening and thoroughly explained the exterior and interior plans, arrangements and construction. Before introducing him to the gathering, however, President Wm D. Murray gave a brief sketch of what had been done by the committee in charge of the project.

PRESIDENT MURRAY'S ADDRESS.

What he said was in effect as follows: When the Young Men's Christian Association decided to undertake a canvass for a building the following committee was appointed: Chas. W. McCutchen, Henry A. McGee, Edward St. John, H. O. Newman, David E. Titsworth, Charles T Kissam and Wm. D. Murray. As soon as the fund had reached a point which seemed to assure the erection of the building the committee selected six architects and asked them to compete for the design of the building, in accordance with conditions submitted to them.

The architects who were selected and who accepted the invitatation to enter the competition with each other were as follows: Fuller & Wheeler, of Albany, N. Y., who have built six or seven Y. M. C. A., buildings: DuFais & Canfield, of New York, who are building the Rochester, N. Y., building, said to be the best so far designed for association work; A. C. Barlow, of New York, who came to the committee highly recommended as having carefully studied the question of association architecture; Charles H. Smith, O. S. Teale and A. L. C. Marsh, all of Plainfield, as it was thought proper that our own townsmen should have an opportunity to be the designers of a building which will be in a certain sense a public building.

The plans of each architect were designated by a nom de plume and their authors were only known to the committee by these fictitious names. After a great many meetings and careful consideration of each design the committee, for various reasons, rejected all the plans, and paid each competitor the stipulated price. The two authors whose designs had most nearly satisfied the conditions of the competition, DuFais & Canfield and A. L. C. Marsh, were invited to enter a second competition, under modified conditions, and having submitted new designs, that of Mr. Marsh was unanimously selected as the design of the proposed building.

It was the unanimous opinion of the committee that the design selected, more than any other, combined the three features deemed to be essential in our Y. M. C. A., building: Proper interior arrangements, attractive and characteristic exterior and within the limit of cost.

THE PLAINFIELD BRED ARCHITECT.

Plainfield may be proud of the consummation of its particular desire for a home for the Y. M. C. A., because of another reason. Mr. A. L. C. Marsh, the successful architect who has won the competition over others more noted and experienced, is a Plainfield boy. He was bred and educated right here. His first work in this city was the Plainfield Bicycle Club house, and the homes of Mayor Cooley, of North Plainfield, and Dr. T. S. Davis. It was mentioned in THE PRESS a few days ago, that he had begun the erection of homes in this city for Mr. John M. Crane, Manager of the Union Mutual Life Insurance Co., in New York, and Mr. Wm. F. Arnold, Asst. Cashier of the City National bank, and Treasurer of the Crescent Avenue church. Besides this he is building a Summer residence at Little Silver for Mr. Walter A. Bass, Jr., of this city.

Although one of the youngest in the profession, Architect Marsh has probably more work on hand today than any of his compeers. He is associated with Mr. H. T. Kilburn, one of New York's best known and most successful architects in the country. Some of the buildings he has in process of erection are the Occident Club House, N. Y., costing between $150,000 and $200,000; the Park Presbyterian church, N. Y., $100,000; a private house at St. Louis, $60,000; Second German Baptist and Calvary churches, New York; a Presbyterian church, Bayonne City; a Baptist church, Gloversville, N. Y.; a Baptist church at Flushing, and many other buildings of more or less note. A few days ago, Mr. Marsh was elected a member of the Executive Committee and the Treasurer of the New York Sketch club, an organization of leading architects.

After the discussion of the plans and the expression of opinion that the committee make contracts at once for the erection of the building described by THE PRESS today, last night's gathering fell into the hands of a most hospitable hostess, who, assisted by Mrs. S. St. J. McCutchen, gilt-edged the evening's fruition.

PARTICULAR MENTION.

Borough Counsel Charles A. Reed has returned from his trip to Indiana.

One of Police Captain Geo. W. Grant's daughters is confined to the house with an attack of whooping cough.

Mary Ann Nichols, an aged lady, died at her home, 114 Richmond street, yesterday afternoon, in the 89th year of her age.

Mr. and Mrs. Dudley S. Miller will be at home to their friends, on Thursdays, May 15 and 22, at No. 70 East Fifth street.

Mr. Edward Milligan and family, of Brooklyn, N. Y., have returned to their Summer residence in Washington Valley, much to the pleasure of their many friends in this vicinity.

"The Mistakes of Moses" is the subject of Mr. H. L. Hastings' lecture, to be delivered in the First Baptist church, next Tuesday evening, under the auspices of the Y. M. C. A. No admission fee will be charged. Those who heard Mr. Hastings on the "Inspiration of the Bible," recently, will be anxious to hear him again, while those who have heard how unfortunate they were in missing that lecture will not lose another opportunity.

A Desperate Female.

Rosa Droads, the Hungarian woman, who created a disturbance in Schorb's Hotel, on East Front street, Wednesday evening, and who was arrested for her trouble, left the city yesterday afternoon for New York. The woman accepted nine dollars, for three weeks work, although she claimed that $20 was due her—wages for the entire month. Captain Grant says the woman is the most desperate of any that he has ever been called upon to arrest.

Death of Eliza C. Johnson.

At her home on Park avenue, yesterday afternoon, occurred the death of Mrs. Eliza C. Johnson, wife of Mr. John S. Johnson, in the 75th year of her age. Mrs. Johnson had been complaining for some time past, but nothing serious was anticipated by those who were with her daily. Her death was sudden and unexpected. She was the mother of Mr. J. Wesley Johnson of LaGrande avenue, from whose residence the funeral will take place on Sunday at 2:30 o'clock P. M. Interment will be made at Samptown.

The Moonlight Run Postponed.

Owing to the rain storm, last evening, the moonlight run of the Plainfield Bicycle club, over the new county road to Westfield, which was arranged for that time has been postponed until Monday evening next. The start will be made from the club house on Sycamore street at 8 o'clock, P. M.

In the use of Ayer's Sarsaparilla, you need have no fear of arsenical poison, this medicine being entirely free from all dangerous drugs. Its powerful effects are due to the skillful combination of the best ingredients, and hence no ill results ever follow its use.

Stranded at Somerville.

The People's Theatre company, which filled a week's engagement in this city, week before last, struck a snag at Somerville, where the company played last week, as the following from the Somerville *Messenger* will attest:

"The People's Theatre Co., which was at Armory Hall last week, got stranded, and three of their trunks are now under attachment. Landlord Smalley wanted his board money, and as it was not forthcoming he took steps to secure payment. Mr. Smalley was paid, but the manager of the hall has the claim on the baggage for what is due him."

Yet There Isn't Ten Ton in Plainfield.

The Plainfield ice dealers must be a pretty slow lot. Even such buckwheat towns as Flemington, are all stocked with ice even from Canada. The New York papers advertise "Ice, finest quality, 20 inches thick. Parties having ice houses holding upward of one thousand tons can arrange to have them filled on easy terms."

The Reform Club Meeting Postponed.

A very interesting programme had been prepared for the meeting of the Reform Club last evening, but owing to inclement weather, it was deemed advisable to postone the exercises until Thursday evening of next week, when a large audience will no doubt be present.

OUR MOTTO:—LOWEST PRICES CONSISTENT WITH GOOD QUALITY AND HONEST QUANTITY.
Creamery Butter and Coffee, Specialtie
Philadalphia Sugar-Cured Hams, 15c.
Ferris Boneless Bacon, 16c.
Large variety of Canned Goods and Dric Fruits.
Please call and examine goods and prices
P. M. DEMAREST,
25 PARK AVENUE.
3-6-t

Valuable Building Lots for Sale,
On Grove street and Craig place. North Plainfield. This plot is one of the most desirable in the Borough, and is offered for sale at a reasonable price and on easy terms. Will be sold in quantities to suit. Apply to Owner, at 25 Craig place. 3-14-tf

MUSIC HALL.
THURSDAY, MAY 8.
Return of the Favorite,
MARIE HUBERT FROHMAN,
As PARTHENIA, in the Romantic, Classical 6-Act Drama—
INGOMAR!
Prices—35c., 50c., 75c., and $1.00.
Seats on sale Saturday at the usual places.
5-2-td

List of Advertised Letters

Remaining in the Plainfield post office for the week ending April 30, 1890.

Anderson, Oscar	Mason, Elias
Burk, Edwd	Murphy, Jas
Bentson, Miss	O'Brien, Richard
Boylan, Jerry N	Phillips, Mrs M A
Cowt. Mrs L S	Palmer, Mrs Mary
Campbell, M D	Purdue, Mrs Richard
Douglas, W H	Philips, Miss Mary
Humble, Thos G	Sharar, Fred
Hudson, W D	Taylor, Mrs M
Hanley, Mrs J W	Tare, Miss Laura
Jones, Mrs Margaret	Williams, Henry
Mann, Mrs	Weaver, Mrs C A
Messenger, R	Walker, T H
McMahon, Miss Rosy	Walker, T S

Persons calling for the above, please say advertised. E. R. POPE, Postmaster.

MARRIAGES.

HARDY—KING—At the residence of the bride's mother, Mrs L. Prescott, No. 31 West Second street, Wednesday, April 30, 1890, by the Rev. Cornelius Schenck, Mr. Theodore H. Hardy and Miss Emma U. King, both of this city.

DEATHS.

JOHNSON—In this city, May 1, Eliza C., wife of John S. Johnson in her 75th year.
Funeral services from the residence of her son, J. Wesley Johnson, 3 LaGrande avenue, Sunday, May 4, at 2:30 P. M.

NICHOLS—In this city, May 1, Mrs. P. O. Nichols, aged 84 years.
Funeral services from her late residence, 114 Richmond street, Saturday, 1 P. M.

WANTS AND OFFERS.

Advertisements under this heading, one cent for each word each insertion.

HARDY hydrangeas, strawberry and bedding plants, evergreens, &c., at Denton's Hillside Avenue Greenhouses. 5-2-2

A QUANTITY of fine manure for sale, at Blatz's Hotel. 5-2-2

WANTED—2 or 3 rooms for light housekeeping. Call at No. 4 Peace street. 5-2-2

FOR SALE—At No. 6 Elmwood place, fancy breeds of poultry, consisting in part of Partridge Cochins, Spangled Hamburgs, Wyandottes, and others. 5-2-3

FOR SALE—Ten tons of meadow hay at $12 00 per ton at the barrack; cash on delivery. John F. Wilson. 5-2-tf

A MAN and wife would like a place to work. Man to drive and work about place; woman to do general housework; six years at last place. Call at PRESS office. 5-2-2

$5.00 Reward for the return of honey color and white spaniel dog; answers to the name 'Spark.'' F. W. Lewis, 40 Carlton avenue. 5-1-2

FINE young sorrel horse for sale; splendid driver. 138 Duer street. 5-1-2

FOR SALE—Fine sidebar surrey; also top buggy. Geo. P. Dupee, 30 Rockview ave. 5-1-tf

FOR SALE—Horse, Buggy and Harness. Address, Smalley, 5 East Front street. 4-28 6

MONEY to loan on bond and mortgage; also a fine residence, with large grounds, plenty of shade and large stable, for sale on easy terms. Enquire J. F. Mac Donald. 4 28-tf

DRESSMAKING and sewing at low rates. 29 Park place. 4-17-tf

WANTED—Jobbing at painting, glazing kalsomining and roof painting. Address Isaac Kennedy, 2 Stiger Lane. -18-tf

WANTED—Work cleaning Vaults and Cesspools. Satisfaction guaranteed. City Odorless Excavating Works, 206 Broadway. Mrs. David Jones, Proprietor. No connection with JONES & Co. 6-11-tf

PEERLESS DYES Are the BEST. SOLD BY DRUGGISTS.

KLINE & STAATS,
DEALERS IN
Coal, Wood, Hay, Feed, Straw and Grain.
TELEPHONE CALL, 58.
Yards—Corner of Front St. & Grant Ave.
BRANCH OFFICE—North Ave., opposite Station.
The BEST GRADES OF EVERYTHING at the MOST LIBERAL PRICES. 9-8-t

PECK'S CORNER.
NO
X Q's 4 U
LOOK AT
The Embroideries
AT PECK'S!

DOANE & VAN ARSDALE'S
SPRING SHOES and OXFORD TIES have arrived in great shape; hence we are able to show the people a greater variety than EVER before!
When you get ready to purchase, come and see us, and imagine you are in one of the LARGEST SHOE-STORES in New York. The chances are you will find just what you want, and go away perfectly satisfied, and will find your way back in the future for more SHOES.
DOANE & VAN ARSDALE,
22 WEST FRONT ST. THE ONE-PRICE BOOT AND SHOE HOUSE.

EDSALL'S
Great Special Sale of all Kinds of
WINDOW FURNISHINGS,
Will Commence on Monday, April 21,
AND CONTINUE FOR TWO WEEKS, affording the citizens of Plainfield the greatest opportunity ever offered here to buy these goods at figures much below the usual prices. For full particulars see circulars.
EDSALL'S, No. 20 West Front St. EDSALL'S.

FURNITURE, BEDDING, UPHOLSTERY.
50 BABY CARRIAGES 50.—Large assortment in all departments. Reliable Goods.—Low Prices.—Cabinet Making, Upholstering, and Repairing a Specialty.
GARRET Q. PACKER,
Nos. 23, 25, 27, and 29 PARK AVE. 1-3-tf

ROGERS' SEA FOOD MARKET!
42 WEST SECOND STREET.
RARITAN RIVER SHAD,
BLUE FISH, WEAK FISH,
BUTTER FISH, PORGIES,
HALIBUT, LOBSTERS, Etc.
3-13-tf

NOW
Is the Time to Buy Summer Goods,
And you can find an elegant stock of Challies, Seersucker Prints, Satines, and Worsted Goods. SPLENDID STYLES! LOW PRICES!!
Remember, if you need anything in the way of Carpets, Mattings, Oil Cloths, Window Shades, &c., you find them at the RIGHT PRICES, and GOOD GOODS, at
POPE'S,
Corner FRONT and SOMERSET STS. 11-13-y

PEARS' SOAP sold at ACTUAL COST
Would be dearer than REYNOLDS' TRANSPARENT SOAP.
For example, we sell a cake of clear, perfumed soap for 10 cts., twelve for $1.00 (about 8c. each). Every cake warranted to wear "to nothing" without crumbling.
For those who prefer an opaque soap we have a PALM SOAP superior to any we have ever before handled.
Our Soaps are made wholly from Vegetable Oils, a fact appreciated by all who use them, that is, by the best people in Plainfield.
REYNOLDS' PHARMACY.
Park and North Avenues. Established 1868.

COAL LUMBER
And
Builders Supplies
LOOMIS & RICE
49 B'DWAY

COLORED SOCIETY WEDDING.

A Large Audience Witnessed the Ceremony in Mt. Olive Baptist Church Last Evening.

Perhaps the greatest society event in colored circles, which has taken place in this city for a long time was the marriage in Mt. Olive Baptist church, last evening, of Mr. John T. Corley of Montclair, N. J., and Mrs. Alice White of this city, both of whom originally came from Richmond, Va. The hour announced for the wedding was eight o'clock, and at that time the church was well filled with eager spectators, many of whom were white.

The ceremony was delayed for an hour, however, on account of the absence of John Scudder, who came in later accompanied by a mastiff dog. He was escorted to a seat on the porch. The delay was long and tedious, during which the ushers discussed the best method of disposing of the bride's ring in case the ceremony did not take place.

The bridal party arrived at nine o'clock, and were ushered into the parsonage where the Rev. Geo. H. Boswell, pastor of the Zion Baptist church of New York, was in waiting to fill out the marriage certificate. The wedding march, La Priere D' une Vierge," *a la* "The Maiden's Prayer," was played by Miss Laura Belle Robinson. The bride was charmingly attired in white cashmere, *en traine* and at her request the four bridesmaids also wore training dresses. The groomsmen, Messrs Arthur Venable, Ed. Washington, John Randolph and Chris. Maden were dressed in broadcloth with flesh-colored socks and shiny slippers. The ceremony was solemn and impressive and as the groom saluted his wife with a kiss, there was general commotion in the audience. A reception was tendered the newly wedded couple at the resdence of the Rev. Mr. Carey in North Plainfield, after the ceremony. Iced cream, candy and wine were served.

The bridesmaids were Miss C. B. Allen, in white albatros trimmed with white satin; Miss Daniels in white albatros and ribbon to match; Miss Adlue Burton, in cream colored satin and white lace, and Miss Peterson in white albatros and brocaded satin.

Will be Watched at the Hospital.

James Sherlock, the young man who was committed to the city jail on Wednesday evening, pending an examination as to his sanity, was examined by City Physician Andrew Manning and Dr. M B. Long, in the station house, yesterday afternoon. The man appeared to be perfectly rational, and showed no signs whatever of insanity. He admitted, however, that at times his head troubled him, and said that he could not remember what happened when he was so affected. Of the various questions which the doctors asked the alleged demented man, the subject of marriage seemed to strike the patient most forcibly.

Captain Grant took Sherlock to Muhlenberg Hospital, last evening, where he will be closely watched, and in case he becomes violent he will be committed to an insane asylum for treatment.

A Former Plainfielder Killed at Roseville.

Tuesday evening the East-bound train on the Delaware, Lackawanna and Western Railroad, which leaves Roseville station at 10:50 o'clock, struck a man just before reaching the First street crossing at Roseville. The body was hurled to one side. The train was quickly brought to a standstill, and the train hands turned back and found between the track and the fence the man laying in a heap. He was dead.

In the man's pocket was a diary, in which was the name of George Terwilliger, the dead man. He spoke in it of his wife and children and of his mother who lived in Plainfield. Mrs. Terwilliger, the wife of the dead man, is a daughter of Mr. Joseph N. VanArsdale of this city.

Plainfield Wins It.

The final two games of the Central Bowling Tournament, were rolled on the Fanwood alleys against the Mondays of Westfield, last evening. The Fanwoods showed they could beat the Mondays by putting up a score of 886. The other game was won by the latter. The finish as below, finds the Crescent League's team in second place.

	WON.	LOST.	PERCENT.
Elisabeth Athletic Club	21	3	875
Crescent of Plainfield	15	9	625
Monday of Westfield	14	10	583
Fanwood of Fanwood	11	13	458
Nameless of Westfield	10	14	417
Olympic of Plainfield	10	14	417
Somerset of Somerville	3	21	125

Robbers at Fanwood.

James Headley's barn at Fanwood was entered by thieves Wednesday night and his black mare, worth $150, was stolen. The thieves also carried off a set of harness, valued at $25, and a new sidebar buggy, the property of Stewart Headley, and which cost $100. County Detective Keron has not found trace of the thieves or the stolen property.

Dismissed the Complaint.

A man named Snyder went before Justice Hardy in North Plainfield on Wednesday and swore out a warrant for the arrest of Special Marshal Louis Conrad, charging him with unlawfully discharging fire arms. The accused appeared before Justice Hardy on Wednesday evening, and was discharged.

Dr. Pierce's Pellets, or Anti-bilious Granules, have no equals. 25 cents a vial; one a dose. Cures headache, biliousness and indigestion.

A SECOND ANSWER.

A Man of Experience Tells of Reasons Why Music Hall is Not Patronized.

TO THE EDITOR OF THE PRESS:—I have heard so many different reasons since my return home regarding the cause of the lack of patronage of "Music Hall," that I feel (now that THE PRESS has solicited opinions) I can, without assuming too much, express my ideas however limited or inconsistent they may appear to many of your readers, or however weak from a literary standpoint to those appearing in your edition of yesterday, under the nom de plume of "Critique."

I fully agree with that very ably expressed opinion in almost every point taken. If I take the matter up from a selfish stand I could say nothing, for the good people of our little city, have never failed to tender me a most cordial welcome, and have always turned out (without one single exception) most liberally upon every occasion that I have appeared at Music Hall. Whether it was due to my individual popularity, (N. B. Please pardon seeming conceit) or to the fact that they hoped it was, (on each occasion) to be my last appearance in America—as my vocal rival, Patti, puts it—I am not prepared to say. However they have always been with me, I am proud to add, and in goodly numbers.

I must therefore be counted out as a performer, and express my opinion for the lack of patronage, as I take it, from a view in front of the footlights. I have attended two performances at Music Hall since my vacation began, and I find the most imperfect accoustics I have ever known in any place of amusement. On each occasion I occupied what was termed "choice" seats. My first impression was that I was growing a little hard of hearing, but I was speedily convinced I was wrong by a young lady who was sitting next to me chewing gum. She had the air of a Summervillian, and when her precious lips closed on that tuti-fruti, there was a vibration that told me plainly my hearing could not be affected.

To get to the point, Mr. Editor, we all know that when one goes to the theatre, he or she, as it may be, wants to hear what the actors have to say. If we don't, how are we to have the thread of the play, and the plot, if it has any? That very efficient janitor, Mr. Mattox, has hung wires, yards of yellow canton flannel, and tried every other device, but the voices that we longed for never came, and one has been compelled to leave Music Hall with the impression that he saw something, but didn't know what it was all about Then again, as "Critique" remarks, "We have a great barn, cold, desolate and forbidding." Why not tear out the interior; make the house more cosy and compact; put in a few elaborate private boxes and form them as a sounding board with the proscenium above; raise the dome a trifle higher, and put in two galleries so that a scale of prices may be adopted to suit every class and pocketbook. In fact make it the modern playhouse of today, instead of a relic of the past generation. Give the public a handsome foyer, with retiring rooms, smoking rooms etc., neatly furnished and carpeted. Make your lobby a miniature art gallery. Let the old place be reconstructed till it becomes inviting. Convert that dreary entrance that looks like a deserted bowling alley, into an attractive spot, with rows of lights, prettily frescoed and a waiting room spaced off, near the box office, where escorts may place their ladies while securing their tickets. Give the Plainfield public a proper theatre, with the proper attractions, and I earnestly believe there is no place with the same population in the entire country that would be better appreciated or patronized.

In the meantime the only remedy that I could suggest would be a portable ear-trumpet attached to each seat in the house, or to devote it exclusively to entertainments under the patronage of the deaf and dumb asylum.

Yours very truly,
GEORGE THATCHER.

Where Sidewalks are Needed.

The attention of the Street Commissioner is respectfully called to the wretched condition of the sidewalk on West Second street, between New and Liberty streets. There is, in fact, no made sidewalk on either side of the street, for the greater part of that distance, and in stormy weather the mud is almost ankle deep. The street is the main thoroughfare to and from the boulevard, and the property owners should be compelled to lay sidewalks without delay.

Fire Near Elizabeth.

At an early hour this morning a most disastrous fire occurred in Union Township, just outside of Elizabeth, which resulted in the total destruction of the barns and outbuildings belonging to ex-Congressman John Kean's father, together with the burning of three horses, eighteen head of cattle, a lot of chickens and farming utensils. The fire is thought to be of incendiary origin. The total loss will aggregate thousands of dollars, and is only partly covered by insurance.

Base Ball.

The first and second grammar classes of the Franklin School engaged in base ball practice on the Sixth street grounds Tuesday afternoon, playing six innings. Below is the score by innings:

First Class	9	0	6	3	2	1—21
Second Class	2	0	0	0	2	0— 4

Should your children be taken with the croup or whooping-cough in the night, they may die if not relieved at once. How important then to keep a bottle Hires' Cough Cure handy. Instant relief sure.

The superior merit of Ayer's Cherry Pectoral as an anodyne expectorant is due to a skillful combination of the most powerful ingredients. Nothing like it has ever been attempted in pharmacy, and its success in the cure of pulmonary complaints is unparalleled.

AMPHION HALL.
MONDAY, MAY 5,
And every evening during the week, (including Saturday matinee.) Grand Opening with *New Scenery and Decorations by Leavy, of New York.* The famous
AUSTRALIAN FOLLY TROUPE!
Including the great plantation sketch team,
JOHN——THE HEALYS——NELLIE
Introducing Miss Healy's Marvellous Wing Dance.
THE SISTERS COULSON—Song and dance and skipping rope artists.
GEYER and LORD—The World's greatest knock-about team.
The marvel of the Nineteenth Century—*THE GREAT CROWLEY.*
VEVE NOBREGA—The Queen of the serio-comic stage.
Mr. and Mrs. GEO. W. JENKINS—The well-known Banj ists.
PROF. BURKE'S CANINE PARADOX—The greatest Dog Circus extant; introducing the wonderful somersault dogs, dancing dogs, singing dogs, and the wonders of the laughing community—the boxing dogs, "John L. Sullivan" and "Jake Kilrain."
And a score of Artists; in a change of programme every evening; popular Specialists in every feature known to the amusement patron who *WANTS TO LAUGH.*
At the *PEOPLE'S PRICES*—Best reserved seat, 50c; a good reserved seat, 35c; general admission, 25c.
Saturday matinee—Children 10c.
Sale of seats at Shaw's Pharmacy. 5-1-9

YOU WILL FIND
Our Goods Very Profitable!
The Largest Stock,
The Largest Sales,
The Largest Variety.
We are the leaders in our line.
United Tea & Coffee Growers Ass'n.
Importers, Wholesale and Retail Grocers,
29 WEST FRONT STREET. 4-21-tf

FISHING TACKLE.
Split Bamboo Rods, Very Cheap.
Trout Flies, Per Dozen, 19c.
Ball Goods,
Sporting Goods,
Musical Instruments, Etc.
Come and Look at the Prices!
A. M. VANDERBEEK,
33 PARK AVE., Plainfield, N. J. 4-25-tf

Educational.

RODMAN SEMINARY,
For Young Ladies and Children, will re-open Wednesday, Sept. 18. A department will be opened for young children, the method of instruction being based upon the Kindergarten system. French and German taught by the Berlitz method. For further particulars, address
MRS. R. C. DINGER,
25 E. 5th Street, PRINCIPAL. 8-16-t

Miss C. S. HELLWIG,
A graduate of the Moscow Gymnaise, and possessor of a Golden Medal presented by the *Russian Empress* to the best scholar, wishes pupils in the *German and French Languages*, and also Art Painting. Apply for particulars to Miss C. S. HELLWIG, 258 East Front street. 9-17 1-

CARD TO THE PUBLIC.
I desire herewith to inform my friends and the public generally that I have associated myself with Mr. A. Vanderbeek, at No. 33 Park avenue, for the sale of first-class pianos, organs, etc.; also for tuning pianos in a workmanlike manner. Thankful for past patronage, I solicit a continuance. Respectfully.
JOSEPH SATTELLE. 3-31-m

Miscellaneous.

RICHARD DAY,
Livery Stables.
54 West Fourth Street. Carriages to meet all trains. All kinds of Turn-outs day or night Family riding a specialty. Telephone Call 131 Leave orders at A. Titsworth's, No. 26 North ave my91

J. C. POPE & CO
INSURANCE AGENTS
No. 6 E. FRONT STREET. my19

Coal and Lumber.

A. D. COOK & BRO.,
Lumber and Coal Merchants.
CORNER PARK AVENUE AND RAILROAD.
PLAINFIELD.
All Lumber and Coal UNDER COVER.
ALFRED D. COOK. my10y1 ROBERT H. COOK

PEARSON & GAYLE,
Carpenters and Builders.
RESIDENCE—W. J. Pearson, No. 15 Vine St. H. E. Gayle, No. 78 E. 2d St.
ALL WORK PROMPTLY ATTENDED TO. 7-31-t

ALLEN,
THE STATIONER,
Has added to his stock a fresh line of
Cards, Calendars and Toys for the New Year
22 EAST FRONT ST.

VANDERBEEK & SATTELS,
NO. 33 PARK AVENUE.

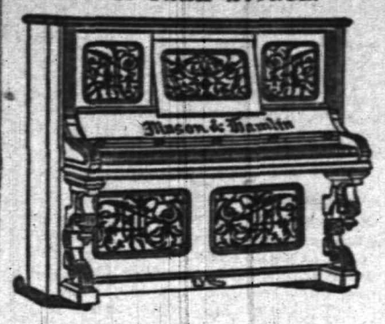

All the Newest and Latest Styles in
Pianos & Organs.
PIANOS TUNED AND REPAIRED. 3-27-tf

CENTRAL HALL,
This handsome New Hall with a
Floor Area of About 3,000 Feet,
Is now complete, and will be let for
Church & Society Fairs, Festivals,
And Other Entertainments.
Apply at THE PRESS Office. 4-29-tf

BY REQUEST,
Will remain One Week Longer, until
WEDNESDAY, MAY 7.
Call at once; this is your only opportunity, as Mrs Dr. Edwards has crowded parlors all over the country. Call early.

CLAIRVOYANT!
MRS. DR. EDWARDS,
The greatest and (the most celebrated Clairvoyant in the World), and is known in this country from Maine to Mexico. She was born with the wonderful gift of second sight, and with a veil. She is the seventh daughter, of the seventh daughter. She reveals every mystery; tells you if the one you love is true or false. She removes every grief, settles lovers' troubles, and causes speedy love marriages. She gives reliable information to gentlemen in all business transactions, and informs them how to make profitable investments and acquire speedy riches. She tells lucky lottery numbers. She has an "Osiris Egyptian Talisman," which is noted all the world over, as a specific charm for the unlucky. All who are in trouble or sick, should call without delay. Office hours from 9 A. M. to 9 P. M. Ladies 50c to $1. Gentlemen, $1. She has engaged parlors in the City Hotel, room 4, (one flight up.) 4-30-w

BABY CARRIAGES!
From $6.50 upward. At $7.50 we have one upholstered in American Damask—a very neat, pretty carriage. At $10, full plush-lined and Satin Parasol. At $15, two styles—finest plush-lined. Other styles and prices.
Extra Parasols, Lace Covers, Carriage Straps, etc.
A. W. RAND,
24 West Front Street. 1-3-tf

MR. DORSEY W. HYDE
Announces that he has engaged
MR. WILLIAM H. SHERWOOD,
The distinguished pianist and director of pianoforte music at the AUDITORIUM, CHICAGO, to give one of his highly interesting and entertaining musical LECTURE RECITALS at SEMINARY HALL, on Tuesday Evening, May 13 at 8 o'clock.
Reserved seats for the Sherwood concert at the Seminary, can be secured now without extra charge at the drug stores.

Executor's Sale of Personal Property.

The subscribers, Executors of the estate of Mrs. Harriet A. Colt, deceased, will expose for sale at public auction, on
Saturday, the third day of May Next,
At No. 23 LaGrande avenue, Plainfield, N. J., at two o'clock in the afternoon, the Household furniture lately belonging to the said Harriet A. Colt, consisting of one upright Weber piano and stool, one suit parlor furniture, dining room and bedroom furniture, one large pier glass, book cases and books, center tables, lounges, kitchen utensils, china and glassware, carpets, rugs, ornaments, &c.
Terms made known on day of sale.
A. A. FREEMAN,
C. S. GUION,
Executors.
Amos Moffett, Auctioneer. 4-25-eod-td

U. B. CRANE,
HATTER,
12 PARK AVENUE,
Has fine lot
Spring and Summer Hats,
At prices that suit the people. 4-4-y

JAMES HARDY,
THE CONTRACTOR,
No. 30 Somerset street.

NO CIGARETTES SOLD!
But any kind of a SEGAR you desire can be purchased Wholesale and Retail, at
Dobbins' Segar Store, 37 North avenue,
Opposite R. R. Station.
He manufactures them and knows what they contain. TRY THEM.

TRY OUR
Q'JEEN and NEW ENGLAND BREAD.
HENRY LIEFKE
NO. 27 WEST FRONT STREET. 3-1-tf

Notice of Assignment.

NOTICE is hereby given that Joseph Odam of the city of Plainfield, in the county of Union and State of New Jersey, hath this day made an assignment to the subscriber of his estate for the equal benefit of his creditors, and that the said creditors must exhibit their respective claims, under oath or affirmation to the subscriber, at his office, No. 34 West Front street, Plainfield, New Jersey.
Dated this 22d day of April, A. D. eighteen hundred and ninety.
WM. A. CODDINGTON, Assignee. 4-22-3w

Two More Great Bargain Weeks in Shoes.
OUR new goods are coming in so fast, and so many of them, we can readily see we will not have room for them. We have gone all through the stock bought of Mr. Randolph, and have concluded to sell off all that stock at a great reduction *THIS WEEK AND NEXT.* We have marked them all down something like this:
We have a few Ladies' shoes left in E. C. Burt's and McComber's; sizes 2½, 3, 3½ and 4, A wide, marked down from $5 00, $6.00 and $7 00, to $1.50.

LADIES' KID SHOES,	$1.00.	Former price,	$2 00.		
" " "	$1.50.	" "	$2 50.		
" " "	$2.00.	" "	$3.50.		
GENT'S "	80c.	" "	$1.50.		
" "	$2.00.	" "	$3.50.		
" "	$3.00.	" "	$5 00.		
" "	$3.50.	" "	$6.00.		

We have the above shoes in all sizes with the exception of McComber's, and Burt's. This will be the greatest sale for BARGAIN SEEKERS that PLAINFIELD EVER SAW!
While you are here, look at our SLIPPERS and TIES for Ladies; also our $2.50 and $3.00 SHOES, made especially for us. This sale will commence
Wednesday, April 23, and Continue Until May 3.
TRY US ON REPAIRING.—We don't promise to make old shoes new, but we can and do make them almost as good as new, and give them a new lease of life. Many people do not have shoes repaired because they have a mistaken idea they look botchy and clumsy; but such is not the case with us, for we put in the finest leather that can be bought, and done by one of the best shoemakers in the State.
ROGERS BROS.,
[Successors to D. F. Randolph.]
12 W. FRONT ST. 4-4-m

3-24-y

GAVETT'S,
15 E. FRONT STREET.
Latest Patterns *TOILET SETS*, all prices.
DECORATED DINNER WARE every grade.
GLASSWARE. LAMPS,
GAS FIXTURES, ART POTTERY.
REFINISHING OF GAS FIXTURES. 10-26-t

STRAW HATS
—FOR—
GENTLEMEN,
At A. C. HORTON'S, 5 W. Front St. 10-1-tf

Proprietary Medicine.
Manufacturers are in the habit of telling the public what Poisons, Drugs, etc., are NOT in their medicines. We propose to change this method and tell you what our
Instantaneous Liniment
Is composed of. (The manner of putting together and quantities of each, is our secret.) Best Imported Castile Soap, oils of Wintergreen, Sassafras, Rosemary, and Peppermint, Pure Carbolic Acid, Strong Water of Ammonia, Benzoin Tincture, extract of Witch Hazel, Camphor and Alcohol.
Has no equal for CUTS, BURNS, SCALDS, RHEUMATISM and NEURALGIA. For sale at all Drug Stores or at the FACTORY, 16 E. 2d St. 4-3-

E. P. THORN,
No. 17 Park Avenue, PLAINFIELD, N. J.
Ales, Wines, Liquors, Segars and Wines a Specialty.
WHOLESALE AND RETAIL.
PURE LIQUORS!
FOR
FAMILY & MEDICINAL USE. 4-11-y

SHERMAN & BECKER,
Fancy Goods and Notions, 73 Park Avenue, corner Fourth Street,
Are displaying a large and varied assortment of everything usually found in a first-class store of its kind Everything warranted as represented. Money returned for goods not perfectly satisfactory. Everything at the LOWEST NEW YORK PRICES.
MISS C. D. SQUIER, late of West Second street has removed her millinery business to our store, and after April 1 will be prepared to fill all orders for FIRST-CLASS MILLINERY. Opening April 2. 12-8-y

Wall Paper--Elegant Spring Patterns!
Artistic Combinations.——Best Workmanship——All kinds of Painting and Fresco Work.——Paints, Oils, Varnishes, Brushes.——Choice line of Stationery and Artist Materials.——Agent for CHILTON PAINTS.——Universal Dress Patterns.
EDWARD LOVE,
COR. NORTH AVENUE AND PEACE STREET. 1-6-tf

IF EXTENSIVE VARIETY,
Latest Designs. Lowest Prices,
Is of any object when selecting
WALL PAPER,
Then you should not fail to call at the store of
A. D. VAN SCIVER, 47 NORTH AVE.,
Opposite Depot.—— ——Plainfield, N. J.
N. B.—*ALL BRANCHES OF PAINTING A SPECIALTY.* 1-10-tf

EUROPE'S QUIET DAY

Few Rows to Disturb the Toilers' Jubilee.

OVERAWED BY THE SOLDIERY.

Nearly Five Hundred Arrests in Paris. But All on Petty Charges.

The Police Kept Busy Far Into the Night Dispersing the Crowds—The Demonstrations in London and Berlin Very Tame. No Call for the Kaiser's Soldiers—Reports from Other Places.

PARIS, May 2.—Great excitement and numerous arrests were the outcome of May Day in Paris. The police and soldiers were kept busy and long into the night were still dispersing crowds gathered in the streets.

The day was tame, however, compared with what was expected.

A row occurred in the Place de la Concord during the evening, but was quickly suppressed. A procession attempted to pass down the Rue de la Cirque toward the Elysee. The police barred the way and commanded the parade to stop, but the paraders defied them. The municipal guards then charged upon the mobs with bayonets, wounding many in the front ranks. The crowd then broke. A large number of arrests were made. The men arrested were released at midnight, they having been charged *simply with refusing to move on.*

At midnight an excited crowd thronged the boulevards, which are being patrolled by the police and military. A detachment of cavalry charged upon the crowd in the Place de Chateau d'Eau and effectually dispersed it. Several arrests were made. The total number of arrests during the day was nearly five hundred.

LITTLE DISPLAY IN LONDON.

The Celebration There Not Up to the Expected Proportions.

LONDON, May 2.—The promised May Day display of the workingmen here did not at all come up to expectations. The men declare, however, that they are reserving their forces for the great display on Sunday next, when they will turn out in force at the monster Hyde Park demonstration. Angry murmurs were heard on all sides, however, against the action of the authorities in massing a large force of police upon the scene of the demonstration, as well as the proclamation regulating the parades and restricting their route. This, they declare, will be resented on Sunday. The great displays of military in the other European capitals largely accounts for the quiet manner in which the day passed off.

In violation of the order of Postmaster-General Raikes, 1,500 postmen marched down Oxford street, headed by a band, to Memorial Hall, Farringdon street, where a noisy meeting was held.

Resolutions protesting against long hours; demanding sixpence an hour for a day of eight hours, and calling for the abolition of class grades, were adopted.

In consequence of this action, the Postmaster-General threatens to enforce the law providing that Government officials who disobey orders shall, if found guilty, be sentenced to five years' imprisonment.

Only a few hundred persons marched in the procession to Hyde Park, where it was expected a meeting would be held. On arriving at their destination, however, and attempting to organize a mass meeting, they were at once dispersed by the police.

In the Hackney district a meeting was also broken up.

A FIASCO IN BERLIN.

The Socialists Proposed Demonstration Did Not Materialize.

BERLIN, May 2.—As a Socialists demonstration yesterday's was a fiasco. Those who turned out were chiefly young men who were bent on nothing more serious than having a holiday and there was no meeting or other manifestation of any consequence.

Ten thousand men marched in procession. There was not the slightest sign of disorder and the utmost good feeling prevailed.

The various industrial occupations were followed as usual at Munster, Wiesbaden, Strasburg, Nuremburg, Stettin, Dortmund, Neukirchen, Spandau, and Zarsken.

At Leipzig and Halle the bulk of the workmen are at work.

A great many of the minor manufacturers in this city voluntarily granted their employes a holiday.

A workman hoisted the red flag on a telegraph pole, but was immediately arrested by the police.

Nothing Serious at Madrid.

MADRID, May 2.—Groups of striking workingmen visited the principal workshops during the day and endeavored to induce the men to stop work, which they declined to do as a rule. The strikers were finally persuaded by the authorities to desist from further attempts to hamper work. Small meetings were held in the streets at various points, but they were orderly. The anarchists held a mass meeting in the Music Hall, where the orators denounced the social system and the tyranny of the masters.

Workmen Call on President Floquet.

PARIS, May 2.—M. Floquet, President of the Chamber of Deputies, received a deputation of Socialists, who presented a memorial praying for an eight hour law. Reports from various cities and towns in the provinces show that while the streets were crowded there was nothing like disorder.

Quiet at Vienna.

VIENNA, May 2.—Society workingmen's meetings were held here, at all of which resolutions favoring an eight-hour day were adopted. There was no disturbance in any quarter of the city. Reports from all parts of the empire show that the utmost tranquility prevailed.

Brodie and Wife Make Up.

NEW YORK, May 2.—Steve Brodie and his wife have made up. Steve went to Albany on Wednesday, in pursuance of an invitation from his mother-in-law, and yesterday he sent his brother Dan a dispatch indicating that the domestic horizon was cloudless. Dan said last night that the jumper, accompanied by his wife, would sail for Europe probably on Tuesday.

WASHINGTON TOPICS

Report of the Senate Committee on Meat Products.

FOUR MEASURES SUBMITTED.

Against Steamship Monopoly and Railroad Discrimination.

Provisions of the Cornell Eight-Hour Bill as Reported Favorably by Committee to the House—Postmasters Named by the President—Judiciary Measures Before the House.

WASHINGTON, May 2.—Mr. Vest, from the Select Committee on Meat Products, in his report to the Senate, said that the committee had investigated the subject fully and had now reported four measures for the consideration of the Senate.

The first was a concurrent resolution asking the President to inaugurate diplomatic correspondence with Great Britain to bring about a repeal or modification of the existing quarantine regulation of the United Kingdom.

The second was one providing for a National Inspection law, requiring that all live cattle shall be inspected when exported; and also that cattle intended for exportation (or meat of which is intended for exportation) shall be subject to inspection at the place where killed.

The third was one intended to prohibit the monopoly now practiced as to the storage capacity of steamships carrying cattle to foreign countries. The evidence had been shown that in New York steamships belonging to foreign nations were leased, sometimes for a number of months in advance, to one person, and the result was that the shipper who was not in favor of the contractor had no opportunity of putting his cattle in the foreign market at all.

The fourth bill was one intended to prevent existing discrimination on all railroads belonging to the Trunk Lines Association, and that embraced all the roads running from Chicago east, under which no mileage is given to any of the improved cattle cars carrying live cattle from the West to the East. The judgment of the committee was that there was an unjust discrimination against live cattle, and the committee had reported a bill amending the Inter-State Commerce Act so as to prohibit that abuse.

THE EIGHT-HOUR BILL.

Provisions of the Measure Reported Favorably to the House.

WASHINGTON, May 2.—Congressman Cornell's Eight-Hour bill, which was reported favorably by the House Committee on Labor, provides that eight hours shall constitute a day's work for all laborers, workmen and mechanics now employed, or may hereafter be employed, by or on behalf of the Government of the United States, except in cases of extraordinary emergency which may arise in time of war or where it may be necessary to work more than eight hours for the protection of property or human life, but in all such cases the laborers so employed, and working to exceed eight hours per calendar day, shall be paid on the basis of eight hours as constituting a day's labor—eight hours in twenty-four, six days a week.

Section two provided that any and all contracts that may be hereafter made by the government with any corporation, person or persons for the performance of any work, or the furnishing, on any material manufactured in the United States, shall be deemed and considered as made on the basis of eight hours constituting a day's work, and it shall be unlawful for any corporation, person or persons to require or permit any laborer, workman or mechanic to work more than eight hours per calender day in doing such work on manufacturing such material, except in the cases and upon the conditions made in the first section.

Presidential Postmasters Named.

WASHINGTON, May 2.—The President has sent the following postmaster nominations to the Senate:

Pennsylvania—W. L Yarrington, Carbondale.

New York—B. T. Hickley, Camden; C. H. Rowe, Dansville.

New Jersey—W. B. Singleton, Toms River.

New Hampshire—H. Robinson, Concord.

Massachusetts—A. M. Bears, Middleborough; C. Manser, Everett.

Maine—W. Stackpole, Saco.

Connecticut—C. H. Emily, Moodus; G. W. Smith, New Hartford.

Cost of Proposed Pension Legislation.

WASHINGTON, May 2.—In a letter to the Speaker of the House of Representatives, the Secretary of the Interior estimates that it will require $88,806,752 annually to give a service pension to every survivor of the late war not now on the rolls; $6,642,817 annually to increase the pensions of those now on the rolls to $8 a month; $9,776,768 to the widows of the deceased soldiers, a total annual expenditure of $100,236,337.

Work in the House.

WASHINGTON, May 2.—In accordance with the resolution of Mr. McKinley, adopted yesterday, the House to-day continued the discussion of bills reported from the Judiciary Committee. The important measures are: Senate bill, relating to trusts; House bill, relating to copyrights; House bill, relating to bankruptcy.

Postmaster Nomanation Confirmed.

WASHINGTON, May 2.—The Senate in secret session confirmed the nomination of H. G. Robinson, as postmaster at Concord, N. H.

Supposed Cause of a Bank Failure.

CAMDEN, N. J., May 2.—The suspension of the Gloucester City National Bank yesterday is supposed to be due to the failure of the Bank of America Wednesday in Philadelphia, with which it had dealings. No statement of the Banks' affairs could be secured, the officials declining to made any statement.

Lyons' Bail Forfeited.

BOSTON, May 2.—Lyons, arrested here for breaking jail in Connecticut, failed to answer in court and his $3,000 bail was forfeited.

A Big Mortgage Issued.

ALBANY, N. Y., May 2.—The G. H. Hammond Beef Co., of Chicago, and the Central Trust Co., have issued to Alexander Harvey of New York, a mortgage of $1,645,600 on all their property in all cities from Albany to Chicago. The Hammond Company are incorporated under the laws of Great Britain and the mortgage calls for £340,000 equivalent to $1,645,600 American money. The mortgage will be divided and sold to English capitalists.

The Season Begun at Newport.

NEWPORT, R. I., May 2.—The season was fairly begun yesterday by the opening of the Casino Club and one of the summer hotels. The License Commissioners have refused all applications for retail liquor licenses on Bath road, because of general petitions to that effect by property owners.

Editor Walker's Body Found.

BROOKLYN, May 2.—The family of the missing associate editor of the Cosmopolitan, Mr. E. D. Walker, have received word that Mr. Walker's body had been found in the Roanoke river at Weldon, N. C. Mr. Walker was drowned while on a fishing trip.

Palmer's Neck Not Broken.

CONCORD, N. H., May 2.—An autopsy on the body of James Palmer, hanged here yesterday, discloses the fact that the neck was not broken and that death was caused by strangulation.

The Land Purchase Bill.

LONDON, May 2.—The Land Purchase bill passed its second reading in the House of Commons last night by a vote of 348 to 268.

KASKINE,

(THE NEW QUININE.)

Stimulates the Digestion
Calms the Nerves,
Clears the Mind
Yet Contains
No Arsenic.

A POWERFUL TONIC.

A Specific for Malaria, Rheumatism, Nervous Prostration.

THE MOST SCIENTIFIC AND SUCCESSFUL BLOOD PURIFIER. Superior to quinine.

"After five years suffering from malaria, which nearly destroyed my constitution, having used quinine without permanent benefit I tried Kaskine and got better right away. The malarial symptoms all left me, and health, sleep and strength returned. Henry Knarke, 583 Washington street, New York."

"I had all the symptoms of malarial poisoning; headaches, rheumatic pains, great nervous depression, loss of sleep, indigestion, &c. The old quinine proving useless I tried "the new quinine" and soon got better. W. Goldburg, Bellefontaine, Ohio."

Kaskine can be taken without any special medical advice. $1.00 per bottle, or six bottles for $5. Sold by druggists or sent by mail on receipt of price.

KASKINE CO., 168 Duane St., New York.

5-2-y-eod

Professional Cards.

MEDICATED
Sulphur and Vapor Baths,
followed by a thorough rubbing with alcohol. For men only. Hours 8 to 11 a. m.; 1 to 3 p. m. H. HORNISH, 25 W. 2d street, Plainfield, N. J. Refers to Drs. Probasco, Endicott, Fritts, Tomlinson, Geo. W. Rockfellow and T. S. Armstrong. 5-27-tf

DR. M. S. SIMPSON.
OFFICE AND RESIDENCE—50 W. FIFTH ST., CORNER OF LIBERTY.
OFFICE HOURS—Until 10 A. M., 1 to 3 P. M., after 6 P. M. 8-26-1y

JACKSON & CODINGTON,
Counsellors-at-Law
Masters in Chancery, Notaries Public, Commissioners of Deeds, Special Master etc. Corner Park avenue and Second street. my19tf

WM. K. McCLURE,
Counsellor-at-Law.
Supreme Court Commissioner.
Offices, North Avenue, Opposite Depot. my9

CLARK & REED
Counsellors at Law,
FIRST NATIONAL BANK BUILDING.

W. V. STEELE,
Counselor-at-Law.
Master and Examiner in Chancery, Supreme Court Commissioner.
COR. PARK AND NORTH AVES. 4-23-3m

HARRY C. RUNYON,
Typewriter and Stenographer.
COLLECTION AGENT.
With Clark & Reed. 3-21-7

Undertakers.

A. M. RUNYON & SON,
Undertakers and Embalmers.
58 Park Avenue. Telephone Call No. 40. Residence, 46 Madison Ave. Telephone Call No. 37 Office of Hillside Cemetery
A. M. Runyon. Elmer E. Runyon.
my9

P. CASEY & SON,
Undertakers.
OFFICE—No. 16 W. Front Street
Residence, No. 26 Third street, corner New, Plainfield, N. J. Everything pertaining to the business always on hand, and lower than any other firm in the State. All calls promptly answered day or night. 4-28-1

Carpenters and Builders.

JOHN T. ODAM,
Plain and Ornamental
SLATE ROOFER and REPAIRER.
Residence, corner Fourth and Sycamore Sts. Yard, near Freight House. P. O. Box 709, Plainfield, N. J.
☞New work warranted for one year. Slating over Shingles. Also, Felt and Gravel Roofing. 3-12-7

R. V. SAUMS,
Carpenter and Builder.
Residence Clinton avenue, near depot, Fvona. P. O. Box, 1238. Jobbing attended to. Estimates given cheerfully on all kinds of work. 3-15-tf

A QUESTION.

Do you think it wrong to give presents?
I don't.
Cash ought to be encouraged.
Think of the time it takes to charge.
I believe on a cash basis.
On that basis I am working.
No one can disagree with me.
All would be better off.
Ready money is what tells.
You had better try it, if you have'nt.

J. F. MacDONALD

THE UPTOWN GROCER, is the place to begin. 1-18-tf

FISCHER

ESTABLISHED 1840.

PIANOS
RENOWNED FOR
TONE & DURABILITY
MODERATE PRICES
EASY TERMS, EXCHANGED.
DELIVERED FREE WITHIN 50 MILES OF NEW YORK CITY
Catalogue Mailed on Application.

110 Fifth Ave., cor. 16th Street, NEW YORK CITY.

4-4-6m

A FULL LINE OF
Fine Writing Paper!
AND
Base Ball Goods!
AT POPULAR PRICES!

Joseph M. Harper,
No. 75 PARK AVENUE,
3d store South of 4th street, Plainfield, N. J. 5-5-7

REMOVAL!

The Singer Manufacturing Co.

Wishes to call the attention of the public to the fact that we have moved from No. 16 West Front street to **Love's Building** on Peace street, near North avenue, where we have opened a
SHOW ROOM,
Where all the latest improved machines can be seen.
A pleasure to show and explain machines.
Special attention paid to repairing of all kinds of machines.
Respectfully,
C. R. DENMAN,
T. M. MCCARTHY.
Agents.
4-11-m

IMPORTANT REDUCTION

Not in QUALITY but in PRICE!

Fine Dairy Butter, 12 to 15.
Choice Creamery Butter, 22c.
Fine Canned Tomatoes, 3 cans for 25c.
" Sweet Corn, 4 cans for 25c.
" California Apricots, per can, 20c.
" Canned Salmon, every can warrant'd, 16c
A very choice Blended Tea, per lb., 40c.
Sugars at COST!
Free Delivery of Goods.
P. WESTPHAL & SON,
Cash Grocers, 38 & 40 Liberty St. 4-9-tf

J. B. STICKLE,
21 East 5th St.
Special attention to all
Awning Work.
Orders promptly filled for all classes of Upholstery, Carpets, Mattings, etc.
WINDOW SHADES at N. Y. Prices. 4-15-2m

R. W. RICE & CO.,

The Leading Grocers.

We have made arrangements with th largest and best creamery in New York State, and we will furnish our customers with the very finest grades of CREAMERY BUTTER, at the price you are now paying for a poorer quality.
Just Received—The very best quality of Ceylon, Formosa and Young Hyson Teas, the first of the May pickings. We solicit a trial order.
All Goods Reasonable, Seasonable and First-Class.
Call and see our stock of fruits and vegetables.
R. W. RICE & CO.,
Grocers, corner of Duer and Emily streets.
Telephone 75 b, 1-12tf

BUGS! BUGS!

And INSECTS that destroy vegetation of all kinds, may be exterminated by using
Peroxide Silicate,
Non-poisonous to human being. Sure death to the pestilence. Put up in 5 lb. packages at 25c.
Peroxide Silicate has been used many seasons with great success. Obtainable only at
L. W. RANDOLPH'S
City Pharmacy,
21 W. FRONT STREET,
PLAINFIELD, N. J. 3-4-tf

Fresh Garden Seeds,

Choice Clover and Timothy Seed,
Fertilizers, Othello Ranges.
Plumbing, Tinning, Hardware & House Furnishings.

A. M. GRIFFEN
13 East Front Street.
TELEPHONE CALL 6.

SEGARS,

Smokers' Materials,
etc., etc.

N. H. GUTTMAN,
12 West Second St.,
Is Giving Away a SEGAR HOLDER
with every segar sold. This is one of the ways I have adopted of advertising my new store, and I respectfully ask a trial of my goods. 4-2-tf

L. A. Rheaume, Ag't.
Coal, Lumber & Mason's Materials,
BROADWAY & 4th STREET.
Mr. Rheaume takes pleasure in informing the public that arrangements have been made whereby he is employed by the present owner to conduct the above mentioned business as Agent and General Manager, at his old stand.
Sawing, Wood Turning and Scroll Sawing also done in the best manner.
Sincerely thanking the public for past favors, he solicits the continuance of their valued orders, which shall receive the same careful attention from him in his present capacity as in former years. TELEPHONE 129. 4-16-tf

A Great Bargain in the Following Canned Fruits and Vegetables!

	Canned	Doz
California Cherries,	25c	$2.50
" Plums,	25c	2.50
" Apricots,	25c	2.50
Franklin Brand Corn,	10c	1.15
Standard Jersey Packed Tomatoes,	10c	1.10
Stringless Beans, extra choice,	15c	1.50

Estelle, Taylor & Neuman,
79 Broadway, cor. Fifth St. 7-26-

R. R. FAIRCHILD,
Furniture & Bedding,
21 EAST FRONT STREET.
BABY CARRIAGES!
I now have in stock the largest line of Baby Carriages ever shown in Plainfield; which in style, quality and price I know will suit you. Come and see them before you buy.
4 DOORS BELOW POST OFFICE. 1-11-6

Novelty in Portraits
SOMETHING NEW!
Photographer LANGHORNE has purchased the exclusive right to use the "Talcott Patent Glass Mount" in PLAINFIELD and vicinity.
This is the only "Hermetically Sealed Glass Mount" in the world, and absolute permanency to a photograph is assured.
Mr. Langhorne's authorized representative will call upon the citizens of this city during the next few days to show samples, and make special favorable arrangements, which cannot be made at the studio.
EVERYONE SHOULD SEE
These Beautiful Pictures.
3-26-tf

BOOTS AND SHOES
LOW PRICES.
At C. W. FORCE'S.
SPRING AND SUMMER GOODS.
11 West Front Street.

TRY
B. T. Barnes'
Flaxseed & Lemon
COUGH DROPS
Opposite the Post Office.
12-12-tf

E. H. HOLMES,
DEALER IN
COAL.
OFFICE—With Adams Express, 25 NORTH AV
YARD—Madison Avenue, opp. Electric Light Station. 12-30-7

Willcox & Gibbs
S. M. CO.
Orders left at
95 E. FRONT STREET
Will be promptly attended to.
NEEDLES, OIL, &c.
F. A. WEEKS, Agent. 4-22-3m

LADIES' HAIR DRESSER.
1869. JULES BOUTES, 1888.
No. 7 WEST SECOND STREET.
—Artistic French Hair Cutter,—
Exclusively for
—Ladies and Children.—
N. B.—All kinds of HAIR GOODS on hand or MADE TO ORDER. 8-14-tf

Marketing.

J. W. VANSICKLE,
DEALER IN ALL KINDS OF
Fresh and Salt Meats, Oysters, Clams, etc. Game in season. No. 10 North avenue, Plainfield, N. J. Telephone No. 102. Orders called for and promptly delivered. All bills payable to me. my1 6

PEERLESS DYES Are the BEST, Quickest Dyestuffs

Music Hall Furniture Store,

C
OUR
CHAIRS,
DESKS, ETC., ETC.,
AT
34 W. FRONT ST.,
PLAINFIELD, NEW JERSEY.
POWLISON & JONES.
9-30-y

J. P. LAIRE & CO

To the Front.
Goods Plenty!
Prices Low!
Lawn Mowers,
Seeds—all Kinds, and Fertilizers.
Refrigerators and Ice Cream Freezers.
Gasoline and Oil Stoves.
Orders taken for Gasoline and Delivered.

HAVE YOUR
PRESCRIPTIONS PREPARED
AT
Miller's Pharmacy.
ONLY THE
PUREST DRUGS USED,
WITH
COMPETENT GRADUATES
TO
COMPOUND THEM.
J. G. MILLER,
No. 10 E. Front St., Plainfield, N. J.
13-17-tf

DICKINSON, Jeweler and Optician,
18 PARK AVENUE, has a fine line of CHOICE GOODS, consisting of Gold and Silver Watches, Fancy Clocks, Diamond Rings, Lace Pins, Chains, Charms and Silverware. Sole Agent for Dr. King's Spectacles.
☞Don't forget the number. 12-14-tf

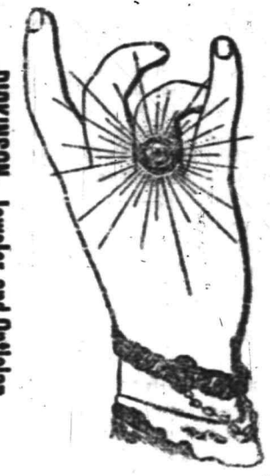

Hotels and Saloons.

CENTRAL HOTEL.
FIRST CLASS BAR ATTACHED.
WM. A. SCHORB, - Proprietor
UNDER THE POST OFFICE. 4-5-tf

CITY HOTEL,
PLAINFIELD, N. J.
CORNER PARK AVENUE AND SECOND STREET.
J. E. BEERBOWER, Proprietor.
With STABLES attached. 4-5-tf

LAING'S HOTEL.
J. B. MILLER & BRO., Proprietors.
All Modern Comforts and Conveniences. 4-5-tf

CHARLES SMITH.
Corner of Front and Somerset Streets.
St Louis and Imported Beer.
A Fine Bill of Fare Served Every Day. 4-5-tf

CHARLES BOCK,
Wine, Lunch and Sample Rooms.
Dealer In
WINES, LIQUORS AND BEERS,
Of all kinds and grades,
Nos. 17 & 19 E. SECOND STREET,
PLAINFIELD, N. J. 6-8-y1

M. E. MOORE,
--Practical Builder.--
RESIDENCE—18 NORTH AVENUE,
PLAINFIELD, N. J. 2-19-tf

M. M. DUNHAM,
REAL ESTATE AND INSURANCE.
7 EAST FRONT STREET. 2-13-y

At the Crescent Parlor,
23 North Avenue,
A full line of
CIGARS AND TOBACCO. 11-25-y

THE PRESS
Alone in Plainfield, has these Elements of Value, Circulation, Character and Public Confidence and Support.

THE DAILY PRESS.

THE PRESS,
Plainfield's Only Daily Newspaper Is Read by the People Who Have Money to Spend With Those Who Advertise

ESTABLISHED May 10, 1887. PLAINFIELD, N. J., SATURDAY, MAY 3, 1890. PRICE TWO CENTS.

J. T. VAIL,
REAL ESTATE,
AND INSURANCE, 40 NORTH AVE.
DEALER IN
BLUE STONE FLAGGING, &c.
3-6-tf

LYMAN & ANTHONY,
REAL ESTATE
AND INSURANCE AGENTS,
61 NORTH AVE., opposite Depot.
2-25-y

ARNOLD,
THE GROCER!
92 Somerset St., opp. Emily,
NORTH PLAINFIELD.
4-15-tf

ISAAC BROKAW & SON,
Real Estate and Fire Insurance.
OFFICE—30 DUER STREET,
NORTH PLAINFIELD, N. J.
2-4-tf

EDWARD C. MULFORD,
45 North Avenue,
Opposite Station.
REAL ESTATE, INSURANCE.
1-2-y

House Numbers
At Collier's, 3 Park Avenue,
WATCHMAKER, JEWELER AND ENGRAVER.
Established, 20 YEARS. N.B.—No Boycking
1-16-tf

BROWN & HILL,
Shaving and Hair Cutting Parlors,
[FORCE'S HOTEL,] No. 5 North Avenue.
Special attention paid to
Children's Hair Cutting.
2-25-tf

GEORGE ORLEMANN,
DEALER IN
Fresh and Salt Meats,
No. 17 WEST FRONT STREET,
(Formerly occupied by John Vetterlein.)
Orders called for and delivered free of charge. A share of public patronage is solicited. 4-7-3m

G. H. VAN NEST
Meat, Vegetable & Produce Market!
Also, a full line of Staple Groceries.
39 SOMERSET STREET.
Orders called for and goods delivered free of charge. 11-14-tf

P. AGNEY,
KINDLING WOOD.
Yard—Mountain Avenue.
P. O. BOX 307. NORTH PLAINFIELD.
Orders attended to promptly in city and Borough. 3-6-tf

CARRIAGES
Of every description in stock or built to order.
Coupes, Cabriolets,
Surries, Depo Wagons,
Buggies, Road Wagons,
Physicians' and Ladies' Phætons,
AT
RYERSON'S
Carriage, Harness and Horse Goods
EMPORIUM,
33 Somerset Street.
Open until 8 P. M. 1-4-tf

The above line of shoes for sale by C. P. WHEELER, at No. 37 Somerset St., where may also be found other lines of desirable footwear for Ladies, Misses, Children, Men's, Boys' and Youths', at prices that cannot fail to suit.
3-17-tf

I. H. BOEHM,
7 West Front Street,
The Popular Store of Plainfield,
Headquarters for Dry and Fancy Goods.
Specialties in Carpets and Millinery. Full assortment of Oil Cloths.
ON MONDAY, APRIL 28,
We will open one case of fine Challies, at 5c per yard, worth 9c.
Great variety of patent Window Shades at 35c, in all colors.
A first-class 50c Corset at 39c.
A lot of Ladies' Straw Hats, all shapes, at 25c; reduced from 75c.
Twilled Towelling reduced to 4c.
Great variety of Bead d Wraps, Jersey Jackets and Capes from $2.75 upwards.
Dress Ginghams and Lawns, 7c.
Ladies' Ribbed Merino Vests, 15c., worth 25c.
Lot of Fancy Hanging Lamps at half value.
Bargains in every Department.
"Domestic" Sewing Machines.
I. H. BOEHM, 7 West Front St.
6-25-tf

PEERLESS DYES Are the BEST. SOLD BY DRUGGISTS.

REXWHEAT.
THE KING OF ALL GRAIN PREPARATIONS.
Largest Package. Finest Flavor. Greatest Usefulness. Delicious in Mush, hot, cold or fried. Perfection in "Gems," Muffins and Griddle-Cakes. Easily cooked. Readily assimilated by weakest stomachs, and pronounced by eminent Physicians, "A TONIC TO BODY AND MIND."
"THE DOCTOR" FOR APRIL calls it "A DIETARY TRIUMPH."
For Sale at all GROCERS. 4-9-m

V. and W. Say.

SIX weeks ago we advertised Curtain Poles, all complete, 28c, and are still selling them at that figure. Same way on Shades; our price 33c. for a good one.
1,000 YARDS fine French Cambric, Spring styles; beautiful goods they are; price, 9c., value, 13c.
WE are cutting prices on Spring Jackets; come in and see the finest line in town.
ASK to see the Daisy Fly Killer; kills them by the millions.
OUR selections of Outing Flannel, Seersucker, Gingham and White Goods is the best that we have ever displayed, and our prices we guarantee the lowest.
AN immense line of Children's Caps to select from.
WE have everything in Ladies', Gentlemen's and Children's medium weight and Gauze Underwear, and our prices are right.
VAN EMBURGH & WHITE, 18 W. FRONT ST.

$10.00
WILL BUY ONE OF
SEBRING'S FINE SPRING OVER SACKS!
A Splendid Assortment!
PARK AVENUE.
12-6-y

Wall Paper--Elegant Spring Patterns!
Artistic Combinations.——Best Workmanship.——All kinds of Painting and Fresco Work.——Paints, Oils, Varnishes, Brushes.——Choice line of Stationery and Artist Materials.——Agent for CHILTON PAINTS.——Universal Dress Patterns.
EDWARD LOVE,
COR. NORTH AVENUE AND PEACE STREET. 1-6-tf

-CARPETS.-
We are showing a large line of Ingrains, in new and desirable patterns. Our price for a fair quality, is 29c; better ones at 45 and 50c; All-Wool, 65, 75, 80c and $1.00 Tapestry Brussels, 55c, 65c,, 75c; Body Brussels, $1.00, $1.10. Hemp Carpet at 16 and 20c; Rag Carpet from 22c.
An extensive line of Mattings, ranging in prices from 12c to 45c.
Oil Cloths, in all widths, from 20c to 50c per sq yd. Over 100 patterns.
Window Shades, with best spring roller, complete, for 33c. Also a full line of finer goods.
Special in Smyrna Rugs, 5ft. long, beautiful colorings, at $2 90, worth $3.50.
Curtain Poles, brass fixtures, complete, 29c.
MILLINERY.---A choice selection of Trimmed Hats and Bonnets, designed by a first-class Milliner; also a complete assortment of Ladies, Misses and Children's Untrimmed Hats; Flowers, Wreaths, Sprays, Ribbons, etc.
New and fashionable patterns in Spring and Summer Dress Goods.
LEDERER'S, 9 West Front Street.
4-2-y

EVERYTHING FOR THE GARDEN.

This FENCING, 36 inches high, 13 cents per running foot.
Landreth's Garden Seeds. Peter Henderson's Flower Seeds.
Lawn, Grass, Timothy and Clover Seed.
Fertilizers for Lawn and Garden.
Hoes, Rakes, Spades and Forks. Gasoline Stoves.
TELEPHONE 4. PIERSON HARDWARE CO., 42 W. Front St. 12-6-t

C. K. COMPTON,
Baker, Confectioner and Iced Cream Manufacturer.
Iced Cream in Fancy Form, and Individual Bricks for Teas and Parties.
Plain and Fancy Cake, Charlotte Russe and Macaroons, fresh every day. *MY OWN MAKE.*
Try my Home Made Bread; it will please you; hot at 5 P. M.
If you desire FRESH and PURE CANDY, you can make *NO MISTAKE* in buying my goods.
I manufacture LARGELY, and *GUARANTEE THE QUALITY.*
26 WEST FRONT STREET.
11-18-tf

M'CALLA TESTIFIES

The Enterprise Commander in His Own Defence.

ASSUMES ALL RESPONSIBILITY.

The Crew an Average One With Many Tough Characters.

About 66 per Cent. of Them Aliens. During the Voyage 63 Men Deserted. The Punishments Inflicted Necessary to Keep the Men Within Bounds—The Antwerp Affair Explained.

BROOKLYN, May 3.—Commander McCalla, testifying in his own defence before the Court-Martial said he desired to assume all responsibility concerning anything occurring on the Enterprise. The crew, he considered an average one. There were many tough characters who had never before been on a cruise. During the entire cruise 63 men deserted. About 66 per cent. of the crew were aliens.

McCalla assumed the responsibility for Fitzgerelds punishment (Jacob's ladder). The ironing of Walker and Hennesy had been done under his direction.

The marching of the men up and down the spar deck was to sober them. He denied depriving the men of their hammocks. The ironing of the men at Rouen, he said, was necessary. Their punishment consisted of extra duty and deprivation of liberty for from one to three months. The chaining of the men at Rouen and at Villafranche was for safe keeping and not for punishment.

He did not think there was anything in the story of men ironed at Naples.

He acknowledged omissions in the log book, but explained they were not intentional.

He knew of no instance where a member of his crew was maltreated by his orders.

In regard to the straight-jacketing of Sundblad, he said he thought the man crazy from alcoholism. He ordered two strait-jackets. They were intended for Walker and Sundblad. He did not intend to and did not maltreat Sundblad by so confining him.

As to Svaglich's incarceration at Stettin, he had no knowledge of it. It had never been reported to him. He gave Svaglich a bad character. He had deserted the steam launch.

Witness had known nothing of the strait-jacketing of Ross at Lisbon in December, 1888, until the sitting of the Court of Inquiry.

Commander McCalla then told how when the ship was at Antwerp he had come on deck and found it deserted. The officer of the deck was asleep in the pilot house, and the other men were absent from their posts. He had confined some of the men and suspended the officers of the deck. He investigated the matter thoroughly but not until five days later did he know that the quartermaster had received permission of the officer of the deck to leave his post. He then ordered the quartermaster released.

CHARGED WITH PERJURY.

Wholesale Arrest of Witnesses in the Recent Frost Divorce Case at Oswego, N.Y.

OSWEGO, N. Y., May 3.—At the recent divorce trial of Edgar E. Frost against his wife, Mattie J. Frost, the answer to the complaint being a suit for a cross-bill, a large number of witnesses were sworn.

Their testimony being in direct contradiction on all material points, it was clearly apparent that perjury had been introduced by one side or the other, and the jury disagreed.

Yesterday. George A. Glynn, Mary Kanoupe, Mrs. Rosa Cole, Jennie Wilson, Ada Mosier and Crawford Brosser, witnesses for the defence, were arrested for perjury and held for the grand jury.

The arrests created a great sensation.

William A. Poucher, counsel for the defence said that warrants would be issued for E. E. Frost, the plaintiff; B. C. Frost, his brother; Frank Thorpe and Mrs. Sweetland, witnesses for the plaintiff on the same charges.

Great interest is felt here in the outcome of the affair.

The Delago Railroad Dispute.

LISBON, May 3.—United States Minister Loring has received from the Government at Washington a reply to his communication concerning the Delago Railroad dispute, accepting the principle laid down by Portugal, but proposing that some impartial nation first decide whether the case is a proper one for arbitration. If this question is decided affirmatively the same nation is to be asked to decide the terms of settlement.

A Damage Suit Compromised.

WILLIMANTIC, Conn., May 3.—The case of Wm. H. Nexes of Lebanon against the Norwich & New York Transportation Company, in a suit to recover $40,000 damages for injuries received while travelling on one of their steamers, and which has created intense interest, has been withdrawn by the defendants paying the plaintiff several thousand dollars. The case was assigned for trial next week in the New York courts.

Boulanger's Friends Insist on His Return.

LONDON, May 3.—The correspondent of the "Standard" in Paris asserts that the friends of General Boulanger have insisted that he return and threatened to abandon him if he does not do so.

Guilty of Murder in the First Degree.

PHILADELPHIA, May 2.—John McManus who has been on trial for the murder of Eugene McGinnes has been found guilty of murder in the first degree.

RIOTING ABROAD.

Troops Called Out to Restore Order in Turcoing.

PARIS, May 3.—A dispatch from Turcoing says that 20,000 strikers are parading the streets and committing every species of excess. The cavalry charged upon and dispersed a number of groups and made twenty arrests.

The number of strikers at Turcoing is estimated at 40,000. The streets and factories are guarded by troops.

The total number of persons arrested in Paris during the day and night Thursday was 300. Of this number only 150 were detained over night.

At Croix the strikers attacked Holden's factory, intending to plunder it. They succeeded in shattering the windows, when the troops compelled them to desist. They then proceeded to the telegraph office and wrecked the interior.

Police Powerless at Barcelona.

BARCELONA, May 3.—The strikers were very riotous throughout the day and greatly obstructed business. The civil guard unable to quell the disorders, a state of siege has been declared. At ten o'clock last night the rioters set fire to a tool hut in the streets. The guards charged upon the mob and drove them away, wounding several. Another mob attacked the printing office (where the proclamation declaring the siege was being printed) with such violence as to compel the inmates to flee for safety.

Strikers in Prague.

PRAGUE, May 2.—Six hundred employees on the State railway have struck.

A GRAND RECEPTION.

Stanley Entertained by the Emin Relief Committee in London.

LONDON, May 3.—Mr. Stanley was entertained at a reception last night by the Emin Relief Committee.

The Prince of Wales presided. Among those present were the Princess of Wales and her daughter, Princess Victoria, the Duke and Duchess of Edinburgh, Prince Christian, Princess Albert Victor and George of Wales, the Duke of Fife, the Lord Mayor and a host of other notable persons.

The Prince of Wales welcomed Mr. Stanley in the name of the people of England whom, he said, were glad to accord their hearty greeting to the illustrious traveler.

Mr. Stanley essayed to speak, but his voice was drowned for several minutes by the cheers of the company. When quiet was restored he said his position was a difficult one in addressing those assembled, the committee hampering his freedom in regard to what he should say. He defended the route he had chosen and paid high tribute to the devotion and courage of his associates, of whom he could have dispensed with none. When Emin was relieved for the second time, he said, his so-called subjects had revolted against him four times. Relief therefore came at a very critcal period.

Won't Visit Philadelphia.

PHILADELPHIA, May 3.—President Harrison about six months ago promised to visit Philadelphia, on Memorial Day (May 30) of this year, as the guest of Meade Post, No. 1 of the Grand Army of the Republic, the oldest G. A. R. organization on the Atlantic coast. Then it was determined to dedicate the Garfield monument at Cleveland on the same day. The President felt that duty required him to be present at the dedication, but at the same time he felt bound by his Philadelphia engagement. After considerable correspondence it has been concluded to release the President that he may attend the dedication of the memorial to the martyred President.

Senate Conformations.

WASHINGTON, May 3.—The Senate in secret session confirmed the following nominations: F. D. Durrier, Naval Officer for Boston and Charleston, Mass.; Rev. D. R. Powell of Vermont, Post Chaplain; J. D. Hopkins, Collector of Customs, Frenchmans Bay, Me.; G. M. Warren Collector of Customs, Castine, Me.; and the following postmasters: Massachusetts—I. P. Carpenter, Foxborough; L. M. Keith, Bridgewarter. New Hampseire—L. B. Nutting, Wilton. New York—G. W. Cooper, Riverhead; Benjamin Norton, Belmont.

Another Bank Suspends.

PHILADELPHIA, May 3.—The Merchants Bank of Philadelphia has suspended. A meeting of the stockholders has been called to arrange the difficulty. The statement of the connection with the Bank of America is denied by the cashier, but the main bank with its branches at Pleasantville, Mullica Hill, and Egg Aarbor City have all been ordered closed.

Death of an Old Buffalo Resident.

BUFFALO, N. Y., May 3.—The death, yesterday, of Joseph Salter removed Buffalo's oldest inhabitant, in point of years. He was born in Atsion, N. J., in 1796. He was appointed teller in the first government branch bank here in October, 1829. When Millard Fillmore was Comptroller of the State Mr. Salter was tendered the office of Bank Superintendent, but declined it.

A Pittsburg Man Suicides in Chicago.

PITTSBURG, May 3.—W. W. Rankin, who fatally shot himself in Lincoln Park, Chicago, Thursday afternoon, was a well-to-do wagon-maker of this city. He left home last Tuesday with $500 in his possession and his friends could not find him. He had been suffering from dementia caused by the grip. He leaves a wife and one child, who live on Lincoln avenue.

The Customs Administration Bill Passed.

WASHINGTON, May 3.—The Customs Administration bill passed the Senate yesterday afternoon by a vote of 35 to 18.

THE WAR CONTINUES

Wage-Earners Struggling Hard for Their Demands.

MANY MEN OUT IN CHICAGO.

The Situation in the Windy City Grows Worse Instead of Better.

Moulders Inclined to Be Riotous—Not a Pleasant Outlook—Philadelphia Bosses Yielding to the Men—The Situation Unchanged at Boston—Review of the Labor Field To-Day.

CHICAGO, May 3.—The labor situation here has grown to an alarming proportion. The iron molders and their helpers in most of the large manufacturing establishments of the city, including the McCormick Harvesting Machine Works on the "Black Road" the scene of so much turbulence and rioting four years ago, who went out on strike for the eight-hour day and a uniform rate of wages, yesterday, have made no effort as yet to procure a meeting with the employers. About noon a number of non-union molders who were being conveyed in a wagon to McCormick's Harvester Works were attacked by strikers at Blue Island avenue and 32d street. The windows of the buss were broken and several of of the occupants were more or less injured.

The men employed at the Goodwillie box factory struck for eight hours and their demands were acceded to.

The men at the Cooper Lumber Company's yards were also victorious. The firm agreed to grant the eight hour day.

Four hundred men employed by Demma & Durkas furniture factory struck for eight hours.

Seven hundred men employed by the Chicago Cottage Organ Company are also affected by the strike fever and refuse to work until granted the eight hour day.

Trouble is brewing in the lumber yards, and the prospect is that unless granted eight hours and more pay the lumber-shovers—several thousand men—will quit work.

All of the factories and shops along the Black Road are closed to-day and business on that celebrated thoroughfare is at a complete standstill.

So many of the employes at the McCormick factory quit work that it was found impossible to keep the works running, and the steam was shut off. The works will not be started again until the troubles with the men have been adjusted. There is no change in the carpenters' strike.

NO CHANGE AT BOSTON.

About 1,200 at Work To-Day Under the Eight-Hour System.

BOSTON, May 3.—There is absolutely no change in the labor situation in this city, so far as the carpenters are concerned.

At is estimated that 1,200 are at work to-day under the eight-hour system, which has been adopted by many firms outside the Builders' Associatition.

The building laborers held a meeting last night and voted to give the mason builders until next Wednesday to comply with their demand for 25 cents per hour. If this is not granted they will probably strike on the following day.

It Cambridge the striking employes of John P. Squire & Co. held a large meeting and were addressed by a number of labor men. A long letter was received from General Master Workman Powderly, who counselled forbearance, patience and temperance on the part of the men who were bound to win in the end.

SITUATION AT PHILADELPHIA.

The Strikers Firm and the Bosses Slowly Giving Way.

PHILADELPHIA, May. 3.—The third day of the carpenters strike finds more bosses willing to grant the demands of the workmen. It was a big victory for the strikers when the journeymen bricklayers came into line and issued orders that none of its members should set the door or window frames on any job of which the boss had refused to pay the advanced rate.

There are nearly 7,000 carpenters in the city, and nearly all of them are identified with three organizations.

About three 3,000 men are out.

Can't Afford the Wages.

SPRINGFIELD, Mass., May 3.—The closeing this evening of the Springfield Cigar Manufacturing Company's factory will throw a large number of hands out of employment. They formerly operated a non-union shop and since resuming union prices claim they have not been able to raise their jobbing rates proportionately.

Strikers Win in Indianapolis.

MINNEAPOLIS, Minn., May 3.—Three hundred employes constructing a street railway struck for an advance of wages from $1.25 to $1.50 per day. After remaining out two hours the demand was acceded. The journeymen plumbers to the number of about 200 struck to-day for nine hours.

Granite Cutters' Troubles.

QUINCY, Mass., May 3.—Five firms, employing about 40 men to-day signed the granite cutters' bill of prices. The granite manufacturers' committee held a secret meeting and seriously discussed the situation, but arrived at no definite understanding.

Etta Harris' Case Again Postponed.

BOSTON, May 3.—The celebrated case of Etta W. Harris, alias "Dr." Lndgate, came up by continuance in the Superior Court, but was again postponed until Monday.

THE DAILY PRESS

IS AN EVENING EDITION OF THE WEEKLY CONSTITUTIONALIST AND IS ISSUED AT No. 3 NORTH AVENUE, EVERY DAY—EXCEPTING SUNDAYS AND HOLIDAYS—AT FIVE O'CLOCK IN THE AFTERNOON; SENT THROUGH THE POST OFFICE AT $5.00 A YEAR, OR DELIVERED BY CARRIER AT 10 CENTS A WEEK.

IT IS DEVOTED, LOCALLY, TO THE INTERESTS OF THE CITY OF PLAINFIELD, ITS SUBURBS AND ITS NEIGHBORING TOWNS; AND, POLITICALLY, TO THE ADVANCEMENT OF "THE GREATEST GOOD TO THE GREATEST NUMBER."

CORRESPONDENCE SOLICITED ON ALL MATTERS OF PUBLIC CONCERN, BUT PUBLISHED ONLY WHEN ACCOMPANIED BY THE NAME OF THE WRITER, IN CONFIDENCE, AS ENDORSING THE TRUTH AND HONEST INTENT OF THE COMMUNICATION.

ADVERTISING RATES MADE KNOWN ON APPLICATION AT THIS OFFICE. NOTES OF CHURCH ENTERTAINMENTS, FAIRS, SOCIABLES, LECTURES, CARDS OF THANKS, LODGE RESOLUTIONS, ETC., INSERTED FREE OR NOT, AS CHARITY OR JUSTICE MAY DEMAND.

W. L. AND A. L. FORCE, - PUBLISHERS AND PROPRIETORS.

J. A. DEMAREST. - - MANAGING EDITOR.

BY THE WAY.

—Y. M. C. A. Board of Directors meet to-night.

—The roadbed on Craig place is being permanently repaired.

—Lowell extra-super all-wool ingrain carpets at 65c, is Edsall's special for one week only.

—Perseverance Lodge, No. 74, K. of P., met in regular session, last evening, and worked the first degree on one member.

—The Mt. Bethel Hotel, at Mt. Bethel, has recently changed hands, and is now conducted by a Frenchman from New York.

—The City Board of Health met last evening, but aside from auditing a number of claims, there was no important business transacted.

—The Young Senators defeated Odam's nine this morning by a score of 13 to 11. The batteries were—D. Carney and J. Keefe; H. Odam and G. Apgar.

—The annual election of officers to serve the Children's Home for the ensuing year will take place in the Y. M. C. A., rooms on Monday at 3 o'clock P. M.

—Mr. A. Swaim on Saturday last let a heavy box fall on his right foot, inflicting injuries which have since compelled him to move around with the aid of crutches.

—A child belonging to a family on Richmond street, wandered away from home, on Thursday forenoon. The little one was found several blocks away from home.

—Devotions in honor of the Sacred Heart were held in St Mary's church, last evening at eight o'clock, followed by the Benediction. The services were conducted by the Rev. Father Stafford.

—A loaded furniture wagon struck and knocked down one of the electric light wires on Park avenue, about eight o'clock last evening, making it necessary to shut off the current for a short time.

—The new scenery for Amphion Hall, which arrived a few days ago, has been placed in position by Seavey, the scenic artist of New York city, and will be used for the first time on Monday evening next.

—The scholars of the North Plainfield public school, held appropriate flag-raising exercises in the yard adjoining the school house yesterday afternoon. The marching by the pupils was a pretty sight to behold.

—Mr. Wm. Baker of New York, will deliver a lecture on Physical Culture, at the Crescent Avenue chapel, on Tuesday evening, May 20, for the benefit of the Young Ladies' Mission Band of the Presbyterian churches of this city.

—A meeting of the Woman's Relief Corps, No. 10, was held last evening, in Winfield Scott Post room, to further consider the Memorial Day arrangements, and to transact such other business as came up for consideration.

—Even Somerville isn't so slow as Plainfield in one respect. Its papers say: "No one has yet purchased an ice-making plant in Somerville, and we think it will not be necessary from the quantity of ice which is being continually shipped here."

—Mayor Place of North Plainfield, last evening made a special request to the Borough councilmen, for them to be on hand promptly at 8 o'clock, on meeting nights. He said the Plainfield Council was in the habit of meeting about nine o'clock at night, and by so doing became a laughing stock.

Yet Plainfield Has a Democrat President of Its Council.

(From the Elizabeth Journal.)

Senator McPherson claims to be the man who first renominated Grover Cleveland for president in 1892, and Plainfield is the place he made famous by the speech in which he did this perfunctory work for Mr. Cleveland. But if Mr. Cleveland's chances are no better in the rest of the country than they are in Plainfield, he will never get nearer the presidential chair than Senator McPherson's speech did to the probabilities in 1892.

Wreck on the Central Railroad.

Two loaded coal trains, going East, run together on the New Jersey Central Railroad near the North Branch station, early yesterday, wrecking the caboose and several cars on the forward train. The caboose was so badly broken up that the wreckage was piled up in a heap and burned. So far as known, no one was injured. Travel was delayed only a short time.

FUN AHEAD.

There Has Been Nothing Like It in Plainfield Before—Nor Since.

There is one feature in the approaching meet of the New Jersey Division of the League of American Wheelmen, which will interest all our citizens, and that is the amateur minstrel show and Vaudeville entertainment at Stillman Music Hall, on the evening of May 30, Decoration Day.

The term amateur is apt to be misleading, as it often implies want of practice and preparation. But this entertainment given by members of the Hudson County Wheelmen, not only approaches but fully reaches the perfection of professional minstrelsy.

The members have acted and sung together for years, not only in entertainments of the class under consideration, but they have produced all of Gilbert and Sullivan's operas, at a cost of thousands of dollars and have sung them to crowded and appreciative houses.

But for the quintessence of melody and for the high-water mark of first-class fun, their minstrel and Vaudeville entertainment not only "takes the cake": it walks off with the entire production of French's Mills.

The troupe is under the charge of the genial Dr. Johnson, who will be remembered as the individual who played the part of the young-man-not-afraid-of-his-bicycle, and his attempts to ride the same, at an entertainment given at the Crescent Rink, a few years ago by the Plainfield Bicycle Club.

The doctor is a man who can play many parts, any, in the approaching show, he will appear as a beautiful and dashing blond danseuse.

The Schumann Male Quartette will assist, and the orchestra will be from the Metropolitan Theatre, New York.

The entire performance will be without reproach, and carking care will cease to cark those who are fortunate enough to secure seats.

The clubs which are preparing to attend the meet are sending in their orders for blocks of seats, and it behooves all who do not wish to "get left" to do the same. The Elizabeth Wheelmen will order 100 seats and the Hudson County as many more, as other fellow's sisters and cousins will accompany them.

The varied uniforms of the visiting clubs will add to the brightness of the house, and, taken all in all, the occasion will be one to be observed and remembered by our citizens.

The matter is in the charge of a sub-committee of our own "boys," consisting of Mr. John M. Crane, Mr. A L. C. Marsh and Mr. T. S. Burr. They hope to be able to induce the solemcholly Thatcher to speak a piece in his inimitable style.

Another Victim of That Mad Dog.

A young handsome and valuable bull terrier, belonging to Mr. W. P. Smith of Netherwood, was shot at 9:30 this morning because the animal lay on the ground in spasms, biting so much of the fence as was within reach of his chain. Mr. Smith decided there should be no question as to the safety of his neighbors, and had the dog killed.

A week ago last Sunday night, when the mad dog THE PRESS told of was running around Netherwood, Mr. Smith heard dogs on his premises yelping and growling. The next morning the dog spoken of, was found to be bitten on the shoulder and legs. He was at once tied up and kept tied. About nine days after he showed symptoms of sickness and unsteadiness on his legs, and as this morning spasms set in, he was shot.

Other dogs about Netherwood, besides those told of in these columns, were undoubtedly bitten. Yet some of them may be running at large now. Mr. Smith's example of care for the safety of others, might be followed by many with credit to them and good results to the community.

The Big Meet in Plainfield.

A meeting of the various committees arranging for the N. J. Division League of American Wheelmen's 7th annual meet to be held in this city on May 30 and 31, was held last night at the Club House of the Plainfield Bicycle Club.

Among those present were Chief Consul Dr G. Carleton Brown of Elizabeth; Vice Consul Dr. H. A. Benedict of Jersey City; Secretary-Treasurer George C. Pennell; Captain F. C Gilbert and A. F. Bellinger of Elizabeth; Robt. V. Whitehead of Trenton; H. P. Stoney of Englewood; Theodore F. Merscles of Jersey City; and Townsend Rushmore, A. L. C. Marsh, Stanton M. Smith, F. L. C. Martin, T. S. Burr and J. E. Erickson of this city. The prospects of a grand meet are very apparent, and a gigantic time is predicted for all who participate.

A Warning to Certain North Plainfielders.

There seems to be a few boys and young men who are evil disposed, and disturb the religious services of Warren Mission in North Plainfield. Last Tuesday night four or five of these disturbers of the peace assembled outside the Mission, and created considerable disturbance, and greatly annoyed those assembled within the building.

The borough authorities have been notified, and they propose to cause the arrest of any person who disturbs the meetings held in that Mission. The offence of disturbing religious meetings is an indictable one, and a few of these young persons may find themselves in Somerset County jail ere many hours have passed. They are known and are being watched.

—Messrs C. Schepflin & Co, the clothiers, shut down at noon today, thus giving their employees a half-holiday.

THE SIZE OF IT.

Secret consultations among those "indignant," but eminently respectable citizens, continue. It is possible therefore that the wide, wide World will soon reverberate with the echoes of their pronunciamento. At the Council meeting of next Monday evening, probably, "Our Citizens Committee" may be heard from.

All of this is "on all fours"—as the Corporation Counsel might say—with the tale of the three tailors of Tooley street. Something the English Parliament did failed to meet the approval of the tailors, and they met—just as indignant in their mind, and preposterous in their position, as the Plainfield Art Gallery politicians.

The three tailors of Tooley street then issued a proclamation, thus beginning: "We, the Citizens of London."

TOOK POISON TWICE.

Emma Day, the Summit Firebug, Determined to End Her Life.

Emma Day and her sister created a sensation about a year ago by confessing to a series of incendiary acts committed in Summit and in this city. They were dubbed the "Summit firebugs," and columns were writt n about their fire-raising exploits, their fights with the constable, and their attempts to destroy the jail in which they were confined. One of the girls worked in the American Laundry on Front street.

Emma was released from jail recently. Giving the name "Fannie Wilson, aged nineteen, of Parsippany, Morris county," she applied at the Second Precinct Police Station in Newark Thursday night for shelter, and attempted to commit suicide in the station by drinking a quantity of laudanum. Lieut. Edwards had her sent to St. Michael's Hospital, where her life was saved by the prompt use of emetics. She was discharged from the hospital yesterday afternoon.

Within fifteen minutes the girl had purchased another bottle of laudanum and drank most of the contents. She was taken to the Second Precinct Station, and a reporter who happened to be present recognized her as Emma Day, of fire-raising notoriety. She will probably die.

PARTICULAR MENTION.

Mr. and Mrs. William H. Brower of Broadway, will spend the coming few days in Connecticut, having started for there today.

Mrs. H. Brown, formerly Miss Scully, and at one time a resident of this city, but now of Brooklyn, is visiting Mrs. Thos. Lyness of Somerset street.

The funeral of the late George Terwilliger, who was killed by the cars at Roseville on Tuesday, took place from his late home in Newark, today.

The anniversary of the Dunellen W. C. T. U. will be held in the Presbyterian church at that place, to-morrow evening, when all of the churches will unite in a Union service. The Rev. W. E. Honeyman will deliver the address.

The death is announced of Mr. Hugh O'Donnell, which occurred at his home on South Second street, yesterday, aged 56 years. The funeral will take place from the house to-morrow at 2 o'clock P. M., and from St. Mary's church a half-hour later.

Open to Every One.

W. C. T. U. meetings will be held as usual: This evening at 7:30; Sunday morning at 9:15; Sunday afternoon at 4, to which all are welcome.

Tuesday at 3 P. M., the regular monthly meeting of the W. C. T. U., will be held, at which some interesting statements will be given relative to the juvenile work of the Union; also the subject of better day reading will be presented by Mrs. Fernald. It is hoped that any who may feel interested in either of these will try to be present, the meetings being open to everyone at 73 West Front street

The Dwarfs Down Fish's Nine.

The Dwarfs won their first game of the season from Fred Fish's nine yesterday afternoon, after a very close and exciting contest. The Dwarfs got their winning run in the ninth inning with two men out. Perin got his base on balls and Abbott, who followed him, succeeded in knocking him home.

Following is the score:

Dwarfs.	5	2	0	0	1	0	1	1	1—11
Fish's..	1	3	0	1	1	0	3	1	0—10

Batteries—Rice and Million; Fish and Taylor. Double plays—Rice and Pfender; Pfender and Million. Pass balls—Rice, 1; Taylor, 6. Struck out—by Million, 3; Fish, 1. Time of game 1:16.

Almost Bit His Hand Off.

Benjamin, a young son of Mr. Ellis Eddy of Muhlenberg place, met with a painful accident on Thursday afternoon, which nearly resulted in the loss of his left hand. The boy was putting a bridle on a horse when the animal bit his hand, terribly lacerating the flesh. Dr. E. W. Hedges, the attending physician, was obliged to sew up the wound, taking ten stitches in the flesh.

A Fine Team.

The first ball game of the season will be played on the new grounds at Somerville, today. It will be West Ends vs. Stevens Institute. The following will be the players on the West End team: Harkins, p; Cuff, c; Conklin, 1b; Carbonell, 2b; Williams, 3b; Bergen, ss; Pixley, lf; Davenport, cf; Frelinghuysen, rf; Major, extra man.

Dr. Pierce's Pellets, or Anti-bilious Granules, have no equals. 25 cents a vial; one a dose. Cures headache, biliousness and indigestion.

ROYAL

BAKING POWDER

Absolutely Pure.

This powder never varies. A marvel of purity, strength and wholesomeness. More economical than the ordinary kinds, and cannot be sold in competition with the multitude of low test, short weight alum or phosphate powders. Sold only in cans. ROYAL BAKING POWDER CO., 106 Wall St., N. Y. 6-30-y

OUR MOTTO:—LOWEST PRICES CONSISTENT WITH GOOD QUALITY AND HONEST QUANTITY.

Creamery Butter and Coffee, Specialtie
Philadelphia Sugar-Cured Hams, 15c.
Ferris Boneless Bacon, 16c.
Large variety of Canned Goods and Dris Fruits.

☞Please call and examine goods and prices

P. M. DEMAREST,
25 PARK AVENUE.
3-6-t

VALUABLE

DWELLING

Property for Sale.

The substantial house, No. 62 EAST FRONT ST., (9 rooms, with closets,) built and formerly occupied by Henry G. Latimer, is now for sale. Apply to

W. C. BUTLER,
No. 1 EAST FRONT ST.
2-22-s-tf

MUSIC HALL.

THURSDAY, MAY 8.

Return of the Favorite.

MARIE HUBERT FROHMAN,

As PARTHENIA, in the Romantic, Classical 6-Act Drama—

INGOMAR!

Prices—35c., 50c., 75c., and $1.00.

Seats on sale Saturday at the usual places.
5-2-td

DEATHS.

JOHNSON—In this city, May 1, Eliza C., wife of John S. Johnson in her 75th year.
Funeral services from the residence of her son, J. Wesley Johnson, 3 LaGrande avenue, Sunday, May 4, at 2:30 P. M.

O'DONNELL—In this city, May 2, 1890, Hugh O'Donnell, aged 56 years.
Funeral from his late residence, South Second street, Sunday, May 4, at 2 P. M., and from St. Mary's church, 2:30. Friends and relatives are invited to attend. Interment in St. Mary's cemetery.

WANTS AND OFFERS.

Advertisements under this heading, one cent for each word each insertion.

WANTED—Board for May and June and July, gentleman, wife and child, in North Plainfield; Washington Park preferred. References exchanged. Address, stating terms, &c., E. E. Mackey, 21 Courtlandt street, N. Y. city. 5-3-2

TO LET—4 rooms, with improvements. Apply M. M. Thorn.

CRESCENT avenue, corner First place. First-class board and accommodations; also table boarders; references.

COACHMAN and gardener wishes situation; (single man), thoroughly understands care of fine horses and carriages; careful driver; strictly sober; 6 years best references. Address "45," PRESS office.

FOR SALE—Cheap, buggy top pony phaeton, in good order, by first-class maker, pole and shafts; also two-wheel road cart, and chestnut mare; gentle enough for lady or children to drive. A. W. Haviland, 26 Rock View ave.

TO LET—Flat, corner of Park avenue and 4th street, Miller building; first floor; steam, running water, electric light fixtures; halls heated and carpeted. Inquire of J. B. Miller & Bro., Laing's Hotel.

TO LET—Small house, 33 Park place, North Plainfield. 5-3-3

FOR SALE—Five carriages and five sets of harness; can be seen at my stable, Central avenue and Eighth street, from 7:30 until 8:30 A. M., and from 5:00 until 6:30 P. M. Geo. A. Chapman.
4-28 30-5-3 5 7 10

GENERAL AGENTS make from $3,000 to $5,000 per year; canvassers from $4 to $10 per day selling the Taylor Adjustable Shoe. Every lady is a possible customer; permanent business exclusive territory assigned. Address with stamp, Consolidated Adjustable Shoe Co., Salem, Mass. 4-16-4w,2aw

OFFICE to let, or two rooms for business. No. 6 West Second street. 4-22-6eod

HARDY hydrangeas, strawberry and bedding plants, evergreens, &c., at Denton's Hillside Avenue Greenhouses. 5-2-2

A QUANTITY of fine manure for sale, at Blatz's Hotel. 5-2-2

WANTED—2 or 3 rooms for light housekeeping. Call at No. 4 Peace street. 5-2-2

FOR SALE—At No. 6 Elmwood place, fancy breeds of poultry, consisting in part of Partridge Cochins, Spangled Hamburgs, Wyandottes, and others. 5-2-3

FOR SALE—Ten tons of meadow hay at $12 00 per ton at the barrack; cash on delivery. John F. Wilson. 5-2-tf

A MAN and wife would like a place to work. Man to drive and work about place; woman to do general housework; six years at last place. Call at PRESS office. 5-2-2

FOR SALE—Fine sidebar surrey; also top buggy. Geo. P. Dupee, 30 Rock View ave. 5-1-tf

FOR SALE—Horse, Buggy and Harness. Address, Smalley, 5 East Front street. 4-28 6

MONEY to loan on bond and mortgage; also a fine residence, with large grounds, plenty of shade and large stable, for sale on easy terms. Enquire J. F. MacDonald. 4 29-tf

DRESSMAKING and sewing at low rates. 29 Park place. 4-17-tf

WANTED—Jobbing at painting, glazing kalsomining and roof painting. Address Isaac Kennedy, 2 Stiger Lane. 4-18-tf

WANTED—Work cleaning Vaults and Cesspools. Satisfaction guaranteed. City Odorless Excavating Works, 206 Broadway. Mrs. David Jones, Proprietor. No connection with JONES & Co. 6-11-tf

PEERLESS DYES Are the BEST. SOLD BY DRUGGISTS.

KLINE & STAATS,

DEALERS IN

Coal, Wood, Hay, Feed, Straw and Grain.

TELEPHONE CALL, 58.

Yards—Corner of Front St. & Grant Ave

BRANCH OFFICE—North Ave., opposite Station.

The BEST GRADES OF EVERYTHING at the MOST LIBERAL PRICES. 9-6-t

PECK'S CORNER.

WHERE DO I TRADE?

AT PECK'S!

WHERE I CAN GET

THE BEST GOODS!

WHY SHOULDN'T I?

DOANE & VAN ARSDALE'S

SPRING SHOES and OXFORD TIES have arrived in great shape; hence we are able to show the people a greater variety than EVER before!

When you get ready to purchase, come and see us, and imagine you are in one of the LARGEST SHOE STORES in New York. The chances are you will find just what you want, and go away perfectly satisfied, and will find your way back in the future for more SHOES.

DOANE & VAN ARSDALE,

22 WEST FRONT ST. THE ONE-PRICE BOOT AND SHOE HOUSE.

65c. 65c. 65c.

65c — We were fortunate in securing a few pieces of LOWELL EX.-SUPER ALL WOOL INGRAIN CARPETS at the recent Great Special Sale, and will offer them for ONE WEEK ONLY at the unusual price of 65 cents per yard. The patterns are new and beautiful. Secure them while you can. EDSALL'S, 20 W. Front street. — 65c

65c 65c

65c. 65c. 65c.

FURNITURE, BEDDING, UPHOLSTERY.

50 BABY CARRIAGES 50.—Large assortment in all departments. Reliable Goods.—Low Prices.—Cabinet Making, Upholstering, and Repairing a Specialty.

GARRET Q. PACKER,

Nos. 23, 25, 27, and 29 PARK AVE. 1-3-tf

ROGERS' SEA FOOD MARKET!

42 WEST SECOND STREET.

RARITAN RIVER SHAD,

BLUE FISH, WEAK FISH,

BUTTER FISH, PORGIES,

HALIBUT, LOBSTERS, Etc. 3-13-tf

NOW

Is the Time to Buy Summer Goods,

And you can find an elegant stock of Challies, Seersucker Prints, Satines, and Worsted Goods. SPLENDID STYLES! LOW PRICES!!

Remember, if you need anything in the way of Carpets, Mattings, Oil Cloths, Window Shades, &c., you find them at the RIGHT PRICES, and GOOD GOODS, at

POPE'S,

Corner FRONT and SOMERSET STS. 11-13-y

PEARS' SOAP sold at ACTUAL COST

Would be dearer than REYNOLDS' TRANSPARENT SOAP.

For example, we sell a cake of clear, perfumed soap for 10 cts., twelve for $1.00 (about 8c. each). Every cake warranted to wear "to nothing" without crumbling.

For those who prefer an opaque soap we have a PALM SOAP superior to any we have ever before handled.

Our Soaps are made wholly from Vegetable Oils, a fact appreciated by all who use them, that is, by the best people in Plainfield.

REYNOLDS' PHARMACY.

Park and North Avenues. Established 1868.

COAL LUMBER

And

Builders Supplies

LOOMIS & RICE

49 B'DWAY

BOROUGH COUNCIL MEETING.

A Session Noted for its Wrangling—Ring Rule Accused—Grove Street to be Macadamized, and the Borough Left Without a Marshal.

The Borough Council met in regular session, last evening, with Mayor Place in the chair. Previous to the meeting a caucus was held in Councilman Smalley's office and on account of that it was 8:30 o'clock when the Council was called to order. The minutes were read, corrected and adopted, after which the regular order of business was taken up by the presentation of a communication from Samuel Moore, agreeing to cart stone from either Wilson's or Nevius' crusher for 19 cents a ton. Referred to the Street Committee.

A communication was received from Warren Engine Company, No. 1, asking Council to reconsider the resolution reducing the salary of the Chief Engineer. Referred to the Fire, Water and Lamps Committee.

A petition was received from property owners on Emily street and Mercer avenue asking to have those thoroughfares macadamized, and agreeing to pay a total of $645 towards the expense. Referred to the Street Committee.

Sundry petitions for peddler and cartmen's licenses were received and referred.

Claims were presented, referred and ordered paid as follows: P. Kelleher, $6.25; P. T. B. Nevius, $34 89; N. Y. and N. J. Globe Gaslight Co, $260.67; Job Coddington, $2.75.

Mr. Sebring, from the Fire, Water and Lamps Committee, submitted a report in which the committee recommended the purchase of from 300 to 500 feet of hemp hose; also the removal of the cells from the engine house. The committee also urged the necessity of having the fire department horses stabled near the engine house. The financial statement showed the department to be credited with about $1,400. The report was sent back to the committee for correction.

The bond of Collector H. N. Spencer was returned by the Law and Ordinance Committee as correct, and ordered filed.

Mr. Hegeman, from the Street Committee, recommended the laying of a cross-walk at the intersection of Westervelt and Brook avenues. The committee also recommended granting the Grove street petition, and to accept the bid of P. T. B. Nevius to furnish stone at 77½ cents per ton, at the crusher; the streets East of Somerset street have been scraped, and Craig place is being graded. The total expenditures amount to $205.-68, leaving a balance of $98 72.

Mr. Emmons moved to table the report, but the motion was lost, and the report was received and recommendations adopted. Mr. Emmons stated as his objections, because the Grove street petition was not the first one presented, and besides it was not the best one received.

The Committee on Printing, Stationary and Supplies, reported that the bid of James Hardy, of $40, for building a cabinet in the Council chamber had been accepted. The report was filed.

Upon resolution adopted the Council contributed $25 toward defraying the Memorial Day expenses.

A resolution by Mr. Smalley, authorizing the Street Committee to purchase stone in quantities not exceeding in all 5,000 tons, at 77½ cents per ton, was adopted.

Mr. Hegeman presented a resolution, providing for the macadamizing of Grove street, from Green Brook to the middle of Green Brook road, the property-owners along said street agreeing to pay $760 of the total cost.

Mr. Emmons objected to the resolution. He thought the committee stepped too far in ignoring the Willow avenue petition, presented last year, in which, he said, 50 per cent. of the total cost had been pledged. He said that the Council was organized on the "scratch-my-back-and-I'll-scratch-yours" plan. After a few personalities were indulged in, the resolution was adopted, Mr. Emmons voting "no."

Mr. Smalley introduced a resolution appointing Geo. Becker regular marshal, at a salary of $450 per annum. The resolution was seconded by Mr. Hegeman.

Mr. Emmons moved to amend the resolution by substituting the name of Thos. McDonald. Mr. Buckle seconded the amendment.

The License and Marshal Committee, through its chairman, stated the objections to re-appointing Mr. McDonald. The objections were that he was too far advanced in years to fill the position, and besides his eye-sight is poor, and his hearing impaired. The committee had nothing else against him.

A vote was taken on the amendment, and it was carried, Messrs Hegeman and Smalley voting "no." Mr. Sebring asked to be excused from voting but his request was not granted.

The vote on the resolution as amended was a tie, and was as follows: Ayes—Messrs Emmons, Buckle, Needham. Nays—Messrs Hegeman, Sebring, Smalley. Mayor Place cast the deciding vote in the negative and the borough is thus left without a regular marshal.

Upon resolution adopted the Street Committee was authorized and empowered to negotiate a loan of $800 for street work.

Mr. Smalley presented a resolution appointing Geo. Becker a special marshal. The resolution was adopted.

Council then adjourned.

Should your children be taken with the croup or whooping-cough in the night, they may die if not relieved at once. How important then to keep a bottle Hires' Cough Cure handy. Instant relief sure.

Washingtonville Whispers.

A sociable was held at the chapel, last evening, in which the members and friends of the Sunday school united in having a good sociable time. Credit is due the committee in charge of the evening's pleasantries, for the success of the affair.

The grounds around the chapel are being further beautified by the arrangements of the terraces and lawns, the building of roads and paths, and the setting out of flower beds and shrubbery.

Mrs. John Willis died at her home this morning, from consumption of which she was a long sufferer.

Mr. E. W. Milligan and family have again taken up their residence in their beautiful Summer home.

The disciples of the piscatorial art may be seen daily with rod and reel wending their way to the Passaic River to filch from its placid bosom the gamy bass or other members of the finny tribe. Each fisherman claims great luck, but also claim that the largest fish dropped off the hook just as he got it to the brink.

Equestrian Casualties.

This morning was a large morning for horseback riding, yet two of Plainfield's equestrians got all they wanted in a very brief space of time. As the first passed Richmond street on Putnam avenue, two dogs sprung out at his horse. The result was the rider went off, and the horse stepped on the inside of the fallen man's left leg above the knee.

Drs. Endicott, Murray and Allis happened to all arrive from different directions, and the man was taken into an adjoining house and cared for. About fifteen minutes after his fall, and while the crowd still stood around, another rider approached. Just a few feet from where the first causalty occurred, the second man was thrown into the gutter, but he was not much hurt.

Dunellen News.

The late cantata and fair for the benefit of the Presbyterian church organ fund netted about $150.

Messrs John P. Stelle and son have purchased land from the Rev. John A. Todd on Main street, opposite the depot park, where they intend to erect livery and exchange stables.

There was a general row among a lot of the brick yard employes on Wednesday afternoon. Some of the men employed there are making themselves obnoxious to the community in which they live, and the authorities are now determined to put a stop to such disgraceful proceedings.

Can This be the Case?

Complaint is made against the janitor of one of the public schools in this city, who, it is alleged, noticed one of the school boys riding around in a delivery wagon, on Thursday afternoon, and he jerked the boy from the wagon, tearing his clothes, and returned him to school. The boy had remained away at the morning session, ostensibly to accompany his mother into town to purchase a new hat.

The janitor it is said, had been sent to the boy's home to inquire the cause of the latter's absence from school, and he was on his way back to the school when he saw the boy in the wagon.

To Break Up Jumping on Trains.

The New Jersey Central Railroad authorities are determined to break up the nuisance of jumping on and off of coal and freight trains by tramps and others. The company has detectives out all along the line, and some wholesale arrests may be expected at any time.

The men watch their chance at the various stations where the trains stop for water, and in some instances as many as a dozen or fifteen men and boys board a single train. The tramps are in the majority, and the brakemen are therefore powerless to eject them.

Wait a Minute!

The *Central Times* says:

The street railway project may be making progress, but the fact has not materialized to any extent. The objection to the road by property holders along proposed routes, is discouraging to those who are desirous of pushing the undertaking.

Now just wait a minute, brother! Don't act in haste, or you may spend years in a too late repentance. Probably the property owners along the routes, like THE PRESS, would like to look a little deeper into this street railway "project," as you call it.

SUNDAY SERVICES.

Brief notices will be inserted under this head free of expense, but must be delivered at this office not later than eleven o'clock on Saturday morning to insure publication.

Church of the Heavenly Rest. The services at this church to-morrow will be morning prayer and sermon at eleven o'clock. Sunday school at three o'clock.

Mr. J. H. Metcalf from Meadville, Pa., will preach in the Unitarian church, on Second place, to-morrow at 10:30 A. M. and 7:30 P. M.

At the Holy Innocents Episcopal church Dunellen. Services to-morrow evening at 7:30, at which time Bishop Scarborough wil administer the Holy Rite of Confirmation. Seats free.

Service to-morrow in the Trinity Reformed church at 10:30 A. M. and 7:30 P. M. The pastor's subject in the morning will be "The Ministry of Angels." Evening subject, "The Interest of Angels in the *Unsaved*. How Evinced."

The Rev. C. L. Goodrich will preach in the Washingtonville chapel, to-morrow evening.

Methodist Episcopal church. The Rev. Chas. B. Mitchell, pastor. Love feast at 9:30 A. M. in Vincent chapel. At 10:30 in the auditory of the church, there will be reception of new members and Sacrament of the Lord's Supper. Sunday school at 2:30 P. M. Epworth League at 6:45 P. M. At the evening service at 7:30, the pastor will preach on "A six-weeks' religion."

Service in the Park Avenue Baptist church to-morrow morning. Preaching by the pastor, the Rev. Asa Reed Dilts, at 10:30. Subject: "The excellency of the knowledge of Christ." Sunday school at 2:30 P. M.

Grace church to-morrow. Early celebration at 7:30. Morning prayer and sermon at 10:30. Children's service at 4 P. M.

Don't fail to hear Mr. F. H. Andrews speak and the boy choir sing at the young men's meeting at the Y. M. C. A. to-morrow at 4:15 P. M. Mr. J. D. Moon will lead the singing.

The weather indications for to-morrow are not as promising as are the prospects for an interesting service for young men at the Y. M. C. A. at 4:15 P. M.

Cutter's Hall, 25 West Front street, Emmanuel Baptist Mission, J. W. Mitchell, pastor. Sabbath school to-morrow at 3 P. M. Preaching at 7:45.

To-morrow there will be only one service in the German Reformed church, at 10:30 A. M. None in the evening, as it is the day for Somerville. All are welcome.

Warren Mission to-morrow. Sunday school at 2:30. Praise meeting at 7:30, led by M. M. Dunham. At eight o'clock preaching service by the Rev. A. R. Dilts, of the Park Avenue Baptist church, after which a short prayer meeting will be held. The Young People's meeting will be held on Tuesday evening at eight o'clock. A cordial invitation extended to any or all the above services.

To-morrow in the Church of the Holy Cross, the Rev. T. Logan Murphy, rector. Divine service with Holy Communion at 11 A. M. Sunday school 9:45 A. M. Vesper service at 5 P. M.

The First Church of Christ in Plainfield meet in Vanderbeek's Hall, corner North and Park avenues, to-morrow. Services as usual. Social service at 10 A. M. At 11 Mr. Cleaver is expected to preach. Bible school as usual at 2:30 P. M. There will be preaching as usual at 7:30 P. M. Social services on the evenings of Wednesday and Friday.

The Sacrament of the Lord's Supper will be observed in the Crescent Avenue church, to-morrow morning.

Services to-morrow in the First Presbyterian church at 10:30 A. M. and 7:30 P. M., and the pastor, the Rev. K. P. Ketcham, will preach. All welcome.

Meetings in Reform Hall to-morrow at the usual hours of 9:15 A. M., 4 and 7:45 P. M., to all of which attenders will receive cordial welcome. In the evening the Rev. E. M Rodman, of Grace Episcopal church, will deliver an address.

—Commencing Monday morning a stage will leave corner Front and Somerset streets every day (except Sunday) for the Pond Machine Tool Company Works, and also during the day to Scotch Plains. See card among the advertisements.

NOTICE.—At a special meeting of the Board of Education, Trustees of School District No. 1, of the city of Plainfield, N. J., the following resolution was adopted:

Resolved, That a requisition be made upon the Assessor and Collector of Taxes in the City of Plainfield, to assess and collect for the current year, four-tenths of one per cent. on the taxable valuation of real and personal property in the city, for school purposes in the district as provided for by an act, dated April 20, 1885, and ratified by a vote in the district at a Charter election held in December, 1887 and also such sum as shall be required for the payment of bonds and interest as provided for by law.

J. KIRKNER, President.
J. W. MURRAY, Secretary.
Dated April 26, 1890. 5-3-4w-oaw

Regular Stage Line,

Between Somerset Street cor. Front, the Pond Machine Tool Co's Works and Scotch Plains, commencing on MONDAY NEXT, MAY 5, 1890, the undersigned will run a stage between the places named on the following schedule:

Leave Somerset street for the Pond Machine Tool Co's Works at 6:10 A. M., daily, (except Sundays.) Returning—Leave the Works at 8:30 P. M. Fare—10 cents for round trip.

Leave Somerset street for Scotch Plains at 9:00 A. M. and 1 P. M. daily, (except Sundays.) Returning—Leave Scotch Plains at 10 A. M. and 2 P. M. Fare—15 cents for round trip.

Evening and Sunday engagements at reasonable rates. A. S. HUFF. 5-3-w

AMPHION HALL.

MONDAY, MAY 5,

And every evening during the week, (including Saturday matinee.) **Grand Opening** with *New Scenery and Decorations by Seavy, of New York.* The famous

AUSTRALIAN FOLLY TROUPE!

Including the great plantation sketch team,
JOHN——THE HEALYS——NELLIE
Introducing Miss Healy's Marvellous Wing Dance.
THE SISTERS COULSON—Song and dance and skipping rope artists.
GEYER and LORD—The World's greatest knock-about team.
The marvel of the Nineteenth Century—*THE GREAT CROWLEY.*
VEVE NOBREGA—The Queen of the serio-comic stage.
Mr. and Mrs. GEO. W. JENKINS—The well-known Hanlons.
PROF. BURKE'S CANINE PARADOX—The greatest Dog Circus extant; introducing the wonderful somersault dogs, dancing dogs, singing dogs, and the wonders of the laughing community—the boxing dogs, "John L. Sullivan" and "Jake Kilrain."
And a score of Artists; in a change of programme every evening; popular Specialists in every feature known to the amusement patron who *WANTS TO LAUGH.*
At the *PEOPLE'S PRICES*—Best reserved seat, 50c; a good reserved seat, 35c; general admission, 25c.
Saturday matinee—Children 10c.
Sale of seats at Shaw's Pharmacy. 5-1-9

Valuable Building Lots for Sale,

On Grove street and Craig place. North Plainfield. This plot is one of the most desirable in the Borough, and is offered for sale at a reasonable price and on easy terms. Will be sold in quantities to suit. Apply to Owner, at 25 Craig place. 3-14-tf

Educational.

RODMAN SEMINARY,

For Young Ladies and Children, will re-open **Wednesday, Sept. 18.** A department will be opened for young children, the method of instruction being based upon the Kindergarten system. French and German taught by the Berlitz method. For further particulars, address
MRS. R. C. DINGEE,
25 E. 5th Street, PRINCIPAL. 8-16-1

Miss C. S. HELLWIG,

A graduate of the Moscow Gymnaise, and possessor of a Golden Medal presented by the *Russian Empress* to the best scholar, wishes pupils in the *German and French Languages*, and also Art Painting. Apply for particulars to Miss C. S. HELLWIG, 258 East Front street. 9-17 1-

CARD TO THE PUBLIC.

I desire herewith to inform my friends and the public generally that I have associated myself with Mr. A. Vanderbeek, at No. 33 Park avenue for the sale of first-class pianos, organs, etc.; also for tuning pianos in a workmanlike manner. Thankful for past patronage, I solicit a continuance. Respectfully,
JOSEPH SATTELLE. 3-31-m

VANDERBEEK & SATTELS,

NO. 33 PARK AVENUE.

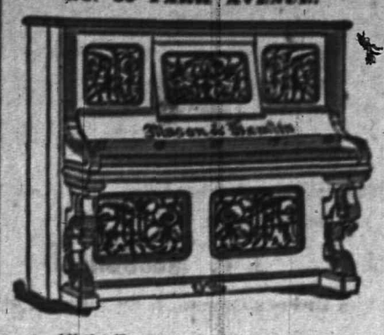

All the Newest and Latest Styles in

Pianos & Organs.

PIANOS TUNED AND REPAIRED. 3-27-tf

BY REQUEST,

Will remain One Week Longer, until WEDNESDAY, MAY 7.

Call at once; this is your only opportunity, as Mrs. Dr. Edwards has crowded parlors all over the country. Call early.

CLAIRVOYANT!

MRS. DR. EDWARDS.

The greatest and the most celebrated Clairvoyant in the World, and is known in this country from Maine to Mexico. She was born with the wonderful gift of second sight, and with a veil. She is the seventh daughter, of the seventh daughter. She reveals every mystery; tells you if the one you love is true or false. She removes every grief, settles lovers' troubles, and causes speedy love marriages. She gives reliable information to gentlemen in all business transactions, and informs them how to make profitable investments and acquire speedy riches. She tells lucky lottery numbers. She has an "Osiris Egyptian Talisman," which is noted all the world over, as a specific charm for the unlucky. All who are in trouble or sick, should call without delay. Office hours from 9 A. M. to 9 P. M. Ladies 50c to $1. Gentlemen, $1. She has engaged parlors in the City Hotel, room 4, (one flight up.) 4-30-w

YOU WILL FIND

Our Goods Very Profitable!

The Largest Stock,
The Largest Sales,
The Largest Variety.
We are the leaders in our line.

United Tea & Coffee Growers Ass'n.

Importers, Wholesale and Retail Grocers,
29 WEST FRONT STREET. 4-21-tf

FISHING TACKLE.

Split Bamboo Rods, Very Cheap.

Trout Flies, Per Dozen, 19c.

Ball Goods,
Sporting Goods,
Musical Instruments, Etc,

Come and Look at the Prices!

A. M. VANDERBEEK,

33 PARK AVE., Plainfield, N. J. 4-26-tf

BABY CARRIAGES!

From $6.50 upward. At $7.50 we have one upholstered in American Damask—a very neat, pretty carriage. At $10, full plush-lined and Satin Parasol. At $15, two styles—finest plush-lined. Other styles and prices.

Extra Parasols, Lace Covers, Carriage Straps, etc.

A. W. RAND,
24 West Front Street. 1-3-tf

U. B. CRANE,

HATTER,

12 PARK AVENUE,

Has fine lot

Spring and Summer Hats,

At prices that suit the people. 4-1-y

JAMES HARDY,
THE CONTRACTOR,
No. 30 Somerset street.

NO CIGARETTES SOLD!

But any kind of a SEGAR you desire can be purchased Wholesale and Retail, at
Dobbins' Segar Store, 37 North avenue,
Opposite R. R. Station.
He manufactures them and knows what they contain. TRY THEM.

TRY OUR

Q'JEEN and NEW ENGLAND BREAD.

HENRY LIEFKE
NO. 27 WEST FRONT STREET. 5-1-tf

Notice of Assignment.

NOTICE is hereby given that Joseph Odam of the city of Plainfield, in the county of Union and State of New Jersey, hath this day made an assignment to the subscriber of his estate for the equal benefit of his creditors, and that the said creditors must exhibit their respective claims, under oath or affirmation to the subscriber, at his office, No. 34 West Front street, Plainfield, New Jersey.

Dated this 22d day of April, A. D. eighteen hundred and ninety.

WM. A. CODDINGTON, Assignee. 4-23-3w

Miscellaneous.

RICHARD DAY,
Livery Stables.

54 West Fourth Street. Carriages to meet all trains. All kinds of Turn-outs day or night. Family riding a specialty. Telephone Call 131. Leave orders at A. Titsworth's, No. 20 North ave. my91

J. C. POPE & CO
INSURANCE AGENTS
No. 6 E. FRONT STREET. my10y

Two More Great Bargain Weeks in Shoes.

OUR new goods are coming in so fast, and so many of them, we can readily see we will not have room for them. We have gone all through the stock bought of Mr. Randolph, and have concluded to sell off all that stock at a great reduction *THIS WEEK AND NEXT.* We have marked them all down something like this:

We have a few Ladies' shoes left in E. C. Burt's and McComber's; sizes 2½, 3, 3½ and 4, A wide, marked down from $5 00, $6.00 and $7 00, to $1.50.

LADIES' KID SHOES,	$1.00.	Former price,	$2 00.		
" " "	$1.50.	"	"	$2 50.	
" " "	$2 00.	"	"	$3.50.	
GENT'S	"	80c.	"	"	$1.50.
"	"	$2 00.	"	"	$3.50.
"	"	$3.50.	"	"	$5 00.
"	"	$3.50.	"	"	$6.00.

We have the above shoes in all sizes with the exception of McComber's and Burt's. This will be the greatest sale for BARGAIN SEEKERS that PLAINFIELD EVER SAW!

While you are here, look at our SLIPPERS and TIES for Ladies; also our $2.50 and $3.00 SHOES, made especially for us. This sale will commence

Wednesday, April 23, and Continue Until May 3.

TRY US ON REPAIRING.—We don't promise to make old shoes new, but we can and do make them almost as good as new, and give them a new lease of life. Many people do not have shoes repaired because they have a mistaken idea they look botchy and clumsy; but such is not the case with us, for we put in the finest leather that can be bought, and done by one of the best shoemakers in the State.

ROGERS BROS.,
[*Successors to D. F. Randolph.*]
12 W. FRONT ST. 4-4-m

3-24-y

GAVETT'S,

15 E. FRONT STREET.

Latest Patterns *TOILET SETS*, all prices.
DECORATED DINNER WARE, every grade.
GLASSWARE, *LAMPS*,
GAS FIXTURES, *ART POTTERY*.
REFINISHING OF GAS FIXTURES. 10-25-t

STRAW HATS

—FOR—

GENTLEMEN,

At A. C. HORTON'S, 5 W. Front St. 10-1-tf

Wishing you good health
Truly yours
Karl Kaoth
Plainfield N J

Proprietary Medicine.

Manufacturers are in the habit of telling the public what Poisons, Drugs, etc., are NOT in their medicines. We propose to change this method and tell you what our

Instantaneous Liniment

Is composed of. (The manner of putting together and quantities of each, is our secret.) Best Imported Castile Soap, oils of Wintergreen, Sassafras, Rosemary, and Peppermint, Pure Carbolic Acid, Strong Water of Ammonia, Benzoin Tincture, extract of Witch Hazel, Camphor and Alcohol.

Has no equal for CUTS, BURNS, SCALDS, RHEUMATISM and NEURALGIA. For sale at all Drug Stores or at the FACTORY, 16 E. 2d St. 4-3-f

E. P. THORN,

No. 17 Park Avenue, PLAINFIELD, N. J.

Ales, Wines, Liquors, Segars and Wines a Specialty.

WHOLESALE AND RETAIL.

PURE LIQUORS!

FOR

FAMILY & MEDICINAL USE. 4-11-y

SHERMAN & BECKER,

Fancy Goods and Notions, 73 Park Avenue, corner Fourth Street,

Are displaying a large and varied assortment of everything usually found in a first-class store of its kind. Everything warranted as represented. Money returned for goods not perfectly satisfactory. Everything at the LOWEST NEW YORK PRICES.

MISS C. D. SQUIER, late of West Second street, has removed her millinery business to our store, and after April 1 will be prepared to fill all orders for FIRST-CLASS MILLINERY. Opening April 2. 12-6-y

IF EXTENSIVE VARIETY,

Latest Designs, Lowest Prices,

Is of any object when selecting

WALL PAPER,

Then you should not fail to call at the store of

A. D. VAN SCIVER, 47 NORTH AVE.,

Opposite Depot.—— ——Plainfield, N. J.

N. B.—*ALL BRANCHES OF PAINTING A SPECIALTY.* 1-10-tf

BALLOT REFORM.

Gov. Hill's Memorandum Filed With His Approval of the Saxton Measure.

ALBANY, N. Y., May 3.—In his memorandum, filed with his approval, of the amended Saxton Ballot Reform bill, Gov. Hill says, in part:

"The people of the State are to be congratulated on having at last secured the enactment of a reasonable and constitutional electoral reform law. The bill received the unanimous support of each branch of the Legislature, and apparently reflects faithfully the demands of public sentiment.

"It is not claimed that it is a perfect measure. It must be conceded that it contains many cumbrous and unnecessary provisions which might more wisely be eliminated, but as the result of the harmonization of many conflicting views, it presents, as a whole, a fairly acceptable measure, capable of effecting some substantial and practical reform.

"A reform law, however, no matter how excellent, cannot enforce itself. To make it a success it needs the support and encouragement of both the political parties which have united in its enactment. Without the aid of a friendly and intelligent public sentiment in its favor it will fail to secure the purity and independence in our elections so confidently predicted by its friends, and so earnestly desired by every good citizen. In the interest of an honorable compromise of diverse opinions and with a sincere desire to agree upon a bill which should accomplish something towards the purification of our elections, even though it shall not be wholly satisfactory, I have felt constrained to yield my views as to several provisions which I must still deem imperfect, and which I firmly believe will be so regarded when the defects shall be more fully disclosed in the practical operation of the new system."

RACING DECISIONS.

Action by the Board of Review of the National Trotting Association.

CHICAGO, May 3.—Among the decisions made by the Board of Review of the National Trotting Association were: N. T. Association vs. C. Nelson, Waterville, Me., and b. s. Nelson, George G. Robbins, Grand Rapids, Mich., and b. s. Alcryon. Application for an order in the matter of alleged fraud in the $10,000 stallion stake race, trotted at Beacon Park, Boston, Sept. 23, 1889. Defendant permitted to file any further papers and the case continued.

N. T. Association vs. Spense Owens, Taberg, N. Y. Application for an order under rule 6, section 4, and rule 14, section 2. Ordered that Owens be expelled.

N. T. Association vs. George T. Young, East Boston. Complaint and application for an order. Ordered that Young be expelled.

N. T. Association vs. C. T. Homewood, Westfield, N. Y., Ira Ryerson, Goshen, N. Y., and br. g. Taylorson, alias Tyron. Application for order under rule 6, section 4, and rule 14, section 2. Ordered that man and horse be expelled.

M. M. Morse, of Hartford, Conn., was re-elected secretary of the Association for the ensuing two years.

Ex-President Cleveland as Attorney.

WASHINGTON, May 3.—Ex-President Cleveland appeared in the Supreme Court late yesterday afternoon to argue the case in which he is of counsel; but although the case was reached, the court determined that in the time left it could not be disposed of, and so it went over until the October term. The court adjourned until May 5 when the decisions will be rendered. The court will then take another recess until May 19, when further decisions will be rendered and the court will then adjourn for the term.

Vacation for Postoffice Employes.

WASHINGTON, May 3.—The House Committee on Postoffices and Post Roads authorized a favorable report on the bill introduced in the House by Mr. Ketcham, granting leaves of absence to the clerks and employes in all first, second and third class postoffices, with pay for not more than fifteen days in any one fiscal year after the service of one year.

New Haven Masons.

NEW HAVEN, Conn., May 3.—The mason employers have decided to offer the men 43 cents an hour and $2.12 per day of nine hours to their helpers. The masons voted to adhere to their demands of 45 cents and hour and 25 cents an hour for helpers.

Difficulties About Settled.

CINCINNATI, May 3.—The molders difficulty is about settled, in all but two instances the ten per cent. increase having been acceded to. The strike at the United States Bung Manufacturing Company was settled to-day and the men are all at work.

More Judgments Against ex-Gov. Cornell.

NEW YORK, May 2.—Two more judgements have been docketed against ex-Gov. A. B. Cornell. One was for $5,088, and the other for $1,129. The Garfield National Bank was plaintiff in both cases.

Best Soap in the market, **5c.**

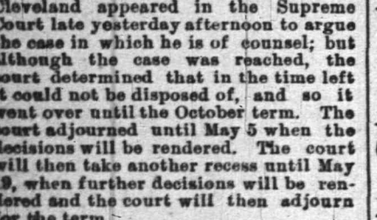

CUT FROM

OZONE SOAP WRAPPERS

The above Trade-Mark and send to us. We will give:

For 10, a Set of Embossed Cards.
For 25, a Beautiful Panel Picture.
For 27, a Silver Napkin Ring.
For 35, a Silver Sugar Shell.
For 38, a Silver Butter Knife.
For 40, a Large Table Spoon.
For 58, a quarter doz. Silver Spoons.

This Silverware is warranted Sterling Silver finish on WHITE METAL.

FAIRCHILD & SHELTON,
121 to 137 Housatonic Ave.,
BRIDGEPORT, CONN.

2-14-6mo-t t. & s

CORPORATION NOTICE.

Notice is hereby given that the following ordinance has been introduced before the Common Council, read the second time, and ordered engrossed, preparatory to its third reading, and that it is the intention of the Council to adopt the same.

J. B. COWARD, City Clerk.
Plainfield, N. J., April 15, 1890.

AN ORDINANCE

For the Assessment of Property and the Collection of Taxes within the City of Plainfield for the year 1890.

The Inhabitants of the City of Plainfield by their Common Council do enact as follows:

SECTION 1. That pursuant to the statutes and ordinances in such cases made and provided there shall be assessed and raised by tax for the year eighteen hundred and ninety, for the general purposes of said city, exclusive of school, library, poor, fire and state and county taxes the sum of twenty-five thousand dollars.

For the support of the City poor the sum of four thousand five hundred dollars.

For the maintenance of the public library and reading room, the sum of two thousand five hundred dollars.

For the maintenance of a fire department to be under the control and government of the said city the sum of ten thousand dollars.

NOTICE.

PLAINFIELD, N. J., April 14, 1890.

Notice is hereby given that Frank Luke has applied to the Common Council of the city of Plainfield for a license to sell spirituous, vinous, malt or brewed liquors in quantities from one quart to five gallons in the building owned by him situate at No. 43 West Front street, in the fourth ward, which application is signed by

John Wingenreid, Steven White,
M. J. Martin, Richard Haurahan,
Conrad C. Koegel, David Nuttall,
John J. Hibbits, J. hn Galbert,
Michael Murphy, James Barry,
Alex. McGuigan.

citizens and freeholders. All persons knowing of any reason why such license should not be granted are requested to make known the same in writing to the city clerk on or before May 10th, next.

Done in accordance with the requirements of an "Ordinance to license inns and taverns and to regulate and prohibit the sale of spirituous and fermented liquors." J. B. COWARD, City Clerk.

NOTICE.

PLAINFIELD, N. J., April 14, 1890.

Notice is hereby given that Frank E. Miller has applied to the Common Council of the city of Plainfield for a license to sell spirituous and fermented liquors at Hotel Netherwood in the second ward, which application is signed by

P. Loeser, O. Hermance,
Jas. L. Anthony, J. J. H. Pollion,
Alfred Cocks, Edward Willis, sr.,
W. P. Smith, B. O. Bowers,
C. V. Shaddle, John Johnston,
Henry P. Talmadge, John Christensen,

citizens and freeholders. All persons knowing of any reason why such license should not be granted are requested to make known the same in writing to the city clerk on or before the tenth day of May next.

Done in accordance with the requirements of an "ordinance to license inns and taverns and to regulate and prohibit the sale of spirituous and fermented liquors." J. B. COWARD, City Clerk.

Professional Cards.

MEDICATED
Sulphur and Vapor Baths,
followed by a thorough rubbing with alcohol. For men only. Hours 8 to 11 a. m.; 1 to 3 p. m. H. HORNISH, 26 W. 2d street, Plainfield, N. J. Refers to Drs. Probasco, Endicott, Fritts, Tomlinson, Geo. W. Rockfellow and T. S. Armstrong. 5-27-tf

DR. M. S. SIMPSON.
OFFICE AND RESIDENCE—50 W. FIFTH ST., CORNER OF LIBERTY.
OFFICE HOURS—Until 10 A. M., 1 to 3 P. M., after 6 P. M. 8-26-1y

JACKSON & CODINGTON,
Counsellors-at-Law
Masters in Chancery, Notaries Public, Commissioners of Deeds, Special Master etc. Corner Park avenue and Second street. my16tf

WM. K. McCLURE,
Counsellor-at-Law.
Supreme Court Commissioner.
Offices, North Avenue, Opposite Depot. my9

CLARK & REED,
Counsellors at Law,
FIRST NATIONAL BANK BUILDING.

W. V. STEELE,
Counselor-at-Law.
Master and Examiner in Chancery, Supreme Court Commissioner.
COR. PARK AND NORTH AVES. 4-23-3m

HARRY C. RUNYON,
Typewriter and Stenographer.
COLLECTION AGENT.
With Clark & Reed. 3-23-3

Undertakers.

A. M. RUNYON & SON,
Undertakers and Embalmers.
58 Park Avenue. Telephone Call No. 40. Residence, 48 Madison Ave. Telephone Call No. 37 Office of Hillside Cemetery
A. M. Runyon. Elmer E. Runyon. my9

P. CASEY & SON,
Undertakers.
OFFICE—No. 16 W. Front Street
Residence, No. 25 Third street, corner New Painfield, N. J. Everything pertaining to the business always on hand, and lower than any other firm in the State. All calls promptly answered day or night. 4-26-

Carpenters and Builders.

JOHN T. ODAM,
Plain and Ornamental
SLATE ROOFER and REPAIRER.
Residence, corner Fourth and Sycamore Sts Yard, near Freight House. P. O. Box 709 Plainfield, N. J.
New work warranted for one year. Slating over Shingles. Also, Felt and Gravel Roofing. 4-19-y

R. V. SAUMS,
Carpenter and Builder.
Residence Clinton avenue, near depot, Bvona. P. O. Box, 1228. Jobbing attended to. Estimates given cheerfully on all kinds of work. 9-15-tf

Coal and Lumber.

A. D. COOK & BRO.,
Lumber and Coal Merchants.
CORNER PARK AVENUE AND RAILROAD,
PLAINFIELD.
All Lumber and Coal UNDER COVER.
ALFRED D. COOK. my10y1 ROBERT H. COOK

PEARSON & GAYLE,
Carpenters and Builders.
RESIDENCE—W. J. Pearson, No. 15 Vine St. H. E. Gayle, No. 78 E. 2d St.
ALL WORK PROMPTLY ATTENDED TO. 7-21-t

ALLEN, THE STATIONER,
Has added to his stock a fresh line of Cards, Calendars and Toys for the New Year
22 EAST FRONT ST.

A QUESTION.

Do you think it wrong to give presents?
I don't.
Cash ought to be encouraged.
Think of the time it takes to charge.
I believe on a cash basis.
On that basis I am working.
No one can disagree with me.
All would be better off.
Ready money is what tells.
You had better try it, if you have'nt.

J. F. MacDONALD,

THE UPTOWN GROCER, is the place to begin. 1-18-tf

FISCHER
ESTABLISHED 1840.

PIANOS
RENOWNED FOR
TONE & DURABILITY
MODERATE PRICES
EASY TERMS, EXCHANGED.
DELIVERED FREE WITHIN 50 MILES OF NEW YORK CITY
Catalogue Mailed on Application.
110 Fifth Ave., cor. 16th Street,
NEW YORK CITY. 4-4-6m

A FULL LINE OF
Fine Writing Paper!
AND
Base Ball Goods!
AT POPULAR PRICES!
Joseph M. Harper,
No. 75 PARK AVENUE,
3d store South of 4th street, Plainfield, N. J. 8-5-y

REMOVAL!
The Singer Manufacturing Co.
Wishes to call the attention of the public to the fact that we have moved from No. 16 West Front street to **Love's Building** on Peace street, near North avenue, where we have opened a
SHOW ROOM,
Where all the latest improved machines can be seen.
A pleasure to show and explain machines.
Special attention paid to repairing of all kinds of machines.
Respectfully,
C. E. DENMAN,
T. M. McCARTHY,
Agents. 4-11-m

IMPORTANT REDUCTION
Not in QUALITY but in PRICE!
Fine Dairy Butter, 12 to 15.
Choice Creamery Butter, 22c.
Fine Canned Tomatoes, 3 cans for 25c.
" Sweet Corn, 4 cans for 25c.
" California Apricots, per can, 20c.
" Canned Salmon, every can warrant'd, 16c
A very choice Blended Tea, per lb., 40c.
Sugars at COST!
Free Delivery of Goods.
P. WESTPHAL & SON,
Cash Grocers, 38 & 40 Liberty St. 4-9-tf

J. B. STICKLE,
21 East 5th St.
Special attention to all
Awnirg Work.
Orders promptly filled for all classes of Upholstery, Carpets, Mattings, etc.
WINDOW SHADES at N. Y. Prices. 4-15-2m

R. W. RICE & CO.,
The Leading Grocers.
We have made arrangements with th largest and best creamery in New York State, and we will furnish our customers with the very finest grades of CREAMERY BUTTER, at the price you are now paying for a poorer quality.
Just Received—The very best quality of Ceylon, Formosa and Young Hyson Teas, the first of the May pickings. We solicit a trial order.
All Goods Reasonable, Seasonable and First-Class.
Call and see our stock of fruits and vegetables.
R. W. RICE & CO.,
Grocers, corner of Duer and Emily streets.
Telephone 75 b. 1-12tf

BUGS! BUGS!
And INSECTS that destroy vegetation of all kinds, may be exterminated by using
Peroxide Silicate,
Non-poisonous to human being. Sure death to the pestilence. Put up in 5 lb. packages at 25c.
Peroxide Silicate has been used many seasons with great success. Obtainable only at
L. W. RANDOLPH'S
City Pharmacy,
21 W. FRONT STREET,
PLAINFIELD, N. J. 2-4-tf

Fresh Garden Seeds,
Choice Clover and Timothy Seed,
Fertilizers, Othello Ranges.
Plumbing, Tinning, Hardware & House Furnishings.
A. M. GRIFFEN
13 East Front Street.
TELEPHONE CALL 6.

SEGARS,
Smokers' Materials,
etc., etc.
N. H. GUTTMAN,
12 West Second St.,
Is Giving Away a SEGAR HOLDER
with every segar sold. This is one of the ways I have adopted of advertising my new store, and I respectfully ask a trial of my goods. 4-2-tf

L. A. Rheaume, Ag't.
Coal, Lumber & Mason's Materials,
BROADWAY & 4th STREET.
Mr. Rheaume takes pleasure in informing the public that arrangements have been made whereby he is employed by the present owner to conduct the above mentioned business as Agent and General Manager, at his old stand.
Sawing, Wood Turning and Scroll Sawing also done in the best manner.
Sincerely thanking the public for past favors, he solicits the continuance of their valued orders, which shall receive the same careful attention from him in his present capacity as in former years. TELEPHONE 129. 4-16-tf

A Great Bargain in the Following Canned Fruits and Vegetables!

	Canned	Doz
California Cherries,	25c	$2.50
" Plums,	25c	2.50
" Apricots,	25c	2.50
Franklin Brand Corn,	10c	1.15
Standard Jersey Packed Tomatoes,	10c	1.10
Stringless Beans, extra choice,	15c	1.50

Estelle, Taylor & Neuman,
79 Broadway, cor. Fifth St. 7-26-

R. R. FAIRCHILD,
Furniture & Bedding,
21 EAST FRONT STREET.
BABY CARRIAGES!
I now have in stock the largest line of Baby Carriages ever shown in Plainfield; which in style, quality and price I know will suit you. Come and see them before you buy.
4 DOORS BELOW POST OFFICE. 1-11-t

Novelty in Portraits
SOMETHING NEW!
Photographer LANGHORNE has purchased the exclusive right to use the "Talcott Patent Glass Mount" in PLAINFIELD and vicinity.
This is the only "Hermetically Sealed Glass Mount" in the world, and absolute permanency to a photograph is assured.
Mr. Langhorne's authorized representative will call upon the citizens of this city during the next few days to show samples, and make special favorable arrangements, which cannot be made at the studio.
EVERYONE SHOULD SEE
These Beautiful Pictures. 3-26-tf

BOOTS AND SHOES
LOW PRICES.
At C. W. FORCE'S.
SPRING AND SUMMER GOODS.
11 West Front Street.

TRY
B. T. Barnes'
Flaxseed & Lemon
COUGH DROPS.
Opposite the Post Office. 12-13-tf

E. H. HOLMES,
DEALER IN
COAL.
OFFICE—With Adams Express, 25 NORTH AV
YARD—Madison Avenue, opp. Electric Light Station. 12-30-y

Willcox & Gibbs S. M. CO.
Orders left at
95 E. FRONT STREET
Will be promptly attended to.
NEEDLES, OIL, &c.
F. A. WEEKS, Agent. 2-22-3m

LADIES' HAIR DRESSER.
1869. JULES BOUTES, 1888.
No. 7 WEST SECOND STREET.
—Artistic French Hair Cutter,—
Exclusively for
—Ladies and Children.—
N. B.—All kinds of HAIR GOODS on hand or MADE TO ORDER. 8-14-tf

Marketing.

J. W. VANSICKLE,
DEALER IN ALL KINDS OF
Fresh and Salt Meats, Oysters, Clams, etc. Game in season. No. 10 North avenue, Plainfield, N. J. Telephone No. 102. Orders called for and promptly delivered. All bills payable to me. my1 t

PEERLESS DYES Are the BEST.

Music Hall Furniture Store,
C
OUR
CHAIRS,
DESKS, ETC., ETC.,
AT
34 W. FRONT ST.,
PLAINFIELD, NEW JERSEY.
POWLISON & JONES. 3-29-y

J. P. LAIRE & CO
To the Front.
Goods Plenty!
Prices Low!
Lawn Mowers,
Seeds—all Kinds, and Fertilizers.
Refrigerators and Ice Cream Freezers.
Gasoline and Oil Stoves.
Orders taken for Gasoline and Delivered. my3

HAVE YOUR
PRESCRIPTIONS PREPARED
AT
Miller's Pharmacy.
ONLY THE
PUREST DRUGS USED,
WITH
COMPETENT GRADUATES
TO
COMPOUND THEM.
J. G. MILLER,
No. 10 E. Front St., Plainfield, N. J. 12-17-tf

Hotels and Saloons.

CENTRAL HOTEL.
FIRST CLASS BAR ATTACHED.
WM. A. SCHORB, - Proprietor
UNDER THE POST OFFICE. 4-5-tf

CITY HOTEL,
PLAINFIELD, N. J.
CORNER PARK AVENUE AND SECOND STREET.
J. E. BEERBOWER, Proprietor.
With STABLES attached. 4-5-tf

LAING'S HOTEL.
J. B. MILLER & BRO., Proprietors.
All Modern Comforts and Conveniences. 4-5-tf

CHARLES SMITH.
Corner of Front and Somerset Streets.
St. Louis and Imported Beer.
A Fine Bill of Fare Served Every Day. 4-5-tf

CHARLES BOCK,
Wine, Lunch and Sample Rooms.
Dealer In
WINES, LIQUORS AND BEERS,
Of all kinds and grades,
Nos. 17 & 19 E. SECOND STREET,
PLAINFIELD, N. J. 6-8-y1

M. E. MOORE,
--Practical Builder.--
RESIDENCE—18 NORTH AVENUE,
PLAINFIELD, N. J. 2-10-tf

M. M. DUNHAM,
REAL ESTATE AND INSURANCE,
7 EAST FRONT STREET. 2-12-y

At the Crescent Parlor,
23 North Avenue,
A full line of
CIGARS AND TOBACCO. 11-26-y

Higgins' Stage Line
TO BE RUN ON THE FOLLOWING SCHEDULE—STRICTLY ON TIME:

First trip from Hillside ave. and Broadway—7:40 A. M. to meet 7:58 A. M. train. Route—Hillside ave. and Broadway, Broadway to 9th st.; to Second place; to Crescent ave.; to Park ave.; to Depot.

2d trip	8.15 A. M.	to meet	8.32 A. M.	train.
3d do	9.15	do	9.32	do
4th do	10.00	do	10.37	do
5th do	11.00	do	11.34	do
6th do	11.45	do	12.08 P.M.	do
7th do	1.45 P. M.	do	2.15 & 2.35 P.M.	do
8th do	2.45	do	To the Post Office.	
9th do	3.30	do	meet 3 51 P. M.	train.
10th do	5.00	do	do 5.39	do.
11th do	5.45	do	do 6.07	do
12th do	6.45	do	do 7.03	do

Stage will also leave Plainfield ave. and 7th st., and Rockview and Mercer aves., North Plainfield, according to the above time table, and make same connections.

Stage will make return trips over above routes, leaving Plainfield depot as follows: 8.07, 8.32, 9.37, 10.10, 11.30 A. M. 2.04, 2.30, 3.46 4.34, 5.35, 6.30, P. M.

Horses and Carriages kept expressly for ladies' pleasure and calling purposes. Saddle Horses a specialty, for gentlemen and ladies.

Busses after 7 o'clock in the evening, for private parties, at moderate rates.

M. A. HIGGINS, Proprietor.
STABLES on Sycamore st., bet. 5th and 6th.
Telephone Call, 18. 7-8-tf

Railroads.

PENNSYLVANIA RAILROAD.
THE STANDARD RAILWAY OF AMERICA.
PROTECTED THROUGHOUT BY THE
Interlocking Switch and Block Signal System.

TRAINS FOR THE WEST.

On and after Apl. 21, 1890, trains leave Elizabeth as follows:

9:35 A. M. FAST LINE, with Pullman Vestibule parlor and sleeping cars, daily for Pittsburg, Columbus Cleveland, and St. Louis, daily, except Saturday, for Chicago and Toledo.

7:08 P. M. WESTERN EXPRESS, with Pullman Vestibule sleeping cars, dining car to Philadelphia daily for Pittsburg, Chicago, Cincinnati, and St. Louis daily except Saturday, for Cleveland and Toledo.

8:42 P. M. PACIFIC EXPRESS, with Pullman Vestibule sleeping cars, daily for Pittsburg, Chicago, and Toledo, daily except Saturday, for Cleveland.

For Baltimore, Washington and the South—1 00, 6 56, 7 59, 9 05 A. M.; 1 39 and 9 39 P. M. On Sunday at 1 00, 6 59, 9 05 A. M., 9 39 P. M.

For Philadelphia—1 00, 6 56, 7 59, 9 05, 9 35, 11 37, A. M.; 12 55, 1 39, 5 40, 6 37, 7 49, 9 39 P. M. Sundays at 1 00, 6 59, 9 05, 9 35, 10 4 A. M.; 5 40, 7 47 and 9 39 P. M.

FOR ATLANTIC CITY.

2:34 P. M. (Through parlor car and day coach,) week-days. For Cape May, 1:39 P. M., week-days. For Trenton—1 00, 6 56, 7 59, 9 05, 9 35, 11 37 A. M.; 12 55, 1 39, 2 54, 5 40, 6 37, 7 49, 9 39 P. M. Sundays at 1 00, 6 59, 9 05, 9 35, 10 41 A. M.; 5 40, 7 47 and 9 39 P. M.

For Lambertville, Phillipsburg and Belvidere via Trenton—7 59 A. M.; 1 39, 2 54 P. M.

For Flemington—7 59 A. M.; 2 54 P. M.

For Bordentown, Burlington and Camden via Trenton—7 59, 9 35, 11 37 A. M. 1 39, 2 54, 5 40, 7 49 P. M. Sundays at 10 41 A. M. and 5 40 P. M.

A full line of tickets are on sale, and sleeping car accommodations can be secured at the ticket office at Elizabeth.

For further information, see time tables to be had at the ticket offices.

CHARLES E. PUGH, General Manager.
J. R. WOOD, Gen. Pass. Agent.

Central Railroad of New Jersey
Station in New York—Foot of Liberty Street.
Time Table in Effect April 1, 1890,

PLAINFIELD AND NEW YORK.

Leave Plainfield 8.37, 5.29, 8.38, 6.29, 6.59, 7.26, 7.33, 7.58, 8.00, 8.15, 8.21, 8.37, 9.32, 10.05, 11.24, 11.29 a.m., 1.07, 1.46, 2.15, 2.26, 3.12, 3.51, 5.17, 5.54, 6.07, 6.54, 7.08, 8.31, 9.28, 10.12, 11.28, p. m. Sunday—8 37, 5.29, 8.01, 8.37, 11.02, a. m., 12.08, 1.33, 3.30, 5.16, 7.01, 7.48, 8.37, 9.32 p. m.

Leave New York from foot of Liberty Street, 4.00, 6, 7, 7.45, 8.45, 10.30, 11.30 a. m., 1, 1.30, 2.30, 3.30, 3.45, 4.00, 4.30, 5.00, 5.15, 5.30, 5.45, 6.00, 6.15, 6.30, 7.00, 7.30, 8, 8.30, 9 15, 10, 11.30, p. m., 12.15, night. Sunday—5, 7, 8.30, 9.30, a. m., 12.00, m., 1, 1.15, 4.30, 5.30, 6, 7.00, 10.00 p. m., 12.15, night.

PLAINFIELD AND NEWARK.

Leave Plainfield 8.38, 6.29, 6.59, 7.26, 8.00, 8.37, 9.32, 10.05, 11.24, 11.29 a. m., 1.07, 3.15, 3.38, 3.12, 3.51, 5.17, 6.07, 6.54, 7.08, 8.31, 10.12, 11.28, p. m. Sunday—8.01, 8.37, 11.02, a. m., 12.08, 1.33, 3.30, 5.16, 7.01, 7.48, 9.14, 9.32, p. m.

Leave Newark—6.15, 7.10, 7.50, 8.55, 10.38, 11.26 a. m., 1.10, 1.35, 2 40, 3.40, 4.02, 4.38, 5.05, 5.30, 5.58, 6.25, 7.15, 7.36, 8.20, 10.10, 11.28 p. m. Sunday—8.30, 9.15, a. m., 12.05, 1.10, 4.10, 5.40, 7.05, 10.20, p. m.

Passengers for Newark change cars at Elizabeth.

PLAINFIELD AND SOMERVILLE.

Leave Plainfield 8.12, 8.07, 9.37, 11.30, a.m. 2.04, 2.30, 3.45, 4.34, 5.20, 6.34, 6.50, 6.38, 7.05, 7.12, 7.34, 8.20, 9.43, 11.12, 12.43 p. m. Sunday 8.12, 8.12, 10.33 a. m., 2.03, 2.30, 5.14, 6.35, 11.14 p. m.

Leave Somerville 6.00, 6.30, 7.05, 7.25, 7.38, 7.45, 9.05, 9.47, 11.15 a. m., 1.20, 1.56, 2.00, 2.25, 4.50, 5.33 6.05, 8.58, 11.05, p. m. Sunday—8.30, 10.36, 11.38 a. m., 1.05, 4.50, 7.15, 8.00, 8.50, p. m.

PLAINFIELD AND EASTON.

Leave Plainfield 8.12, 8.07, 9.37, a. m., 2.04, 4.34, 5.20, 6.38, 8.20, p. m. Sunday—8.12, 8.12, a. m., 2.03, 6.38, p. m.

Leave Easton 6.05, 8.44, 10.00 a. m., 12.39, 4.00, 6.49 p. m. Sundays—7.15, 10.32 a. m., 6.46, 7.00 p. m.

PLAINFIELD AND LAKE HOPATCONG.

Leave Plainfield 9.37, a. m., 5.20, p. m.

WESTWARD CONNECTIONS.

LEAVE PLAINFIELD

8.12, a. m.—For Easton, Allentown, Reading, Harrisburg, Mauch Chunk, Williamsport, Tamaqua, Wilkesbarre and Scranton.

8.07 a. m. for Flemington, Easton, Bangor and Mauch Chunk.

9.37 a. m.—For Flemington, High Bridge Branch, Easton, Allentown, Reading, Harrisburg, Mauch Chunk, Williamsport, Tamaqua, Nanticoke, Upper Lehigh, Wilkesbarre, Scranton, &c.

2.04, p. m.—For Flemington, Easton, Allentown Reading, Harrisburg, Mauch Chunk, &c.

4.34, p. m.—For Easton, Bangor, Mauch Chunk, Tamaqua, Shamokin, Drifton, Wilkesbarre, Scranton, &c.

5.20, p. m.—For Flemington, High Bridge Branch, Schooley's Mountain, Easton, Bethlehem, Allentown, &c.

6.38, p. m.—For Flemington.

6.38, p. m.—For Easton, Allentown, Mauch Chunk, Reading, Harrisburg.

8.20 p. m.—For Easton, Bethlehem and Allentown.

8.12 a. m.—Sundays, for Easton. 8.12 a. m. Sundays, for Easton, Allentown, Mauch Chunk, Tamaqua, Shamokin, &c., 2.03 p. m. Sundays, for High Bridge Branch, Easton, Allentown, Mauch Chunk, Tamaqua and Pottsville. 6.38 p. m. Sundays, for Easton, Reading, Harrisburg, &c.

For Atlantic City—At 9.37, 11.30 a. m.

Long Branch, Ocean Grove, &c.

Leave Plainfield 9.37, 8.00, 10.05, 11.30 a. m., 3 51 5.54 p. m. Sundays—(except Ocean Grove) 8.37, a. m. 3.30 p. m.

For Perth Amboy—9.37, 8.38, 8.00, 10.05, 11.30 a m., 3.51, 5.17, 5.54 p. m. Sunday—8.37 a. m., 3.37 p. m.

For Freehold—9.37, 8.00, 10.05 a. m. 3.51, 5.54 p. m.

BOUND BROOK ROUTE.

Leave Plainfield for Philadelphia, 1.17, 8.13,* 8.30, 9.13, 11.30*, a. m., 2.04*, 3.30*, 4.06, 5.34,* 6.30*, 9.30, p. m. Sundays—1.17, 9.13, 10.33, a. m., 2.30*, 4.06, 5.14*, 6.35 p. m.

For Baltimore and Washington at 1.17, 9.13, 11.30* a. m., 2.47, 4.06, 5.34* p. m. Sundays—1.17, 9.13, a. m., 2.47, 4.06, 5.14* p. m.

RETURNING—LEAVE PHILADELPHIA

Ninth and Green streets, 7.30*, 8.30*, 9 45, 11.10 a.m., 12.55, 1.30, 3.16, 5.15, 5.50, 7.20, 8.45, 12.00 p. m. Sundays—9.00 a. m., 12.50, 2.10, 5.15, 6.00 7.20, 12.00 p. m.

From 24th and Chestnut—8.10, 8.15*, 11.35, a. m., 12.50, 3.35, 5.05, 7.25 p. m. Sundays—8.10, 8.35 a. m., 12.50, 3.25, 5.05, 7.20 p. m.

Leave Trenton, Warren and Tucker streets, 1.30, 4.15, 6.50*, 8.00,* 9.00*, 10.20 a. m., 12.00 m., 1.30, 3.14, 4.14, 5.05, 6.41, 8.10, 10.00 p. m. Sundays—1.30, 4.15, 9 30 a. m., 1.45, 4.00, 5.05, 6.42, 8.15 p. m.

Plainfield passenger by trains marked *, change cars at Bound Brook.

J. H. OLMSTEAD, Gen Sup't.
H. P. BALDWIN, Gen'l Pass. A

THE PRESS
Alone in Plainfield, has those Elements of Value, Circulation, Character and Public Confidence and Support.

THE DAILY PRESS.

THE PRESS,
Plainfield's Only Daily Newspaper
Is Read by the People
Who Have Money to Spend With
Those Who Advertise

ESTABLISHED May 10, 1887. PLAINFIELD, N. J., MONDAY, MAY 5, 1890. PRICE TWO CENTS.

J. T. VAIL,
REAL ESTATE,
AND INSURANCE, 49 NORTH AVE.
DEALER IN
BLUE STONE FLAGGING, &c.
3 6-tf

LYMAN & ANTHONY,
REAL ESTATE
AND INSURANCE AGENTS,
61 NORTH AVE., opposite Depot.
3 26-y

ARNOLD,
THE GROCER!
92 Somerset St., opp. Emily,
NORTH PLAINFIELD.
4-15-tf

ISAAC BROKAW & SON,
Real Estate and Fire Insurance.
OFFICE—30 DUER STREET,
NORTH PLAINFIELD, N. J.
2-4-tf

EDWARD C. MULFORD,
45 North Avenue,
Opposite Station.
REAL ESTATE, INSURANCE, 1-2-y

House Numbers
At Collier's, 3 Park Avenue,
WATCHMAKER, JEWELER AND ENGRAVER.
Established, 20 YEARS. N.B.—No Botching
1-14-tf

BROWN & HILL,
Shaving and Hair Cutting Parlors,
[FORCE'S HOTEL,] No. 5 North Avenue.
Special attention paid to
Children's Hair Cutting.
2-25-tf

GEORGE ORLEMANN.
DEALER IN
Fresh and Salt Meats,
No. 17 WEST FRONT STREET,
(Formerly occupied by John Vetterlein.)
Orders called for and delivered free of charge. A share of public patronage is solicited. 4-7-3m

G. H. VAN NEST
Meat, Vegetable & Produce Market!
Also, a full line of Staple Groceries.
39 SOMERSET STREET.
Orders called for and goods delivered free of charge. 11-14-tf

P. AGNEY,
KINDLING WOOD,
Yard—Mountain Avenue.
P. O. Box 307. NORTH PLAINFIELD.
Orders attended to promptly in city and Borough. 3-6-tf

CARRIAGES
Of every description in stock or built to order.
Coupes, Cabriolets,
Surries, Depo Wagons,
Buggies, Road Wagons,
Physicians' and Ladies' Phaetons,
AT
RYERSON'S
Carriage, Harness and Horse Goods
EMPORIUM,
33 Somerset Street.
Open until 9 P. M. 1 4-tf

The above line of shoes for sale by C. P. WHEELER, at No. 37 Somerset St., where may also be found other lines of desirable footwear for Ladies, Misses, Children, Men's, Boys' and Youths', at prices that cannot fail to suit. 3-17-tf

I. H. BOEHM,
7 West Front Street,
The Popular Store of Plainfield,
Headquarters for Dry and Fancy Goods.
Specialties in Carpets and Millinery. Full assortment of Oil Cloths.
ON MONDAY, APRIL 28,
We will open one case of fine Challies, at 5c per yard, worth 9c.
Great variety of patent Window Shades at 35c, in all colors.
A first-class 50c Corset at 39c.
A lot of Ladies' Straw Hats, all shapes, at 25c; reduced from 75c.
Twilled Towelling reduced to 4c.
Great variety of Beaded Wraps, Jersey Jackets and Capes, from $2.75 upwards.
Dress Ginghams and Lawns, 7c.
Ladies' Ribbed Merino Vests, 15c., worth 25c.
Lot of Fancy Hanging Lamps at half value.
Bargains in every Department.
"Domestic" Sewing Machines.
I. H. BOEHM, 7 West Front St. 4-26-tf

PEERLESS DYES Are the BEST. SOLD BY DRUGGISTS.

REXWHEAT.
LATEST AND BEST OF CEREALS.
A Delicious Breakfast Dish and Valuable Health Food. Prepared by the only Process which Preserves ALL THE NUTRITIOUS AND HEALTH-GIVING PROPERTIES of finest Wheat, in most appetizing and wholesome form, as is publicly attested by Physicians, Mothers, Dietarians and Epicures.
Perfection in "Mush," hot, cold or fried. Gems, Muffins or Griddle Cakes.
Marion Harland calls it "A DELICATE AND DELICIOUS PREPARATION."
For Sale at all GROCERS. 4-9-m

V. and W. Say.

SIX weeks ago we advertised Curtain Poles, all complete, 28c., and are still selling them at that figure. Same way on Shades; our price 33c. for a good one.
1,000 YARDS fine French Cambric, Spring styles; beautiful goods they are; price, 9c., value, 13c.
WE are cutting prices on Spring Jackets; come in and see the finest line in town.
ASK to see the Daisy Fly Killer; kills them by the millions.
OUR selections of Outing Flannel, Seersucker, Gingham and White Goods is the best that we have ever displayed, and our prices we guarantee the lowest.
AN immense line of Children's Caps to select from.
WE have everything in Ladies', Gentlemen's and Children's medium weight and Gauze Underwear, and our prices are right.
VAN EMBURCH & WHITE, 18 W. FRONT ST.

$10.00
WILL BUY ONE OF
SEBRING'S FINE SPRING OVER SACKS!
A Splendid Assortment!
PARK AVENUE. 12-6-y

Wall Paper--Elegant Spring Patterns!
Artistic Combinations.——Best Workmanship.——All kinds of Painting and Fresco Work.——Paints, Oils, Varnishes, Brushes.——Choice line of Stationery and Artist Materials.——Agent for CHILTON PAINTS.——Universal Dress Patterns.
EDWARD LOVE,
COR. NORTH AVENUE AND PEACE STREET. 1-6-tf

-CARPETS.-
We are showing a large line of Ingrains, in new and desirable patterns. Our price for a fair quality, is 29c; better ones at 45 and 50c; All-Wool, 65, 75, 80c and $1.00 Tapestry Brussels, 55c., 65c., 75c; Body Brussels, $1.00, $1.10. Hemp Carpet at 16 and 20c; Rag Carpet from 22c.
An extensive line of Mattings, ranging in prices from 12c to 45c.
Oil Cloths, in all widths, from 20c to 50c per sq. yd. Over 100 patterns.
Window Shades, with best spring roller, complete, for 33c. Also a full line of finer goods.
Special in Smyrna Rugs, 5ft. long, beautiful colorings, at $2.90, worth $3.50.
Curtain Poles, brass fixtures, complete, 29c.
MILLINERY.---A choice selection of Trimmed Hats and Bonnets, designed by a first-class Milliner; also a complete assortment of Ladies, Misses and Children's Untrimmed Hats; Flowers, Wreaths, Sprays, Ribbons, etc.
New and fashionable patterns in Spring and Summer Dress Goods.
LEDERER'S, 9 West Front Street. 4-2-y

DON'T PAY BIG PRICES!
LAWN MOWERS, 14 in., $6.00. 16 in., $6 75.
GASOLENE STOVES, 1 hole, $4.00; 2 holes, $6.00; 3 holes, $8.00.

HAND PLOWS, $2.00; Refrigerators, hard wood, $11 25; Clear Cedar Tubs, 75c; Garden Hose, 10c foot. Gasolene Stoves left on one week's trial; Gasolene, 5 gals., 75c., delivered in Plainfield and Dunellen. 4 foot Step Ladders, 85c.
TELEPHONE 4 PIERSON HARDWARE CO., 42 W. Front St. 12-6-t

C. K. COMPTON,
Baker, Confectioner and Iced Cream Manufacturer.
Iced Cream in Fancy Form, and Individual Bricks for Teas and Parties.
Plain and Fancy Cake, Charlotte Russe and Macaroons, fresh every day. *MY OWN MAKE.*
Try my Home Made Bread; it will please you; hot at 5 P. M.
If you desire FRESH and PURE CANDY, you can make *NO MISTAKE* in buying my goods.
I manufacture LARGELY, and *GUARANTEE THE QUALITY.*
26 WEST FRONT STREET. 11-18-tf

PREVENTS A STRIKE

Mr. Powderly Advises a Union to Use Moderation.

A VICTORY FOR CARPENTERS.

Nearly Three Hundred New York Employers Grant the Demand.

Chicago's Toilers Quiet—No Change in Boston—A Big Strike of Miners in the Tioga Coal Region—An Advance Asked for in McKeesport—Slate Cutters Strike at Pittsburg for an Increase in Wages.

NEW YORK, May 5.—The Union carpenters began their campaign for eight hours this morning. The strike committee have their headquarters at 145 Eight street.

It was announced this forenoon that 296 employers had decided to concede the eight-hour rule, and that only 15 had decided to hold out against it.

The housesmiths' unions of this city and Brooklyn did not strike. They have made an agreement with their employers, and thousands of men went to work this morning instead of taking a forced holiday.

A joint meeting of the two unions was held in Webster Hall, East Eleventh street, the agreement was accepted and General Master Workman T. V. Powderly made a speech full of good common sense.

Mr. Powderly said: "I advise you to use moderation. No trade can expect to get everything it wants at once. As I understand it you you have made great progress, as this is the first agreement that has ever been entered into. You now stand on firm ground and can see both sides.

"Employers have rights which you must respect. Some time ago I organized an assembly of blacksmiths, who only earned $2.10 a day. They wanted to strike immediately for fifty cents, which they had been ten years in losing. This is frequently the case, and it is always a mistake to try and get back in a month what has taken ten years to lose."

In conclusion Mr. Powderly urged the men to stand by their union and to be sober and industrious. He retired amid cheers.

His words had a good effect, for the objectionable part of the agreement was reconsidered and the entire document unanimously adopted. It will remain in force until May 1, 1891.

BIG STRIKE OF MINERS.

Some 1,600 Men Already Out and 1,200 More Expected to Quit Work.

ELMIRA, N. Y., May 5.—One of the biggest strikes in the history of the Tioga coal region is now on, having commenced at Arnot. The miners have for months been preparing for the battle, and unless the operators accede to their demands this will be a long and stubborn one.

Some 1,600 men have already gone out, and by to-night 1,200 more will probably quit work. One year ago the miners and mine laborers at Morris Run, Fall Brook, Antrim and Arnot were compelled to accept a reduction of wages. Recently, the miners demanded a return to the old scale, an increase of about 11 per cent. on the wages now in force.

This demand is far less than has recently been wanted and is now being paid to the soft coal miners of Western Pennsylvania and Ohio. The Arnot men taking the lead appointed a committee who waited on Superintendent Dodson, and failing to receive a satisfactory answer they quit work. The 250 miners at Fallbrook followed the example of the Arnot men.

At Morris Run a committee waited on Superintendent W. S. Nearing and gave him until this afternoon to reply to their demands. If he refuses to treat with them they will at once quit work. The similar act on the part of Antrim miners is expected. At all four places the best of order prevails.

Coke Workers Threaten to Strike.

SCOTTDALE, Pa., May 5.—A monster strike is threatened in the coke regions, which, if it occurs, will affect at least 3,000 coke workers. It is the outcome of the Frick Coke Company shutting down the Valley Coke Works, stating as the cause that the miners were not complying with the terms of the agreement in filling wagons. The lock-out affects about 300 men. The Knights of Labor officials conferred on the matter, and an immense strike is imminent if the Frick Company refuse to adjust the grievances.

Chicago's Toilers Quiet.

CHICAGO, May 5.—Developments in the labor situation are very meagre. The meetings that have been held, however, are enthusiastic, and there seems to be no abatement of earnestness on the part of the men. If something unexpected does not occur to-day every cooper employed about the packing houses at the stock yards, with perhaps the exception of the houses operated by Armour & Co. and Swift & Co., will go out on strike.

Ten Per Cent. Advance.

MCKEESPORT, Pa., May 5.—The employes of the National Tube Works held a mass-meeting yesterday. Over 2,000 men were present. By a vote it was decided to ask for an advance of 10 per cent. or the present pay for nine hours work. A committee of 18 was appointed to confer with the firm to-day.

Slate Cutters and Polishers Strike.

PITTSBURG, May 5.—The slate cutters, stone polishers and marbleized polishers of Pittsburg went out on a strike this morning for an increase in wages averaging 25 cents per day. They number 50

KILLED HIS BROTHER.

A Family Quarrel Winds Up in a Terrible Tragedy.

PITTSFIELD, Mass., May 5.—Frederick Hale, aged 28, living near Hinsdale, killed his brother Henry, aged 42, during a family quarrel, and is in jail here.

Henry's horse had cut its foot while plowing, and Fred and his father were talking the matter over, when Henry, thinking they were blaming him, took up a whiffletree and started to attack the father. The old man secured a weapon, and Fred interfered, trying to pacify Henry, but the latter grew more enraged and seized an axe, with which he attacked Fred.

Fred succeeded in getting possession of the whiffletree, and struck his brother two terrible blows on the head. Henry staggered into the house where he fell to the floor unconscious.

Fred secured a physician but Henry did not regain consciousness and died at 2 o'clock a. m. Fred has been arrested. Henry had a terrible temper and was ungovernable when aroused.

BALTIMORE'S TRAGEDY.

Blood Stains Found on Young Blaney's Clothes When Arrested.

BALTIMORE, May 5.—There is considerable excitement over the murder of Mrs. Blaney, aged 70, and her daughter, Caroline Blaney, aged 45, living at 1035 Greenmount Ave., who were found dead in bed, their skulls crushed and their bodies terribly mutilated. The house had been ransacked from top to bottom.

Mrs. Blaney sold some property recently for which she received $1,500 in cash. The coroner has found $900 concealed in the old woman's bed.

A grandson of the old lady, Mr. Blaney, who has an unsavory reputation, has been arrested on suspicion.

His pantaloons were removed at the Central Police Station, and when he was asked to explain the presence of the blood spots he said his nose had been bleeding. But some of the spots were in the rear part of the pantaloons, and there was a large spot at the bottom of one leg that looked as if it had been dipped in blood. There were also small pieces of hair sticking to the bloody spots and other parts of the trousers.

Inspector Byrnes Didn't Apologize.

NEW YORK, May 5.—Recollections by Mrs. Biddulph Martin (Victoria Woodhull), her husband and her brother-in-law of their interview on Saturday with Inspector Byrnes were published at great length in several newspapers yesterday. They do not agree with the Inspector's own recollections of what occurred. He is described by the family as having made an abject apology, and as having disavowed any responsibility for a published article about the Claflin sisters to which his name was appended. Inspector Byrnes says that he took good care to have a witness present at the interview, that he made no apology, that he stood by the printed article, and that he invited the sisters to sue him if they wanted to.

Twenty-Two Buildings Burned.

GILBOA, N. Y. May 5.—A fire broke out in the Arcade, a large wooden building in this village, early in the morning, and flames quickly spread to adjoining buildings, which were soon enveloped in flames. There being no means of extinguishing fire the whole village was at the mercy of the flames. The entire business portion of the town was destroyed, 22 buildings in all. Not a store is left in the town and most of the stocks were destroyed. The loss is estimated at from $150,000 to $175,000. There is only a light insurance, estimated at about $50,000.

The Behring Sea Catch.

WASHINGTON, May 5.—A dispatch from Ottawa says it has been learned from an authoritative source that Her Majesty's Government will not seriously complain of any reasonable efforts made by the American government to protect the breeding seals when once inside the sea from the destructive attacks that have been made upon them during the past few years. The general opinion among the sealing community is that the Behring Sea catch will be a good one, and that ordinary circumspection alone will be necessary to prevent loss or trouble at the hands of the revenue cutter officers.

Stabbed While Looking In.

SYRACUSE, N. Y., May 5.—John Shuflinski was murdered by John Strack at Geddes early in the morning. Shuflinski, a Pole, 19 years of age, was refused admission to a ball, so he gazed at the dancers through a window until Strack, who was under the influence of liquor, stopped his gazing by plunging a knife in his side.

Killed by a Hurricane.

WILSPOINT, Tex., May 5.—A hurricane struck here yesterday afternoon and every house in town is more or less damaged. Two persons were killed outright and several injured. The killed are: Mrs. Bowen, caught under a falling wall and crushed to death; a negro girl, 14 years old, daughter of Tom Mitchell.

His Last Day in Prison.

NEW YORK, May 5.—This is the last day in prison for Lawyer Joseph Meeks, the referee in the Flack divorce case, and the only one of the three convicted conspirators who concluded to serve the term of imprisonment imposed by the court rather than to take his chances on an appeal. He will be released from the Tombs to-morrow.

Gilbert Sentenced to Life Imprisonment.

OXFORD, N. Y., May 5.—The case of William H. G. Gilbert, indicted for the murder of Brundage H. Welton, has ended in a verdict of murder in the second degree and a sentence to Auburn for life.

THE TARIFF DEBATE

To Begin To-Morrow and Extend Through the Week.

DEMOCRATS WANT MORE TIME.

An Effort Being Made to Limit the Discussion to Ten Days.

The Admission of Wyoming and the Silver Bill the Leading Issues in the Senate—Senator Beck's Death—Preparation for the Funeral—A Decrease in the Monthly Treasury Statement.

WASHINGTON, May 5.—The great Tariff debate opens in the House this week. It is to begin to-morrow, if nothing occurs to interfere, and it will extend through the week at least. No limit has been set upon the general debate yet, but an effort will be made during the week to pass a resolution placing a limit upon it and that limit will be short.

The Republicans talk about settling it in one week and the Democrats ask two weeks. An effort is being made to bring about a compromise on ten days, but with what success remains to be seen. The leaders of the Republican side have consulted among themselves; they have consulted with the Speaker, they have consulted with the Democratic members of the Ways and Means Committee but always with the same result. The matter now rests in the hands of the Committee on Rules and a resolution will doubtless be reported from that committee at an early day.

The only other important business to be considered in the House is the business which may come up under suspension of the rules. The Republicans are anxious to call up the River and Harbor bill, and they claim that they have pledged the two-thirds vote necessary to take it up, but the Speaker has not said that he will recognize a member of the committee to make the motion to take up the bill, and so its fate is still a problem. What other business may be called up under suspension is a matter of speculation and of no certainty.

Mr. Carlisle will not formally announce the death of Senator Beck until after consultation with Speaker Reed, and the House will probably not adjourn until late this afternoon.

WORK OF THE SENATE.

The Admission of Wyoming and the Silver Bill the Leading Issues.

WASHINGTON, May 5.—The Senate business is pretty well mapped out for the week, although several important changes in the programme may take place. The bill for the admission of Wyoming to the Union is down for consideration to-day, and the Jones Silver bill for Wednesday.

If the Jones bill should be taken up as per programme and the Wyoming bill should not have been disposed of, the latter will likely be taken up in the morning hour each day while the Jones bill is considered after 2 o'clock.

The consideration of the Jones bill may be postponed if there seems any probability that the Republican caucus can come to an agreement, but as matters now stand the Senate will go into the silver debate without any action binding the Republican members. And if this condition remains unchanged it is altogether likely that the Senate will pass a measure which will be in substance a free coinage bill; or, rather, a bill for the free purchase of bullion.

The formal announcement of Senator Beck's death was made by Senator Blackburn and the Senate adjourned.

One day during the week will be given over to the funeral of the late Senator Beck.

How the Surplus Can be Used.

WASHINGTON, May 5.—The Secretary of the Treasury, in an interview, says "there is no disposition on the part of the administration of the treasury to hoard money, and the so-called surplus, which is the excess of the receipts over the expenditures, can be used under the present law only in the redemption of the bonded debt of the United States, which is being done as rapidly as the bonds can be judiciously purchased. The surplus on the first instant amounted to only $35,930,623 (exclusive of fractional silver coin), of which $31,648,898 was on deposit in national banks, performing the duty of a circulating medium. It is the policy and purpose of the department to withdraw a large portion of this deposit and invest it in United States bonds as rapidly as it can be done without danger of decreasing the actual circulation."

Treasury Statement.

WASHINGTON, May 5.—The Treasury Department monthly statement of changes in the circulation during April, just issued, shows a net decrease during the month amounting to $499,721.

QUAY WON'T RESIGN.

He Once Thought of Withdrawing from the National Committee.

BEAVER, Pa., May 5.—In an interview Senator Quay again pronounced the rumors of his resignation as Chairman of the Republican National Executive Committee as without foundation.

"The report," said he, "is purely newspaper business. I knew nothing of it, except when I heard the rumor immediately succeeding the call for the National Executive Committee a week ago. Immediately after the election of 1888 I thought of resigning for the reason that the duties of chairman are laborious and exacting, and interfere with my Senatorial work. Objections were made, however, and the idea was abandoned."

THE DAILY PRESS

Is an Evening Edition of the Weekly Constitutionalist and is issued at No. 3 North Avenue, every day—excepting Sundays and Holidays—at Five O'clock in the Afternoon; sent through the Post Office at $5.00 a Year, or delivered by Carrier at 10 Cents a Week.

It is devoted, Locally, to the Interests of the City of Plainfield, its Suburbs and its Neighboring Towns; and, Politically, to the Advancement of "The Greatest Good to the Greatest Number."

Correspondence solicited on all matters of Public Concern, but published only when accompanied by the Name of the Writer, in Confidence, as Endorsing the Truth and Honest Intent of the Communication.

Advertising Rates made known on Application at this office. Notes of Church Entertainments, Fairs, Sociables, Lectures, Cards of Thanks, Lodge Resolutions, etc., Inserted Free or not, as Charity or Justice may demand.

W. L. and A. L. Force, - Publishers and Proprietors.

J. A. Demarest, - - Managing Editor.

BY THE WAY.

—The Plainfield Electric Light company will soon extend its street lighting service.

—Regular meeting of Easter Lodge, K. of L. to-night at 8 o'clock. Hand's building, Second street.

—The Australian Folly Company will begin a week's engagement in Amphion Hall, this evening.

—The regular meeting of the McAll Auxiliary will be held at the Library, to-morrow morning at eleven o'clock.

—Mr. U. B. Crane, the Park avenue hatter, has on hand a full line of Spring derbies, gentlemen's furnishings, etc.

—Chief Doane, of the Fire Department went to Orange on Saturday to examine the fire alarm system in operation there.

—Five car loads of machinery were shipped away from the Pond Machine Company's works in this city on Saturday.

—The class for Inductive Bible Study and the debate of the Young Men's Auxiliary will be held at the Y. M. C. A., to-night.

—The employees of the Pond Machine Tool company all quit work at noon on Saturday, notwithstanding the objections of the employers.

—The City Council will meet in regular session this evening, and it is earnestly hoped that the meeting will begin at 8 o'clock prompt.

—The engine on the 6.07 train from this city to New York, broke an eccentric rod at Westfield on Saturday evening. The accident caused a slight delay.

—A monster planer was on Saturday shipped from the Pond Machine Tool Works in this city, to the Holyoke Machine company of Worster, Mass.

—No seats will be sold from the chart at the box office in Amphion Hall, this evening, when the Australian Folly Company appears there for the first time.

—Members of the Mechanical Drawing Class organized October last, are requested to bring all their drawings with them to the Y. M. C. A., to-morrow evening.

—The new school house at Scotch Plains is almost ready for occupancy. The interior is almost completed, but the grounds are not yet sufficiently graded.

—The St. George Cricket team of this city, is arranging for a match game with the "O. N. T." team of Newark, to be played in this city, on or about June 15, next.

—The annual meeting of the Fanwood Club will be held to-morrow evening. Election of officers will take place and reports of the old officers will be submitted.

—A meeting for consecration and prayer will be held in the parlor of Mrs. Emma D. Poole, No. 22 West Third street, second house from Central avenue, this evening at 8:15 o'clock.

—Mr. "Billy" Lee of the Crescent League ball team is making a good run for the morning *Journal's* prize watch, which is to be awarded to the most popular base ball player in New Jersey.

—In St. Mary's church yesterday morning at the High Mass, the pastor, the Rev. Father Smyth preached the sermon. On next Saturday, the day of his departure for Europe on a vacation, it will be just seven years since he became pastor of St. Mary's.

—The first grand sociable of the "Favorite Five," will be held in T. A. B. Association Hall, corner of Fourth and Liberty streets, on Thursday evening of this week. The Committee of Arrangements consists of Messrs J. C. Carney, Chas. Lang, P. Melvin, Geo. Blyth and Chas. Collins.

To-Night's Bicycle Run.

The postponed moonlight run by the members of the Plainfield Bicycle club, will take place this evening. The riders will start from the club house on Sycamore street at eight o'clock, and the route will be over the new county road to Westfield. Captain F. L. C. Martin will lead the party, and it is expected that most of the members will participate in the moonlight run.

The Young Crescents Still in The Lead.

The Young Crescents of this city, defeated the Olympics in a match game of ball on the Sixth street grounds, Saturday morning, by a score of 12 to 10. Following is the score by innings:

Young Crescents.....	3	0	1	5	0	0	1	2	*—	12
Olympics.....	3	1	2	1	1	0	0	2	0—	10

WAS KIDNAPPING INTENDED?

GREAT EXCITEMENT IN NORTH PLAINFIELD.

Ernest Huegel and His Brother Come Out From New York With the Alleged Intention of Kidnapping one of Gustav Sutterlin's children—Both Men Arrested After a Desperate Struggle.

A romantic story was brought to light in North Plainfield, yesterday afternoon, which is likely to cause trouble of a very serious nature. It is alleged that Ernest Huegel and his brother, Reinhardt, two Germans, came out from New York yesterday with the avowed determination to kidnap Gustav Sutterlin's six-year-old daughter, but the men were foiled in the attempt, and both of them now occupy cells in the borough lockup.

The facts in the case are these: Some time prior to 1884, Huegel, who is a nephew of Sutterlin, and was then an ployee of the latter, went to New York, where, it is said, he joined Mrs. Sutterlin and the two were subsequently married. In due course of time Mr. Sutterlin secured a divorce from his wife, and he was awarded the custody of the children. On the 18th of November, 1884, Huegel and Mrs. Sutterlin came to Plainfield and went to Sutterlin's home on Green Brook road. While there, it is claimed, Huegel assaulted Mr. Sutterlin and the woman ran off with the child. At the time Justice McLaughlin issued a warrant for Huegel's arrest, but the man escaped and did not return again until yesterday.

About three years ago Mr. Sutterlin again succeeded in getting possession of his child, but whether by fair or foul means is not known.

Yesterday the two men went to a house on Steiner place, directly adjoining Mr. Sutterlin's premises, and as soon as their presence was noticed Mr. Sutterlin notified the borough officials. The old warrant was procured, and Special Marshal George Becker was deputized to serve it. When the officer arrived at the house, and stated his mission, a desperate fight ensued. The two men set upon him, but he bravely held his own, and with the assistance of Special Marshal Pangborn and others who happened to be near by, the two men were safely lodged in the borough lockup. Last evening the prisoners were served in their cells with additional warrants, charging them with resisting the officers.

The men will have a hearing before Justice Hardy this afternoon.

A New Band of Mercy.

A Band of Mercy has been organized in the Peace street meeting house of Friends under the title of the "Plainfield Friends' First Day School Band of Mercy," and by the election of Aaron M. Powell as President, Nathan Harper Vice President, Ella U. Osborne Secretary, Robinson Pound Treasurer, and an Executive Committee of twenty one. The first meeting was held yesterday and developed earnest interest.

Bands of Mercy originated in Massachusetts, and have spread throughout the United States until now many thousands, both young and old, are recorded as active members, The pledge is simple but effective, reading thus—"I will try to be kind to all harmless living creatures, and try to protect them from cruel usage," which bespeaks practical christianity, encouraging as it does the spirit and practice of kindness to not only the dumb creation, but to all human beings. "Blessed are the merciful, for they shall obtain mercy."

The Reform Hall Meeting.

A goodly concourse met in Reform Hall last evening, President Harper occupied the chair, music was rendered by the regular choir under the leadership of Mr. King, and Brother E. Lanphere invoked the divine blessing.

The Rev. Dr. Rodman, the expected speaker for the evening, being prevented from attending, the President threw the meeting open for general remarks, which elicited several very practical and highly interesting testimonials on behalf of total abstinence, some of them being from men who had experienced the evils of liquor drinking and boldly proclaimed the beneficial results gained by taking and keeping the Reform Hall pledge.

"The Mistakes of Moses."

That will be the subject of Mr. H. L. Hasting's lecture under the auspices of the Y. M. C. A., at the First Baptist church, to-morrow evening. Mr. Hastings is spoken of as a very superior lecturer—able, ready, sharp and humorous. The power of his voice is remarkable and in his finest passages his utterances are so powerful, vigorous and clear as to please and interest all of his hearers. In manner and matter he is equally good. Admission to the lecture is free, and all are welcomed.

A Charitable Act.

At the suggestion of Mr. Bauersachs, quite a respectable collection was taken at the 9:30 o'clock meeting at Reform Hall, yesterday, also at Mr. Cleaver's morning service. The object was to assist a family who have been severely afflicted by sickness, with the head of the family unable to work at his regular business.

New Y. W. C. T. U. Officers.

At a recent meeting of the Y. W. C. T. U., the following officers were elected for the year beginning May 20:

Superintendent—Mrs. Wm. Taylor.
Vice President—Miss Grace Lewis.
Recording Secretary—Miss Rachel Benton.
Corresponding Secretary—Miss Lillian E. Fritts.
Treasurer—Miss Mabel L. Potter.

KILLED BY THE CARS.

James McNally, an Employee at Pond's Meets With a Horrible Accident at Dunellen, Early Yesterday Morning.

Word was received at Muhlenberg Hospital, about three o'clock yesterday morning, stating that a man had been hurt by the cars at Dunellen, and asking that the patient be admitted to the Hospital for treatment. Soon after the man was brought down in a wagon, and he was recognized as one James McNally, an employee at the Pond Machine Tool Company's works. The man presented a horrible spectacle, the flesh being literally torn from his right leg, from the hip down and the bone being badly crushed. The patient lingered along in great agony until eleven o'clock yesterday, when he died. Nine physicians held a consultation at the hospital during the morning but the man was too weak from shock and loss of blood to even take stimulants.

McNally told the hospital authorities that he had been to Cranford during the day, and missing the last train home he boarded a coal train, and that while attempting to alight from the train at Dunellen, he was thrown under the cars. He was 32 years of age, and leaves a wife in the Old Country.

PARTICULAR MENTION.

Mr. and Mrs. Corydon E. Tyler spent yesterday in Plainfield.

Mr. Frank Vosseller returned from Evaston, Ill., last evening.

Mr. Frank McChesney has returned to Plainfield after a three weeks' visit at Middletown, N. Y.

Mr. Ed. Brown of Chicago, formerly Treasurer of the Crescent Avenue church, spent Sunday in this city.

Mr. P. F. Wackenhausen of No. 105 East Front street, is jubilant. The occasion is a boy, born to him on Thursday night.

Capt. Wm. B. Ostrom and Capt. Geo. D. Morrison were both present at Hope chapel, last evening, and delivered addresses.

Mr. Jacob Kirkner has received another cablegram. They have taken his daughter, Carrie, into the mountains hoping to prolong her life till he can get there.

Master Abraham Nelson, a clerk in Mr. Caleb Dickinson's jewelry store, spent Sunday at the Windsor Hotel, Trenton, as the guest of Mr. and Mrs. W. W. Dilts.

Miss Harriet C. Randall, daughter of Mr. J. C. Randall of Evona, will spend the coming Summer with her grandmother, Mrs. P. M. Randall, of Westerly, R. I.

A three-year-old son of Street Commissioner Geo. Conover, of North Plainfield, wandered away from home on Saturday morning and was afterwards found some distance away from the house.

The Rev. Father J. P. Smyth, pastor of St. Mary's church, announced at the morning service in that church yesterday that on Saturday next he would sail for Europe for the benefit of his health. Father Smyth will remain abroad until September.

Messrs F. M. Demarest, H. P. Stoney and Chester Colgate, of the Englewood Wheelmen, took a run to this city yesterday morning, and returned in the afternoon. Captain F. L. C. Martin of the Plainfield Club, escorted them as far as Elizabeth.

The funeral of the late Mrs. P. O. Nichols, who died on Thursday, took place from her late residence, No. 114 Richmond street, on Saturday afternoon at one o'clock, the Rev. E. M. Rodman officiating. The remains were taken to Somerville for burial.

Mr. C. E. Tyler, the late able teacher of the Berean class, was at Warren Mission chapel, yesterday afternoon, and spoke a few cheering words to the class and school. He extended his hand and heart to all, and blessed the mission in his usual eloquent and highly appreciative style.

James Evans, aged 27 years, and until recently an employee at the Potter Press works, died at his home, No. 2 Spooner avenue, on Saturday afternoon, after a lingering illness from consumption. The funeral took place from the house, this afternoon at one o'clock, the Rev. Cornelius Schenck officiating. Interment was made at Lebanon, N. J.

The Alumni Association of Elmira College, for New York and vicinity, met at Clark's in 23d street, on Saturday last. An elaborate dinner was provided, where some twenty or more of the ladies met and welcomed the Rev. Dr. VanNorden, the newly elected President of the college. Miss Delano from the High school and Miss Flora Petrie represented Plainfield.

Another Mad Dog.

About noon yesterday a white bull dog, said to belong to man on Broadway, made his appearance on Cottage place, causing fear and consternation among the residents of that thoroughfare. The animal showed signs of the rabies, growling and snapping at everything he came in contact with. The brute bit two goats in that neighborhood, one of which, belonging to John Heffern, was afterward shot. The dog also tackled a calf, but did not bite it.

The supposed mad dog was followed to the corner of Front and Berckman streets by Special Officer Hope and John Peterson, where the latter shot the dog.

—The rain storm last evening interfered materially with the attendance at the various churches.

OUR MOTTO:—Lowest Prices Consistent with Good Quality and Honest Quantity.

Creamery Butter and Coffee, Specialtie
Philadelphia Sugar-Cured Hams, 15c.
Ferris Boneless Bacon, 16c.
Large variety of Canned Goods and Dris Fruits.

☞Please call and examine goods and prices

P. M. DEMAREST,
25 PARK AVENUE.
5-6-1

Proposals for Grading, Improving and Macadamizing County Roads.

SEALED PROPOSALS will be received at the place of meeting of the Board of Chosen Freeholders, at the Court House, in the city of Elizabeth, county of Union, State of New Jersey, until the hour of 3 o'clock in the afternoon, on **Thursday, the Fifth day of June, 1890,** as follows:

For the grading where necessary, and macadamizing or telford paving for the width of twelve (12) feet in the centre thereof of Mountain avenue or Springfield road in the township of Fanwood, from the centre of Park or Martine avenue in said township of Fanwood to the boundary line of the township of Westfield in said county of Union, State of New Jersey.

It is estimated that the following quantities of work and material will be required to be done and furnished on said road or avenue:

Three hundred and forty-four (344) cubic yards of excavation, and ten thousand seven hundred and ninety-one (10,791) square or superficial yards of macadam or telford pavement.

Also, for the grading where necessary, and macadamizing or telford paving for the width of twelve (12) feet, in the centre thereof of Springfield road through the township of Westfield, from the boundary line of the township of Fanwood to the boundary line of the township of Springfield in said county of Union, State of New Jersey.

It is estimated that the following quantities of work and material will be required to be done and furnished on last aforesaid road or avenue:

Two thousand five hundred and ninety-two (2,592) cubic yards of excavation, and nineteen thousand two hundred and twenty-eight (19,228) square or superficial yards of macadam or telford pavement.

Also, for the grading where necessary, and macadamizing or telford paving for the width of twelve (12) feet, in the centre thereof of Springfield road in the township of Springfield, from the boundary line of the township of Westfield to the centre of Springfield avenue in said township of Springfield in said county of Union, State of New Jersey.

It is estimated that the following quantities of work and material will be required to be done and furnished on last aforesaid road or avenue:

Two thousand two hundred and twenty-nine (2,229) cubic yards of excavation, and fifteen thousand four hundred and thirteen (15,413) square or superficial yards of macadam or telford pavement.

Plans and specifications, and also the conditions only under which said proposals or bids shall be received, may be examined at the office of F. A. Dunham, Engineer of the County Roads, No. 7 Park avenue, Plainfield, N. J.

Printed copies of the specifications and contract, and also said conditions under which said proposals or bids shall be received, can be had at the office of the aforesaid Engineer, and also at the office of E. M. Wood, County Collector, Elizabeth, N. J. All bids and proposals to be addressed to J. F. Hubbard, Director, Court House, Elizabeth, N. J.

The right to reject any or all bids for said work is reserved by said Board, as may be deemed for the best interests of the county, and notice is hereby given that the bids will be opened publicly at a meeting of the Board of Chosen Freeholders to be held on said fifth day June, at 3 o'clock in the afternoon, at their place of meeting, in the Court House, Elizabeth, N. J.

Dated May 2, 1890.

F. A. DUNHAM,
Engineer County Roads.

Attest:—Chas. E. Reed, Clerk. 5-5-3w-oaw

MUSIC HALL NOTICE.

The annual election of directors of the Music Hall Association of Plainfield, will be held in Music Hall Parlors on MONDAY, MAY 12, 1890. Polls open from 5 to 6 P. M., and 7:45 P. M. to 8:45 P. M. The annual meeting of stockholders will be held on the same date at the same place at 8 o'clock P. M.

CRAIG A. MARSH,
Secretary.

Plainfield, N. J., April 30, 1890. 5-5-7

Regular Stage Line,

Between Somerset Street, cor. Front, the Pond Machine Tool Co's Works and Scotch Plains, commencing on MONDAY NEXT, MAY 5, 1890, the undersigned will run a stage between the places named on the following schedule:

Leave Somerset street for the Pond Machine Tool Co's Works at 6:10 A. M., daily, (except Sundays.) Returning—Leave the Works at 5:30 P. M. Fare—10 cents for round trip.

Leave Somerset street for Scotch Plains at 9:00 A. M. and 1 P. M. daily, (except Sundays.) Returning—Leave Scotch Plains at 10 A. M. and 2 P. M. Fare—15 cents for round trip.

Evening and Sunday engagements at reasonable rates.

A. S. HUFF. 5-3-w

MUSIC HALL.

THURSDAY, MAY 8.

Return of the Favorite,

MARIE HUBERT FROHMAN,

As PARTHENIA, in the Romantic, Classical 6-Act Drama—

INGOMAR!

Prices—35c., 50c., 75c., and $1.00.
Seats on sale Saturday at the usual places.
5-2-td

WANTS AND OFFERS.

Advertisements under this heading, one cent for each word each insertion.

TWO men wanted to canvass for United States Insurance Co Apply No. 29 West Front st. J. S. Jones, Asst Sup't.

WANTED—A good girl for general housework, with reference. 29 Carlton avenue.

COMFORTABLE front room to let, furnished or unfurnished. Enquire 11 W. Front st. 5-5-2

FOR RENT—A furnished cottage in the Adirondacks—near the Adirondack House, Keene Valley, N. Y. Sitting room, dining room, five bedrooms; ample ice house filled; good water, &c., &c. $250 00 for Summer season. For particulars apply to Lock Box 332, Westfield, N. J. 5-5-mws-tf

WANTED—Board for May and June and July, gentleman, wife and child, in North Plainfield; Washington Park preferred. References exchanged. Address, stating terms, &c., R. K. Mackey, 21 Courtlandt street, N. Y. city. 5-3-2

TO LET—Small house, 33 Park place, North Plainfield. 5-3-3

FOR SALE—Five carriages and five sets of harness; can be seen at my stable, Central avenue and Eighth street, from 7:30 until 8:30 A. M., and from 5:00 until 6:30 P. M. Geo. A. Chapman. 4-28 30 5-3 5 7 10

FOR SALE—At No. 6 Elmwood place, fancy breeds of poultry, consisting in part of Partridge Cochins, Spangled Hamburgs, Wyandottes, and others. 5-2-3

FOR SALE—Ten tons of meadow hay at $12 00 per ton at the barrack; cash on delivery. John F. Wilson. 5-2-tf

FOR SALE—Fine sidebar surrey; also top buggy. Geo. F. Dupee, 30 RockView ave. 5-1-tf

DRESSMAKING and sewing at low rates. 29 Park place. 4-17-tf

WANTED—Jobbing at painting, glazing calsomining and roof painting. Address Isaac Kennedy, 2 Stiger Lane. -18-tf

WANTED—Work cleaning Vaults and Cesspools. Satisfaction guaranteed. City Odorless Excavating Works, 206 Broadway. Mrs. David Jones, Proprietor. No connection with Jones & Co. 6-11-tf

PEERLESS DYES Are the Best. Sold by Druggists.

KLINE & STAATS,

PECK'S CORNER.

DEALERS IN

Coal, Wood, Hay, Feed, Straw and Grain.

TELEPHONE CALL, 58.

Yards—Corner of Front St. & Grant Ave.

BRANCH OFFICE—North Ave., opposite Station.

The *BEST GRADES OF EVERYTHING* at the *MOST LIBERAL PRICES.* 9-6-1

WHERE DO I TRADE?

AT PECK'S!

WHERE I CAN GET

THE BEST GOODS!

WHY SHOULDN'T I?

READY FOR BUSINESS!

SPRING and SUMMER GOODS all here! They look fine; and a better assortment cannot be found (or as good) in ANY town of the same population.

The steady increase in our business enables us to keep showing up something NEW continually.

DOANE & VAN ARSDALE,

22 WEST FRONT ST. THE ONE-PRICE BOOT AND SHOE HOUSE.]

65c. 65c. 65c.

65c We were fortunate in securing a few pieces of LOWELL EX.-SUPER ALL WOOL INGRAIN CARPETS at the recent Great Special Sale, and will offer them for ONE WEEK ONLY at the unusual price of 65 cents per yard. The patterns are new and beautiful, Secure them while you can. EDSALL'S, 20 W. Front street. 65c

65c 65c

65c. 65c. 65c.

FURNITURE, BEDDING, UPHOLSTERY.

50 BABY CARRIAGES 50.—Large assortment in all departments. Reliable Goods.—Low Prices.—Cabinet Making, Upholstering, and Repairing a Specialty.

GARRET Q. PACKER,

Nos. 23, 25, 27, and 29 PARK AVE. 1-3-tf

ROGERS' SEA FOOD MARKET!

42 WEST SECOND STREET.

RARITAN RIVER SHAD,
BLUE FISH, WEAK FISH,
BUTTER FISH, PORGIES,
HALIBUT, LOBSTERS, Etc. 3-13-tf

NOW

Is the Time to Buy Summer Goods,

And you can find an elegant stock of Challies, Seersucker Prints, Satines, and Worsted Goods. SPLENDID STYLES! LOW PRICES!!

Remember, if you need anything in the way of Carpets, Mattings, Oil Cloths, Window Shades, &c., you find them at the RIGHT PRICES, and GOOD GOODS, at

POPE'S,

Corner FRONT and SOMERSET STS. 11-13-y

PEARS' SOAP sold at ACTUAL COST

Would be dearer than REYNOLDS' TRANSPARENT SOAP. For example, we sell a cake of clear, perfumed soap for 10 cts., twelve for $1.00 (about 8c. each). Every cake warranted to wear "to nothing" without crumbling.

For those who prefer an opaque soap we have a PALM SOAP superior to any we have ever before handled.

Our Soaps are made wholly from Vegetable Oils, a fact appreciated by all who use them, that is, by the best people in Plainfield.

—— REYNOLDS' PHARMACY. ——

Park and North Avenues. Established 1868.

COAL LUMBER And Builders Supplies

LOOMIS & RICE

49 B'DWAY

THE SHELVING GAVE WAY.

An Accident at the City Pharmacy Which Creates Considerable Excitement.

At twenty minutes before two o'clock yesterday morning, as night-watchman Benj. Wright was making his rounds along West Front street, he noticed that the interior of the City Pharmacy was filled with smoke. He hastily notified one of the clerks who boards on the opposite side of the street, and the latter soon responded to the call.

Meanwhile Dr. Charles Thiers, who occupies rooms over the pharmacy, was awakened by a stifling odor in his rooms, and he also gave an alarm. Mr. L. W. Randolph, the proprietor, and Chief Doane of the Fire Department were soon on the spot, and a hurried examination disclosed the fact that the shelving in the passage way leading from the store to the cellar had fallen down with a crash, breaking a number of vessels containing acids. The smoke arising from the acids filled the store, and led the night watchman to belive the place was on fire.

A generous application of marble dust by the proprietor, soon allayed all fears, and in an hour's time the building was free from smoke.

Gately and His Men Shut Out.

Hundreds were present on the grounds of the Crescent League, Saturday afternoon, to see the home team stand up against their old pitcher Gately and the rest of a picked nine from the New York College of Deaf Mutes.

Some cranks had thought the Crescents should have engaged Gately this year. But Saturday changed their minds. This year's Crescents are traveling too hot a pace for men like Gately. That crack pitcher was knocked out of the box Saturday in just three innings. Six safe hits, one of which was a home run, was the total. Another pitcher was substituted in the fourth inning, but he did not fare much better.

Want of space postpones publication of the detailed score until to-morrow. The score by innings was:

Crescents	1	5	3	5	4	0	0	0	*	—18
Silentias	0	0	0	0	0	0	0	0	0	— 0

Nomination of Officers.

At a regular meeting of the Catholic Young Men's Literary Union, held in the Parochial school building, yesterday afternoon, the following officers were nominated, the same to be voted for at the election in June:

President—Geo. Tobin.
Vice President—M. Whalen.
Treasurer—Rev. J. A. Stafford.
Recording Secretary—Philip Butcher.
Financial Secretary—Frank McInerney.
Board of Directors—M Mack, E. B. Daly, Andrew Nolan, John McNally, John Gallagher, Joseph Gavin.
Librarian—Dennis Galbraith.
Auditing Committee—Thos. Hughes, W. F. Brown.

Run a Needle in His Finger.

Mr. Michael J. Coyne, the tailor, in Mr. A. C. Horton's store on West Front street, met with a mishap on Saturday afternoon, which will deprive him of the use of his left hand for some time to come. He was working on a Wheeler & Wilson sewing machine when a No. 8 needle pierced the nail and third finger of the hand, breaking the needle into three distinct parts. Dr. Probasco succeeded in removing the broken pieces, after which he dressed the wound.

Warren Mission Industrial School.

The annual meeting of the Warren Mission Industrial School, took place in Warren Mission chapel on Saturday afternoon, and the exercises which consisted of vocal and instrumental music, recitations, etc., were of a very enjoyable nature. Prizes were awarded to the successful competitors in the various branches of the school work.

Fined Five Dollars and Costs.

Newton Honeyman appeared before Justice Hardy, in North Plainfield, on Saturday evening, to answer a charge of assaulting a lad named Drake. He was fined five dollars and costs. It appears that Mr. Honeyman was driving a spirited stallion along Craig place, on Friday afternoon, when the boy threw stones at him, which led to the alleged assault.

Emma Day Did Not Die.

Emma Day, the young Summit firebug who twice attempted suicide by swallowing laudanum in Newark last week, was committed to jail Saturday night for sixty days in order to give her a chance to realize her position. She is evidently demented, and an examination of her mental state will be held.

Killed at Bound Brook.

An unknown colored man was struck and instantly killed by a fast freight train on the Lehigh Valley Railroad at the main crossing in Bound Brook on Saturday night. The man was walking on the track, and his body was literally cut to pieces.

Will Tender His Resignation.

The North Plainfield Board of Health will meet this evening, when Health Inspector J. W. A. Bauersachs will tender his resignation, on account of other various official duties which occupy a large portion of his time.

Cricket Match.

The Secretary's Eleven and the Captain's Eleven of the St. George's Cricket club played a friendly match at Evona, Saturday afternoon. The score was: Captain's Eleven, 60; Secretary's Eleven, 41.

Union County Courts.

The May term of the Union County Courts will convene at Elizabeth to-morrow. The petit jurors from this city are Mulford Cole and Robert S. Manning. According to the court calendar there are thirteen Supreme Court cases, twenty-one causes in the Circuit Court, and thirteen jury appeal cases. Following is a list of the cases in which Plainfielders are interested:

SUPREME COURT CAUSES.

The First National Bank of Plainfield vs. John L. Spencer, et al. On contract. W. M. Stillman. Nelson Runyon. Filed April 4, 1890.

Thos S. Davis vs. Mark E. Moore. In Tort. Chas. A. Reed. Wm. K. McClure. Filed April 14, 1890.

Joseph Lamb et al. vs. Francis X. Schoonmaker. On Contract. Nelson Runyon. Wm. K. McClure. Filed April 22, 1890.

Augusta C. Lissignolo vs. G. Warren Watson. On Contract. Babbett & Lawrence. Craig A. Marsh. Filed April 28, 1890.

John Williams vs. Francis X Schoonmaker. On Contract. E. S. Atwater. W. K. McClure. Filed April 30, 1890.

CIRCUIT COURT CAUSES.

Monroe B. Long vs. Walter L. Hetfield, ex'r, etc. Upon Contract. Jackson & Codington. Nelson Runyon. Issue Joined December 14, 1889.

JURY APPEAL LIST.

Walter G. Runyon, Applt. vs. Thomas Thompson, Applee. Justice V. W. Nash. Filed March 25, 1890.

Cornelia Pickel, Applt. vs Henry Smith, Applee. Justice J. Oakley Nodyne. Filed April 24, 1890.

Wilson Fiske, Applt. vs. Thomas O. Bullock, et al., Partners, etc., Applee. Justice J. Oakley Nodyne. Filed April 30 1890.

JUSTICE APPEAL LIST.

Wm. A. Lord, Applt. vs. John J. Coard, Applee. Justice Vincent W. Nash. Filed March 23, 1889.

Says the House is Poorly Constructed.

TO THE EDITOR OF THE PRESS:—"Why is Music Hall not better patronized?" This question is easily answered. It is because of the badly designed plan on which the building is constructed. Any one setting a few seats back from the stage hears the actors as though they spoke with their mouths full of mush, and as it is not every one that can get a reserved seat and a great many persons are undecided about going to an entertainment until the last moment, and then perhaps reason like the writer, that it is too late to get a reserved seat and knowing the utter impossibility of hearing, hence they stay at home. When the association fills up the "hole in the wall" in the front of the building and lowers the ceiling from six to eight feet and covers the same with half-inch Norway pine the hall will be better patronized.

NED NETHERWOOD.

Changes in Real Estate.

During the past week property has changed hands in this city, as follows:

Alexander Stamm, et ux, to Christopher Baker. East Fourth street.

Emelia C. T. Carter, to G. F. T. Carter, et al, Belvidere avenue.

Israel J. Coon, admr, to Philip C. Voorhees, Randolph road.

William Swalm, et ux, to Andrew L. Smalley, Everett place.

Ada L. Gardner, to Cornelia G. Dunn, East Front street.

Elias C. Milliken, et ux, to Hugh McClaren, West Front street.

The Mutual Life Ins. Co., of New York, to Leonora F. DeRevere, Woodland avenue.

Julia B. F. Fisk and husband, to Phebe Dearing, West Sixth street.

Judith A. Wyckoff and husband, to Geo. W. Welles, West Sixth street.

Finton Hibbits et ux, to John J. Hibbits, South avenue.

C. N. J. Land Impt. Co., to William W. Wilson, West Third street.

The "Amphion" Opening To-night.

The Australian Folly Troupe open at Amphion Hall, to-night, and promise a performance of rare excellence, at popular prices. Seats are selling rapidly at Shaw's pharmacy, and we would advise those intending to witness the initial performance in the new hall to secure places at once. The Sisters Coulson will make their last appearance in America, this week, as they sail for Europe at the conclusion of their engagement here to fill a season in London at the Aquarium. The great Crowley shortly goes to Australia, so it will be a last opportunity to see this astonishingly clever performer.

Geyer and Lord, The Healey's, Professor Binke, Mr. and Mrs. Jenkins, Vera Nobrega, will be at their best to-night. The Boxing Dogs promise much merriment, and as they spar for points only, there is no danger of a "knock out" to cause interference by Captain Grant.

Still a Patient at the Hospital.

James Sherlock, the young man who was last week committed to Muhlenberg Hospital, pending an investigation regarding his sanity, is still a patient there under lock and key. The man has been closely watched and his actions carefully noted, but the attendants have found him apparently rational at all times. Unless other symptoms are shown within a few days, the man will be discharged from that institution.

For biliousness, sick headache and indigestion, take Dr. Pierce's Pellets. One a dose.

The Royal Hungarian Government Wine of Budapest, Hungary.

There are no vineyards on the face of the Globe which produce finer grades of wines than do those of Hungary, and Hungarian Wines are becoming fast the leading wines of this country, as in Europe.

The Red Wines of Hungary (Clarets) are famed throughout the World for their marvelous bouquet and strength-giving properties. No French claret, even of the highest quality, can be compared with any of the better grades of Hungarian clarets. The same can be said of the White Hungarian Wines in comparison with Rhine Wines or Haut Sauternes of France.

Little needs to be said in praise of the World-famed Tokay, "The King of Wines," which virtually has no rival. This wine is particularly recommended by the medical faculty, of both hemispheres, as invaluable in impaired digestion, in sustaining the sick and aged, and restoring the convalescent to health and vigor.

This recognition on the part of physicians has created a demand and built up an increasing trade in them, inducing some unscrupulous persons, with more of the commercial instinct than of integrity, to substitute other and inferior products for Hungarian Wines. These facts have come to the notice of the Hungarian Government, and in order to overcome this falsification, and protect its great industry, which is also its great pride, has established at Budapest (the seat of government) immense Government Wine Cellars, for the inspection, selection, storage, bottling and certification of the higher grades of wine grown in that country.

The thus certified wines are shipped exclusively in bottles, and as a proof of their purity, the Government Coat of Arms is impressed on each cap, and a Protection Label so placed around the neck of each bottle that it must be destroyed when the cap is removed.

Mr. E. P. Thorn, No. 17 Park avenue, has been appointed exclusive agent for these wines for Plainfield.

We Need Andy More in Plainfield.

(From the Hunterdon Democrat.)

Bound Brook is another dog-cursed town. They beat Dudley's famous "blocks of five" for they roam the streets in packs of twenty, as we learn from *The Chronicle*, and that is a paper that will not lie. Its editor is a Mason and its staff a Reed that falsehood cannot shake or swerve from the straight ways. Last week, on Wednesday, the eye of *The Chronicler* fell upon twelve vagrant and mangy curs on Main street that were chasing and barking at horses as they passed along. In despair the writer cries out: "Let something be done to lessen the danger to human life by these curs." Flemington can help Bound Brook out. It can send Anderson J. Closson with his gun. His record as a dog catcher has not been broken this season. Will you take him—and furnish the powder and shot? We think he'll go, for he admits that he "is a frail man and prone to wander!"

Does This Apply to Plainfield?

Postmaster-General Wanamaker has ordered a general record made of the amount of mail handled in post offices and in the railway mail service for seven days, beginning this morning at six o'clock.

—At the present time there is great demand for small houses in this city.

—In the gentle Springtime people should be on their guard against traveling swindlers who swarm out into the country as soon as the warm weather comes, with all the fakes and traps for catching the unwary that can be thought of, and more too. Buy nothing whatever, from such persons, but patronize the home dealers.

No Change in Boston.

BOSTON, May 5.—There is no change in the carpenters' strike in this city, though the men see in it nothing to lower their confidence of success but rather a few things to increase that confidence.

5,000 at Cronin's Funeral.

CHICAGO, May 5.—Fully 5,000 people attended the ceremony of placing the body of the late Dr. Cronin in its last resting place at Calvary Cemetery. The floral display was magnificent and the exercises were touching. It was the first anniversary of his murder.

ROYAL

BAKING POWDER

Absolutely Pure.

This powder never varies. A marvel of purity, strength and wholesomeness. More economical than the ordinary kinds, and cannot be sold in competition with the multitude of low test, short weight alum or phosphate powders. Sold only in cans. ROYAL BAKING POWDER CO., 106 Wall St., N. Y. 6-30-y

Valuable Building Lots for Sale,

On Grove street and Craig place, North Plainfield. This plot is one of the most desirable in the Borough, and is offered for sale at a reasonable price and on easy terms. Will be sold in quantities to suit. Apply to Owner, at 25 Craig place. 3-14-tf

AMPHION HALL.

MONDAY, MAY 5,

And every evening during the week, (including Saturday matinee.) Grand Opening with *New Scenery and Decorations by Seavy, of New York.* The famous

AUSTRALIAN FOLLY TROUPE!

Including the great plantation sketch team,

JOHN——THE HEALYS——NELLIE

Introducing Miss Healy's Marvellous Wing Dance.

THE SISTERS COULSON—Song and dance and skipping rope artists.

GEYER and LORD—The World's greatest knock-about team.

The marvel of the Nineteenth Century—*THE GREAT CROWLEY.*

VEVE NOBREGA—The Queen of the serio-comic stage.

Mr. and Mrs. GEO. W. JENKINS—The well-known Banj ists.

PROF. BURKE'S CANINE PARADOX—The greatest Dog Circus extant; introducing the wonderful somersault dogs, dancing dogs, singing dogs, and the wonders of the laughing community—the boxing dogs, "John L. Sullivan" and "Jake Kilrain."

And a score of Artists; in a change of programme every evening; popular Specialists in every feature known to the amusement patron who *WANTS TO LAUGH.*

At the *PEOPLE'S PRICES*—Best reserved seat, 50c; a good reserved seat, 35c; general admission, 25c.

Saturday matinee—Children 10c.

Sale of seats at Shaw's Pharmacy. 5-1-9

VANDERBEEK & SATTELS,

NO. 33 PARK AVENUE.

All the Newest and Latest Styles in

Pianos & Organs.

PIANOS TUNED AND REPAIRED. 3-27-tf

BY REQUEST,

Will remain One Week Longer, until WEDNESDAY, MAY 7.

Call at once; this is your only opportunity, as Mrs. Dr. Edwards has crowded parlors all over the country. Call early.

CLAIRVOYANT!

MRS. DR. EDWARDS.

The greatest and the most celebrated Clairvoyant in the World, and is known in this country from Maine to Mexico. She was born with the wonderful gift of second sight, and with a veil. She is the seventh daughter, of the seventh daughter. She reveals every mystery; tells you if the one you love is true or false. She removes every grief, settles lovers' troubles, and causes speedy love marriages. She gives reliable information to gentlemen in all business transactions, and informs them how to make profitable investments and acquire speedy riches. She tells lucky lottery numbers. She has an "Osiris Egyptian Talisman," which is noted all the world over, as a specific charm for the unlucky. All who are in trouble or sick, should call without delay. Office hours from 9 A. M. to 9 P. M. Ladies 50c to $1. Gentlemen, $1. She has engaged parlors in the City Hotel, room 4, (one flight up.) 4-30-w

YOU WILL FIND

Our Goods Very Profitable!

The Largest Stock,

The Largest Sales,

The Largest Variety.

We are the leaders in our line.

United Tea & Coffee Growers Ass'n.

Importers, Wholesale and Retail Grocers,

29 WEST FRONT STREET. 4-21-tf

FISHING TACKLE.

Split Bamboo Rods, Very Cheap.

Trout Flies, Per Dozen, 19c.

Ball Goods,

Sporting Goods,

Musical Instruments, Etc.

Come and Look at the Prices!

A. M. VANDERBEEK,

33 PARK AVE., Plainfield, N. J. 4-25-tf

BABY CARRIAGES!

From $6.50 upward. At $7.50 we have one upholstered in American Damask—a very neat, pretty carriage. At $10, full plush-lined and Satin Parasol. At $15, two styles—finest plush-lined. Other styles and prices.

Extra Parasols, Lace Covers, Carriage Straps, etc.

A. W. RAND,

34 West Front Street. 1-3-tf

U. B. CRANE,

HATTER,

12 PARK AVENUE,

Has fine lot.

Spring and Summer Hats,

At prices that suit the people. 4-4-y

TRY OUR

Q'JEEN and NEW ENGLAND BREAD.

HENRY LIEFKE

NO. 27 WEST FRONT STREET. 3 26-tf

Notice of Assignment.

NOTICE is hereby given that Joseph Odam of the city of Plainfield, in the county of Union and State of New Jersey, hath this day made an assignment to the subscriber of his estate for the equal benefit of his creditors, and that the said creditors must exhibit their respective claims, under oath or affirmation, to the subscriber, at his office, No. 34 West Front street, Plainfield, New Jersey.

Dated this 22d day of April, A. D. eighteen hundred and ninety.

WM. A. CODDINGTON, Assignee. 4-23-3w

Ladies & Gentlemen.

THE

Big Sale of Shoes

At ROGERS BROS.,

Will Hold Open for One Week Longer.

12 West Front St., Plainfield, N. J. 5-5-tf

3-24-y

GAVETT'S,

15 E. FRONT STREET.

Latest Patterns *TOILET SETS*, all prices.

DECORATED DINNER WARE, every grade.

GLASSWARE, LAMPS,

GAS FIXTURES, ART POTTERY.

REFINISHING OF GAS FIXTURES. 10-25-t

STRAW HATS

—FOR—

GENTLEMEN,

At A. C. HORTON'S, 5 W. Front St. 10-14-tf

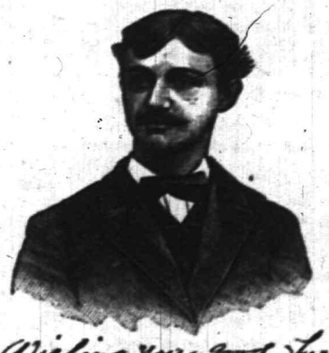

Proprietary Medicine.

Manufacturers are in the habit of telling the public what Poisons, Drugs, etc., are NOT in their medicines. We propose to change this method and tell you what our

Instantaneous Liniment

Is composed of. (The manner of putting together and quantities of each, is our secret.) Best Imported Castile Soap, oils of Wintergreen, Sassafras, Rosemary, and Peppermint, Pure Carbolic Acid, Strong Water of Ammonia, Benzoin Tincture, extract of Witch Hazel, Camphor and Alcohol.

Has no equal for CUTS, BURNS, SCALDS, RHEUMATISM and NEURALGIA. For sale at all Drug Stores or at the FACTORY, 16 E. 2d St. 4-3-y

E. P. THORN,

No. 17 Park Avenue, PLAINFIELD, N. J.

Ales, Wines, Liquors, Segars and Wines a Specialty.

WHOLESALE AND RETAIL.

PURE LIQUORS!

FOR

FAMILY & MEDICINAL USE. 4-11-y

SHERMAN & BECKER,

Fancy Goods and Notions, 73 Park Avenue, corner Fourth Street,

Are displaying a large and varied assortment of everything usually found in a first-class store of its kind. Everything warranted as represented. Money returned for goods not perfectly satisfactory. Everything at the LOWEST NEW YORK PRICES.

MISS C. D. SQUIER, late of West Second street, has removed her millinery business to our store, and after April 1 will be prepared to fill all orders for FIRST-CLASS MILLINERY. Opening April 2. 10-9-y

IF EXTENSIVE VARIETY,

Latest Designs, Lowest Prices,

Is of any object when selecting

WALL PAPER,

Then you should not fail to call at the store of

A. D. VAN SCIVER, 47 NORTH AVE.,

Opposite Depot.— —Plainfield, N. J.

N. B.—*ALL BRANCHES OF PAINTING A SPECIALTY.* 1-10-tf

Miscellaneous.

RICHARD DAY,

Livery Stables.

54 West Fourth Street. Carriages to meet all trains. All kinds of Turn-outs day or night Family riding a specialty. Telephone Call 127 Leave orders at A. Tidsworth's, No. 26 North ave m7'91

J. O. POPE & CO

INSURANCE AGENTS

No. 6 E. FRONT STREET. my1'89

NO CIGARETTES SOLD!

But any kind of a SEGAR you desire can be purchased Wholesale and Retail, at

Dobbins' Segar Store, 37 North avenue, Opposite R. R. Station.

He manufactures them and knows what they contain. TRY THEM.

JAMES HARDY,

THE CONTRACTOR,

No. 30 Somerset street.

A MONSTER MEETING

Half a Million London Toilers in Hyde Park.

NO DISTURBANCE REPORTED.

Michael Davitt and John Burns Among the Speakers.

Eight Hours the Theme—Trades Union Men and Socialists Together—150 Bands of Music in the Procession—No Interference by the Police—A French Socialist Makes a Fiery Speech.

LONDON, May 5.—Yesterday should become a memorable one in the history of demonstrations on the part of the laboring classes of England, for it has never been equalled since the days of the monster outpourings of the people which characterized the reform movement of 1867.

The most moderate estimate of the number of people taking part in the Hyde Park meetings yesterday is half a million, of which two hundred thousand came in the procession and three hundred thousand gathered at will. This is a very conservative calculation, however, and some observers accustomed to gauge large crowds do not hesitate to assert that fully one million people participated in the demonstration. There were 150 bands of music in the processions.

A Three-Headed Affair.

The affair was a three-headed one, the largest number of men being under the leadership of the Trades Council—a distinctively non-Socialistic body. A somewhat less numerous contingent acknowledged the leadership of the Central Committee, which leans strongly toward Socialism, while a third and relatively small division was under the control of the out and out Socialistic organization known as the Social Democratic Federation. All possibility of strife or friction among the various bodies had been avoided by careful previous arrangements, and for once people of all shades of opinion on the labor question joined in a common movement.

Passing the Aristocratic Quarter.

In passing Westminster Abbey and Buckingham Palace the bands banged wildly as if in defiance of those aristocratic precincts; and it is probable that many a shudder was thus caused which could not have been produced by clubs and stones. When all the marchers had reached the park the scene was an imposing one. The plainness of garb characterizing the assemblage as a whole was largely offset by the gay banners and by the surprising prevalence of personal decorations in the shape of bright ribbons, rosettes, etc., some being the badges of the unions, others impromptu embellishments.

Few Violent Speeches.

The best speakers were those furnished by the Central Committee, including the more noted of the moderate Socialistic leaders. La Fargue, a Frenchman, whose chief claim to distinction is based on his distant relationship to the late Karl Marx, was one of the few speakers who indulged in violent language. He declared that France was ruled by a syndicate of sweaters and swindlers who should be swept away. He admitted that the English people possessed more power than the French to bring about reform peaceably.

The speakers included Mr. Davitt, Mr. Cunninghame Graham, John Burns, Thomas Mann, Benjamin Tillet, Mrs. Aveling and Annie Besant.

The Police Did Not Interfere.

Groups of men continued to arrive long after darkness had put an end to the speaking. The day was an orderly one, despite the thronged condition of the streets. The police did not intefere in any way with the processions or meetings, except to put a veto upon an attempt to lead an elephant through the streets as part of the turnout. The only arrests were those of thieves, who were out in great force, their prey being naturally the spectators on the sidewalks rather than the humble mechanics in the streets.

Altogether the demonstration was a creditable one to the great eight-hour movement.

An American Burglar in Demand.

PARIS, May 5.—Billy Porter, the distinguished American burglar, whose term of imprisonment in France will soon expire, is "wanted" for an exhibition of his skill in Munich some time since, performed in a manner which, at the time, was the envy of all his professional rivals. He is working hard to avoid an enforced trip to German soil on his release. His counsel express confidence that they can relieve him from the dreaded visit, but counsel are naturally sanguine in such cases, particularly when their clients are provided with the sinews of war, or law, and the Bavarian authorities will probably secure him a long residence in that country.

Germany's Call on the Reichstag.

LONDON, May 5.—A dispatch from Berlin says the Government has decided to call upon the Reichstag at its approaching session for a supplementary credit grant of four million marks. The demand is made necessary by reason of extraordinary expenditures in connection with the prosecution by Major Wissman of German interests in East Africa.

Social Revolution at Barcelona.

MADRID, May 5.—The industrial situation in Spain has rapidly assumed a most threatening aspect. The latest advices from Barcelona say the position in that country is one which presents many of the sinister phases of social revolution.

The Outlook is Threatening.

PARIS, May 5.—The Mayor of Roubaix has asked for re-enforcements, and 800 dragoons were sent there. Cavalry are patrolling the streets. Though no outbreak has yet occurred the outlook is threatening.

A White Teacher Weds an Indian.

PHILADELPHIA, May 5.—Miss Sensabaugh, a teacher in the Educational Home here, was married to one of the pupils, a fool-blooded Indian, who took the name of Alexander Ransom when he became a pupil. The bridegroom is of the Mohawk tribe, 27 years old, and has learned the harness maker's trade during his five years in the Home.

KASKINE,

(THE NEW QUININE.)

Stimulates the Digestion
Calms the Nerves,
Clears the Mind
Yet Contains
No Arsenic.

A POWERFUL TONIC.

A Specific for Malaria, Rheumatism, Nervous Prostration.

THE MOST SCIENTIFIC AND SUCCESSFUL BLOOD PURIFIER. Superior to quinine.

"After five years suffering from malaria, which nearly destroyed my constitution, having used quinine without permanent benefit I tried Kaskine and got better right away. The malarial symptoms all left me, and health, sleep and strength returned. Henry Knarke, 583 Washington street, New York."

"I had all the symptoms of malarial poisoning; headaches, rheumatic pains, great nervous depression, loss of sleep, indigestion, &c. The old quinine proving useless I tried "the new quinine" and soon got better. W. Goldburg, Bellefontaine, Ohio."

Kaskine can be taken without any special medical advice. $1.00 per bottle, or six bottles for $5. Sold by druggists or sent by mail on receipt of price.

KASKINE CO., 168 Duane St., New York.
5-2-y-eod

Educational.

RODMAN SEMINARY,

For Young Ladies and Children, will re-open Wednesday, Sept. 18. A department will be opened for young children, the method of instruction being based upon the Kindergarten system. French and German taught by the Berlitz method. For further particulars, address

MRS. R. C. DINGEE,
25 E. 5th Street, PRINCIPAL.
8-16-1

Miss C. S. HELLWIG,

A graduate of the Moscow Gymnaise, and possessor of a Golden Medal presented by the Russian Empress to the best scholar, wishes pupils in the German and French Languages, and also Art Painting. Apply for particulars to Miss C. S. HELLWIG, 258 East Front street. 9-17-1y

Professional Cards.

MEDICATED
Sulphur and Vapor Baths,
followed by a thorough rubbing with alcohol. For men only. Hours 8 to 11 a. m.; 1 to 8 p. m. H. HORNISH, 26 W. 2d street, Plainfield, N. J. Refers to Drs. Probasco, Endicott, Fritts, Tomlinson, Geo. W. Rockfellow and T. S. Armstrong.
5-27-tf

DR. M. S. SIMPSON.
OFFICE AND RESIDENCE—50 W. FIFTH ST., CORNER OF LIBERTY.
OFFICE HOURS—Until 10 A. M., 1 to 3 P. M., after 6 P. M.
8-26-1y

JACKSON & CODINGTON,
Counsellors-at-Law
Masters in Chancery, Notaries Public, Commissioners of Deeds, Special Master etc. Corner Park avenue and Second street. my10tf

WM. K. McCLURE,
Counsellor-at-Law.
Supreme Court Commissioner.
Offices, North Avenue, Opposite Depot.
my9

CLARK & REED,
Counsellors at Law,
FIRST NATIONAL BANK BUILDING.

W. V. STEELE,
Counselor-at-Law.
Master and Examiner in Chancery, Supreme Court Commissioner.
COR. PARK AND NORTH AVES. 4-23-3m

HARRY C. RUNYON,
Typewriter and Stenographer.
COLLECTION AGENT.
With Clark & Reed. 3-21-y

Undertakers.

A. M. RUNYON & SON,
Undertakers and Embalmers.
68 Park Avenue. Telephone Call No. 40. Residence, 48 Madison Ave. Telephone Call No. 37
Office of Hillside Cemetery
A. M. Runyon. Elmer E. Runyon.
my9

P. CASEY & SON,
Undertakers.
OFFICE—No. 16 W. Front Street
Residence, No. 25 Third street, corner New, Plainfield, N. J. Everything pertaining to the business always on hand, and lower than any other firm in the State. All calls promptly answered day or night. 4-26-1

Carpenters and Builders.

JOHN T. ODAM,
Plain and Ornamental
SLATE ROOFER and REPAIRER.
Residence, corner Fourth and Sycamore Sts. Yard, near Freight House. P. O. Box 708, Plainfield, N. J.
☞New work warranted for one year. Slating over Shingles. Also, Felt and Gravel Roofing.
4-19-y

R. V. SAURE,
Carpenter and Builder.
Residence Clinton avenue, near depot, Evona. P. O. Box, 1226. Jobbing attended to. Estimates given cheerfully on all kinds of work. 8-15-tf

Coal and Lumber.

A. D. COOK & BRO.,
Lumber and Coal Merchants.
CORNER PARK AVENUE AND RAILROAD,
PLAINFIELD.
☞All Lumber and Coal UNDER COVER.☜
ALFRED D. COOK. my10y1 ROBERT H. COOK

PEARSON & GAYLE,
Carpenters and Builders.
RESIDENCE—W. J. Pearson, No. 15 Vine St.
H. R. Gayle, No. 78 E. 2d St.
ALL WORK PROMPTLY ATTENDED TO.
7-31-t

ALLEN, THE STATIONER,
Has added to his stock a fresh line of
Cards, Calendars and Toys for the New Year
28 EAST FRONT ST.

A QUESTION.

Do you think it wrong to give presents?
I don't.
Cash ought to be encouraged.
Think of the time it takes to charge.
I believe on a cash basis.
On that basis I am working.
No one can disagree with me.
All would be better off.
Ready money is what tells.
You had better try it, if you have'nt.

J. F. MacDONALD,

THE UPTOWN GROCER, is the place to begin.
1-18-tf

FISCHER

ESTABLISHED 1840.

PIANOS

RENOWNED FOR
TONE & DURABILITY
MODERATE PRICES
EASY TERMS, EXCHANGED.
DELIVERED FREE WITHIN 30 MILES OF NEW YORK CITY
Catalogue Mailed on Application.

110 Fifth Ave., cor. 16th Street,
NEW YORK CITY.
4-4-6m

A FULL LINE OF
Fine Writing Paper!
AND
Base Ball Goods!
AT POPULAR PRICES!

Joseph M. Harper,

No. 75 PARK AVENUE,
3d store South of 4th street, Plainfield, N. J.
9-5-y

REMOVAL!

The Singer Manufacturing Co.

Wishes to call the attention of the public to the fact that we have moved from No. 16 West Front street to **Love's Building** on Peace street, near North avenue, where we have opened a
SHOW ROOM,
Where all the latest improved machines can be seen.
A pleasure to show and explain machines.
Special attention paid to repairing of all kinds of machines.
Respectfully,
C. E. DENMAN,
T. M. McCARTHY,
Agents.
4-11-m

IMPORTANT REDUCTION

Not in QUALITY but in PRICE!

Fine Dairy Butter, 12 to 15.
Choice Creamery Butter, 22c.
Fine Canned Tomatoes, 3 cans for 25c.
" Sweet Corn, 4 cans for 25c.
" California Apricots, per can, 20c.
" Canned Salmon, every can warrant'd, 16c
A very choice Blended Tea, per lb., 40c.
Sugars at COST!
Free Delivery of Goods.
F. WESTPHAL & SON,
Cash Grocers, 38 & 40 Liberty St.
4-9-tf

J. B. STICKLE,

21 East 5th St.
Special attention to all
Awning Work.
Orders promptly filled for all classes of Upholstery, Carpets, Mattings, etc.
WINDOW SHADES at N. Y. Prices.
4-15-2m

R. W. RICE & CO.,

The Leading Grocers.

We have made arrangements with th largest and best creamery in New York State, and we will furnish our customers with the very finest grades of CREAMERY BUTTER, at the price you are now paying for a poorer quality.
Just Received—The very best quality of Ceylon, Formosa and Young Hyson Teas, the first of the May pickings. We solicit a trial order.
All Goods Reasonable, Seasonable and First-Class.
Call and see our stock of fruits and vegetables.
R. W. RICE & CO.,
Grocers, corner of Duer and Emily streets.
Telephone 75 b. 1-12tf

BUGS! BUGS!

And INSECTS that destroy vegetation of all kinds, may be exterminated by using

Peroxide Silicate,

Non-poisonous to human being. Sure death to the pestilence. Put up in 5 lb. packages at 25c.
Peroxide Silicate has been used many seasons with great success. Obtainable only at

L. W. RANDOLPH'S

City Pharmacy,
21 W. FRONT STREET,
PLAINFIELD, N. J.
3-4-tf

Fresh Garden Seeds,

Choice Clover and Timothy Seed,
Fertilizers, Othello Ranges.
Plumbing, Tinning, Hardware & House Furnishings.

A. M. GRIFFEN

13 East Front Street.
TELEPHONE CALL 5.

SEGARS,

Smokers' Materials,

etc., etc.

N. H. GUTTMAN,

12 West Second St.,
Is Giving Away a SEGAR HOLDER
with every segar sold. This is one of the ways I have adopted of advertising my new store, and I respectfully ask a trial of my goods. 4-2-tf

L. A. Rheaume, Ag't.

Coal, Lumber & Mason's Materials,
BROADWAY & 4th STREET.

Mr. Rheaume takes pleasure in informing the public that arrangements have been made whereby he is employed by the present owner to conduct the above mentioned business as Agent and General Manager, at his old stand.
Sawing, Wood Turning and Scroll Sawing also done in the best manner.
Sincerely thanking the public for past favors, he solicits the continuance of their valued orders, which shall receive the same careful attention from him in his present capacity as in former years. TELEPHONE 129.
4-16-tf

A Great Bargain in the Following Canned Fruits and Vegetables!

	Canned	Doz
California Cherries,	25c	$2.50
" Plums,	25c	2.50
" Apricots,	25c	2.50
Franklin Brand Corn,	10c	1.15
Standard Jersey Packed Tomatoes,	10c	1.10
Stringless Beans, extra choice,	15c	1.50

Estelle, Taylor & Neuman,
79 Broadway, cor. Fifth St.
7-24-

R. R. FAIRCHILD,

Furniture & Bedding,

21 EAST FRONT STREET.

BABY CARRIAGES!

I now have in stock the largest line of Baby Carriages ever shown in Plainfield; which in style, quality and price I know will suit you. Come and see them before you buy.
4 DOORS BELOW POST OFFICE. 1-11-t

Novelty in Portraits

SOMETHING NEW!

Photographer **LANGHORNE** has purchased the exclusive right to use the "Talcott Patent Glass Mount" in **PLAINFIELD** and vicinity.
This is the only "Hermetically Sealed Glass Mount" in the world, and absolute permanency to a photograph is assured.
Mr. **Langhorne's** authorized representative will call upon the citizens of this city during the next few days to show samples, and make special favorable arrangements, which cannot be made at the studio.
EVERYONE SHOULD SEE
These Beautiful Pictures.
3-26-tf

BOOTS AND SHOES
LOW PRICES.
At C. W. FORCE'S.
SPRING AND SUMMER GOODS.
11 West Front Street.

TRY
B. T. Barnes'
Flaxseed & Lemon
COUGH DROPS.
Opposite the Post Office.
12-13-tf

E. H. HOLMES,

DEALER IN
COAL.
OFFICE—With Adams Express, 25 NORTH AV
YARD—Madison Avenue, opp. Electric Light Station. 12-30-y

Willcox & Gibbs

S. M. CO.

Orders left at
95 E. FRONT STREET
Will be promptly attended to.
NEEDLES, OIL, &c.
F. A. WEEKS, Agent. 3-29-3m

LADIES' HAIR DRESSER.

1869. **JULES BOUTES,** 1888.
No. 7 WEST SECOND STREET.
—Artistic French Hair Cutter,—
Exclusively for
—Ladies and Children.—
N. B.—All kinds of HAIR GOODS on hand or MADE TO ORDER. 8-14-tf

Marketing.

J. W. VANSICKLE,
DEALER IN ALL KINDS OF
Fresh and Salt Meats, Oysters, Clams, etc. Game in season. No. 10 North avenue, Plainfield, N. J. Telephone No. 108. Orders called for and promptly delivered. All bills payable to me. my1

PEERLESS DYES Are the BEST. Boldest Dressers.

Music Hall Furniture Store,

C

OUR
CHAIRS,
DESKS, ETC., ETC.,
AT
34 W. FRONT ST.,
PLAINFIELD, NEW JERSEY.

POWLISON & JONES.
2-20-y

J. P. LAIRE & CO

To the Front.

Goods Plenty!
Prices Low!

Lawn Mowers,
Seeds—all Kinds, and Fertilizers.
Refrigerators and Ice Cream Freezers.
Gasoline and Oil Stoves.
Orders taken for Gasoline and Delivered.
☞Don't forget the number. 12-14-tf

DICKINSON, Jeweler and Optician,

18 PARK AVENUE, has a fine line of CHOICE GOODS, consisting of Gold and Silver Watches, Fancy Clocks, Diamond Rings, Lace Pins, Chains, Charms and Silverware. Sole Agent for Dr. King's Spectacles.

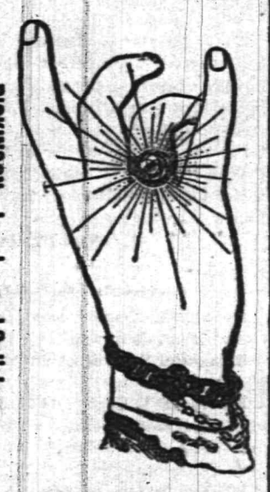

HAVE YOUR

PRESCRIPTIONS PREPARED

AT

Miller's Pharmacy.

ONLY THE
PUREST DRUGS USED,
WITH
COMPETENT GRADUATES
TO
COMPOUND THEM.

J. G. MILLER,
No. 10 E. Front St., Plainfield, N. J.
12-17-tf

Hotels and Saloons.

CENTRAL HOTEL.

FIRST CLASS BAR ATTACHED.
WM. A. SCHORB, Proprietor
UNDER THE POST OFFICE. 4-5-tf

CITY HOTEL,

PLAINFIELD, N. J.
CORNER PARK AVENUE AND SECOND STREET.
J. E. REERBOWER, Proprietor.
With STABLES attached. 4-5-tf

LAING'S HOTEL.

J. B. MILLER & BRO., Proprietors.
All Modern Comforts and Conveniences.
4-5-tf

CHARLES SMITH.

Corner of Front and Somerset Streets.
St. Louis and Imported Beer.
A Fine Bill of Fare Served Every Day.
4-5-tf

CHARLES BOCK,

Wine, Lunch and Sample Rooms.
Dealer In
WINES, LIQUORS AND BEERS,
Of all kinds and grades,
Nos. 17 & 19 E. SECOND STREET,
PLAINFIELD, N. J. 6-6-y1

M. E. MOORE,

--Practical Builder.--
RESIDENCE—18 NORTH AVENUE,
PLAINFIELD, N. J.
2-10-tf

M. M. DUNHAM,

REAL ESTATE AND INSURANCE.
7 EAST FRONT STREET.
2-13-y

At the Crescent Parlor,
231 North Avenue,
A full line of
CIGARS AND TOBACCO. 11-26-y

Higgins' Stage Line

TO BE RUN ON THE FOLLOWING SCHEDULE—STRICTLY ON TIME:

First trip from Hillside ave. and Broadway—7:40 A. M. to meet 7:36 A. M. train. Route—Hillside ave. and Broadway, Broadway to 9th st.; to Second place; to Crescent ave.; to Park ave.; to Depot.

2d trip	8.15 A. M.	to meet	8.32 A. M.	train.
3d do	9.15	do	9.32	do
4th do	10.00	do	10.37	do
5th do	11.00	do	11.24	do
6th do	11.45	do	12.08 P.M.	do
7th do	1.45 P. M.	do	2.15 & 2.35 P.M.	do
8th do	2.45	do	To the Post Office.	
9th do	3.30	do	meet 3 51 P. M.	train.
10th do	5.00	do	do 5.39	do.
11th do	5.45	do	do 6.07	do
12th do	6.45	do	do 7.08	do

Stage will also leave Plainfield ave. and 7th st., and Rockview and Mercer aves., North Plainfield, according to the above time table, and make same connections.

Stage will make return trips over above routes, leaving Plainfield depot as follows: 8.07, 9.12, 9.37, 10.10, 11.30 A. M. 2.04, 2.30, 3.45 4.24, 5.20, 6.20, P. M.

Horses and Carriages kept expressly for ladies' pleasure and calling purposes. Saddle Horses a specialty, for gentlemen and ladies.

Busses after 7 o'clock in the evening, for private parties, at moderate rates.

H. A. HIGGINS, Proprietor.

STABLES on Sycamore st., bet. 5th and 6th. Telephone Call, 18. 7-8-tf

Railroads.

PENNSYLVANIA RAILROAD.

THE STANDARD RAILWAY OF AMERICA.
PROTECTED THROUGHOUT BY THE
Interlocking Switch and Block Signal System.

TRAINS FOR THE WEST.

On and after Apl. 21, 1890, trains leave Elizabeth as follows:

2:35 A. M. FAST LINE, with Pullman Vestibule parlor and sleeping cars, daily for Pittsburg, Columbus Cleveland, and St. Louis, daily, except Saturday, for Chicago and Toledo.

7:08 P. M. WESTERN EXPRESS, with Pullman Vestibule sleeping cars, dining car to Philadelphia daily for Pittsburg, Chicago, Cincinnati, and St. Louis daily except Saturday, for Cleveland and Toledo.

8:42 P. M. PACIFIC EXPRESS, with Pullman Vestibule sleeping cars, daily for Pittsburg, Chicago, and Toledo, daily except Saturday, for Cleveland.

For Baltimore, Washington and the South—1 00, 6 56, 7 59, 9 05 A. M.; 1 39 and 9 39 P. M. On Sunday at 1 00, 6 59, 9 05 A. M., 9 39 P. M.

For Philadelphia—1 00, 6 56, 7 59, 9 05, 9 35, 11 57, A. M.; 12 55, 1 39, 3 40, 6 37, 7 49, 9 39 P. M. Sundays at 1 00, 6 59, 9 05, 9 35, 10 4 A. M.; 5 40, 7 47 and 9 39 P. M.

FOR ATLANTIC CITY.

2:34 P. M. (Through parlor car and day coach,) week-days. For Cape May, 1:39 P. M., week-days.

For Trenton—1 00, 6 56, 7 10, 7 59, 9 05, 9 35, 11 57 A. M.; 12 55, 1 39, 2 54, 5 40, 6 37, 7 49, 9 39 P. M. Sundays at 1 00, 6 59, 9 05, 9 35, 10 41 A. M.; 5 40, 7 47 and 9 39 P. M.

For Lambertville, Phillipsburg and Belvidere via Trenton—7 59 A. M.; 1 39, 2 54 P. M.

For Flemington—7 59 A. M.; 2 54 P. M.

For Bordentown, Burlington and Camden via Trenton—7 59, 9 35, 11 57 A. M. 1 39, 2 54, 5 40, 7 49 P. M. Sundays at 10 41 A. M. and 5 40 P. M.

A full line of tickets are on sale, and sleeping car accommodations can be secured at the ticket office at Elizabeth.

For further information, see time tables to be had at the ticket offices.

CHARLES E. PUGH, General Manager.
J. R. WOOD, Gen. Pass. Agent.

Central Railroad of New Jersey

Station in New York—Foot of Liberty Street.

Time Table in Effect April 1, 1890.

PLAINFIELD AND NEW YORK.

Leave Plainfield 3.37, 5.29, 5.58, 6.29, 6.59, 7.26, 7.59, 7.58, 8.00, 8.15, 8.33, 8.57, 9.32, 10.05, 11.24, 11.56 a.m., 1.07, 1.46, 2.15, 2.26, 3.12, 3.51, 5.17, 5.54, 6.07, 6.54, 7.08, 8.31, 9.28, 10.12, 11.28, p. m. Sunday—3 37, 5.29, 8.01, 8.57, 11.02, a. m., 12.05, 1.36, 3.30, 5.16, 7.01, 7.48, 8.57, 9.32 p. m.

Leave New York from foot of Liberty Street, 4.00, 6, 7, 7.45, 8.45, 10.30, 11.30 a. m., 1, 1.30, 2.00, 3.30, 3.45, 4.00, 4.30, 5.00, 5.15, 5.30, 5.45, 6.00, 6.15, 6.30, 7.00, 7.30, 8, 8.30, 9 15, 10, 11.30, p. m., 12.15, night. Sunday—5, 7, 8.30, 9.30, a. m., 12.00, m., 1, 1.15, 4.30, 5.30, 6, 7.00, 10.00 p. m., 12.15, night.

PLAINFIELD AND NEWARK.

Leave Plainfield 5.38, 6.29, 6.59, 7.30, 8.00, 8 57, 9.32, 10.05, 11.24, 11.39 a. m., 1.07, 2.15, 2.26, 3.12, 3.51, 5.17, 6.07, 6.54, 7.08, 8.31, 10.12, 11.28, p. m. Sunday—8.01, 8.57, 11.02, a. m., 12.08, 1.36, 3.30, 5.16, 7.01, 7.48, 9.14, 9.32, p. m.

Leave Newark—6.15, 7.10, 7.50, 8.53, 10.35, 11.25 a. m., 1.10, 1.35, 2 40, 3.40, 4.02, 4.35, 5.05, 6.35, 6.55, 7.25, 7.35, 8.20, 10.10, 11.25 p. m. Sunday—8.30, 9.15, a. m., 12.05, 1.10, 4.10, 5.40, 7.05, 10.20, p. m.

Passengers for Newark change cars at Elizabeth.

PLAINFIELD AND SOMERVILLE.

Leave Plainfield 5.12, 8.07, 9.37, 11.30, a.m., 2.04, 2.30, 3.45, 4.24, 5.20, 5.34, 6.20, 6.38, 7.05, 7.12, 7.26, 8.20, 9.43, 11.12, 12.43 p. m. Sunday—6.12, 8.13, 10.33 a. m., 2.03, 2.30, 5.14, 6.36, 11.14 p. m.

Leave Somerville 6.00, 6.30, 7.02, 7.28, 7.33, 7.45, 9.05, 9.47, 11.15 a. m., 1.20, 1.56, 2.00, 3.28, 4.50, 5.33 8.05, 8.50, 11.05, p. m. Sunday—8.30, 10.38, 11.38 a. m., 1.05, 4.50, 7.15, 8.00, 8.50, p. m.

PLAINFIELD AND EASTON.

Leave Plainfield 5.12, 8.07, 9.37, a. m., 2.04, 4.24, 5.20, 6.38, 8.20, p. m. Sunday—8.12, 9.19, a. m., 2.03, 6.36, p. m.

Leave Easton 6.05, 8.44, 10.00 a. m., 12.39, 4.09, 6.49 p. m. Sundays—7.15, 10.22 a. m., 6.46, 7.00 p. m.

PLAINFIELD AND LAKE HOPATCONG.

Leave Plainfield 9 37, a. m., 5.20, p. m.

WESTWARD CONNECTIONS.

LEAVE PLAINFIELD

5.12, a. m.—For Easton, Allentown, Reading, Harrisburg, Mauch Chunk, Williamsport, Tamaqua, Wilkesbarre and Scranton.

8.07 a. m. for Flemington, Easton, Bangor and Mauch Chunk.

9.37 a. m.—For Flemington, High Bridge Branch, Easton, Allentown, Reading, Harrisburg, Mauch Chunk, Williamsport, Tamaqua, Nanticoke, Upper Lehigh, Wilkesbarre, Scranton, &c.

2.04, p. m.—For Flemington, Easton, Allentown Reading, Harrisburg, Mauch Chunk, &c.

4.24, p. m.—For Easton, Bangor, Mauch Chunk, Tamaqua, Shamokin, Dirlton, Wilkesbarre, Scranton, &c.

5.20, p. m.—For Flemington, High Bridge Branch, Schooley's Mountain, Easton, Bethlehem, Allentown, &c.

6.38, p. m.—For Easton, Allentown, Mauch Chunk, Reading, Harrisburg.

8.20 p. m.—For Easton, Bethlehem and Allentown.

6.12 a. m.—Sundays, for Easton. 8.12 a. m. Sundays, for Easton, Allentown, Mauch Chunk, Tamaqua, Shamokin, &c., 2.03 p. m. Sundays, for High Bridge Branch, Easton, Allentown, Mauch Chunk, Tamaqua and Pottsville, 6.36 p. m. Sundays, for Easton, Reading, Harrisburg, &c.

For Atlantic City—At 8.37, 11.30 a. m.

Long Branch, Ocean Grove, &c.

Leave Plainfield 8.37, 9.00, 10.05, 11.30 a. m., 2 31, 5.54 p. m. Sundays—(except Ocean Grove) 8.37, a. m. 3.30 p. m.

For Perth Amboy—8.37, 8.56, 9.00, 10.05, 11.30 a.m., 2.31, 5.17, 5.54 p. m. Sunday—8.37 a. m., 3.30 p. m.

For Freehold—8.37, 9.00, 10.05 a. m. 2.31, 5.54 p. m.

BOUND BROOK ROUTE.

Leave Plainfield for Philadelphia, 1.17, 5.12,* 8.30, 9.12, 11.30*, a. m., 2.04*, 2.30*, 4.24, 5.20,* 6.38*, 8.20, p. m. Sundays—1.17, 9.12, 10.33, a. m., 2.30*, 4.08, 5.14*, 6.36 p. m.

For Baltimore and Washington at 1.17, 9.12, 11.30* a. m., 2.47, 4.08, 5.24* p. m. Sundays—1.17, 9.12, a. m., 2.47, 4.08, 5.14* p. m.

RETURNING—LEAVE PHILADELPHIA

Ninth and Green streets, 7.30*, 8.30*, 9 45, 11.10 a.m., 12.05, 1.30, 3.16, 5.15, 6.50, 7.20, 8.45, 12.00 p. m. Sundays—9.00 a. m., 12.50, 3.10, 5.15, 6.50 7.30, 12.00 p. m.

From 24th and Chestnut—8.10, 8.15*, 11.08, a. m. 12.50, 3.25, 5.05, 7.25 p. m. Sundays—8.10, 8.38 a. m., 12.50, 3.25, 5.05, 7.25 p. m.

Leave Trenton, Warren and Tucker streets, 1.30, 4.15, 6.50*, 8.00,* 9.00*, 10.20 a. m., 12.00 m., 1.35, 2.14, 4.14, 5.55, 6.41, 8.10, 10.00 p. m. Sundays—2.30, 4.15 9 30 a. m., 1.42, 4.00, 5.55, 6.42, 8.15 p. m.

Plainfield passenger by trains marked *, change cars at Bound Brook.

J. H. OLHAUSEN, Gen Sup't.
H. P. BALDWIN, Gen'l Pass. A

THE PRESS
Alone in Plainfield, has those Elements of Value, Circulation, Character and Public Confidence and Support.

THE DAILY PRESS.

THE PRESS,
Plainfield's Only Daily Newspaper Is Read by the People Who Have Money to Spend With Those Who Advertise

ESTABLISHED May 10, 1887. PLAINFIELD, N. J., TUESDAY, MAY 6, 1890. PRICE TWO CENTS.

J. T. VAIL,
REAL ESTATE,
AND INSURANCE, 49 NORTH AVE.
DEALER IN
BLUE STONE FLAGGING, &c.
3-6-tf

LYMAN & ANTHONY,
REAL ESTATE
AND INSURANCE AGENTS,
61 NORTH AVE., opposite Depot.
3-26-y

ARNOLD,
THE GROCER!
92 Somerset St., opp. Emily,
NORTH PLAINFIELD.
4-15-tf

ISAAC BROKAW & SON,
Real Estate and Fire Insurance.
OFFICE—30 DUER STREET,
NORTH PLAINFIELD, N. J.
2-4-tf

EDWARD C. MULFORD,
45 North Avenue,
Opposite Station.
REAL ESTATE, INSURANCE.
1-2-y

House Numbers
At Collier's, 3 Park Avenue,
WATCHMAKER, JEWELER AND ENGRAVER.
Established, 20 YEARS. N.B.—NO BOTCHING
1-14-tf

BROWN & HILL,
Shaving and Hair Cutting Parlors,
[FORCE'S HOTEL,] No. 5 North Avenue.
Special attention paid to
Children's Hair Cutting.
2-25-tf

GEORGE ORLEMANN,
DEALER IN
Fresh and Salt Meats,
No. 17 WEST FRONT STREET,
(Formerly occupied by John Vetterlein.)
Orders called for and delivered free of charge. A share of public patronage is solicited. 4-7-3m

G. H. VAN NEST
Meat, Vegetable & Produce Market!
Also, a full line of Staple Groceries.
39 SOMERSET STREET.
Orders called for and goods delivered free of charge. 11-14-tf

P. AGNEY,
KINDLING WOOD.
Yard—Mountain Avenue.
P. O. BOX 307. NORTH PLAINFIELD.
Orders attended to promptly in city and Borough. 3-6-tf

CARRIAGES
Of every description in stock or built to order.
Coupes, Cabriolets,
Surries, Depo Wagons,
Buggies, Road Wagons,
Physicians' and Ladies' Phætons,
AT
RYERSON'S
Carriage, Harness and Horse Goods
EMPORIUM,
33 Somerset Street.
Open until 8 P. M. 1-4-tf

The above line of shoes for sale by C. P. WHEELER, at No. 37 Somerset St., where may also be found other lines of desirable footwear for Ladies, Misses, Children, Men's, Boys' and Youths', at prices that cannot fail to suit. 3-17-tf

I. H. BOEHM,
7 West Front Street,
The Popular Store of Plainfield,
Headquarters for Dry and Fancy Goods.
Specialties in Carpets and Millinery. Full assortment of Oil Cloths.
ON MONDAY, APRIL 28,
We will open one case of fine Challies, at 5c per yard, worth 9c.
Great variety of patent Window Shades at 25c, in all colors.
A first-class 50c Corset at 29c
A lot of Ladies' Straw Hats, all shapes, at 25c; reduced from 75c.
Twilled Towelling reduced to 4c.
Great variety of Bead'd Wraps, Jersey Jackets and Capes, from $2.75 upwards.
Dress Ginghams and Lawns, 7c.
Ladies' Ribbed Merino Vests 15c., worth 25c.
Lot of Fancy Hanging Lamps at half value.
Bargains in every Department.
"Domestic" Sewing Machines.
I. H. BOEHM, 7 West Front St. 4-25-tf

PEERLESS DYES Are the BEST. GOLDEN DAGUERRE.

REXWHEAT.
THE KING OF ALL GRAIN PREPARATIONS.
Largest Package. Finest Flavor. Greatest Usefulness. Delicious in Mush, hot, cold or fried. Perfection in "Gems," Muffins and Griddle-Cakes. Easily cooked. Readily assimilated by weakest stomachs, and pronounced by eminent Physicians, "A TONIC TO BODY AND MIND."
"THE DOCTOR" FOR APRIL calls it "A DIETARY TRIUMPH."
For Sale at all GROCERS. 4-9-m

V. and W. Say.

SIX weeks ago we advertised Curtain Poles, all complete, 28c., and are still selling them at that figure. Same way on Shades; our price 33c. for a good one.
1,000 YARDS fine French Cambric, Spring styles; beautiful goods they are; price, 9c., value, 13c.
WE are cutting prices on Spring Jackets; come in and see the finest line in town.
ASK to see the Daisy Fly Killer; kills them by the millions.
OUR selections of Outing Flannel, Seersucker, Gingham and White Goods is the best that we have ever displayed, and our prices we guarantee the lowest.
AN immense line of Children's Caps to select from.
WE have everything in Ladies', Gentlemen's and Children's medium weight and Gauze Underwear, and our prices are right.
VAN EMBURGH & WHITE, 18 W. FRONT ST.

$10.00
WILL BUY ONE OF
SEBRING'S FINE SPRING OVER SACKS!
A Splendid Assortment!
PARK AVENUE. 12-6-y

Wall Paper--Elegant Spring Patterns!
Artistic Combinations.——Best Workmanship.——All kinds of Painting and Fresco Work.——Paints, Oils, Varnishes, Brushes.——Choice line of Stationery and Artist Materials.——Agent for CHILTON PAINTS.——Universal Dress Patterns.
EDWARD LOVE,
COR. NORTH AVENUE AND PEACE STREET. 1-6-tf

-CARPETS.-
We are showing a large line of Ingrains, in new and desirable patterns. Our price for a fair quality, is 29c; better ones at 45 and 50c; All-Wool, 65, 75, 80c and $1.00 Tapestry Brussels, 55c., 65c., 75c; Body Brussels, $1.00, $1.10. Hemp Carpet at 16 and 20c; Rag Carpet from 22c.
An extensive line of Mattings, ranging in prices from 12c to 45c.
Oil Cloths, in all widths, from 20c to 50c per sq. yd. Over 100 patterns.
Window Shades, with best spring roller, complete, for 33c. Also a full line of finer goods.
Special in Smyrna Rugs, 5ft. long, beautiful colorings, at $2.90, worth $3.50.
Curtain Poles, brass fixtures, complete, 29c.
MILLINERY.—A choice selection of Trimmed Hats and Bonnets, designed by a first-class Milliner; also a complete assortment of Ladies, Misses and Children's Untrimmed Hats; Flowers, Wreaths, Sprays, Ribbons, etc.
New and fashionable patterns in Spring and Summer Dress Goods.
LEDERER'S, 9 West Front Street. 4-2-y

DON'T PAY BIG PRICES!
LAWN MOWERS, 14 in., $6.00. 16 in., $6.75.
GASOLENE STOVES, 1 hole, $4.00; 2 holes, $6.00; 3 holes, $8.00.

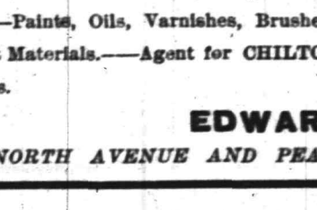

HAND PLOWS, $2.00; Refrigerators, hard wood, $11.25; Clear Cedar Tubs, 75c; Garden Hose, 10c foot. Gasolene Stoves left on one week's trial; Gasolene, 5 gals., 75c., delivered in Plainfield and Dunellen. 4 foot Step Ladders, 85c.
TELEPHONE 4. PIERSON HARDWARE CO., 42 W. Front St. 12-6-t

C. K. COMPTON,
Baker, Confectioner and Iced Cream Manufacturer.
Iced Cream in Fancy Form, and Individual Bricks for Teas and Parties.
Plain and Fancy Cake, Charlotte Russe and Macaroons, fresh every day. MY OWN MAKE.
Try my Home Made Bread; it will please you; hot at 5 P. M.
If you desire FRESH and PURE CANDY, you can make NO MISTAKE in buying my goods.
I manufacture LARGELY, and GUARANTEE THE QUALITY.
26 WEST FRONT STREET. 11-18-tf

LYNCHED BY A MOB

A Young Negro's Desperate Fight for His Life.

HE WAS RIDDLED WITH BULLETS

Five Hundred Shots Fired Into His Cell Before He Was Killed.

He Had Been Sentenced to Death for Assault but Was Respited—A Governor Held Responsible by the Lynchers. A Notice Pasted on a Tree that Wives and Daughters Will be Protected.

COLUMBIA, S. C., May 6.—Will Leaphart, the young negro convicted of criminally assaulting Miss Rosa Cannon, a white girl of 16, and sentenced to be hanged on April 11; but who obtained a respite, was lynched at 2 a. m.

The accounts indicate that the lynchers succeeded in entering the cell after shooting Leaphart once, and then were almost compelled to continue the shooting on account of his desperate resistance.

A witness of the occurrence says that the men went directly to the jail, after securing the keys, unlocked the main door and entered door after door until Leaphart's cell was reached. This they could not open with the keys. Leaphart watched the mob, and, realizing that he would be killed, seized a strong iron rod and awaited the attack. As the lynchers shot through the grating of his cell, he fought like a maniac, wounding one of the party. Some 500 shots were poured into the cell, and the man was literally riddled with bullets, which were picked up afterward in the room by handfuls.

Pasted on a tree in front of the jail was the following:

"Governor Richardson and Judge Wallace are responsible for lynch law in Lexington County. Our wives and daughters must and shall be protected at any and every hazard."

In the cell with Leaphart was another prisoner named Forster, a bogus detective, who got the first wound in the fray, being shot through the arm. Forster shouted out: "Gentlemen, if you don't want to kill us both, for God's sake let me out."

AN OVERDOSE OF OPIUM.

Eighty-Year-Old Joseph Sheetz Believed to Have Committed Suicide.

PHILADELPHIA, May 5.—Joseph Sheetz, aged 80 years, a member of the Germantown Poor Board and a trustee and sexton of the Dunkard Church there, died in the morning from the effects of of an overdose of opium, taken, it is believed, with suicidal intent. Three weeks ago, Sheetz, who was a widower, married Miss Mamie Johnstone, 27 years old, and the marriage caused a great stir, for the reason that several other women claimed that the venerable groom was engaged to them. After the marriage Sheetz expressed himself to several persons as being very unhappy, and more than once spoke of ending his troubles by committing suicide.

CRUELTY TO CHILDREN.

Boys and Girls Whipped, Choked and Pinched at a State Home.

PROVIDENCE, R. I., May 6.—The legislative joint committee appointed by the General Assembly to investigate the charges preferred against the management of the State Home at Elmhurst, has commenced taking testimony.

Mrs. Welcome H. Foster, a former nurse, testified at length to the cruel treatment of the boys, Eddie Young, Daniel Cook and others by Superintendent Healy, and said that she had been ordered to stifle the cries of the tortured youngsters by placing her hands over their mouths, and by choking them. Mrs. Foster also testified that the milk provided for the children was skimmed before being served and the cream sent to Superintendent Healy's table.

Miss Hastings, a former teacher, testified to cruel whipping, choking and pinching of girls.

Mrs. Hastings, also formerly employed in the Home, testified to cruel treatment of boys.

GOV. HILL'S VIEWS.

He Sends a Message to the Legislature About Contested Election Cases.

ALBANY, N. Y., May 6. — Governor Hill sent a message to the Legislature suggesting that a constitutional amendment be submitted to the people of the State for the transfer from the Legislature to the courts of the power of deciding contested election cases. He also recommends action to bring the subject before Congress, with a view to securing ultimately a similar amendment to the Federal Constitution.

He declares that four out of every five contested election cases in Legislatures and Congress are decided on purely partisan grounds, greatly to the scandal of justice.

He cites as a precedent the action of the British Parliament in voluntarily renouncing in 1868 in favor of the courts the right it had claimed for three centuries of deciding such cases for itself.

The Vandergrift Poisoning Case.

MT. HOLLY, N. J., May 6. — In the trial of Mrs. Vandergrift for attempting to poison her son, the defendant testified that the croton oil she bought was all used on her corns. She denied the damaging statements made by Dr. Hull on the witness stand. H. S. Haines, a real estate expert, testified that Mrs. Vandergrift's property was worth over $30,000. The defence then rested its case. The arguments will be heard to-morrow.

STRIKES AT THE HUB.

No Change in the Carpenters' Contest. Troubles of Other Trades.

BOSTON, May 6.—No material change has occurred in the carpenters' strike situation.

At a meeting of Local Assembly No. 628, freight handlers on the New York and New England Railroad, and of Local Assembly 5,572 of freight handlers, it was voted not to handle the goods of John P. Squire & Co. unless the firm took its men back.

The Steamfitters' Union of this city unanimously decided to accept the offer of the Master Steamfitters' Association of nine hours per day for six days in the week, without reduction in wages, waiving their demand for an eight-hour day on Saturdays.

The Master Builders' Association of this city has notified the Building Laborers' Union that its request for an advance of 25 cents a day will be considered at once, and it is now believed that the threatened strike of 2,000 laborers will be averted.

Organizing the Weavers.

FALL RIVER, Mass., May 6.—Out of 15,000 weavers here only 4,000 are union members, the plea of the outsiders being that they don't know which of the two unions in this city to join. To remedy this error a meeting was called of the Trades Council representatives of the Amalgamated and Protective Weavers' Unions and all present expressed themselves in favor of consolidating the two unions. A committee was appointed to secure this end.

Ship Carpenters on Strike.

BATH, Me., May 6.—Nearly every ship carpenter here struck for an advance of 25 cents per day, and nine hours on Saturdays with a full day's pay. The builders are willing to grant 27½ cents an hour but object to paying for 10 hours on Saturday when the men work but nine.

The New York Carpenters' Strike.

NEW YORK, May 6.—The latest returns from the strikers' headquarters show that only 122 men are out of work Only 40 shops are holding out among them being Hedden & Son of Newark, N. J., and Morton & Chesney of Boston.

Miners Refuse to Work.

IRWIN, Pa., May 6.—The Irwin miners at a mass meeting to-day decided not to work until their demands for 65 cents per ton be granted. About 800 men were present and the resolution was carried by an overwhelming majority.

Jubilant Carpenters.

PITTSBURG, Pa., May 6.—The Jeanette, Pa., carpenters, about 200 in number, who have been striking for eight hours have been granted their demands. The men are very jubilant over their success.

Strike Expected at Dover.

DOVER, N. H., May 6.—A strike is expected here soon, the Carpenters' Union having voted unanimously that nine hours for ten hours' pay should constitute a day's work.

Coal Miners on Strike.

PITTSBURG, Pa., May 6.—Six hundred coal miners at Bellaire and Cambridge, O., are on strike against the use of the screen.

Payments Not Resumed.

NORRISTOWN, Pa., May 6.—The Montgomery Insurance, Trust and Safe Deposit Company, which suspended payment pending the arrival of expected cash, resumed its payments only for a short time, and the officials refuse to give any information, but the impression among conservative financiers is that the company is considerably involved.

An Injury to American Fishermen.

GLOUCESTER, Mass., May 6.—A copy of the New Foundland Bait act has been received here from United States Consul Malloy, at St. Johns, N. F., and has caused much comment because of its stringent measures. It will be almost impossible for our fishermen to do anything in those waters while the act is in force.

The Scott-Key National Bazaar.

BALTIMORE, Md., May 6.—The Francis Scott-Key National Bazaar, which opened at Oratorio Hall last night, will be one of the most notable affairs of the kind ever held here. President Harrison has signified his willingness to attend the bazaar one evening, and several other dignitaries from the National capital are expected.

Murdered His Brother in Self Defense.

PITTSFIELD, Mass., May 6.—Frederick Hale when arraigned in court for murdering his brother, admitted having struck the blow that killed him, but said that he did it in self defense. He entered a plea of not guilty and was committed without bail.

Enforcing the Sunday Law.

KINGSTON, N.Y., May 6.—Mayor Kraft, who recently inaugurated a crusade against vice here, and under his direction houses of prostitution were raided and gambling houses closed, has taken preliminary steps toward enforcing the Sunday law against saloonkeepers.

Two Bodies Incinerated.

BUFFALO, N. Y., May 6.—The remains of Albert Brisbane, who died at Richmond, Va., last Wednesday, were incinerated at the Buffalo Crematory. There were no services. The remains of Joseph Salter, Buffalo's oldest inhabitant, were also incinerated.

Mr. Astor Contributes $5,000.

NEW YORK, May 6.—William Waldorf Astor has given $5,000 to the charitable fund of the New York Press Club.

The Weekly Payment Bill Passed.

ALBANY, N. Y., May 6.—The Weekly Payment bill was passed by the Assembly by a vote of 106 to 1.

WASHINGTON TOPICS

The River and Harbor Bill Put Back Another Month.

FUNERAL OF SENATOR BECK.

Services Held in the Senate Chamber To-Day and the Body Taken to Kentucky.

The Republican Caucus Decide on Twelve Days' Talk for the Tariff Bill—The National Committee Meeting Postponed. An Opinion that Congress Will Adjourn About the Middle of July.

WASHINGTON, May 6.—The interruption to the proceedings of Congress resulting from the death of Senator Beck is likely to strike deeper than was expected. It puts back the River and Harbor bill from immediate consideration, and may result in its being permanently shelved. This bill will now have to wait at least another month for its chance, and all the indications are against it.

The Senate Silver bill is also much disarranged by Mr. Beck's death, but there is believed to be a probability that the Senate will talk silver while the House talks tariff, and that both measures may be brought to a head about the same time.

SENATOR BECK'S FUNERAL.

Services To-Day in the Senate Chamber. The Body Taken to Kentucky.

WASHINGTON, May 6.—The Committee of Arrangements of the two Houses of Congress for the funeral of Senator Beck met the pall-bearers, at the house of Hon. W. C. P. Breckenridge, 213 East Capitol street, at 9:30 a. m. The honorary pall-bearers on the part of the Senate were Messrs. Morrill, Sherman, Allison, Hale, McPherson, Vest, Pugh and Gibson. At 10 o'clock the body was taken to the marble room of the Senate and the remains were viewed by the public until 11:30 o'clock. The public passed through the reception room to the east door of the marble room, and passed out through the west door of the Senate lobby.

After the two Houses assembled in the Senate Chamber the body was taken there by the pall-bearers and the Committee of Arrangements.

The doors of the Senate wing of the Capitol were open to the public at 10:15 a. m. The diplomatic gallery was reserved until 12 o'clock for the diplomatic corps. The families of the President and Vice-President used the reserved seats in the east gallery. The reserved galleries were occupied by the actual members of families of Senators, members of the House of Representatives and of Justices of the Supreme Court and members of the Cabinet. The reporters' gallery was occupied exclusively by the members of the press.

At 1 o'clock, upon the announcement of the presiding officer, the clergy conducted the funeral ceremonies, Dr. Butler, Chaplain of the Senate, and Rev. Mr. Butler, an ex-Chaplain of the Senate and a personal friend of the deceased Senator, officiating.

As soon as the ceremonies were concluded the funeral procession formed and marched to the Baltimore & Potomac station in the following order: The clergy, the Committee of Arrangements, the hearse, the family and relatives, the Senate, the House of Representatives, officers of the Senate and House and the invited guests.

Twelve Days for Tariff Debate.

WASHINGTON, May 6.—A caucus of Republican members of the House was held last evening. It was agreed to postpone consideration of the River and Harbor bill until the Tariff bill has been disposed of. Several propositions concerning the time to be alloted for debate and voting on the Tariff bill were put forward. It was decided finally to allow four days for general debate, beginning to-morrow, and eight days for considering and voting on the amendments. This will bring the bill to a vote on May 20. Night sessions will be held on the four days of general debate.

Committee Meeting Postponed.

WASHINGTON, May 5.—The meeting of the Executive Committee of the National Republican Committee called at Washington to-morrow, has been postponed until the 12th inst., to suit the convenience of some of the members who could not come before the latter date.

When Congress Will Adjourn.

WASHINGTON, May 6.—At the Republican caucus the question of the adjournment of Congress was talked over, and the concensus of opinion was that an adjournment could be taken about the middle of July.

Treasurer Boyer in Charge.

HARRISBURG, Pa., May 6.—Henry K. Boyer has been inducted into the office of State Treasurer and assumed formal charge of the office. Every cent in the treasury was accounted for, and the transfer did not occupy more than 15 minutes.

Daly and Dwyer to Fight.

LEWISTON, Me., May 6.—Mike Daly of Bangor and James Dwyer of Lewiston have signed articles for a six-round glove fight to take place here within three weeks. Daly agrees to forfeit $50 to Dwyer if he fails to stop him in six rounds.

Another Alderman Goes Free.

NEW YORK, May 6.—A motion was made before Judge Fitzgerald to-day to dismiss the indictment for bribery against ex-Alderman Pearson. The district attorney did not oppose the motion and it was granted.

THE DAILY PRESS.

W. L. & A. L. FORCE, Publishers and Proprietors.

J. A. DEMAREST, - - Managing Editor.

BY THE WAY.

—It was full moon, Sunday night.

—There will be a collection at H. L. Hastings lecture to-night.

—There will be a regular meeting of the Plainfield Crescent League, to-morrow evening.

—A list of the newly-elected officers of the Children's Home Association will appear to-morrow.

—The regular meeting of the McAll Auxiliary was held at the Library at 11 o'clock this morning.

—The Park House is to be sold by the Sheriff, to-morrow afternoon at 2 o'clock, at the Court House, Elizabeth. Somebody will get a bargain.

—The degree of Red Cross was conferred on a candidate in Trinity Commandery, No. 17, K. T. of this city, at their asylum, last evening.

—The regular meeting of the Young Ladies' Mission Band, was held in the Chapel of the First Presbyterian church, this afternoon at four o'clock.

—To-morrow evening at 8 o'clock will be held the annual meeting of Gazelle Engine Co., No. 1, in their parlors, at which a full attendance is desired.

—The ladies of the W. F. M. S. of the Congregational church will give an Oriental entertainment and sociable on Thursday, May 8, at eight o'clock P. M. See ad.

—Benjamin Potts of 80 East Front street, was arrested by Officer Lynch yesterday afternoon, for creating a family disturbance This morning he was fined five dollars.

—The Union teachers meeting will be omitted this week, to allow the Sunday school teachers the chance to hear Dr. Hastings' lecture, on the "Mistakes of Moses," in the First Baptist church, this evening.

—The 36th annual meeting of the N. J. State Homeopathic Medical Society, took place this morning at 11 o'clock, at the Trenton House, Trenton, N. J. The regular election of officers for 1890-91, was part of the proceedings.

—Somebody is going to get a bargain to-morrow. The best hotel stand in the State will be sold by the Sheriff at the Court House Elizabeth, at two o'clock. It is the Park House, this city, which can be kept filled Winter and Summer.

—Joseph Cook in speaking of the lecture of Mr. Hastings to be delivered in the First Baptist church, to-night, says: "This superb arraignment of modern infidelity, which Mr. Hastings should be sent around the World to deliver."

—Ernest Huegel and his brother Reinhardt, the two men arrested in North Plainfield, on Sunday, had a hearing before Justice Hardy last evening. The former was committed to the Somerville jail and the latter was released on bail.

—The Hope chapel Boys Brigade held their drill last evening in the Chapel at 8 o'clock, before their Honorary Colonel, H. C. Squires who after the drill gave them a hearty vote of thanks for their good behavior and order during the evening. The boys were then supplied with iced cream by their superiors.

Ex-Sheriff Wright Dead.

Ex-Sheriff William Wright, of Essex county, died suddenly at his home in Newark at 5 o'clock last evening of paralysis. He had been out walking and was seized with a paralytic stroke. He was born at Fair Haven, Conn., May 10, 1821, and came to Newark when quite young He was one of the best-known men in Newark. He was elected Alderman in October, 1880. Assemblyman a month later and Sheriff of Essex County in 1881. In 1883 he was apointed Fish Commissioner by Gov. Ludlow, and reappointed in 1888 by Gov. Green. He gained considerable fame as a humorous lecturer, and accumulated a fortune in the saddlery hardware business. He leaves a widow and two daughters. Deceased had many warm friends in this city.

Outsiders Paying Liberally That Which is Free to Plainfield's People.

At the Board of Education meeting, last evening, President Kirkner and Trustees Murray, Hurlbut, Babcock and Probasco were present. Besides the business transacted as published elsewhere, the Board received from Principal Goodrich $479, the amount of tuition fees paid by those attending the public schools in Plainfield, but living outside the district.

The total amount for the year will be about $1,800, of which $1,100 is from scholars in the High School alone. This latter amount pays the salary of two teachers, and is so much clear gain. The outside pupils are only admitted where there is room, and there is no more cost or expense than if they stayed away.

An Exciting Runaway.

A team of black horres owned by one of the livery men in this city, ran away on Park avenue yesterday afternoon, but the driver got them under control when near the Park Avenue Baptist church. The horses were attached to a heavy coach in which were seated Mr. Thomas Burns and a young son of the late Chas. Aborn. The occupants report having had a most thrilling experience.

For biliousness, sick headache and indigestion, take Dr. Pierce's Pellets. One a dose.

MEETING OF THE JOINT DETAIL.

Additional Arrangements for the Memorial Day Celebration.

The joint detail from Winfield Scott and Major Anderson Posts, G. A. R., met last evening, with chairman I. McVoy in the chair, and further completed the arrangements for the Memorial Day observances. On the Sunday preceding Decoration Day the Posts will attend divine services in the M. E. church, and the Rev. C. B. Mitchell will probably deliver the sermon.

It was also decided to change the time for holding the exercises in Music Hall to the forenoon. The Rev. Mr. Stewart of Easton will deliver the oration.

Additional members were added to the joint detail, and further arrangements will be made from time to time.

PARTICULAR MENTION.

Mr. and Mrs. Dudley S. Miller returned from their wedding trip last evening.

Cards are out for a *fete champetre* on the lawns of the Hyde residence, May 17, in honor of young Mr. Hyde. The affair will probably be the most elaborate of its kind ever known in this vicinity.

Twenty-eight years ago yesterday, occurred the Battle of Williamsburg, and among the 200 New Jersey Second Brigade prisoners captured on that day, was Mr. Albert Runyon of this city.

The funeral of the late Martin V. B. Westerfield, who died on Thursday, took place from his late home on New street, Saturday morning at ten o'clock, the Rev. E. M. Rodman officiating. Interment was made in Fairview cemetery, at Westfield.

The wife of Samuel B. Underhill, died very unexpectedly, this morning, at their home on East Fifth street, corner of Sycamore. She was well yesterday, and full of anxiety about the illness of her daughter, Mrs Osborne, and full of consideration for the slight indisposition of her husband. Death is reported to be due to rheumatism of the heart. Besides her husband, the immediate relatives who survive her are three children: Mrs. Theodore Osborne, Mrs. John Christiani and Mr. Frank Underhill.

Mr. J. Augustus Hinchman, one of the best known Summer resort *habitues* and correspondents, is already at Netherwood for the season. Mr. Hinchman is a connoisseur of the most expert type when it comes to hotels, their service and their cuisine. He knows by experience every factor and environment necessary to the thorough success of a Summer resort and the utmost gratification of its guests. Mr. Hinchman says there is no place like Netherwood, and shows his impatience by taking up his residence there, already, at Woodside Cottage, where he awaits the opening of the Hotel on the 15th.

A Worthy Work Among the Young.

Saturday afternoon at three o'clock in Warren Mission took place the closing exercises of the Industrial school for the Summer months.

After a piano solo by Miss Florence Randolph, and a song by the school, the primer match was contested by three little girls—their knowledge of dressmaking, shirt making and sewing in general, showed how carefully they had been instructed. Miss Kittie Glen sang two solos in an acceptable manner. Miss Lilian Force and Miss Randolph rendered an instrumental duett.

The report of the year's work read by the Secretary, Miss Murray, showed the school to be in a most prosperous condition under Mrs. S. St. John McCutchen as Superintendent, and an efficient corps of teachers. After the distribution of prizes for the best piece of work from the various departments, an abundance of iced cream and cake were served. This school is a most worthy charity, and it is hoped when it is re-opened in the Fall, the difficulty it has had in securing teachers for the classes will be met by others interesting themselves in the good work.

The Twentieth Annual Commencement.

Preparations for the High School commencement exercises, are already under way. The date is Thursday evening, June 26. They will be held in Music Hall. School Trustee J. L. Hurlbut is to secure the speaker for the occasion. He has in view, President Gates of Rutgers College. The graduating class will number about twenty, but only half will deliver essays in public. School Trustee Murray will engage the Seventh Regiment band as usual. The prizes will be the same as in past years, excepting that School Trustee Probasco will give one of the two formerly given by President Kirkner.

To Attend Divine Service.

Trinity Commandery, No. 17, K. T. of this city, have extended an invitation to Cour de Leon Commandery, No. 8, of New Brunswick and St. John's Commandery, No. 9, of Elizabeth, to attend divine service with them in Grace church, this city, on the evening of Ascension Day, May 15, on which occasion the Rev. Mr. Jennings, of Sing Sing, N. Y., will officiate. The Sir Knights will appear in full dress uniform.

The Annual Anniversary.

The Y's will hold their annual anniversary, this evening, in the Congregational church, West Seventh street, at 8 o'clock. The Rev. Mr. Mitchell of the M. E. church, will address the meeting. An attractive musical programme has been arranged. It is desired there should be a large attendance.

THE FIREMEN'S ELECTION.

The Annual Election of Officers of the Fire Department of This City and the Borough.

The annual election of the officers of the various fire companies was held at the engine houses last evening. There was but little opposition, and the election passed off quietly. In some of the companies a small vote was polled. Below is appended the tickets as elected by the different companies:

GAZELLE NO. 1.

Foreman—C. R. Hope.
1st Asst.—C. F. Johnson.
2d Asst.—J. H. Searing.
Secretary—T. A. Sofield.
Asst. Sec'y—W. T. Newman.
Financial Sec'y—E. Scheidecker.
Treasurer—V. L. Frazee.
Engineer—J. B. Gable.
1st Asst.—J. H. Albert.
2d Asst.—I. Taynor.
3d Asst.—C. M. Raybert.
Representatives to Firemen's Relief Association—J. A. Hubbard, L. J. Spicer.

ZEPHYR H. & L.

Foreman—F. A. Glaentzer.
1st Asst—W. B. Sharp.
2d Asst—E. I. Vroom.
Recording Sec'y—Jos. C. Blimm.
Financial Sec'y—C. F. Glaentzer.
Treasurer—Jacob Blimm.
Investigating Committee—E. C. Searing, Jos. C. Blimm, George Stader.
Auditing Committee—F. B. Fine, W. B. Sharp.
Representatives to Firemen's Relief Association—Jacob Blimm, F. A. Glaentzer.
Janitor—C. F. Glaentzer.

ENGINE CO. NO. 2.

Foreman—William Ross.
1st Asst—H. K. Voorhees.
2d Asst—Frank Randolph.
Secretary—Adolph Kahrman.
Asst. Sec'y—Chas. Smith.
Treasurer—R. B. Rogers.
Engineer—Frank Schuck.
1st Asst—Charles Smith.
2d Asst—Chas. Newman.
3d Asst—Wm. Bickey.
Representatives to Firemen's Relief Association—Edward Mosher, Horace M. Sherwin.

WARREN 1.

Foreman—Geo. H. Fairchild.
1st Asst—Geo. R. Schlereth.
2d Asst—Geo. B. Stewart.
Secretary—Jas. D. Anderson.
Treasurer—Julius J. Stahl.
Engineer—P. Kelleher.
1st Asst—H. H. Wilson.
Stoker—Wm. V. Krewson.
Representatives to Firemen's Relief Association—G. H. Fairchild, L. B. Woolston, Jas. F. Buckle.

ALERT HOSE CO.

Foreman—John W. Murray, Jr.
1st Asst—J. L. Moore.
2d Asst—James Davis.

Ingomar at Music Hall.

Much credit is due Wm. R. Mattox for his enterprise in inducing Marie Hubert Frohman to return here May 8, on which occasion the beautiful and romantic drama of *Ingomar*, will be the attraction with Marie Hubert Frohman as *Parthenia*. The story of the play is too well-known to require extended explanation but the version to be seen here, is entirely new and bright, many of the gloomy old-time and prosy situations being entirely elimimated thus lending additional interest to the production here. Of Marie Hubert Frohman's *Parthenia* too much cannot be said in the way of praise. Her impersonation of the sweet, gentle or loving maiden sacrificing self for parental love only to conquer the Barbarian by her magnetic power stands out more prominent than any character in her repertoire and an unusually fine performance will be seen. Everyone is supposed to be familiar with the story of "Ingomar" and those who have not yet seen the play should not omit being at Music Hall, next Thursday evening.

The Opening at Amphion Hall.

The performances being given this week at Amphion Hall are for the benefit of "Perseverance Lodge" Knghts of Pythias, and this worthy organization should receive most liberal patronage. The entertainment last night was a decided success. To see the Boxing Dogs, Sullivan and Kilrain, is worth the price of admission alone. Miss Healey's "buck" dancing took the house by storm. The handsome Coulson Sisters, received a triple encore. Without particularizing the entire entertainment was a go from start to finish. This evening Master Clifford Dunn will make his first appearance in conjunction with the other artists. Every amusement patron should respond heartily for the noble "Knights."

Failed to Pay Alimony.

Yesterday forenoon Vice Chancellor Green heard motions in the Chancellor's chambers in Newark. Among the motions made was one by Messrs Jackson & Codington of this city, to commit for contempt Wm. H. Stryker, the divorced husband of Mrs. Matilda Stryker, of this city, for failure to pay to her $3 per week alimony, as he was directed to do by the Chancellor, in 1887. Leonard Kalisch appeared for the defendant, and stated that his client was unable to pay alimony, as he now had another wife and three children. Decision was reserved.

Union County Courts.

The May term of the Union County Courts opened at Elizabeth this morning, when Judge VanSyckle charged the Grand Jury strongly on the matter of bookmaking on the race track. He said that both the owners of the tracks and the bookmakers were liable to conviction. He also charged the jury on the matter of excise violations.

The Grand Jurors from this city are Messrs J. G. Miller, S. C. Baker and J. Fred MacDonald.

By loosening and dissolving the mucus, and by soothing and healing the affected parts, Hires' Cough Cure gives prompt relief. Perfectly harmless. 25 cents.

ROYAL BAKING POWDER

Absolutely Pure.

This powder never varies. A marvel of purity, strength and wholesomeness. More economical than the ordinary kinds, and cannot be sold in competition with the multitude of low test, short weight alum or phosphate powders. Sold only in cans. ROYAL BAKING POWDER CO., 106 Wall St., N. Y. 6-30-y

OUR MOTTO:—LOWEST PRICES CONSISTENT WITH GOOD QUALITY AND HONEST QUANTITY.
Creamery Butter and Coffee, Specialties
Philadelphia Sugar-Cured Hams, 15c.
Ferris Boneless Bacon, 16c.
Large variety of Canned Goods and Dried Fruits.
Please call and examine goods and prices
P. M. DEMAREST,
28 PARK AVENUE. 9-6-t

MUSIC HALL.
THURSDAY, MAY 8.
Return of the Favorite,
MARIE HUBERT FROHMAN,
As PARTHENIA, in the Romantic, Classical 6-Act Drama—
INGOMAR!
Prices—35c., 50c., 75c., and $1.00.
Seats on sale Saturday at the usual places. 5-2-td

LAST DAYS FOR TICKETS.
PHOTOGRAPHER LANGHORNE
Begs to inform his customers and the public that the distribution of tickets for the
"Talcott Patent Mount and Process,"
Will close in a few days.
Ladies and Gentlemen who have not secured Tickets, will do well to do so before the limit is reached.
Address, "Special Agent, care of Langhorne Studio," who will call with specimens and Tickets.
The object of the distribution is the introduction of this beautiful and permanent Mount and Process in a practical form. The Tickets allow ample time for presentation at Studio.
Mr. Langhorne holds sole rights for Plainfield and vicinity. 3-26-7w

HENRY B. MILLER,
ELECTRICIAN.
Electric Bells, Burglar Alarms and Private Telephones and other Electrical appliances put in and repaired.
P. O. BOX 354, WESTFIELD, N. J. 5-6-10

GREAT SLAUGHTER
OF
REAL ESTATE.
PARK HOUSE, Plainfield, will be sold at Sheriff's Sale, at Court House, Elizabeth, N. J.,
To-Morrow, Wednesday, 7th,
At 2 P. M. Look out for Bargain!

WANTS AND OFFERS.

Advertisements under this heading, one cent for each word each insertion.

WANTED—A boy. Call at 15 E. Front.

BOY wanted; strong and willing, at Denton's Hillside Avenue Nursery.

LOST—Yesterday, on Richmond street, a pocketbook containing small sum of money. Return to Mrs. Adams, 160 E. 2d street.

MONEY to loan, on bond and mortgage. Clark & Reed, 1st National Bank building. 5-6-tf

A YOUNG man wishes situation to drive carriage or team; understands the care of horses; is worthy of a good situation. Inquire at PRESS office.

WANTED to exchange, high class, ready-mixed paint, or cash for short counter, show case, wall case, or shelving. Box 76, New Market, N. J.

COME and see fresh arrival of horses at J. H. Fesher's sale stables. Corner Grant avenue and Fourth street. 5 6-3

CARPENTER'S helpers wanted; also one good carpenter. Apply at the building on Netherwood avenue.

TWO boarders wanted, private family; five minutes from depot; first-class board. Address 35 Somerset street 5-6-tf

GIRL wanted for general housework; one that can go home nights. No. 7 Somerset street.

FOR SALE—Complete turnout; horse, double shifting seated buck board, with pole and shafts, and russet colored harness; all in splendid condition. Inquire of coachman at stable 59 West 7th street. 5-6-tf

WANTED—Girl for general housework. Apply at 143 West Front street.

COMFORTABLE front room to let, furnished or unfurnished. Enquire 11 W. Front st. 5-5-2

TO LET—Small house, 33 Park place, North Plainfield. 5-3-3

FOR SALE—Ten tons of meadow hay at $12 00 per ton at the barrack; cash on delivery. John F. Wilson. 5-2-tf

FOR SALE—Fine sidebar surrey; also top buggy. Geo. P. Dupee, 30 Rock View ave. 5-1-tf

DRESSMAKING and sewing at low rates. 29 Park place. 4-17-tf

WANTED—Jobbing at painting, glazing kalsomining and roof painting. Address Isaac Kennedy, 2 Stiger Lane. -18-tf

WANTED—Work cleaning Vaults and Cesspools. Satisfaction guaranteed. City Odorless Excavating Works, 206 Broadway. Mrs. David Jones, Proprietor. No connection with JONES & CO. 6-11-tf

PEERLESS DYES Are the BEST. SOLD BY DRUGGISTS.

KLINE & STAATS,
PECK'S CORNER.
DEALERS IN
Coal, Wood, Hay, Feed, Straw and Grain.
TELEPHONE CALL, 58.
Yards—Corner of Front St. & Grant Ave.
BRANCH OFFICE—North Ave., opposite Station.
The BEST GRADES OF EVERYTHING at the MOST LIBERAL PRICES. 9-6-t

WHERE DO I TRADE?
AT PECK'S!
WHERE I CAN GET
THE BEST GOODS!
WHY SHOULDN'T I?

READY FOR BUSINESS!
SPRING and SUMMER GOODS all here! They look fine; and a better assortment cannot be found (or as good) in ANY town of the same population.
The steady increase in our business enables us to keep showing up something NEW continually.
DOANE & VAN ARSDALE,
22 WEST FRONT ST. THE ONE-PRICE BOOT AND SHOE HOUSE.

65c. 65c. 65c.
65c 65c
We were fortunate in securing a few pieces of LOWELL EX-SUPER ALL WOOL INGRAIN CARPETS at the recent Great Special Sale, and will offer them for ONE WEEK ONLY at the unusual price of 65 cents per yard. The patterns are new and beautiful. Secure them while you can. EDSALL'S, 20 W. Front street.
65c 65c
65c. 65c. 65c.

FURNITURE, BEDDING, UPHOLSTERY.
50 BABY CARRIAGES 50.—Large assortment in all departments. Reliable Goods.—Low Prices.—Cabinet Making, Upholstering, and Repairing a Specialty.
GARRET Q. PACKER,
Nos. 23, 25, 27, and 29 PARK AVE. 1-3-tf

ROGERS' SEA FOOD MARKET!
42 WEST SECOND STREET.
RARITAN RIVER SHAD,
BLUE FISH, WEAK FISH,
BUTTER FISH, PORGIES,
HALIBUT, LOBSTERS, Etc. 3-13-tf

NOW
Is the Time to Buy Summer Goods,
And you can find an elegant stock of Challies, Seersucker Prints, Satines, and Worsted Goods. SPLENDID STYLES! LOW PRICES!!
Remember, if you need anything in the way of Carpets, Mattings, Oil Cloths, Window Shades, &c., you find them at the RIGHT PRICES, and GOOD GOODS, at
POPE'S,
Corner FRONT and SOMERSET STS. 11-13-y

PEARS' SOAP sold at ACTUAL COST
Would be dearer than REYNOLDS' TRANSPARENT SOAP.
For example, we sell a cake of clear, perfumed soap for 10 cts., twelve for $1.00 (about 8c. each). Every cake warranted to wear "to nothing" without crumbling.
For those who prefer an opaque soap we have a PALM SOAP superior to any we have ever before handled.
Our Soaps are made wholly from Vegetable Oils, a fact appreciated by all who use them, that is, by the best people in Plainfield.
REYNOLDS' PHARMACY.
Park and North Avenues. Established 1868.

COAL LUMBER
And
Builders Supplies
LOOMIS & RICE
49 B'DWAY

CITY COUNCIL MEETING.

A LONG AND TEDIOUS SESSION.

But Little Business of Great Importance Transacted—The Usual Raft of Petitions and Communications Sent in—The Main Kick Last Evening Was on Adopting the Minutes of the Previous Meeting, Some of the Councilmen Changing Their Vote on the Resolution Ordering Morrison's Illegal Claim Paid—Many Other Matters Considered.

It is safe to say that the Council of 1890, as at present constructed, is at odds among its own members. Not a meeting has yet been held, where everything has been harmonious, and the meeting last evening was no exception to the rule. Before the minutes of the last meeting had been approved, some of the Councilmen expressed their desire to change their vote on the resolution which at the last meeting ordered the payment of an illegal claim of Thos. W. Morrison's. The chair declared that it was perfectly proper for a member to change his vote, and so ruled. Whereupon Mr. Newhall appealed from the chairman's decision. Of course the decision of the chair was sustained, Messrs Dunham, Johnston, Newhall and Rushmore voting in the negative. The minutes were finally adopted.

Peace and quiet was once more restored, when Mr. Hetfield was called to the chair, the President being obliged to take a seat in the circle on account of a severe cold.

Mr. Dunham then moved to change his vote on a certain liquor ordinance already gone into effect. The whole matter was out of order and the chair so declared it.

A communication was received from the Mayor nominating Chas. F. Glaentzer, P. Kelly and James Babbitt, the latter to serve as dog catcher. These nominations as special policemen were all confirmed.

The quarterly report of the City Physician was received and filed. Chief Doane of the Fire Department, reported as follows:

To the Honorable the Common Council of the City of Plainfield:

GENTLEMEN: I would respectfully report the apparatus of this department in good working order, and would recommend that the Committee on Fire and Buildings be authorized to have plans drawn by an architect for the remodeling of the engine and truck houses on West Second street, the cost of plans and superintendence not to exceed $100, the committee to receive from responsible builders, bids for doing the labor and furnishing the necessary material for the same, and submit them to the Council at its next meeting.

I would also recommend that the committee, with your Committee on Streets, be authorized to purchase five horses with suitable carts and harness, to be placed in the above named houses, the horses to be used in the day time to work on the streets of the city.

Respectfully submitted,
THADDEUS O. DOANE,
Chief P. F. D.

The Assessor communicated to Council the necessity of surveying in front of and numbering houses on certain new streets within the city limits. The matter was referred to the Street Committee. Likewise a communication from Noah W. Pike, calling attention to the property accumulated on his premises by the late Street Commissioner, with a request that the same be removed, and a casual reminder that the rent for the land for the year 1890 was yet due.

Messrs E. C. Mulford and others residing in the neighborhood of East Fourth and Richmond streets, petitioned the Council for better police protection. Referred.

Petitions were presented for crosswalks as follows, and they were referred to the Street Committee with power: One on the Northwesterly side of North avenue, at its intersection with Park Avenue; three on Grant avenne, at its intersection with South avenue, Third and Fourth streets, and one at Ninth street and Second place.

Mr. E. C. Mulford and others petitioned the Council to accept a portion of Kensington avenue, now laid out between La Grande and Putnam avenues. Referred to the Street Committee.

Messrs J. T. Vail, J. W. Johnson, S. A. Ginna and other Broadway property owners sent in a remonstrance against the establishment of a street railway system on that thoroughfare. Referred.

Mr. James McGinley asked for permission to raise the roof on a frame building owned by him at Third and Church streets. Referred.

A petition by Ellen Mullen to erect a two-story frame dwelling house on Fifth street, was referred with power.

The trustees of the Seventh Day Baptist church, petitioned Council for privilege to remove the church building to the lot at Madison avenue and Fifth street. Referred with power.

A petition was received from the street laborers, calling attention to the delay they experience in getting their pay, and asking that the pay roll be made out semi-monthly. Referred to Street Committee.

Mr. J. M. Williams communicated to Council his proposition to repair the town clock for $60. The matter was referred.

The semi-annual report of the Corporation Counsel was ordered on file; and the monthly statements of the Treasurer and Collector were referred to the Finance Committee. The latter report showed the total collections for April to be $1,778.42.

The name of Geo. A. Hallock, as a duly elected member of Alert Hose Co., was presented by the Board of Engineers. Referred to the Fire and Building Committee.

Several applicatians for hack, cartmen and sprinkler's licenses, were presented, referred and subsequently granted.

Mr. C. Potter, Jr., asked the Council to adopt an ordinance compelling the laying of sidewalks on West Sixth street, between Division street and Central avenue. Referred to the Street Committee.

CLAIMS.

The usual batch of poor claims, bills for police services and for work on the streets were sent in and referred to the proper committees for certification. Later they were sent to the Auditing Committee. The other claims presented were as follows:

Fire Department—T. O. Doane, $42 00; Jno. Hetfield, 24 50; Pope & Hubbard, 33; Geo. Frazee 5; Geo. Conover, 41 66; B. F. Randolph, 2642; C. R. Hope, 5; C. F. Glaentzer, 5; American Saintas Co., Limited, 3 45; J. E. Waters, 6 25; F. B. Fine, 13 33; D. A. Woodhouse M'f'g Co., 15 32; A. M. Griffin, 28 74; Plainfield Gas Light Co., 18 23.

Miscellaneous—Plainfield Electric Light Co., $675 17; Rudolph Hering, 360; Alex. Titsworth, 38 50; John Johnson, 125; J. O. Nodyne, 106; R. A. Meeker, 90; V. W. Nash, 107 69; R. A. Meeker, 90; Plainfield Gas Co., 5 85; Andrew Manning, 91 25; *Times*, 34 90; T. W. Morrison, 38 60; Schwed Bros., 43 75; C. A. Marsh, 187 50.

Mr. Newhall, from the Street Committee, appointed to take into consideration the removal of the freight house, reported progress.

The same gentleman submitted report No. 3 of Engineer Hering. This with the two previous reports were referred to the Water Board. He also offered a resolution which prevailed, requesting the Fire and Building Committee and the Chief of the Fire Department to locate hydrants, and report the locations to the Council.

The Finance Committee reported back sundry bids from safe manufacturers, stating that a safe had been purchased from the Marvin company for $90 delivered.

Upon resolution adopted the Treasurer was authorized to borrow $300 from the general fund, for temporary use of the poor fund.

Mr. Rushmore introduced two ordinances, one defining the duties of the City Physician, and the other repealing certain ordinances, both of which were read twice and ordered engrossed and advertised.

NEW BUSINESS.

Under this heading Mr. Newhall introduced an ordinance, amending the sidewalk ordinance so as to make it obligatory for property owners to curb in front of their land. The ordinance was adopted on its second reading, and ordered engrossed and advertised.

A resolution by Mr. Rushmore, authorizing the clerk to provide a desk and desk room in the Street Commissioner's office for Engineer Hering, was amended so as to only allow the engineer the use of the room, he to furnish his own desk. The resolution was adopted as amended.

A communication was received from Messrs Emmons Bros., offering to dispose of certain land owned by them for $1,350. The land referred to is in a direct line with Orchard place, over which it is intended to pass, in laying out that thoroughfare as far East as New street.

Mr. Smith introduced an ordinance to open up Orchard place frem its present eastern terminus to New street; also one changing the grade on Belvidere avenue, both of which were adopted on the second reading, ordered engrossed and duly advertised.

The rules were suspended so as to allow the Water Board to report as correct the claim of Engineer Hering.

Mr. Rushmore called up the claim of the heirs of the late George P. Suydam for damages resulting to a valuable horse by breaking through a culvert on South Second street. He read a letter from the Corporation Counsel with reference to the matter, and the claim was finally compromised for $150.

Mr. Jenkins again called attention to the urgent necessity of immediate repairs to the New street sewer outlet. The matter was discussed at some length and referred to the Street Committee.

Mr. Newhall called up the tax ordinance and it was adopted on its final passage.

Mr. Gallup offered a resolution adopting the latter part of Chief Doane's report with reference to the Second street engine house. The resolution was adopted.

The Auditing Committee reported on the claims sent in during the evening, and they were ordered paid by warrant.

Council adjourned at 11 o'clock to meet again in special session on Monday evening next, when the license applications of Frank E. Miller and Frank Linke will be considered.

Election of Officers.

The annual meeting for the election of officers of the Ladies' Christian Work Society of the Trinity Reformed church, took place in the church yesterday afternoon, and resulted as follows, both the president and secretary being re-elected:

President—Mrs. Chas. P. Leggett.
1st Vice Pres—Mrs. Craig A. Marsh.
2d Vice Pres—Mrs. W. H. VanDeventer.
3d Vice Pres—Mrs. A. Swalm.
Treasurer—Mrs. W. J. E. Soe.
Secretary—Mrs. C. Frank French.

The society is in a good healthy condition, and much good work has already been accomplished.

An Early Closing Movement.

The furniture dealers will inaugurate the early closing movement. Beginning with this evening, all the furniture stores in this city will close at seven o'clock sharp, except on Saturday evenings.

North Plainfield's Health Board.

A regular meeting of the above-named board was held at the residence of Dr. J. H. Carman, last evening, with President T. L. Murphy in the chair. All the other members were present. Among the business transacted was the adoption of the scavenger ordinance.

Complaint was made to the Board to the effect that some of the practicing physicians have neglected to report certain cases of a contagious nature.

Health Inspector Bauersachs sent in his resignation, but action was deferred for a month.

The Secretary was requested to ask a co-op eration of the Health Board in abating the nuisance of permitting cesspools to empty in Green Brook. One case in particular was brought to the notice of the Board, where the water has become so polluted that cows will not drink it.

Two applications for scavenger's licenses were received and will be granted.

The Bi's Were Treated to Cream.

The moonlight run to Westfield, over the new county road, taken last night by 24 of the members of the Plainfield Bicycle club, led by Captain Martin, was thoroughly enjoyed by the participants. About a mile before reaching Westfield the party was joined by several members of the Union County Wheelmen of Westfield who escorted the Plainfielders about, taking them to the end of the new road, about 1½ miles beyond Westfield. On returning to Westfield one of the members of the Plainfield Bicycle club—Mr. Frederick Decker a resident of Westfield—did himself proud by treating the "boys" to a spread which he had arranged for them. The distance of the run was about 15 miles.

Only One More Flag Wanted.

The Board of Education has received a communication from Franklin Council, Junior Order of United American Mechanics, of this city, expressing that organization's desire to present an American flag to one of the public schools.

The Board accepted the offer with sincere appreciation of the liberality and commendability of the gift. The Secretary was instructed to inform the Council that either Bryant or Franklin school would float the flag from its roof.

Save Your Hair

BY a timely use of **Ayer's Hair Vigor.** This preparation has no equal as a dressing. It keeps the scalp clean, cool, and healthy, and preserves the color, fullness, and beauty of the hair.

"I was rapidly becoming bald and gray; but after using two or three bottles of Ayer's Hair Vigor my hair grew thick and glossy and the original color was restored."—Melvin Aldrich, Canaan Centre, N. H.

"Some time ago I lost all my hair in consequence of measles. After due waiting, no new growth appeared. I then used Ayer's Hair Vigor and my hair grew

Thick and Strong.

It has apparently come to stay. The Vigor is evidently a great aid to nature."—J. B. Williams, Floresville, Texas.

"I have used Ayer's Hair Vigor for the past four or five years and find it a most satisfactory dressing for the hair. It is all I could desire, being harmless, causing the hair to retain its natural color, and requiring but a small quantity to render the hair easy to arrange."—Mrs. M. A. Bailey, 9 Charles street, Haverhill, Mass.

"I have been using Ayer's Hair Vigor for several years, and believe that it has caused my hair to retain its natural color."—Mrs. H. J. King, Dealer in Dry Goods, &c., Bishopville, Md.

Ayer's Hair Vigor,

PREPARED BY
Dr. J. C. Ayer & Co., Lowell, Mass.
Sold by Druggists and Perfumers.

"An Evening With Orientals,"

AT THE
CONGREGATIONAL CHURCH,
Thursday, May 8, at 8 O'clock.

China, Japan, India and Syria will be
Represented by Natives in Costume.
Music, Songs, Addresses, Readings,
Foreign Curiosities,
Refreshments, etc.

Tickets, 25 Cents. Children, 15 Cents.
5-6-3

MUSIC HALL NOTICE.

The annual election of directors of the Music Hall Association of Plainfield, will be held in Music Hall Parlors on MONDAY, MAY 12, 1890. Polls open from 5 to 6 P. M., and 7:45 P. M. to 8:45 P. M. The annual meeting of stockholders will be held on the same day at the same place at 8 o'clock P. M. CRAIG A. MARSH, Secretary.

Plainfield, N. J., April 30, 1890. 5-5-7

MR. DORSEY W. HYDE
Announces that he has engaged
MR. WILLIAM H. SHERWOOD,
The distinguished pianist and director of pianoforte music at the AUDITORIUM, CHICAGO, to give one of his highly interesting and entertaining musical LECTURE RECITALS at SEMINARY HALL, on **Tuesday Evening, May 13,** at 8 o'clock.
Reserved seats for the Sherwood concert at the Seminary, can be secured now without extra charge at the drug stores. 5-6-tf

Regular Stage Line,

Between Somerset Street, cor. Front, the Pond Machine Tool Co's Works and Scotch Plains, commencing on MONDAY NEXT, MAY 5, 1890, the undersigned will run a stage between the places named on the following schedule:

Leave Somerset street for the Pond Machine Tool Co's Works at 6:10 A. M., daily, (except Sundays.) Returning—Leave the Works at 5:30 P. M. Fare—10 cents for round trip.

Leave Somerset street for Scotch Plains at 9:00 A. M. and 1 P. M. daily, (except sundays.) Returning—Leave Scotch Plains at 10 A. M. and 2 P. M. Fare—15 cents for round trip.

Evening and Sunday engagements at reasonable rates. A. S. HUFF. 5-3-w

Valuable Building Lots for Sale,

On Grove street and Craig place, North Plainfield. This plot is one of the most desirable in the Borough, and is offered for sale at a reasonable price and on easy terms. Will be sold in quantities to suit. Apply to Owner, at 25 Craig place. 3-14-tf

AMPHION HALL.

MONDAY, MAY 5,

And every evening during the week, (including Saturday matinee.) **Grand Opening** with *New Scenery and Decorations by Seavy, of New York.* The famous

AUSTRALIAN FOLLY TROUPE!

Including the great plantation sketch team,
JOHN——THE HEALYS——NELLIE
Introducing Miss Healy's Marvellous Wing Dance.
THE SISTERS COULSON—Song and dance and skipping rope artists.
GEYER and LORD—The World's greatest knock-about team.
The marvel of the Nineteenth Century—*THE GREAT CROWLEY.*
VEVE NOBREGA—The Queen of the serio-comic stage.
Mr. and Mrs. GEO. W. JENKINS—The well-known Banjoists.
PROF. BURKE'S CANINE PARADOX—The greatest Dog Circus extant; introducing the wonderful somersault dogs, dancing dogs, singing dogs, and the wonders of the laughing community—the boxing dogs, "John L. Sullivan" and "Jake Kilrain."
And a score of Artists; in a change of programme every evening; popular Specialists in every feature known to the amusement patron who *WANTS TO LAUGH.*
At the *PEOPLE'S PRICES*—Best reserved seat, 50c; a good reserved seat, 35c; general admission, 25c.
Saturday matinee—Children 10c.
Sale of seats at Shaw's Pharmacy.
5-1-9

VANDERBEEK & SATTELS,

NO. 33 PARK AVENUE.

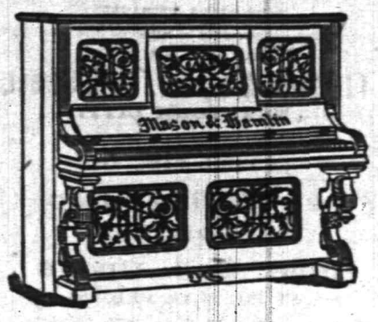

All the Newest and Latest Styles in
Pianos & Organs.
PIANOS TUNED AND REPAIRED.
3-27-tf

BY REQUEST,

Will remain a short time longer, but will leave soon.

Call at once; this is your only opportunity, as Mrs Dr. Edwards has crowded parlors all over the country. Call early.

CLAIRVOYANT!

MRS. DR. EDWARDS,

The greatest and the most celebrated Clairvoyant in the World, and is known in this country from Maine to Mexico. She was born with the wonderful gift of second sight, and with a veil. She is the seventh daughter, of the seventh daughter. She reveals every mystery; tells you if the one you love is true or false. She removes every grief, settles lovers' troubles, and causes speedy love marriages. She gives reliable information to gentlemen in all business transactions, and informs them how to make profitable investments and acquire speedy riches. She tells lucky lottery numbers. She has an "Osiris Egyptian Talisman," which is noted all the world over, as a specific charm for the unlucky. All who are in trouble or sick, should call without delay. Office hours from 9 A. M. to 9 P. M. Ladies 50c to $1. Gentlemen, $1. She has engaged parlors in the City Hotel, room 4, (one flight up.) 4-30-w

YOU WILL FIND
Our Goods Very Profitable!
The Largest Stock,
The Largest Sales,
The Largest Variety.
We are the leaders in our line.
United Tea & Coffee Growers Ass'n.
Importers, Wholesale and Retail Grocers,
29 WEST FRONT STREET. 4-21-tf

FISHING TACKLE.

Split Bamboo Rods, Very Cheap.
Trout Flies, Per Dozen, 19c.

Ball Goods,
Sporting Goods,
Musical Instruments, Etc.
Come and Look at the Prices!
A. M. VANDERBEEK,
33 PARK AVE., Plainfield, N. J.
4-25-tf

BABY CARRIAGES!

From $6.50 upward. At $7.50 we have one upholstered in American Damask—a very neat, pretty carriage. At $10, full plush-lined and Satin Parasol. At $15, two styles—finest plush-lined. Other styles and prices.

Extra Parasols, Lace Covers, Carriage Straps, etc.

A. W. RAND,
24 West Front Street. 1-3-tf

U. B. CRANE,

HATTER,
12 PARK AVENUE,
Has fine lot
Spring and Summer Hats,
At prices that suit the people. 4-4-y

TRY OUR
Q'JEEN and NEW ENGLAND BREAD.
HENRY LIEFKE
NO. 27 WEST FRONT STREET. 5-12-tf

Notice of Assignment.

NOTICE is hereby given that Joseph Odam of the city of Plainfield, in the county of Union and State of New Jersey, hath this day made an assignment to the subscriber of his estate for the equal benefit of his creditors, and that the said creditors must exhibit their respective claims, under oath or affirmation, to the subscriber, at his office, No. 34 West Front street, Plainfield, New Jersey.

Dated this 22d day of April, A. D. eighteen hundred and ninety.

WM. A. CODDINGTON, Assignee.
4-23-5w

Ladies & Gentlemen.

THE
Big Sale of Shoes
At ROGERS BROS.,
Will Hold Open for One Week Longer.
12 West Front St., Plainfield, N. J.
5-5-tf

3-24-y

GAVETT'S,

15 E. FRONT STREET.

Latest Patterns *TOILET SETS*, all prices.
DECORATED DINNER WARE, every grade.
GLASSWARE, LAMPS,
GAS FIXTURES, ART POTTERY.
REFINISHING OF GAS FIXTURES.
10-25-t

STRAW HATS

—FOR—

GENTLEMEN,

At A. C. HORTON'S, 5 W. Front St.
10-1-tf

Wishing your good health
Truly Yours
Karl Kaestle
of Plainfield N. J.

Proprietary Medicine.

Manufacturers are in the habit of telling the public what Poisons, Drugs, etc., are NOT in their medicines. We propose to change this method and tell you what our

Instantaneous Liniment

Is composed of. (The manner of putting together and quantities of each, is our secret.) Best Imported Castile Soap, oils of Wintergreen, Sassafras, Rosemary, and Peppermint, Pure Carbolic Acid, Strong Water of Ammonia, Benzoin Tincture, extract of Witch Hazel, Camphor and Alcohol.

Has no equal for CUTS, BURNS, SCALDS, RHEUMATISM and NEURALGIA. For sale at all Drug Stores or at the FACTORY, 16 E. 2d St. 4-3-1

E. P. THORN,

No. 17 Park Avenue, PLAINFIELD, N. J.
Ales, Wines, Liquors, Segars and Wines a Specialty.
WHOLESALE AND RETAIL.
PURE LIQUORS!
FOR
FAMILY & MEDICINAL USE.
4-11-y

SHERMAN & BECKER,

Fancy Goods and Notions, 73 Park Avenue, corner Fourth Street,

Are displaying a large and varied assortment of everything usually found in a first-class store of its kind. Everything warranted as represented. Money returned for goods not perfectly satisfactory. Everything at the LOWEST NEW YORK PRICES.

MISS C. D. SQUIER, late of West Second street, has removed her millinery business to our store, and after April 1 will be prepared to fill all orders for FIRST-CLASS MILLINERY. Opening April 2.

12-6-y

IF EXTENSIVE VARIETY,

Latest Designs, Lowest Prices,
Is of any object when selecting
WALL PAPER,
Then you should not fail to call at the store of
A. D. VAN SCIVER, 47 NORTH AVE.,
Opposite Depot.—Plainfield, N. J.
N. B.—*ALL BRANCHES OF PAINTING A SPECIALTY.* 1-10-tf

Miscellaneous.

RICHARD DAY,
Livery Stables.
84 West Fourth Street. Carriages to meet all trains. All kinds of Turn-outs day or night. Family riding a specialty. Telephone Call 121. Leave orders at A. Titsworth's, No. 26 North ave
my9t

J. C. POPE & CO
INSURANCE AGENTS
No. 6 E. FRONT STREET. my19y

NO CIGARETTES SOLD!

But any kind of a SEGAR you desire can be purchased Wholesale and Retail, at
Dobbins' Segar Store, 37 North avenue,
Opposite R. R. Station.
He manufactures them and knows what they contain. TRY THEM.

JAMES HARDY,
TILE CONTRACTOR,
No. 26 Somerset street.

IN A RUSSIAN TOMB

Capt. Schmidt Taken to the Czar's Mysterious Prison.

THERE IS NO ESCAPE BUT DEATH

Bitter Feeling Against Germany for Trying to Buy the Plans of Cronstadt.

Englishmen Discover Something About Colonization—Anarchists Explode a Bomb at Barcelona—Boulanger's Friends to Test Public Opinion—Bradlaugh and John Burns to Debate.

LONDON, May 6.—A dispatch from St. Petersburg says that Capt. Schmidt of the Russian Navy has been taken to Schlusselberg, the prison near Lake Ladoda, and it is doubtful whether he will ever be seen alive. The crime for which he has been removed to this living tomb was that he was discovered preparing a plan of the fortresses at Cronstadt for the German Government.

The military and police authorities are very much exercised over the discovery, and are doing their utmost to hush the matter up. The importance of the discovery is attested by the fact that Schmidt was hustled off to Schlusselberg, from which there is no escape but death, and the very valuable military information which he possesses is as useless as though he were dead.

It is whispered in diplomatic circles that the traitorous captain is now undergoing all the horrors of the torture chamber in the famous prison where he is confined, and it is seldom that a prisoner ever leaves this mysterious place alive. The horrors of the Spanish Inquisition, it is said, were in a measure mild compared with some of the tortures inflicted on those unfortunate Russians who have offended against the State and been discovered.

The latest news concerning the discovery is that the military attache of the German Legation is implicated, and the fact that Germany was the intending purchaser of the key to Russia has made the feeling against the Administration very bitter and very strong.

NO ROOM IN AMERICA.

The British Committee on Colonization Discover a Few Facts.

LONDON, May 6.—A select committee of the House of Commons on colonization has made the astounding discovery that only about 100,000 square miles of land suitable for settlement by emigrants remains in the United States. It came like a revelation to Englishmen, most of whom have been clinging to the belief that America was only half settled as well as only partially civilized.

The committee also announce that in Australia there are 500,000 square miles and in Manitoba 400,000 suitable for colonizing purposes.

The records show that since 1815 12,500,000 people have left the United Kingdom, and of these 9,000,000 since 1853, of which 7,000,000 were of British and Irish origin. Two-thirds of these emigrants went to the United States, whose population, if it increased in the same ratio as in the past 100 years would be at the end of another 100 years 1,000,000,000, or about 500 persons per square mile of the habitable portion of the country.

The total emigration had amounted to about one-half the excess of births over deaths in this country. This array of figures has convinced the committee that emigration from British Isles is no longer as desirable as formerly, and the committee will recommend in their report, that stimulated and assisted emigration be discontinued, except to Australia.

ANARCHISTS AT WORK.

A Dynamite Bomb Wrecks a Club House at Barcelona.

BARCELONA, May 6.—A dynamite bomb exploded near the Merchants and Facors' Club. The door and windows of the building were wrecked. It is known to be the work of anarchists, but as yet the police have been unable to discover the perpetrator of the outrage.

Boulanger's Friends to Make a Test.

PARIS, May 6.—In order to test the state of popular opinion in regard to Gen. Boulanger, M. Laguerre intends to resign and recontest his seat in the Chamber of Deputies, to which he was elected as an advanced Boulangist and an intimate personal friend of the General.

Bradlaugh and Burns to Debate.

LONDON, May 5.—Charles Bradlaugh having accepted the invitation of John Burns to debate the eight-hour question, the discussion will shortly take place in some large hall, which is sure to be filled to overflowing.

The King Fired the First Shot.

ROME, May 6.—The King and Queen, as well as all the members of the Cabinet, attended the opening ceremonies of the international rifle contests here. The King fired the five opening shots.

Home Rule for Ireland.

LONDON, May 6.—The Opposition intend to move in the House of Commons that the committee on the Irish Land Purchase bill be instructed to raise the question of home rule for Ireland.

Libel Damages for Davitt.

LONDON, May 6.—The Spectator has paid Mr. Michael Davitt the sum of £2500 with costs in confession of its recent libellous utterances against him.

Mayor Cleveland Sworn In.

JERSEY CITY, N. J., May 6.—Mayor Cleveland was sworn in for the sixth time as the chief executive of this city. This is the Mayor's third consecutive term, three of his terms having been served during the war. The Republicans have begun proceedings for a recount of the vote by which he was elected.

Celebrated Her 103d Birthday.

WASHINGTON, Conn., May 6. — Mrs. Betsy Averill, the oldest inhabitant of the State and the oldest pensioner of the United States, celebrated her 103d birthday yesterday. She is in good health.

Myer Refuses to Fight.

NEW ORLEANS, May 6.—The Bowen-Myer fight is off. Myer claims that he has been sick, and there being no forfeit up, Myer has declared the fight off as far as he is concerned.

A Legacy for the Poor.

NEW HAVEN, Conn., May 6.—Several years ago Philip Maret died and among other legacies, left $130,000, the interest of which was to go to the city of New Haven upon the death of his daughter. The fund thus created was to be expended in the cause of the poor. The daughter is dead and it seems possible that the bequest will be refused by the city Government, as, under the conditions of the legacy, the funds would be entirely under the control of the ruling political party.

Opened by Cardinal Gibbons.

NEW YORK, May 6.—Cardinal Gibbons opened the fair in aid of the Castle Garden Mission of Our Lady of the Rosary with a brief address last night at the 35th Street Armory. There was a large audience, including many distinguished prelates. The Cardinal wore the robe and hat of his high office. His address recited the benefits conferred upon young girl immigrants by the Rosary Mission and was received with great appreciation.

Mr. Cleveland's Latest Purchase.

PLYMOUTH, Mass., May 6.—Two deeds, conveying three lots of land on Brastaw Bluff, in this town, from William H. Brine, and Hannah H. Brine, to Grover Cleveland, were recorded in the Plymouth County Registry. The property lies on the shore, about 8 miles south of Plymouth village, not far from the line of the proposed Plymouth & Bournedale Railroad. The scene of Howell's "Dr. Breen's Practice" is laid here.

Best Soap in the market, **5c.**

CUT FROM

OZONE SOAP WRAPPERS

The above Trade-Mark and send to us. We will give:

For 10, a Set of Embossed Cards.
For 25, a Beautiful Panel Picture.
For 27, a Silver Napkin Ring.
For 35, a Silver Sugar Shell.
For 38, a Silver Butter Knife.
For 40, a Large Table Spoon.
For 58, a quarter doz. Silver Spoons.

This Silverware is warranted Sterling Silver finish on WHITE METAL.

FAIRCHILD & SHELTON,
121 to 137 Housatonic Ave.,
BRIDGEPORT, CONN.

2-14-6mo-t t. & s

Educational.

Miss C. S. HELLWIG,

A graduate of the Moscow Gymnaise, and possessor of a Golden Medal presented by the *Russian Empress* to the best scholar, wishes pupils in the *German and French Languages*, and also Art Painting. Apply for particulars to Miss C. S. HELLWIG, 238 East Front street. 9-17-1

Professional Cards.

MEDICATED
Sulphur and Vapor Baths,
followed by a thorough rubbing with alcohol. For men only. Hours 8 to 11 a. m.; 1 to 3 p. m. H. HORNISH, 25 W. 2d street, Plainfield, N. J. Refers to Drs. Probasco, Endicott, Fritts, Tomlinson, Geo. W. Rockfellow and T. S. Armstrong. 8-27-tf

DR. M. S. SIMPSON.
OFFICE AND RESIDENCE—50 W. FIFTH ST., CORNER OF LIBERTY.
OFFICE HOURS—Until 10 A. M., 1 to 3 P. M., after 6 P. M. 8-26-1y

JACKSON & CODINGTON,
Counsellors-at-Law
Masters in Chancery, Notaries Public, Commissioners of Deeds, Special Master etc. Corner Park avenue and Second street. my19tf

WM. K. MCCLURE,
Counsellor-at-Law.
Supreme Court Commissioner.
Offices, North Avenue, Opposite Depot. my9

CLARK & REED,
Counsellors at Law,
FIRST NATIONAL BANK BUILDING

W. V. STEELE,
Counselor-at-Law.
Master and Examiner in Chancery, Supreme Court Commissioner.
COR. PARK AND NORTH AVES. 4-23-3m

HARRY C. RUNYON,
Typewriter and Stenographer.
COLLECTION AGENT.
With Clark & Reed. 3-21-y

Undertakers.

A. M. RUNYON & SON,
Undertakers and Embalmers.
38 Park Avenue. Telephone Call No. 40. Residence, 48 Madison Ave. Telephone Call No. 97
Office of Hillside Cemetery
A. M. Runyon. Elmer E. Runyon. my8

P. CASEY & SON,
Undertakers.
OFFICE—No. 16 W. Front Street
Residence, No. 25 Third street, corner New, Plainfield, N. J. Everything pertaining to the business always on hand, and lower than any other firm in the State. All calls promptly answered day or night. 4-26-1

Carpenters and Builders.

JOHN T. ODAM,
Plain and Ornamental
SLATE ROOFER and REPAIRER.
Residence, corner Fourth and Sycamore Sts. Yard, near Freight House. P. O. Box 709, Plainfield, N. J.
New work warranted for one year. Slating over Shingles. Also, Felt and Gravel Roofing. 4-19-y

R. V. SAUMS,
Carpenter and Builder.
Residence Clinton avenue, near depot, Evona. P. O. Box, 1298. Jobbing attended to. Estimates given cheerfully on all kinds of work. 3-15-tf

A QUESTION.

Do you think it wrong to give presents?
I don't.
Cash ought to be encouraged.
Think of the time it takes to charge.
I believe on a cash basis.
On that basis I am working.
No one can disagree with me.
All would be better off.
Ready money is what tells.
You had better try it, if you have'nt.

J. F. MacDONALD,

THE UPTOWN GROCER, is the place to begin. 1-16-tf

FISCHER
ESTABLISHED 1840,
PIANOS
RENOWNED FOR
TONE & DURABILITY
MODERATE PRICES
EASY TERMS, EXCHANGED.
DELIVERED FREE WITHIN 50 MILES OF NEW YORK CITY
Catalogue Mailed on Application.
110 Fifth Ave., cor. 16th Street,
NEW YORK CITY.
4-4-6m

A FULL LINE OF
Fine Writing Paper!
AND
Base Ball Goods!
AT POPULAR PRICES!
Joseph M. Harper,
No. 75 PARK AVENUE,
3d store South of 4th street, Plainfield, N. J. 9-8-y

REMOVAL!
The Singer Manufacturing Co.
Wishes to call the attention of the public to the fact that we have moved from No. 16 West Front street to *Love's Building* on Peace street, near North avenue, where we have opened a
SHOW ROOM,
Where all the latest improved machines can be seen.
A pleasure to show and explain machines.
Special attention paid to repairing of all kinds of machines. Respectfully,
O. E. DENMAN,
T. M. MCCARTHY,
Agents.
4-11-m

IMPORTANT REDUCTION
Not in QUALITY but in PRICE!
Fine Dairy Butter, 12 to 15.
Choice Creamery Butter, 22c.
Fine Canned Tomatoes, 3 cans for 25c.
" Sweet Corn, 4 cans for 25c.
" California Apricots, per can, 20c.
" Canned Salmon, every can warrant'd, 16c
A very choice Blended Tea, per lb., 40c.
Sugars at COST!
Free Delivery of Goods.
F. WESTPHAL & SON,
Cash Grocers, 38 & 40 Liberty St. 4-9-tf

J. B. STICKLE,
21 East 5th St.
Special attention to all
Awning Work.
Orders promptly filled for all classes of Upholstery, Carpets, Mattings, etc.
WINDOW SHADES at N. Y. Prices. 4-15-2m

R. W. RICE & CO.,
The Leading Grocers.
We have made arrangements with th largest and best creamery in New York State, and we will furnish our customers with the very finest grades of CREAMERY BUTTER, at the price you are now paying for a poorer quality.
Just Received—The very best quality of Ceylon, Formosa and Young Hyson Teas, the first of the May pickings. We solicit a trial order.
All Goods Reasonable, Seasonable and First-Class.
Call and see our stock of fruits and vegetables.
R. W. RICE & CO.,
Grocers, corner of Duer and Emily streets.
Telephone 75 b. 1-12tf

BUGS! BUGS!
And INSECTS that destroy vegetation of all kinds, may be exterminated by using
Peroxide Silicate,
Non-poisonous to human being. Sure death to the pestilence. Put up in 5 lb. packages at 25c.
Peroxide Silicate has been used many seasons with great success. Obtainable only at
L. W. RANDOLPH'S
City Pharmacy,
21 W. FRONT STREET,
PLAINFIELD, N. J. 3-4-tf

Fresh Garden Seeds,
Choice Clover and Timothy Seed,
Fertilizers, Othello Ranges.
Plumbing, Tinning, Hardware & House Furnishings.
A. M. GRIFFEN
13 East Front Street.
TELEPHONE CALL 6.

SEGARS,
Smokers' Materials,
etc., etc.
N. H. GUTTMAN,
12 West Second St.,
Is Giving Away a SEGAR HOLDER
with every segar sold. This is one of the ways I have adopted of advertising my new store, and I respectfully ask a trial of my goods. 4-2-tf

L. A. Rheaume, Ag't.
Coal, Lumber & Mason's Materials,
BROADWAY & 4th STREET.
Mr. Rheaume takes pleasure in informing the public that arrangements have been made whereby he is employed by the present owner to conduct the above mentioned business as Agent and General Manager, at his old stand.
Sawing, Wood Turning and Scroll Sawing also done in the best manner.
Sincerely thanking the public for past favors, he solicits the continuance of their valued orders, which shall receive the same careful attention from him in his present capacity as in former years. TELEPHONE 129. 4-16-tf

A Great Bargain in the Following
Canned Fruits and Vegetables!

	Canned	Doz
California Cherries,	25c	$2.50
" Plums,	25c	2.50
" Apricots,	25c	2.50
Franklin Brand Corn,	10c	1.15
Standard Jersey Packed Tomatoes,	10c	1.10
Stringless Beans, extra choice,	15c	1.50

Estelle, Taylor & Neuman,
79 Broadway, cor. Fifth St. 7-24-

R. R. FAIRCHILD,
Furniture & Bedding,
21 EAST FRONT STREET.
BABY CARRIAGES!
I now have in stock the largest line of Baby Carriages ever shown in Plainfield; which in style, quality and price I know will suit you. Come and see them before you buy.
4 DOORS BELOW POST OFFICE. 1-11-t

BOOTS AND SHOES
LOW PRICES.
At C. W. FORCE'S.
SPRING AND SUMMER GOODS.
11 West Front Street.

TRY
B. T. Barnes'
Flaxseed & Lemon
COUGH DROPS.
Opposite the Post Office. 12-13-tf

E. H. HOLMES,
DEALER IN
COAL.
OFFICE—With Adams Express, 25 NORTH AV
YARD—Madison Avenue, opp. Electric Light Station. 12-30-y

Willcox & Gibbs
S. M. CO.
Orders left at
95 E. FRONT STREET
Will be promptly attended to.
NEEDLES, OIL, &c.
F. A. WEEKS, Agent. 4-23-3m

LADIES' HAIR DRESSER.
1869. JULES BOUTES, 1885.
No. 7 WEST SECOND STREET.
—Artistic French Hair Cutter,—
Exclusively for
—Ladies and Children.—
N. B.—All kinds of HAIR GOODS on hand or MADE TO ORDER. 8-14-tf

Marketing.

J. W. VANSICKLE,
DEALER IN ALL KINDS OF
Fresh and Salt Meats, Oysters, Clams, etc. Game in season. No. 10 North avenue, Plainfield, N. J. Telephone No. 102. Orders called for and promptly delivered. All bills payable to me. my7

Coal and Lumber.

A. D. COOK & BRO.,
Lumber and Coal Merchants.
CORNER PARK AVENUE AND RAILROAD,
PLAINFIELD.
All Lumber and Coal UNDER COVER.
ALFRED D. COOK. my10y1 ROBERT H. COOK

PEARSON & GAYLE,
Carpenters and Builders.
RESIDENCE—W. J. Pearson, No. 15 Vine St. H. R. Gayle, No. 75 E. 2d St.
ALL WORK PROMPTLY ATTENDED TO. 7-31-t

ALLEN,
THE STATIONER,
Has added to his stock a fresh line of Cards, Calendars and Toys for the New Year
22 EAST FRONT ST.

PEERLESS DYES Are the BEST. SOLDBY DRUGGISTS

Music Hall
Furniture Store,
C
OUR
CHAIRS,
DESKS, ETC., ETC.,
AT
34 W. FRONT ST.,
PLAINFIELD, NEW JERSEY.
POWLISON & JONES. 2-20-y

J. P. LAIRE & CO
To the Front.
Goods Plenty!
Prices Low!
Lawn Mowers,
Seeds—all Kinds, and Fertilizers.
Refrigerators and Ice Cream Freezers.
Gasoline and Oil Stoves.
Orders taken for Gasoline and Delivered. 223

HAVE YOUR
PRESCRIPTIONS PREPARED
AT
Miller's Pharmacy.
ONLY THE
PUREST DRUGS USED,
WITH
COMPETENT GRADUATES
TO
COMPOUND THEM.
J. G. MILLER,
No. 10 E. Front St., Plainfield, N. J. 12-17-tf

DICKINSON, Jeweler and Optician,
15 PARK AVENUE, has a fine line of CHOICE GOODS, consisting of Gold and Silver Watches, Fancy Clocks, Diamond Rings, Lace Pins, Chains, Charms and Silverware. Sole Agent for Dr. King's Spectacles. 12-14-tf

Don't forget the number.

Hotels and Saloons.

CENTRAL HOTEL.
FIRST CLASS BAR ATTACHED.
WM. A. SCHORB, - Proprietor
UNDER THE POST OFFICE. 4-5-tf

CITY HOTEL,
PLAINFIELD, N. J.
CORNER PARK AVENUE AND SECOND STREET.
J. E. BEEBEBOWER, Proprietor.
With STABLES attached. 4-5-tf

LAING'S HOTEL.
J. E. MILLER & BRO., Proprietors.
All Modern Comforts and Conveniences. 4-5-tf

CHARLES SMITH.
Corner of Front and Somerset Streets.
St. Louis and Imported Beer.
A Fine Bill of Fare Served Every Day. 4-5 tf

CHARLES BOCK,
Wine, Lunch and Sample Rooms.
Dealer in
WINES, LIQUORS AND BEERS,
Of all kinds and grades,
Nos. 17 & 19 E. SECOND STREET,
PLAINFIELD, N. J. 6-8-y1

M. E. MOORE,
--Practical Builder.--
RESIDENCE—18 NORTH AVENUE,
PLAINFIELD, N. J. 2-10-tf

M. M. DUNHAM,
REAL ESTATE AND INSURANCE,
7 EAST FRONT STREET. 3-12-y

At the Crescent Parlor,
23 North Avenue,
A full line of
CIGARS AND TOBACCO. 11-26-y

Higgins' Stage Line

TO BE RUN ON THE FOLLOWING SCHEDULE—STRICTLY ON TIME:

First trip from Hillside ave. and Broadway—7:40 A. M. to meet 7:58 A. M. train. Route—Hillside ave. and Broadway, Broadway to 9th st.; to Second place; to Crescent ave.; to Park ave.; to Depot.

2d trip	8.15 A. M.	to meet	8.33 A. M.	train.
3d do	9.15	do	9.32	do
4th do	10.00	do	10.17	do
5th do	11.00	do	11.24	do
6th do	11.45	do	12.08 P.M.	do
7th do	1.45 P. M.	do	2.15 & 2.35 P.M.	do
8th do	2.45 do	To the Post Office.		
9th do	3.30 do	meet 3 51 P. M. train.		
10th do	5.00 do	do	5.20 do,	
11th do	5.45 do	do	6.07 do	
12th do	6.45 do	do	7.03 do	

Stage will also leave Plainfield ave. and 7th st., and Rockview and Mercer aves., North Plainfield, according to the above time table, and make same connections.

Stage will make return trips over above routes, leaving Plainfield depot as follows: 8.07, 8.32, 9.37, 10.10, 11.30 A. M. 2.04, 2.30, 3.45 4.34, 5.20, 6.20, P. M.

Horses and Carriages kept expressly for ladies' pleasure and calling purposes. Saddle Horses a specialty, for gentlemen and ladies.

Busses after 7 o'clock in the evening, for private parties, at moderate rates.

M. A. HIGGINS, Proprietor.

STABLES on Sycamore st., bet. 5th and 6th. Telephone Call, 18. 7-8-tf

Railroads.

PENNSYLVANIA RAILROAD.

THE STANDARD RAILWAY OF AMERICA.
PROTECTED THROUGHOUT BY THE
Interlocking Switch and Block Signal System.

TRAINS FOR THE WEST.

On and after April 21, 1890, trains leave Elizabeth as follows:

9:35 A. M. FAST LINE, with Pullman Vestibule parlor and sleeping cars, daily for Pittsburg, Columbus Cleveland, and St. Louis, daily, except Saturday, for Chicago and Toledo.

7:08 P. M. WESTERN EXPRESS, with Pullman Vestibule sleeping cars, dining car to Philadelphia daily for Pittsburg, Chicago, Cincinnati, and St. Louis daily except Saturday, for Cleveland and Toledo.

8:42 P. M. PACIFIC EXPRESS, with Pullman Vestibule sleeping cars, daily for Pittsburg, Chicago, and Toledo, daily except Saturday, for Cleveland.

For Baltimore, Washington and the South—1 00, 6 56, 7 59, 9 05 A. M.; 1 39 and 9 39 P. M. On Sunday at 1 00, 6 59, 9 05 A. M., 9 39 P. M.

For Philadelphia—1 00, 6 56, 7 59, 9 05, 9 35, 11 57, A. M.; 12 55, 1 39, 3 40, 6 37, 7 49, 9 39 P. M. Sundays at 1 00, 6 59, 9 05, 9 35, 10 4 A. M.; 5 40, 7 47 and 9 39 P. M.

FOR ATLANTIC CITY.

2:34 P. M. (Through parlor car and day coach,) week-days. For Cape May, 1:39 P. M., week-days.

For Trenton—1 00, 6 56, 7 10, 7 59, 9 05, 9 35, 11 57 A. M.; 12 55, 1 39, 2 54, 5 40, 6 37, 7 49, 9 39 P. M. Sundays at 1 00, 6 59, 9 05, 9 35, 10 41 A. M.; 5 40, 7 47 and 9 39 P. M.

For Lambertville, Phillipsburg and Belvidere via Trenton—7 59 A. M.; 1 39, 2 54 P. M.

For Flemington—7 59 A. M.; 2 54 P. M.

For Bordentown, Burlington and Camden via Trenton—7 59, 9 35, 11 57 A. M. 1 39, 2 54, 5 40, 7 49 P. M. Sundays at 10 41 A. M. and 5 40 P. M.

A full line of tickets are on sale, and sleeping car accommodations can be secured at the ticket office at Elizabeth.

For further information, see time tables to be had at the ticket offices.

CHARLES E. PUGH, General Manager.
J. R. WOOD, Gen. Pass. Agent.

Central Railroad of New Jersey

Station in New York—Foot of Liberty Street.

Time Table in Effect April 1, 1890.

PLAINFIELD AND NEW YORK.

Leave Plainfield 2.37, 5.29, 5.58, 6.29, 6.59, 7.26, 7.59, 7.58, 8.00, 8.15, 8.31, 8.37, 9.32, 10.05, 11.24, 11.39 a.m., 1.07, 1.46, 2.15, 2.26, 3.12, 3.51, 5.17, 5.54, 6.07, 6.54, 7.08, 8.31, 9.28, 10.12, 11.28, p. m. Sunday—2 37, 5.29, 8.01, 8.37, 11.02, a. m., 12.08, 1.28, 3.30, 5.16, 7.01, 7.48, 8.27, 9.22 p. m.

Leave New York from foot of Liberty Street, 4.00, 6, 7, 7.45, 9.45, 10.30, 11.30 a. m., 1, 1.30, 2.30, 3.30, 3.45, 4.00, 4.30, 5.00, 5.15, 5.30, 5.45, 6.00, 6.15, 6.30, 7.00, 7.30, 8, 8.30, 9.15, 10, 11.30, p. m., 12.15, night. Sunday—8, 7, 8.30, 9.30, a. m., 12.00, m., 1, 1.15, 4.30, 5.30, 6, 7.00, 10.00 p. m., 12.15, night.

PLAINFIELD AND NEWARK.

Leave Plainfield 5.38, 6.29, 6.59, 7.30, 8.00, 8 37, 9.32, 10.05, 11.24, 11.39 a. m., 1.07, 2.15, 2.26, 3.12, 3.51, 5.17, 6.07, 6.54, 7.08, 8.31, 10.12, 11.28, p. m. Sunday—8.01, 8.37, 11.02, a. m., 12.08, 1.28, 3.30, 5.16, 7.01, 7.48, 9.14, 9.22, p. m.

Leave Newark—6.15, 7.10, 7.50, 8.55, 10.25, 11.25 a. m., 1.10, 1.35, 2.40, 3.40, 4.02, 4.28, 5.08, 5.38, 6.25, 6.25, 7.15, 7.35, 8.20, 10.10, 11.25 p. m., Sunday—8.30, 9.15, a. m., 12.05, 1.10, 4.10, 6.40, 7.05, 10.20, p. m.

Passengers for Newark change cars at Elizabeth.

PLAINFIELD AND SOMERVILLE.

Leave Plainfield 5.12, 8.07, 9.37, 11.30, a.m. 2.04, 2.30, 3.45, 4.34, 5.20, 5.34, 6.20, 6.38, 7.05, 7.12, 7.34, 8.20, 9.43, 11.12, 12.43 p. m. Sunday—5.12, 8.13, 10.33 a. m., 2.03, 2.30, 5.14, 6.35, 11.16 p. m.

Leave Somerville 6.00, 6.30, 7.03, 7.28, 7.38, 7.48, 9.05, 9.47, 11.15 a. m., 1.20, 1.56, 2.00, 3.38, 4.50, 5.33 8.05, 8.50, 11.05, p. m. Sunday—8.30, 10.55, 11.38 a. m., 1.05, 4.50, 7.15, 8.00, 8.50, p. m.

PLAINFIELD AND EASTON.

Leave Plainfield 5.12, 8.07, 9.37, a. m., 2.04, 4.34, 6.20, 6.38, 8.20, p. m. Sunday—5.12, 8.13, a. m., 2.03, 8.35, p. m.

Leave Easton 6.05, 8.44, 10.00 a. m., 12.39, 4.09, 6.49 p. m. Sundays—7.15, 10.22 a. m., 6.40, 7.00 p. m.

PLAINFIELD AND LAKE HOPATCONG.

Leave Plainfield 9 37, a. m., 5.20, p. m.

WESTWARD CONNECTIONS.

LEAVE PLAINFIELD

5.12, a. m.—For Easton, Allentown, Reading, Harrisburg, Mauch Chunk, Williamsport, Tamaqua, Wilkesbarre and Scranton.

8.07 a. m. for Flemington, Easton, Bangor and Mauch Chunk.

9.37 a. m.—For Flemington, High Bridge Branch, Easton, Allentown, Reading, Harrisburg, Mauch Chunk, Williamsport, Tamaqua, Nanticoke, Upper Lehigh, Wilkesbarre, Scranton, &c.

2.04, p. m.—For Flemington, Easton, Allentown Reading, Harrisburg, Mauch Chunk, &c.

4.34, p. m.—For Easton, Bangor, Mauch Chunk, Tamaqua, Shamokin, Drifton, Wilkesbarre, Scranton, &c.

5.20, p. m.—For Flemington, High Bridge Branch, Schooley's Mountain, Easton, Bethlehem, Allentown, &c.

6.20, p. m.—For Flemington.

6.38, p. m.—For Easton, Allentown, Mauch Chunk, Reading, Harrisburg.

8.20 p. m.—For Easton, Bethlehem and Allentown.

6.12 a. m.—Sundays, for Easton. 8.13 a. m. Sundays, for Easton, Allentown, Mauch Chunk, Tamaqua, Shamokin, &c., 2.03 p. m. Sundays, for High Bridge Branch, Easton, Allentown, Mauch Chunk, Tamaqua and Pottsville. 4.34 p. m. Sundays, for Easton, Reading, Harrisburg, &c.

For Atlantic City—At 9.37, 11.39 a. m.

Long Branch, Ocean Grove, &c.

Leave Plainfield 9.37, 8.00, 10.05, 11.39 a. m., 2.51 5.54 p. m. Sundays—(except Ocean Grove) 8.37, a. m. 3.30 p. m.

For Perth Amboy—8.37, 8.32, 8.00, 10.05, 11.39 a. m., 2.51, 5.17, 5.54 p. m. Sunday—8.37 a. m., 3.30 p. m.

For Freehold—8.37, 8.00, 10.05 a. m. 2.51, 5.54 p. m.

BOUND BROOK ROUTE.

Leave Plainfield for Philadelphia, 1.17, 5.12,* 8.30, 9.13, 11.30*, a. m., 2.04*, 2.30*, 4.06, 5.24,* 6.30*, 8.20, p. m. Sundays—1.17, 9.13, 10.33, a. m., 2.30*, 4.06, 5.14*, 6.35 p. m.

For Baltimore and Washington at 1.17, 9.13, 11.30* a. m., 2.67, 4.06, 5.24* p. m. Sundays—1.17, 9.13, a. m., 2.67, 4.06, 5.14* p. m.

RETURNING—LEAVE PHILADELPHIA

Ninth and Green streets, 7.30*, 8.30*, 9 45, 11.10 a.m., 12.55, 1.30, 3.16, 5.15, 5.50, 7.20, 8.45, 12.00 p. m. Sundays—9.00 a. m., 12.50, 3.10, 5.15, 6.50 7.20, 12.00 p. m.

From 24th and Chestnut—8.10, 8.15*, 11.05, a. m. 12.50, 3.25, 5.55, 7.25 p. m. Sundays—8.10, 8.30 a. m., 12.50, 3.25, 5.55, 7.25 p. m.

Leave Trenton, Warren and Tucker streets, 1.30, 4.15, 6.50*, 8.00,* 9.00*, 10.20 a. m., 12.00 m., 1.35, 2.14, 4.14, 5.55, 6.41, 8.10, 10.00 p. m. Sundays—1.30, 4.15 9 50 a. m., 1.43, 4.00, 5.56, 6.42, 8.15 p. m.

Plainfield passenger by trains marked *, change cars at Bound Brook.

J. E. OLHAUSEN, Gen Sup't.
H. P. BALDWIN, Gen'l Pass. A

THE PRESS
Alone in Plainfield, has those Elements of Value, Circulation, Character and Public Confidence and Support.

THE DAILY PRESS.

THE PRESS,
Plainfield's Only Daily Newspaper Is Read by the People Who Have Money to Spend With Those Who Advertise

ESTABLISHED May 10, 1887. PLAINFIELD, N. J., WEDNESDAY, MAY 7, 1890. PRICE TWO CENTS.

J. T. VAIL,
REAL ESTATE,
AND INSURANCE, 49 NORTH AVE.
DEALER IN
BLUE STONE FLAGGING, &c.
3 6-tf

LYMAN & ANTHONY,
REAL ESTATE
AND INSURANCE AGENTS,
61 NORTH AVE., opposite Depot.
3 25-y

ARNOLD,
THE GROCER!
92 Somerset St., opp. Emily,
NORTH PLAINFIELD.
4-15-tf

ISAAC BROKAW & SON,
Real Estate and Fire Insurance.
OFFICE—30 DUER STREET,
NORTH PLAINFIELD, N. J.
2-4-tf

EDWARD C. MULFORD,
45 North Avenue,
Opposite Station.
REAL ESTATE, INSURANCE.
1-2-y

House Numbers
At Collier's, 3 Park Avenue,
WATCHMAKER, JEWELER AND ENGRAVER.
Established, 20 YEARS. N.B.—NO BOTCHING
1-14-tf

BROWN & HILL,
Shaving and Hair Cutting Parlors,
[FORCE'S HOTEL,] No. 5 North Avenue.
Special attention paid to
Children's Hair Cutting.
2-25-tf

U. B. CRANE,
HATTER,
12 PARK AVENUE.
Has fine lot
Spring and Summer Hats,
At prices that suit the people. 4-4-y

G. H. VAN NEST
Meat, Vegetable & Produce Market!
Also, a full line of **Staple Groceries.**
39 SOMERSET STREET.
Orders called for and goods delivered free of charge. 11-14-tf

P. AGNEY,
KINDLING WOOD.
Yard—Mountain Avenue.
P. O. BOX 307. NORTH PLAINFIELD.
Orders attended to promptly in city and Borough. 3-6-tf

CARRIAGES
Of every description in stock or built to order.
Coupes, Cabriolets,
Surries, Depo Wagons,
Buggies, Road Wagons,
Physicians' and Ladies' Phætons,
AT
RYERSON'S
Carriage, Harness and Horse Goods
EMPORIUM,
33 Somerset Street.
Open until 8 P. M. 1 4-tf

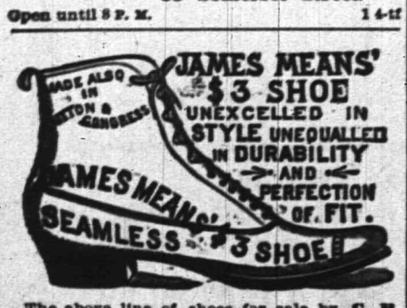

The above line of shoes for sale by **C. P. WHEELER,** at **No. 37 Somerset St.,** where may also be found other lines of desirable footwear for Ladies, Misses, Children, Men's, Boys' and Youths', at prices that cannot fail to suit.
3-17-tf

I. H. BOEHM,
7 West Front Street,
The Popular Store of Plainfield,
Headquarters for Dry and Fancy Goods.
Specialties in Carpets and Millinery. Full assortment of Oil Cloths.
ON MONDAY, APRIL 28,
We will open one case of fine Challies, at 5c per yard, worth 9c.
Great variety of patent Window Shades at 35c, in all colors.
A first-class 50c Corset at 39c
A lot of Ladies' Straw Hats, all shapes, at 25c; reduced from 75c.
Twilled Towelling reduced to 4c.
Great variety of Bead d Wraps, Jersey Jackets and Capes, from $2.75 upwards.
Dress Ginghams and Lawns, 7c.
Ladies' Ribbed Merino Vests, 15c., worth 25c.
Lot of Fancy Hanging Lamps at half value.
Bargains in every Department.
"Domestic" Sewing Machines.
I. H. BOEHM, 7 West Front St.
6-25-tf

PEERLESS DYES Are the BEST. SOLD BY DRUGGISTS.

REXWHEAT.
LATEST AND BEST OF CEREALS.
A Delicious Breakfast Dish and Valuable Health Food. Prepared by the only Process which Preserves ALL THE NUTRITIOUS AND HEALTH-GIVING PROPERTIES of finest Wheat, in most appetizing and wholesome form, as is publicly attested by Physicians, Mothers, Dietarians and Epicures. Perfection in "Mush," hot, cold or fried. Gems, Muffins or Griddle Cakes. Marion Harland calls it "A DELICATE AND DELICIOUS PREPARATION."
For Sale at all GROCERS. 4-9-m

V. and W. Say.

SIX weeks ago we advertised Curtain Poles, all complete, 28c., and are still selling them at that figure. Same way on Shades; our price 33c. for a good one.
1,000 YARDS fine French Cambric, Spring styles; beautiful goods they are; price, 9c., value, 13c.
WE are cutting prices on Spring Jackets; come in and see the finest line in town.
ASK to see the Daisy Fly Killer; kills them by the millions.
OUR selections of Outing Flannel, Seersucker, Gingham and White Goods is the best that we have ever displayed, and our prices we guarantee the lowest.
AN immense line of Children's Caps to select from.
WE have everything in Ladies', Gentlemen's and Children's medium weight and Gauze Underwear, and our prices are right.
VAN EMBURGH & WHITE, 18 W. FRONT ST.

$10.00
WILL BUY ONE OF
SEBRING'S FINE SPRING OVER SACKS!
A Splendid Assortment!
PARK AVENUE.
12-6-y

Wall Paper--Elegant Spring Patterns!
Artistic Combinations.——Best Workmanship.——All kinds of Painting and Fresco Work.——Paints, Oils, Varnishes, Brushes.——Choice line of Stationery and Artist Materials.——Agent for CHILTON PAINTS.——Universal Dress Patterns.
EDWARD LOVE,
COR. NORTH AVENUE AND PEACE STREET. 1-6-tf

-CARPETS.-
We are showing a large line of Ingrains, in new and desirable patterns. Our price for a fair quality, is 29c; better ones at 45 and 50c; All-Wool, 65, 75, 80c and $1.00 Tapestry Brussels, 55c., 65c,. 75c; Body Brussels, $1.00, $1.10. Hemp Carpet at 16 and 20c; Rag Carpet from 22c.
An extensive line of Mattings, ranging in prices from 12c to 45c.
Oil Cloths, in all widths, from 20c to 50c per sq yd. Over 100 patterns.
Window Shades, with best spring roller, complete, for 33c. Also a full line of finer goods.
Special in Smyrna Rugs, 5ft. long, beautiful colorings, at $2 90, worth $3.50.
Curtain Poles, brass fixtures, complete, 29c.
MILLINERY.—A choice selection of Trimmed Hats and Bonnets, designed by a first-class Milliner; also a complete assortment of Ladies, Misses and Children's Untrimmed Hats; Flowers, Wreaths, Sprays, Ribbons, etc.
New and fashionable patterns in Spring and Summer Dress Goods.
LEDERER'S, 9 West Front Street. 4-2-y

DON'T PAY BIG PRICES!
LAWN MOWERS, 14 in., $6.00. 16 in., $6 75.
GASOLENE STOVES, 1 hole, $4.00; 2 holes, $6.00; 3 holes, $8.00.

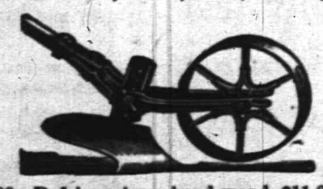

HAND PLOWS, $2.00; Refrigerators, hard wood, $11 25; Clear Cedar Tubs, 75c; Garden Hose, 10c foot. Gasolene Stoves left on one week's trial; Gasolene, 5 gals., 75c., delivered in Plainfield and Dunellen. 4 foot Step Ladders, 85c.
TELEPHONE 4 PIERSON HARDWARE CO., 42 W. Front St. 12-6-t

C. K. COMPTON,
Baker, Confectioner and Iced Cream Manufacturer.
Iced Cream in Fancy Form, and Individual Bricks for Teas and Parties.
Plain and Fancy Cake, Charlotte Russe and Macaroons, fresh every day. *MY OWN MAKE.*
Try my Home Made Bread; it will please you; hot at 5 P. M.
If you desire FRESH and PURE CANDY, you can make *NO MISTAKE* in buying my goods.
I manufacture LARGELY, and *GUARANTEE THE QUALITY.*
26 WEST FRONT STREET.
11-18-tf

MANIACS IN A FIRE

An Insane Asylum Near Montreal Burned.

ONE HUNDRED INMATES PERISH.

The Poor Unfortunates Refused to be Rescued by the Firemen.

Several Nurses Among the Victims—A Terrible Sight Witnessed by Spectators. Lunatics Escape to the Woods—The Fire Discovered by an Inmate from Vermont—Loss Over a Million Dollars.

MONTREAL, May 7.—A calamity of a peculiarly appalling nature occurred at Longue Pointe, nine miles east of Montreal, in the destruction by fire of the insane asylum at that place.

A long line of gaunt towers and a mass of blazing debris are all that is left of the institution, and the terrible sights that were witnessed during the destruction of the building will never be forgotten by the spectators, though to the lunatics it was a time of supreme glee and in their delight they disported themselves amid the flames and waved their arms in turbulent satisfaction at the ruin that was wrought. Not until the walls tumbled about their heads were their maniacal screams silenced.

The Horror of the Situation.

The fire broke out at 11:30 a. m., and 20 minutes later a telegram was received in Montreal imploring assistance. The Mayor at once ordered engines to be dispatched. One engine and two reels were soon started, and they were quickly on the spot, but they might as well have remained home, for in five minutes they had exhausted the water supply.

The fire started in the second ward on the women's side of the upper story, and its spread was hastened by longitudinal ventilating shafts connected with the towers. The flames soon appeared through the roof in the center of each tower. When the firemen arrived one tower had fallen, and flames were spreading out everywhere. Streams were laid on, and while they lasted some good work was done, but that was for a very brief space, and then the horror of the situation was revealed.

Rescuing the Inmates.

At the windows the maniacs could be seen peering through the bars, grinning and jabbering until they were enveloped in the flames and compelled to release their hold and drop back into the cauldron. When the firemen found they were powerless to save the building they turned their attention to the inmates and burst in the doors with axes. Chief Bennett says it was such a sight as no firemen ever before witnessed. In the hall he entered there were 25 patients, and at his approach they huddled and clasped themselves together like a pack of beasts. He seized the nearest, "But," said the chief, "I could no more separate the crowd than I could separate the parts of one body." He tugged at them until the fire darted into their garments and enfolded them in a shroud of flame.

Four Nuns Perish.

One of the Tertiary nuns, Sœur Marie, had been asleep in the sick infirmary on the fifth floor and to her rescue hurried three others. They seized their companion and bore her in a blanket to the staircase, but there they were met by a sheet of flame and all four perished. Their names were: Sœurs Marie, Demouris, Egilbert and Lumiene. None of them was over 20 years of age. All came from parishes below Quebec. The Sisters worked heroically.

Dazed With Horror.

To add to the horrors of the scene, the rain was pouring down in torrents, and the frightened inmates, dazed with horror, were huddled around in groups, shuddering and moaning. The Sisters and men connected with the asylum worked like heroes to rescue the inmates from their terrible position. Many a Sister lost all thought of herself, but, filled with a noble heroism, rushed to the cells of the inmates and literally dragged out the inmates, who, in many cases, made frantic by the flames, refused to move.

The Death Roll.

The number of dead is now purely a matter of conjecture and is not likely to ever be ascertained, since no other record is kept than the asylum books, and these were destroyed in the fire. Taking into consideration all the evidence from firemen, half-sane inmates, the Sisters in charge, by-standers and personal observation, it is a conservative estimate to say that 100 victims met their death in the flames, although some assert that the number is 200.

Discovered by a Vermonter.

The fire was first discovered by J. A. McKenna of Burlington, Vt., who only entered the asylum in the morning for treatment for loss of memory. He was one of the first to notice the outbreak.

He was sitting in his room after being examined, and felt the plaster on the wall growing warm. He sprang to his feet and ran out, shouting "fire." He became confused, and after being nearly smothered with smoke gained the door.

Hundreds Still Missing.

Hundreds who escaped from their keepers to the woods are still missing. Those who were removed in safety are now in the various institutions throughout the city. Seven nuns are reported missing. The Government, it is understood, will take steps toward rebuilding the asylum at once.

The Burned Asylum.

The St. Jean de Dieu Asylum, commonly called Longue Pointe, was founded in 1873. The building consisted of the main edifice and of four smaller buildings connected by wings and had a frontage of 630 feet. The principal building was six stories high, other portions of the building five.

The Sisters of Providence spent in founding and organizing this institution $1,132,000 of which sum $700,000 was spent in buildings.

There were 164 trained nurses employed in various departments of the institution.

FAVOR HORSE RACING.

The New Jersey Senate Passes a Bill Legalizing Poolselling.

TRENTON, N. J., May 7.—The sensation of the day here was the passage by the Senate of the Racetrack bill, in a very much amended shape. The bill now permits winter horse racing.

The bill also provides that racing may be carried on on any track during 55 days in each year, and legalizes poolselling and furthermore requires all racetrack associations to pay to the State an annual tax of 5 per cent. of the gross receipts.

The bill is entirely new in its provisions. Legalizing poolselling is considered to be quite an extreme step for the New Jersey Senate to take.

The bill now goes back to the House, where it originated, for a concurrence in the amendments. There will be a big fight over it there. It passed the Senate by a vote of 11 to 2, Bue and Martin voting in the negative.

YAN PHON LEE IN TROUBLE.

His New Haven Wife Has Filed a Petition for Divorce.

NEW HAVEN, Conn., May 7.—Mrs. Yan Phon Lee, the young New Haven girl who in 1887 married Yan Phou Lee shortly after his graduation from Yale, has filed a petition for a divorce alleging adultry.

Yan Phon Lee is the son of a Chinese nobleman. He came to this country in 1873 and after spending five years at Springfield, Mass., he prepared for college in New Haven. After graduating he did considerable literary work and recently started an English-Chinese Sunday school paper in New York city. Mrs. Lee was formerly Miss Elizabeth Maud Jerome, daughter of Mrs. Gilbert Jerome.

DESTRUCTIVE FIRE.

The Singer Sewing Machine Works Destroyed and 3,000 Hands Out of Work.

ELIZABETHPORT, N. J., May 7. — The Singer Sewing Machine Works here, covering two acres of ground, were almost wholly destroyed by fire last night, together with a considerable amount of the railroad property adjoining. The works employed about 3,000 hands.

The loss is heavy, but is covered by insurance. Owing to muddy roads two fire engines became stalled and their absence greatly diminished the effectiveness of the fire department.

A Novel Breach of Promise Suit.

BARNSTABLE, Mass., May 7.—In the Superior Court has begun the breach of promise suit for $50,000 damages brought by Mrs. Eliza B. Dolliver against William M. Atkins, both of Provincetown. Plaintiff is 68 years of age, while defendant is 72 and the wealthiest resident of Provincetown. Plaintiff claims that defendant proposed marriage; that she accepted, but that after she had prepared her wedding trousseau defendant denied that any engagement had been made.

Foul Play Suspected.

RONDOUT, N. Y., May 7. — The body of Harris Levine, a young Jewish peddler, which was found in the Hudson River off Milton, was brought here for burial. Only a small sum of money was taken from his clothes when the body was found. A large wallet containing bank bills and packages containing jewelry and dry goods valued at $200, which he had when he left here on March 10, are missing. Foul play is suspected.

Had to Pay $3,000.

NEW BEDFORD, Mass., May 7. — The cases for damages against Elbridge Turner, brought by James and Eliza Quigley, were settled in the Supreme Court by Turner paying $3,000 and costs. The suits were brought in consequence of Quigley's falling into a ditch dug by Turner, also for malicious slander and for an assault upon Mrs. Quigley by Turner.

An Engineer Shot by a Friend.

HUNTINGTON, Pa., May 7.—James Davis, aged 53, an engineer on the Lucy Furnace Railroad, was shot and fatally wounded by his friend William Say. He had accused Say of improper intimacy with Mrs. Davis, and had attacked him with a knife. Say apparently fired in self defence. Davis was intoxicated at the time.

Fought Twenty-Six Rounds.

NEW ORLEANS, May 7.—After 26 rounds of terrific fighting before the Audubon Club, Tommy Morgan, of Chicago, fell like a log under the right-hand smashing administered by Tommy Miller, of Indianapolis. This fight was for a purse of $600 and was witnessed by about 1,000 people.

Editors Arrested for Libel.

OSWEGO, N. Y., May 7.—George A. Glynn and F. A. Thomas, editors and publishers of the Oswego Saturday World were arrested on warrants sworn out by District Attorney Merrick Stowell on the charge of criminal libel in connection with the famous Frost divorce case.

Double-Tracking the New England Road.

BOSTON, May 7.—The Railroad Committee of the Legislature voted to report a bill to allow the New York & New England Railroad to issue $1,500,000 stock for the purpose of double-tracking and obtaining terminal facilities in Providence.

M'KINLEY AND MILLS

They Lead Off To-Day in the Debate on the Tariff Bill.

SILVER DISCUSSED BY SENATORS.

A Strong Sentiment in Favor of Uniting on the Jones Bill.

No Conclusion Reached by the Senate Committee on the Pension Dependent Bill — Secretary Tracy's House Sold. Speaker Reed Will Fill the Vacant Committee Places.

WASHINGTON, May 7.—The tariff debate commenced in the House to-day, Mr. McKinley, chairman of the Committee on Ways and Means, opened the debate for the Republicans, and Mr. Mills will reply on behalf of the minority of the committee.

The debate will be closed for the Democrats by ex-Speaker Carlisle. Mr. McKinley will make the concluding speech.

Besides the speeches of Mr. McKinley and Mr. Mills to-day, Mr. Burrows and Mr. McMillin will address the House this evening. Mr. Baynes' is the next speech on the programme, and Mr. Flower will follow him. The other members of the committee will follow in their order, Democrats and Republicans alternating.

Mr. McKenna has notified Chairman McKinley that he will not address the House in favor of his minority report on sugar during the debate.

SENATORS TALK SILVER.

A Strong Sentiment in Favor of Uniting on the Jones Bill.

WASHINGTON, May 7.—Another meeting of the Senate Republican Caucus Silver Committee was held in the room of the Committee on Finance. Nine of the thirteen members of the committee were present, the absentees being Senators Price, Manderson, McMillan and Mitchell. The committee was in session several hours without coming to any conclusion.

There developed a strong sentiment in favor of uniting on the Jones bill, the measure now on on the Senate calendar. The House caucus bill differs from this in only one particular. The committee will hold another meeting in the near future. In the meantime the Senate will take up the bill for the admission of Wyoming into the Union.

The Dependent Pension Bill.

WASHINGTON, May 7.—The Senate Committee on Pensions held a meeting to consider the substitute adopted by the House for the Senate Dependent Pension bill. No conclusion was reached and the committee postponed action until Tuesday of next week. The committee will likely report a disagreement and ask a conference with the House.

President Harrison Invited.

WASHINGTON, May 7.—The city government of Portland, Me., passed a resolution to invite President Harrison and his cabinet, General Sherman and daughter and Governor Burleigh and his staff to be the guests of the city during the visit of the Society of the Army of the Potomac, July 3 and 4 next.

Filling Vacant Committee Places.

WASHINGTON, May 7.—Speaker Reed has settled the spirited contests for assignment to vacant committee places, and will announce his appointments to-day. There are nine places to be filled.

Secretary Tracy's House Sold.

WASHINGTON, May 7.—The house of Secretary Tracy in this city, in which his wife met her death, in the fire which almost destroyed it, was sold for $30,700. It cost him, with improvements, $75,000.

GERMANY FOR PEACE.

Kaiser William Opens the Reichstag in an Able Address.

BERLIN, May 7.—The usual scenes were enacted at the opening of the Reichstag. Kaiser William delivered an able address. He declared that the efforts to maintain the peace of Europe are being persevered in and will be continued. The Emperor expressed his confidence in his ability to command the confidence of the great powers in Germany's desire to maintain pacific relations with all the world.

Speaking further, he said that in the cultivation of defensive alliances, and in the perfection of her military resources, Germany performs a duty which aims to secure continental peace. To accomplish this the government will ask for a new military credit.

The Emperor then announced that the government will introduce into the Reichstag industrial legislation looking to the amelioration of the condition of the working class.

It is stated that the main features of the new labor bill to be introduced by the government are the prohibition of Sunday holiday manifestations, Sunday labor and employment of children under 13 years of age. Women will not be allowed to perform night work under the provisions of the bill, nor will they be allowed to work after 5:30 p. m. on Saturdays.

Several Stores Robbed.

FALL RIVER, Mass., May 7.—Several stores here were robbed last night, the total value of the goods stolen being about $15,000. There is no clue to the thieves.

Capital Punishment.

ALBANY, N. Y., May 7.—The Curtis bill to abolish the death penalty was killed by the Senate Committee tabling it indefinitely.

THE DAILY PRESS

Is an Evening Edition of the Weekly Constitutionalist and is issued at No. 3 North Avenue, every day—excepting Sundays and Holidays—at Five O'clock in the Afternoon; sent through the Post Office at $5.00 a Year, or delivered by Carrier at 10 Cents a Week.

It is devoted, Locally, to the Interests of the City of Plainfield, its Suburbs and its Neighboring Towns; and, Politically, to the Advancement of "The Greatest Good to the Greatest Number."

Correspondence solicited on all matters of Public Concern, but published only when accompanied by the Name of the Writer, in Confidence, as Endorsing the Truth and Honest Intent of the Communication.

Advertising Rates made known on Application at this office. Notes of Church Entertainments, Fairs, Sociables, Lectures, Cards of Thanks, Lodge Resolutions, etc., Inserted Free or not, as Charity or Justice may demand.

W. L. and A. L. Force, - Publishers and Proprietors.

J. A. Demarest, - - Managing Editor.

BY THE WAY.

—The Board of Directors of the Y. M. C. A. meet to-morrow at 6:30 P. M.

—Strawberries are now quite plentiful in the market, but they are yet high in price.

—The annual meeting for the election of officers of the Y. M. C. A, will be held to-morrow evening.

—Mr. John Carney will appear with the Australian Folly company at Amphion Hall, this evening.

—A number of our citizens were subpœnaed to attend the Watson-Lissignolo trial at Elizabeth, today.

—If you have any electrical fitting or wiring to be done, try Henry B. Miller, Box 354, Westfield, N. J.

—The last part of the Spring meeting at the Linden Park race track will begin today and end on May 24.

—Messrs John H. Tier's Sons have just received ten car loads of pure ice from Lake Champlain, which they are now unloading.

—The members of the Plainfield Gesang and Turn Verein, will go on their annual May walk to the mountain on Sunday next.

—On to-morrow evening, the various societies of Christian Endeavor, will meet at the Trinity Reformed church, to consider the advisability of forming a local union.

—Several members of Franklin Council, No. 41, of this city, will pay a fraternal visit to Pioneer Council, No. 58, Jr. O. U. A. M., at Bound Brook, this evening.

—Mr. F. M. Gates of Topeka, Kansas, accompanied by two friends who with himself sail May 14 for the Soudan, will speak at the Y. M. C. A. meeting Sunday at 4:15 P. M.

—Barnes' iced cream is now ready. It is made only of pure Hunterdon county cream, with the addition of nothing but the best of fruit flavoring and sugar. Opposite the postoffice.

—On Thursday, May 15, the Young People's Society of Christian Endeavor of Warren Mission Sunday School, will celebrate the second anniversary of its organization by holding appropriate exercises.

—There will be a special meeting of the Middlesex Gun Club held at Force's Hotel, Friday evening, May 9, at which important business will be transacted. All members are urgently requested to be present.

—Those who have not yet secured tickets for photographs on the Talcott patent mount, have but a few days yet. After the opportunity closes the chance is gone. Address the special agent at Langhorne's studio.

—Mr. W. T. Kirk of this city, representing the Messrs Milliken Bros. of New York, was yesterday awarded the contract for a new iron bridge on Division avenue, Summit. The total cost of the bridge will be $767.50.

—The second trial of the case of the Society for the Prevention of Cruelty to Animals vs. Walter Smalley, was on Monday adjourned over for a month, on account of the absence from the State of a very material witness.

—Mr. W. A. Coddington is fitting up an attractive law office in the Stillman building on West Front street, which, with the addition of a valuable library, recently purchased from the heirs of the late Geo P. Suydam, will make his office one of the best equipped in the city.

—In answer to the query of the Reform Hall committee—"Which the greater evil; Pride, Extravagance, Fashion or Intoxicants?" a paper, unconventional in the treatment of the subject of *intemperance*, signed "Unknown," has been offered. If the committee agree, it will be read before the Thursday evening meeting.

—Officer Laine arrested a man who gave his name as Geo. Amly, late on Monday evening, for being unable to care for himself. The man was wandering on the railroad track at the Church street crossing and would have probably been killed had not the officer followed him and placed him under arrest. Yesterday Judge Codington fined the prisoner eight dollars.

The Park House Sold.

At the Court House in Elizabeth, at 2:30 o'clock this afternoon, Sheriff Glasby offered at public auction, the Park House, located at the corner of Park avenue and Eighth street, in this city. The property was purchased by the mortgagee for $16,100.

PARTICULAR MENTION.

Mr. F. A. Dunham is slowly recovering from an attack of erysipelas.

Mr. Geo. W. F. Randolph returned from his Southern trip on Monday.

Sarah Isabella, the eight-months-old daughter of Mr. and Mrs. W. H. Lunger, died yesterday afternoon.

Mrs. Hiram Belding, of Gloversville, N. Y., who has been visiting her sister-in-law, Mrs. L. Prescott, of West Second street, left for her home today.

The marriage of Miss Helen Thompson, the eldest daughter of ex-Councilman Wm. Thompson, will take place at her home on Central avenue, during the first week in June.

Mr. Joel Pennington, for some time connected with Mr. Joseph Odam, of this city, left Plainfield yesterday morning by the 1:17 train, on his way to Kansas City where Mr. Odam has preceded him.

Al. Heritage, or as he is more familiarly known, old "South Paw," President of the Jersey City Heights Gun Club, was in our city yesterday, receiving the congratulations of his many friends here on his good looks and health.

Mr. J. C. Crater of No. 105 East Front street, is confined to the house, suffering from bronchial troubles and a relapse of the grip. His friends will be glad to learn that he has passed the critical point and is now on the road to recovery.

The funeral of the late Charles Aborn, whose death resulted from a fall, recently, took place from his late home on East Seventh street, Monday at noon, the Rev. W. R. Richards officiating. Interment was made at Providence, R. I.

The marriage of Miss Ella Moffett, of this city, and Mr. William H. Tams, of Trenton, will take place at the home of the bride, 15 Orchard place, Thursday evening, June 5, at seven o'clock. Miss Moffett is the daughter of President Moffett of the Common Council.

The Composition, Competition and Conditions

The subjects for essays to be written in competition for the year's prize in English composition, in the public school, are as follows:

The teachings of our school flag; A dream in a library; Literary associations of the Hudson; A story from the Old Testament; What becomes of the pins? A day in Cæsar's Army; Before books were made; Historic Friendships; Bannockburn, Flodden; Trees in poetry; Apple Blossoms; Mosaics; Keys.

The conditions of the prize are 1st—Books of reference may be consulted for facts. 2d—Full credit must be given for any quotations. 3d—No assistance in material or correction is expected, as the composition is to be the pupils' unaided work.

Had a Mania for Stealing Lead Pipe.

Of late Mr. John McIntyre of North avenue, has been missing lead pipe and other things from his cellar, and suspicion was soon fastened on a married man who lives near by. Early yesterday morning the man was discovered in the cellar in the act of loading up with bits of pipe, etc., but as soon as he found out that he was detected, he made his escape and left the city for parts unknown.

The man, it is alleged, was in the habit of selling his plunder to a junk dealer in North Plainfield.

Installation of Officers.

Alpha Lodge, No. 4, I. O. of G. T., met in regular session, on Monday evening, when the unfinished business of the lodge was taken up and disposed of. Officers were installed as follows:

Chief Templar—David Bowden.
Vice Templar—Jeanie McInnes.
Treasurer—Elizabeth Naylor.
Secretary—Wm. Johnston.
Superintendent Juvenile Templars—Agnes Fosburg.
Lodge Deputy—J. R. Naylor.
Marshal—John Gow.
Chaplain—John McNeil.
Outer and Inner Guards—Bros. Naylor.

The West the Better.

There was a debate Monday evening at the Young Men's Auxiliary of the Y. M. C. A., Subject: "Resolved that the East offers better advantages to a young man than the West." Messrs C. Angleman, A. Serrell and G. Fuller formed the affirmative side, and Messrs W. Crawford, J. Thatcher and W. Boyd the negative. After the arguments the two judges and umpire adjourned and subsequently returned an answer in favor of the negative.

An Accident at Amphion Hall.

An accident which fortunately terminated without fatal results, occurred at Amphion Hall, during the performance by the Australian Folly Company, last evening. The Coulson Sisters had just made their concluding bow before the footlights and were leaving the stage, when one of the scenes fell with a crash, tearing down a portion of the ceiling.

Two Persons Killed in a Wreck.

A wreck occurred on the New Jersey Central Railroad, near the Springtown station, this morning, which delayed travel over the road at that point for over an hour. It is reported that two passenger trains came in collision and that two persons were killed and seven others badly injured.

Diabetes.

DR. FLINT'S REMEDY, when taken in cases of diabetes, will show its curative effects; the restoration of a normal appetite, and in the banishment of pain. Descriptive treatise with each bottle; or address Mack Drug Co., N. Y. For sale by J. G. Miller.

THE PUREST WATER IN THE COUNTRY.

Millions of Gallons of it Pumped in Plainfield, Yet Not a Drop is Missing.

From seven o'clock in the morning, until six o'clock at night, for many days past, big steam pumps have been at work on the ten six-inch driven wells of the Water Works company, yet the supply below has not lowered a drop. Two and one-half millions of gallons have been pumped out every ten hours, but the level in the test tubes remained the same.

During Saturday noon, photographer Langhorne took pictures of the streams of water as they were thrown out of the earth by the pumps. It was a beautiful sight—the water glistened like steel in the sunlight. Large troughs for the purpose of measuring the quantity pumped, first receive the water which then overflows the sides like folds of silver silk. One picture shows Contractor Moore's son James Moore II, sitting on the edge of the fall.

The test of the ten wells being entirely satisfactory—in fact beyond all expectation—the pumping is now stopped and the additional ten wells provided in the contract will be driven at once. When these are completed, the supply will be more than sufficient for the demand if the city contained ten times its present population. Some experienced men who have viewed the test, even claim that there is enough of the purest water in the country, below Plainfield, to supply New York

A Great Musical Event.

Every seat in Music Hall is preempted for Thursday evening of next week, upon the occasion of the last of the three subscription concerts of the Plainfield Choral Society. It will be the finest—it might be termed, grandest—musical event ever known in this city. The chorus of this season in this city, is absolutely one of the best in the State.

Handel's glorious oratorio, The Messiah, is to be rendered as the closing concert. The soloists will be of the best: Mrs. Gerrit Smith, soprano; Miss Marion Weed, who scored such a success at the concert of January 2, contralto; Mr. Wm. Rieger, tenor, and Mr. Dempsey basso. There will be the regular rehearsal of the chorus next Monday evening; an extra one on Tuesday; and on Wednesday afternoon, probably, there will be a rehearsal with the orchestra in St. Mark's chapel, corner Eighth street and Second avenue, New York city.

Quick Work by the North Plainfield Firemen.

The members of Warren Engine Company, No. 1, of North Plainfield, made a trial "run" to the Grand View avenue well at eight o'clock, last evening, arriving there and getting water through three lengths of hose in 9½ minutes actual time. The well is located nearly half a mile away from the engine house, and taking this fact into consideration the time is considered very fast.

At precisely eight o'clock an alarm was sounded in the engine house, and in 2½ minutes thereafter the driver arrived with his horses, from the stable over a block away. Six minutes in all were required to reach the well, and in just 9½ minutes from the time the alarm was sounded, water passed through the nozzle. In connection with this, it must be stated that the water in the boiler was cold when the engine left the house.

The New Officers of the Children's Home.

At the annual meeting of the Children's Home Association, held Thursday, May 1, the following officers were unanimously re-elected:

President—Mrs. H. Kimball.
Vice President—Mrs. Jas. McGee.
Recording Secretary—Mrs. Charles Place.
Corresponding Secretary—Miss L. H. Everett.
Treasurer—Miss Ella Serrell.
Mrs. Geo. P. Dupee and Mrs. Laura Worthington were elected additional Vice Presidents.

The present members of the Advisory Board were also re-elected.

The standing committees will be elected at the June meeting.

Anniversary of the Y. W. C. T. U.

The annual anniversary exercises of the Young Woman's Christian Temperance Union of this city took place in the Congregational church, last evening, before a good-sized audience. Miss Ketcham presided and announced the numbers on the programme, which consisted of vocal and instrumental music, reading of reports and an address by the Rev. C. B. Mitchell.

The reports on the various branches showed the Union to be in a prosperous condition.

Death of an Expert Shooter.

Norwich, Conn., papers chronicle the sudden death of Mr. E. W. Gerrington, on Thursday last, after an illness of two days. Deceased was a well known expert trap shot, and recently won the championship of Connecticut at inanimate targets. He was 61 years nine months of age, and of commanding stature and fine physique in life. He was well known among the members of the Middlesex Gun Club, on whose grounds he has won many a hotly contested fight at the traps, and had many warm friends throughout New Jersey.

Let the Good Work Continue.

Dog catcher James Babbitt started out on his rounds Monday morning, capturing five unmuzzled dogs the first thing. Let the good work continue, James, and when this city is free from the nuisance, then make application for a dog-catcher's license in North Plainfield. Fifty cents a dog is the regular price paid the dog catcher.

ROYAL BAKING POWDER

Absolutely Pure.

This powder never varies. A marvel of purity, strength and wholesomeness. More economical than the ordinary kinds, and cannot be sold in competition with the multitude of low test, short weight alum or phosphate powders. Sold only in cans. ROYAL BAKING POWDER Co., 106 Wall St., N. Y. 6-30-y

OUR MOTTO:—Lowest Prices Consistent with Good Quality and Honest Quantity.

Creamery Butter and Coffee, Specialtie
Philadelphia Sugar-Cured Hams, 15c.
Ferris Boneless Bacon, 16c.
Large variety of Canned Goods and Drie Fruits.
☞ Please call and examine goods and prices
P. M. DEMAREST,
25 PARK AVENUE. 1-6-t

MUSIC HALL.
THURSDAY, MAY 8.
Return of the Favorite,
MARIE HUBERT FROHMAN,
As PARTHENIA, in the Romantic, Classical 6-Act Drama—
INGOMAR!
Prices—35c., 50c., 75c., and $1.00.
Seats on sale Saturday at the usual places. 5-2-td

LAST DAYS FOR TICKETS.
PHOTOGRAPHER LANGHORNE
Begs to inform his customers and the public that the distribution of tickets for the
"Talcott Patent Mount and Process,"
Will close in a few days.
Ladies and Gentlemen who have not secured Tickets, will do well to do so before the limit is reached.
Address, "Special Agent, care of Langhorne Studio," who will call with specimens and Tickets.
The object of the distribution is the introduction of this beautiful and permanent Mount and Process in a practical form. The Tickets allow ample time for presentation at Studio.
Mr. Langhorne holds sole rights for Plainfield and vicinity. 3-26-7w

MUSIC HALL NOTICE.

The annual election of directors of the Music Hall Association of Plainfield, will be held in Music Hall Parlors on MONDAY, MAY 12, 1890. Polls open from 5 to 6 P. M., and 7:45 P. M. to 8:45 P. M. The annual meeting of stockholders will be held on the same date at the same place at 8 o'clock P. M. CRAIG A. MARSH, Secretary.
Plainfield, N. J., April 30, 1890. 5-5-7

DEATHS.

LUNGER—In this city, May 6, Sarah Isabella, daughter of W. H. and Annie Lunger, aged 8 months.
Funeral services from the residence of S. B. Joseph, 48 East 5th street, Thursday, May 8, at 4:30 P. M.

UNDERHILL—Suddenly, on 3d day, 5th month, 6th, Sarah Underhill, wife of Samuel B. Underhill, in the 72d year of her age.
Funeral at her late residence, No. 10 East 5th street, on 5th day, 8th inst., at 3 o'clock P. M.

WANTS AND OFFERS.

Advertisements under this heading, one cent for each word each insertion.

A FEW more boarders wanted. Apply Mrs. Crater, 105 E. Front street. 5-7-4

WANTED—Active men as Agents. Apply at Prudential office, Park avenue. 5-7-3

BOY wanted to help serve milk. Apply 17 W. 2d street, between 7 and 8 A. M. 5-7-2

CLEMATIS Vines, extra strong, and large assortment greenhouse plants, at Denton's Hillside Avenue Nursery. 5-7-4

WANTED—Girl for general housework. 5 First place. 5-7-tf

A GIRL wants a situation to do general housework; has references. Apply to 52 East 3d street. 5-7-2

BOY wanted, 14 to 16 years old. 42 Park ave—People's market.

MONEY to loan, on bond and mortgage. Clark & Reed, 1st National Bank building. 5-6-tf

A YOUNG man wishes situation to drive carriage or team; understands the care of horses; is worthy of a good situation. Inquire at PRESS office.

WANTED to exchange, high class, ready-mixed paint, or cash for short counter, show case, wall case, or shelving. Box 76, New Market, N. J.

COME and see fresh arrival of horses at J. H. Fesher's sale stables. Corner Grant avenue and Fourth street. 5 6-3

TWO boarders wanted, private family; five minutes from depot; first-class board. Address 35 Somerset street. 5-6-tf

FOR SALE—Complete turnout; horse, double shifting seated buck board, with pole and shafts, and russet colored harness; all in splendid condition. Inquire of coachman at stable 59 West 7th street. 5-6-tf

TO LET—Small house, 33 Park place, North Plainfield. 5-3-3

FOR SALE—Ten tons of meadow hay at $12 00 per ton at the barrack; cash on delivery. John F. Wilson. 5-2-tf

FOR SALE—Fine sidebar surrey; also top buggy. Geo. P. Dupee, 30 Rock View ave. 5-1-tf

DRESSMAKING and sewing at low rates. 29 Park place. 4-17-tf

WANTED—Jobbing at painting, glazing kalsomining and roof painting. Address Isaac Kennedy, 2 Stiger Lane. -18-tf

WANTED—Work cleaning Vaults and Cesspools. Satisfaction guaranteed. City Odorless Excavating Works, 208 Broadway. Mrs. David Jones, Proprietor. No connection with JONES & CO. 6-11-tf

PEERLESS DYES Are the Best, Boldest Dyestuffs.

KLINE & STAATS, PECK'S CORNER.
DEALERS IN
Coal, Wood, Hay, Feed, Straw and Grain.
TELEPHONE CALL, 58.
Yards—Corner of Front St. & Grant Ave.
BRANCH OFFICE—North Ave., opposite Station.
The BEST GRADES OF EVERYTHING at the MOST LIBERAL PRICES. 9-6-t

WHERE DO I TRADE?
AT PECK'S!
WHERE I CAN GET
THE BEST GOODS!
WHY SHOULDN'T I?

READY FOR BUSINESS!
SPRING and SUMMER GOODS all here! They look fine; and a better assortment cannot be found (or as good) in ANY town of the same population.
The steady increase in our business enables us to keep showing up something NEW continually.
DOANE & VAN ARSDALE,
23 WEST FRONT ST. THE ONE-PRICE BOOT AND SHOE HOUSE.

65c. 65c. 65c.
65c 65c
We were fortunate in securing a few pieces of LOWELL EX-SUPER ALL WOOL INGRAIN CARPETS at the recent Great Special Sale, and will offer them for ONE WEEK ONLY at the unusual price of 65 cents per yard. The patterns are new and beautiful. Secure them while you can. EDSALL'S, 20 W. Front street.
65c 65c
65c. 65c. 65c.

FURNITURE, BEDDING, UPHOLSTERY.
50 BABY CARRIAGES 50.—Large assortment in all departments. Reliable Goods.—Low Prices.—Cabinet Making, Upholstering, and Repairing a Specialty.
GARRET Q. PACKER,
Nos. 23, 25, 27, and 29 PARK AVE. 1-3-tf

ROGERS' SEA FOOD MARKET!
42 WEST SECOND STREET.
RARITAN RIVER SHAD,
BLUE FISH, WEAK FISH,
BUTTER FISH, PORGIES,
HALIBUT, LOBSTERS, Etc.
3-13-tf

NOW
Is the Time to Buy Summer Goods,
And you can find an elegant stock of Challies, Seersucker Prints, Satines, and Worsted Goods. SPLENDID STYLES! LOW PRICES!!
Remember, if you need anything in the way of Carpets, Mattings, Oil Cloths, Window Shades, &c., you find them at the RIGHT PRICES, and GOOD GOODS, at
POPE'S,
Corner FRONT and SOMERSET STS. 11-13-y

PEARS' SOAP sold at ACTUAL COST
Would be dearer than REYNOLDS' TRANSPARENT SOAP. For example, we sell a cake of clear, perfumed soap for 10 cts., twelve for $1.00 (about 8c. each). Every cake warranted to wear "to nothing" without crumbling.
For those who prefer an opaque soap we have a PALM SOAP superior to any we have ever before handled.
Our Soaps are made wholly from Vegetable Oils, a fact appreciated by all who use them, that is, by the best people in Plainfield.
REYNOLDS' PHARMACY.
Park and North Avenues. Established 1868.

COAL LUMBER
And
Builders Supplies
LOOMIS & RICE
49 B'DWAY

PLAINFIELD'S INVESTMENTS.

The Assessed Valuation, Capitalized Stock and Gross Receipts of Its Corporations.

The following figures will undoubtedly prove of general interest to the readers of THE PRESS. They represent the gross receipts a year, assessed valuation or capital stock of such incorporated companies as are doing business in the city of Plainfield.

The gross receipts last year of the Plainfield Electric Light company, were $12,434.14.

The gross receipts of the Plainfield Gas Light company were $10,000, and by Daniel M. Runkle, lessee, $18,642.25. The Plainfield Gas Light company paid $2,000 dividends in excess of the regular four per cent.

The Music Hall Association of Plainfield, however, with an issued capital stock of $40,000, has never paid a dividend of one cent, but keeps on declaring a slight deficit each year. This is not the fault of the management. All sorts and conditions of entertainments are offered, and at all prices. But the Board of Directors, will neither make such alterations and improvements as are unquestionably necessary, nor lease the Hall to anyone who will.

The capital stock of the Netherwood Hotel company, is $7,000. This represents a balance subscribed by the residents of Netherwood to create a personal interest among them, in addition to the $60,000 paid by Mr. F. E. Miller for the property and the Hotel furnishings.

The issued capital stock of the Plainfield Land and Improvement company, is $45,000; that of the Plainfield Lumber company, is $5,000, and that of the Plainfield District Telegraph and Fire Alarm company, is $25,000.

The *Times* Printing and Publishing company is capitalized at $9,000.

The Carrabelle Land and Lumber company, made up of Plainfield capitalists, has an issued stock of $240,000. Its property consists of valuable pine lumber lands in the South.

The New Jersey Telephone company which supplies this city with its valuable and efficient service, is capitalized at $500,000.

The property of the Central Railroad of New Jersey in this city, is described and valued as follows:

Land outside main stem, Netherwood depot grounds, 2.754 acres	$1,830 00
Land outside main stem, excess between Berckman and Richmond streets, north of main stem, 4.340 acres	8,500 00
Land outside main stem, Plainfield depot grounds, 2.583 acres	45,000 00
Land outside main stem, Evona depot grounds, 1.380 acres	1,035 00
Land outside main stem, Grant avenue depot grounds, 2.892 acres	2,892 00
Sidings outside main stem, 3,867 feet	4,447 00
One stub switch	45 00
Freight house	1,000 00
Two flag houses	80 00
Two water tanks and stand pipes	2,000 00
Tool house	75 00
Total value	$66,874 00

The lands owned by the Roselle and South Plainfield Railway company, at South Plainfield are 4.59 acres, valued at $668.

The Germans at Bowling.

An interesting bowling match took place on the alleys of the Plainfield Gesang and Turn Verein on Wednesday evening last, between a team of five men from the Turners and a similar team composed of independents. Following is the score in detail:

	Strikes.	Spares.	Breaks.	Score.
TURNERS.				
W. Blimm	0	3	7	126
C. Meyer	3	2	5	137
C. Dresselt	3	2	6	135
J. Schleck	2	3	5	132
H. Keller	6	3	2	171
				701
INDEPENDENTS.				
C. Keller	5	2	3	151
T. Waldron	4	3	3	139
C. Koegel	1	3	6	121
J. Nessler	3	2	6	138
G. Richter	3	1	7	126
				675

Scorer—J. Gant. Judges—J. Stewart and T. Melchor.

A Scottish Birthday Sociable.

Mr. and Mrs. David Bowden gave a sociable last evening, at their home 10 Spooner avenue, where a large party of their friends met to celebrate the birthday of the host.

It was quite a Scottish gathering, about twenty-five of the party hailing from the "Land O'Cakes." After a capital "Tea and Tilt" was done full justice to by the company, an excellent programme of songs, recitations, etc., was rendered by several members of the party. Many of the songs sung bringing back to those present recollections of the old country.

So thoroughly did the party enjoy themselves that it did not break up until the "Wee short 'our ayont the twal." The presents were many and appropriate.

A New Orchestra Engaged.

There will be an entire change of orchestra at Amphion Hall, to-night. The "band" has been such a detriment to the entertainments in progress there for the benefit of the Knights of Pythias, that the latter have wisely concluded to dispense with their services, and have secured for the rest of the week thoroughly competent musicians, who arrived from New York, this morning.

Dangerous Trifling.

It is not only foolish, but dangerous, to trifle with indigestion or liver derangement. Take the proper remedy as soon as possible, and avoid all danger incident to delay. HAMBURG FIGS are a specific for these affections. 25 cents. Dose, one fig. Mack Drug Co., N. Y. For sale by J. G. Miller.

Mr. Hastings on "The Mistakes of Moses."

There was a large audience in the First Baptist church, last evening, to hear Mr. H. L. Hastings tell of the mistakes of those who tell so much of the mistakes of Moses. Mr. E. L. Bonny introduced the speaker, the Rev. Mr. Schenck made the opening prayer, and the Rev. Dr. Yerkes pronounced the benediction. Mr. Hastings said in part:

There has been no theme more interesting to the average skeptic in recent years, than "The Mistakes of Moses." They have been the song of the drunkard, and the scoff of the scorner; and the conclusion has been very logically drawn that if Moses was mistaken in everything, or most things which he said, then the religion which grew out of his teachings was a mistake, and the Gospel which was based on that religion was a mistake; and therefore men are left without God and without hope in the World.

There is one question which occurs to me, and that is, why The Mistakes of *Moses?* Just as if nobody else ever made mistakes. Why not the mistakes of Pharaoh? Why not the mistakes of Nebuchadnezzar? Why not the mistakes of Alexander? Why not the mistakes of Napoleon? Most men make some mistakes. There were a good many millions of people in the time of Moses, and probably all of them made mistakes.

We have all made mistakes ourselves. But let me say to you one thing, my friends, when you have been dead three thousand years, nobody will care ten cents about your mistakes; and the only man whose mistakes are of sufficient importance to have a value in the market—the only man whose mistakes a man can earn from two to five hundred dollars a night talking about—is Moses. It is not because Moses claimed to be a prophet of God; Joe Smith claimed that! Nobody will pay anything to hear about *his* mistakes. Mohammed claimed to be a prophet of God. Nobody could make his *living out of* his mistakes. But Moses' mistakes have had a very appreciable pecuniary value in the skeptical market of the 19th century. Why is this?

You go back 2,000 years and take your stand where you can survey the history of humanity, and the most eminent and prominent man you have in the whole waste of past ages, is Moses. You know more about him; he is more prominent, more influential today, than any other man of all the countless myriads who lived from the time the first man lived until a prophet like unto Moses arose upon the earth. That is the reason people are interested in the Mistakes of Moses. They say he made mistakes in his early life! He might have lived in splendor and died in State! He might have had a pyramid for a sepulchre and an obelisk for a monument; and he might *have lain today in the British Museum* beside the old Pharaoh himself, with a lot of wise men with their spectacles around him pulling open his mummy cloth and picking into the inscription to try to find who he was anyway.

Nobody has any great trouble to find out who Moses was. The last we saw of him he was on the Mount of Transfiguration the Glory of the Son of God. The next view we shall have of him will be when they sing the song of Moses, the servant of God; and we may find out then that he made no mistakes, who esteemed the reproach of Christ greater riches than the treasures in Egypt—for he had respect unto the recompense of the reward.

An Ex-Chancellor Accused of Getting $15,000 Fees From the Lee Estate.

Hot words passed between ex-Chancellor Runyon and Counsellor Garret Berry, in the Chancery Chambers, in Jersey City, yesterday. Mr. Berry applied to Chancellor McGill for $1,500 counsel fees in the Frazee Lee will case. Ex-Chancellor Runyon, who appeared on behalf of J. H. Jackson, the proponent, opposed the application.

He claimed that the parties whom Mr. Berry represented entered the suit as caveators without having one cent interest in the matter. They went into the suit, the ex-Chancellor said, for the purpose of making money out of it. He also claimed that the amount of the fee asked was excessive. Lawyer Berry denied the motive imputed and said the remarks came with very bad grace from the ex-Chancellor, who out of the estate of $200,000 got something like $15,000 in counsel fees. Chancellor McGill took the papers.

Big Fire at Elizabethport.

The Singer Sewing Machine factory at Elizabethport, was partly destroyed by fire about one o'clock this morning. The fire started on the second floor of the main building, and succeeded in burning almost all of the interior of the main building, including the offices and store rooms. The origin of the fire is a mystery.

A New Club House for Westfield.

Westfield people are planning to build a large and handsome brick club-house, with library, bowling alley, tennis-lawn, billiard room and ball grounds. Capt. Coger, N. B. Gardner, W. G. Delemater, F. Lent and Postmaster Whittaker have charge of the preliminary arrangements.

—Health Inspector Bauersachs of the Borough has been instructed by the Health Board to make a special investigation of Green and Stony brooks, to ascertain who, if any, empty their cesspools into either of the brooks.

By loosening and dissolving the mucus, and by soothing and healing the affected parts, Hires' Cough Cure gives prompt relief. Perfectly harmless. 25 cents.

An Evening With Orientals.

TO THE EDITOR OF THE PRESS:—We study about the great East, the orient, the land of the rising sun. In the various Chautauqua Circles of our city, one of the subjects has been, Greece and the East. We all feel posted as to geography, facts, etc., and now the enterprising ladies of the First Congregational church are preparing an evening's entertainment which will bring to us some of the natives of this orient, and in their native dress, we can see them, hear them, talk to them, and learn more of themselves, their customs and what they think of us.

On Thursday evening, May 8, five ladies and gentlemen of rank of the East, will appear at the First Congregational church and a varied programme will delight all who attend. There will be music—not only the music of the Eastern voices, but also a trio with organ, piano and violin. At the close of the intellectual feast, refreshments will be served, and a reception to the Eastern guests will follow. We urge a large attendance. The admission, twenty-five cents, which includes everything, is so small as to put this pleasure within reach of all. Young people will enjoy it, and the Congregational entertainments are always successful. THE COMMITTEE.

The Press and Mr. Sherwood.

The following press notices of the distinguished pianist who will appear at Seminary Hall, next Tuesday evening, will be of interest to music lovers:

Berlin (Germany) Royal Prussian Anzeiger (Translated).—"He can stand side by side with the best living pianists."

Berlin Post (Translated).—"We must honor Mr. Sherwood as one of the most eminent pianists of the present age."

N. Y. Times.—"He plays with the taste and finish that distinguish him as a musical scholar of the first rank. His characteristic was a refinement and manly sentiment which appealed to the best musical taste of his audience, and his freedom from any pretense, and the thorough character of his performance commended him to his hearers from the first."

Evening Transcript (Boston).—"Exquisitely sympathetic rendering of the Schumann Concerto, an altogether exceptional and memorable performance. It is rarely, indeed, that such perfect *rapport* and blending of piano and orchestra are achieved. Mr. Sherwood took the concerto in his most poetic manner, and Mr. Theodore Thomas followed him in every delicate, light and fleeting shading of his mood."

THE PRESS Said it Was Rumored, and Says so Yet.

From the Westfield Standard.

Fanwood bowlers are justly indignant over an article in a recent issue of a Plainfield paper insinuating that because of an ill-feeling towards the Crescent Club of Plainfield, some of the Fanwood men intended to give the Monday Nights the game Thursday evening and thus enable them to tie the Crescents for second place.

Fanwood bowlers claim that they never entertained such an idea for a moment, and indeed, the result of Thursday evening's game proves their assertion to be true. Had there been any object in so doing, they could have won both games on that evening.

Send Your Real Name, it Will Not be Known.

"A subscriber who subscribes herself Lillie," sends a most interesting contribution to the symposium of general public interest that THE PRESS has been publishing in reply to the query: "Why is not Music Hall better patronized?" But such are the nature of the reasons "Lillie" gives, that she must send her real name in confidence before the communication can be published.

A Life Preserver

Thrown to you in the sea of troubles that threatens to engulf you ladies in its danger-fraught waves, so to speak, and one that will float you over their threatening crests with perfect safety, is found in Dr. Pierce's Favorite Prescription. You make a dangerous mistake if you do not seize and make use of it, if you are afflicted with ailments peculiar to your sex, for it is a guaranteed cure for each and every ill of the kind. The only medicine sold by druggists, under a positive guarantee from the manufacturers, of satisfaction in every case, or money refunded. Read guarantee on bottle-wrapper.

"An Evening With Orientals,"

AT THE

CONGREGATIONAL CHURCH,

Thursday, May 8, at 8 O'clock.

China, Japan, India and Syria will be

Represented by Natives in Costume.

Music, Songs, Addresses, Readings,

Foreign Curiosities,

Refreshments, etc.

Tickets, 25 Cents. Children, 15 Cents. 5-6-3

Regular Stage Line,

Between Somerset Street, cor. Front, the Pond Machine Tool Co's Works and Scotch Plains, commencing on MONDAY NEXT, MAY 5, 1890, the undersigned will run a stage between the places named on the following schedule:

Leave Somerset street for the Pond Machine Tool Co's Works at 6:10 A. M., daily, (except Sundays.) Returning—Leave the Works at 5:30 P. M. Fare—10 cents for round trip.

Leave Somerset street for Scotch Plains at 9:00 A. M. and 1 P. M. daily, (except Sundays.) Returning—Leave Scotch Plains at 10 A. M. and 2 P. M. Fare—15 cents for round trip.

Evening and Sunday engagements at reasonable rates. A. S. HUFF. 5 3-w

Valuable Building Lots for Sale,

On Grove street and Craig place, North Plainfield. This plot is one of the most desirable in the Borough, and is offered for sale at a reasonable price and on easy terms. Will be sold in quantities to suit. Apply to Owner, at 23 Craig place. 3-14-tf

AMPHION HALL.

MONDAY, MAY 5,

And every evening during the week, (including Saturday matinee.) **Grand Opening** with *New Scenery and Decorations by Seary, of New York.* The famous

AUSTRALIAN FOLLY TROUPE!

Including the great plantation sketch team,

JOHN——THE HEALYS——NELLIE

Introducing Miss Healy's Marvellous Wing Dance.

THE SISTERS COULSON—Song and dance and skipping rope artists.

GEYER and LORD—The World's greatest knock-about team.

The marvel of the Nineteenth Century—*THE GREAT CROWLEY.*

VEVE NOBREGA—The Queen of the serio-comic stage.

Mr. and Mrs. GEO. W. JENKINS—The well-known Banjoists.

PROF. BURKE'S CANINE PARADOX—The greatest Dog Circus extant; introducing the wonderful somersault dogs, dancing dogs, singing dogs, and the wonders of the laughing community—the boxing dogs, "John L. Sullivan" and "Jake Kilrain."

And a score of Artists; in a change of programme every evening; popular Specialists in every feature known to the amusement patron who *WANTS TO LAUGH.*

At the *PEOPLE'S PRICES*—Best reserved seat, 50c; a good reserved seat, 35c; general admission, 25c.

Saturday matinee—Children 10c.

Sale of seats at Shaw's Pharmacy. 5-1-6

VANDERBEEK & SATTELS,

NO. 33 PARK AVENUE.

All the Newest and Latest Styles in

Pianos & Organs.

PIANOS TUNED AND REPAIRED. 2-27-tf

BY REQUEST,

Will remain a short time longer, but will leave soon.

Call at once; this is your only opportunity, as Mrs Dr. Edwards has crowded parlors all over the country. Call early.

CLAIRVOYANT!

MRS. DR. EDWARDS.

The greatest and the most celebrated Clairvoyant in the World, and is known in this country from Maine to Mexico. She was born with the wonderful gift of second sight, and with a veil. She is the seventh daughter, of the seventh daughter. She reveals every mystery; tells you if the one you love is true or false. She removes every grief, settles lovers' troubles, and causes speedy love marriages. She gives reliable information to gentlemen in all business transactions, and informs them how to make profitable investments and acquire speedy riches. She tells lucky lottery numbers. She has an "Osiris Egyptian Talisman," which is noted all the world over, as a specific charm for the unlucky. All who are in trouble or sick, should call without delay. Office hours from 9 A. M. to 9 P. M. Ladies 50c to $1. Gentlemen, $1. She has engaged parlors in the City Hotel, room 4, (one flight up.) 4-30-w

YOU WILL FIND

Our Goods Very Profitable!

The Largest Stock,

The Largest Sales,

The Largest Variety.

We are the leaders in our line.

United Tea & Coffee Growers Ass'n,

Importers, Wholesale and Retail Grocers,

29 WEST FRONT STREET. 4-21-tf

FISHING TACKLE.

Split Bamboo Rods, Very Cheap.

Trout Flies, Per Dozen, 19c.

Ball Goods,

Sporting Goods,

Musical Instruments, Etc.

Come and Look at the Prices!

A. M. VANDERBEEK,

33 PARK AVE., Plainfield, N. J. 4-25-tf

BABY CARRIAGES!

From $6.50 upward. At $7.50 we have one upholstered in American Damask—a very neat, pretty carriage. At $10, full plush-lined and Satin Parasol. At $15, two styles—finest plush-lined. Other styles and prices.

Extra Parasols, Lace Covers, Carriage Straps, etc.

A. W. RAND,

24 West Front Street. 1-2-tf

HENRY B. MILLER,

ELECTRICIAN.

Electric Bells, Burglar Alarms and Private Telephones and other Electrical appliances put in and repaired.

P. O. BOX 354, WESTFIELD, N. J. 5-6-10

TRY OUR

Q'JEEN and NEW ENGLAND BREAD.

HENRY LIEFKE

NO. 27 WEST FRONT STREET. 9 17-tf

Notice of Assignment.

NOTICE is hereby given that Joseph Odam of the city of Plainfield, in the county of Union and State of New Jersey, hath this day made an assignment to the subscriber of his estate for the equal benefit of his creditors, and that the said creditors must exhibit their respective claims, under oath or affirmation, to the subscriber, at his office, No. 34 West Front street, Plainfield, New Jersey.

Dated this 22d day of April, A. D. eighteen hundred and ninety.

WM. A. CODDINGTON, Assignee. 4-23-3w

Ladies & Gentlemen

THE

Big Sale of Shoes

At ROGERS BROS.,

Will Hold Open for One Week Longer.

12 West Front St., Plainfield, N. J. 5-5-tf

3-24-y

GAVETT'S,

15 E. FRONT STREET.

Latest Patterns *TOILET SETS*, all prices.

DECORATED DINNER WARE, every grade.

GLASSWARE. LAMPS.

GAS FIXTURES. ART POTTERY.

REFINISHING OF GAS FIXTURES.

10-26-1

STRAW HATS

—FOR—

GENTLEMEN,

At A. C. HORTON'S, 5 W. Front St. 10-1-tf

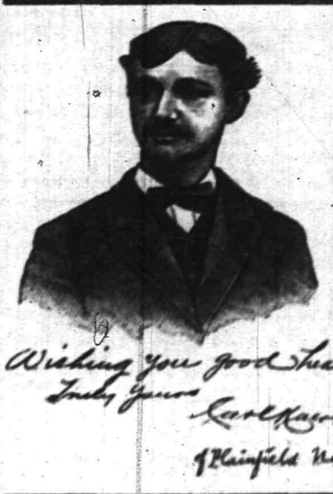

Proprietary Medicine.

Manufacturers are in the habit of telling the public what Poisons, Drugs, etc., are NOT in their medicines. We propose to change this method and tell you what our

Instantaneous Liniment

Is composed of. (The manner of putting together and quantities of each, is our secret.) Best Imported Castile Soap, oils of Wintergreen, Sassafras, Rosemary, and Peppermint, Pure Carbolic Acid, Strong Water of Ammonia, Benzoin Tincture, extract of Witch Hazel, Camphor and Alcohol.

Wishing you good health
Truly Yours
Carl Kagels
Plainfield N.J.

Has no equal for CUTS, BURNS, SCALDS, RHEUMATISM and NEURALGIA. For sale at all Drug Stores or at the FACTORY, 16 E. 2d St. 4-28

E. P. THORN,

No. 17 Park Avenue, PLAINFIELD, N. J.

Ales, Wines, Liquors, Segars and Wines a Specialty.

WHOLESALE AND RETAIL.

PURE LIQUORS!

FOR

FAMILY & MEDICINAL USE. 4-11-y

SHERMAN & BECKER,

Fancy Goods and Notions, 73 Park Avenue, corner Fourth Street.

Are displaying a large and varied assortment of everything usually found in a first-class store of its kind. Everything warranted as represented. Money returned for goods not perfectly satisfactory. Everything at the LOWEST NEW YORK PRICES.

MISS C. D. SQUIER, late of West Second street, has removed her millinery business to our store, and after April 1 will be prepared to fill all orders for FIRST-CLASS MILLINERY. Opening April 2. 1987

IF EXTENSIVE VARIETY,

Latest Designs, Lowest Prices,

Is of any object when selecting

WALL PAPER,

Then you should not fail to call at the store of

A. D. VAN SCIVER, 47 NORTH AVE.,

Opposite Depot.—— ——Plainfield, N. J.

N. B.—*ALL BRANCHES OF PAINTING A SPECIALTY.* 1-10-tf

Miscellaneous.

RICHARD DAY,

Livery Stables.

54 West Fourth Street. Carriages to meet all trains. All kinds of Turn-outs day or night Family riding a specialty. Telephone Call 121 Leave orders at A. Titsworth's, No. 26 North ave my91

J. G. POPE & CO

INSURANCE AGENTS

No. 6 E. FRONT STREET. my19y

NO CIGARETTES SOLD!

But any kind of a SEGAR you desire can be purchased Wholesale and Retail, at Dobbins' Segar Store, 37 North avenue, Opposite R. R. Station.

He manufactures them and knows what they contain. TRY THEM.

JAMES HARDY,

THE CONTRACTOR,

No. 20 Somerset street.

THE STRIKE IS OFF

Chicago Carpenters Reach an Amicable Agreement.

AN EIGHT-HOUR-DAY GRANTED.

The Hammers to Ring To-Morrow and Only Union Men to be Employed.

Dr. Lyman Abbott a Believer in the Eight-Hour Movement—New York Carpenters Have Only a Few Men Out—No Change in the Boston Strike—Granite Cutters Determined.

CHICAGO, May 7.—The great carpenters' strike is settled. The necessary papers have been signed and ratified by both sides concerned in the arbitration. A last report will be made to-day to the judicial umpires, and to-morrow morning scores of buildings that for four weeks have been practically deserted will echo with the sounds of hammer and saw in the hands of fully 4,000 journeymen carpenters.

The two arbitration committees of the new Boss Carpenters' Association and the strikers met at the Grand Pacific Hotel with Judges Driggs, McConnell and Tuley, and after a session of three hours' length settled the last detail. The journeymen achieved an almost sweeping victory. They made concessions on but two points, and every journeyman carpenter throughout the city is jubilant over the result. The only disappointment was that the stubbornness of the old association has left its members wholly out of the final deal.

Pay is fixed at 35 cents an hour until August 1, after that date it will be 37½ cents.

The men are given an eight-hour day, over-time is rated as time and a half, and Sunday time is rated as double time.

Each contractor is allowed to retain his present apprentices and to take one new apprentice each year, and the Association agrees to employ none but union men and foremen and to sublet no contracts from the old Carpenters and Builders' Association.

THE CHURCH AND LABOR.

Dr. Lyman Abbott a Thorough Believer in the Eight-Hour Movement.

NEW YORK, May 7.—At the spring meeting of the New York and Brooklyn Association of Congregational Churches Dr. Lyman Abbott of Plymouth church said:

"I am a thorough believer in the eight-hour movement. Under the present system a man becomes a bit of machinery. Eight hours is as long as any man should be a drudge. Any system which makes a man work twelve hours a day is dishonest, because it is grinding a man's body for his labor. That labor is a commodity and should be hired for what you can get it for is also dishonest."

Speaking of Socialism, Dr. Abbott said the church has been shirking its duty in respect to this subject. It is a subject which has compelled the attention of the Emperor of Germany and the Pope of Rome; and it is one which cannot be passed by as outside the sphere of the ministry.

BOSTON'S STRIKE.

The Carpenters Say They Are Not Weakening and Will Win the Fight.

BOSTON, May 7.—The carpenters' strike situation remains unchanged. The men are encouraged by the news from New York, Chicago and other cities and weakening is not expected.

The chairman of the striking carpenters' picket committee says that the ranks of the strikers are constantly receiving accessions, that not one of them has gone back to work except for the eight-hour day, and that very few non-union carpenters are coming to work in Boston.

Many strikers are inclined to think, now that the Carpenters' Builders' Association has assumed a belligerent attitude, that nine hours' pay should have been demanded for eight hours' work, and are urging the executive committee to make the demand now. The committee is repressing this sentiment as far as possible, believing that it would not command public sympathy.

Knights at War With a Union.

LYNN, Mass., May 7.—Walking delegates of the K. of L. ordered out all the Knights employed in B. T. Patten's shoe factory, because of the firm's refusal to discharge an International man. From 65 to 70 operatives, chiefly cutters and stitchers, are out. A bitter struggle is promised now that war is declared in the heart of the Knights of Labor shoe district against the International Boot and Shoe Workers' Union, which has gained a foothold in this city.

Determined Granite Cutters.

WESTERLY, R. I., May 7.—There are no new developments relating to the Granite Cutter's strike in this city. The men remain silent and determined and among themselves there are no differences. A few of the strikers have left for other cities where they expect to find immediate employment.

Trouble Expected at Fall River.

FALL RIVER, Mass., May 7.—There is trouble between the management and employes of the Iron Works Mill here on account of the weavers being unable to make 52 cents a day on eight looms. Several weavers have been discharged and trouble is anticipated.

Only Four Firms Hold Out.

NEW YORK, May 7.—There are but four of the large firms now holding out against the carpenters. At the strikers' headquarters at Clarendon Hall it was confidently asserted that all the men would be at work this week.

Molders Strike Against a Reduction.

SUNBURY, Pa., May 7.—The employes of the Sunbury Nail Mill struck against a reduction of 20 per cent. on the 13½ per cent. card rate for ten-penny nails. The men are all out.

30,000 Miners to Strike.

CHICAGO, Ill., May 7.—There now seems to be no prospect of a settlement of the coal miners' difficulties and a general strike of 30,000 miners is an immediate prospect.

Cholera in Newark.

NEWARK, N. J., May 7.—Sporadic cholera has broken out in this city. There are a number ill with the disease, and one case has proved fatal. The disease was caused by garbage from New York city being used to fill in the railroad bed by the Pennsylvania Railroad Company. The Board of Health is charged with criminal negligence in allowing the garbage to be used for the purpose. It is feared that an epidemic may follow.

A Child Suffocated in a Trunk.

EASTHAMPTON, Mass., May 7. — The two-year-old child of Mrs. Sarah Mulholland was suffocated in a trunk. The child was put to bed soon after dinner and the mother left the house. When she returned shortly after, the child's dead body was found lying across the corner of the trunk with the head inside.

Preparing the McCalla Report.

NEW YORK, May 7.—The Naval Court in the McCalla case will meet each day with closed doors until they have prepared their report. This will be forwarded to the Secretary of the Navy for his approval.

Less Time for Graduating.

BOSTON, May 7—The overseers of Harvard College spent two hours debating on the subject of amending the rules so as to shorten the time required for graduation. No action was taken.

KASKINE,
(THE NEW QUININE.)

Stimulates the Digestion
Calms the Nerves,
Clears the Mind
Yet Contains No Arsenic.

A POWERFUL TONIC.
A Specific for Malaria, Rheumatism, Nervous Prostration.

THE MOST SCIENTIFIC AND SUCCESSFUL BLOOD PURIFIER. Superior to quinine.

"After five years suffering from malaria, which nearly destroyed my constitution, having used quinine without permanent benefit I tried Kaskine and got better right away. The malarial symptoms all left me, and health, sleep and strength returned. Henry Knarke, 583 Washington street, New York."

"I had all the symptoms of malarial poisoning; headaches rheumatic pains, great nervous depression, loss of sleep, indigestion, &c. The old quinine proving useless I tried "the new quinine" and soon got better. W. Goldburg, Bellefontaine, Ohio."

Kaskine can be taken without any special medical advice. $1.00 per bottle, or six bottles for $5. Sold by druggists or sent by mail on receipt of price.

KASKINE CO., 168 Duane St., New York.
5-2-3-eod

Educational.

Miss C. S. HELLWIG,

A graduate of the Moscow Gymnaise, and possessor of a Golden Medal presented by the *Russian Empress* to the best scholar, wishes pupils in the *German and French Languages*, and also Art Painting. Apply for particulars to Miss C. S. HELLWIG, 258 East Front street. 9-17-1y

Professional Cards.

MEDICATED
Sulphur and Vapor Baths,
followed by a thorough rubbing with alcohol. For men only. Hours 8 to 11 a. m.; 1 to 3 p. m. H. HORNISH, 25 W. 2d street, Plainfield, N. J. Refers to Drs. Probasco, Endicott, Fritts, Tomlinson, Geo. W. Rockfellow and T. S. Armstrong. 5-27-tf

DR. M. S. SIMPSON.
OFFICE AND RESIDENCE—50 W. FIFTH ST., CORNER OF LIBERTY.
OFFICE HOURS—Until 10 A. M., 1 to 3 P. M., after 6 P. M. 8-26-1y

JACKSON & CODINGTON,
Counselors-at-Law
Masters in Chancery, Notaries Public, Commissioners of Deeds, Special Master etc. Corner Park avenue and Second street. my19tj

WM. K. McCLURE,
Counselor-at-Law.
Supreme Court Commissioner.
Offices, North Avenue, Opposite Depot. my9

CLARK & REED,
Counselors at Law,
FIRST NATIONAL BANK BUILDING

W. V. STEELE,
Counselor-at-Law.
Master and Examiner in Chancery, Supreme Court Commissioner.
COR. PARK AND NORTH AVES. 4-23-3m

HARRY C. RUNYON,
Typewriter and Stenographer.
COLLECTION AGENT.
With Clark & Reed. 3-21-y

Undertakers.

A. M. RUNYON & SON,
Undertakers and Embalmers.
68 Park Avenue. Telephone Call No. 40. Residence, 48 Madison Ave. Telephone Call No. 37
Office of Hillside Cemetery
A. M. Runyon. Elmer R. Runyon. my9

P. CASEY & SON,
Undertakers.
OFFICE—No. 16 W. Front Street
Residence, No. 25 Third street, corner New, Plainfield, N. J. Everything pertaining to the business always on hand, and lower than any other firm in the State. All calls promptly answered day or night. 4-28-t

Carpenters and Builders.

JOHN T. ODAM,
Plain and Ornamental
SLATE ROOFER AND REPAIRER.
Residence, corner Fourth and Sycamore Sts. Yard, near Freight House. P. O. Box 709, Plainfield, N. J.
New work warranted for one year. Slating over Shingles. Also, Felt and Gravel Roofing. 4-19-y

R. V. SAUNDERS,
Carpenter and Builder.
Residence Clinton avenue, near depot, Bvona. P. O. Box, 1228. Jobbing attended to. Estimates given cheerfully on all kinds of work. 3-15-tf

A QUESTION.

Do you think it wrong to give presents?
I don't.
Cash ought to be encouraged.
Think of the time it takes to charge.
I believe on a cash basis.
On that basis I am working.
No one can disagree with me.
All would be better off.
Ready money is what tells.
You had better try it, if you have'nt.

J. F. MacDONALD,

THE UPTOWN GROCER, is the place to begin. 1-18-tf

FISCHER
ESTABLISHED 1840.
PIANOS
RENOWNED FOR
TONE & DURABILITY
MODERATE PRICES
EASY TERMS, EXCHANGED.
DELIVERED FREE WITHIN 20 MILES OF NEW YORK CITY
Catalogue Mailed on Application.
110 Fifth Ave., cor. 16th Street,
NEW YORK CITY.
4-4-6m

A FULL LINE OF
Fine Writing Paper!
AND
Base Ball Goods!
AT POPULAR PRICES!
Joseph M. Harper,
No. 75 PARK AVENUE,
3d store South of 4th street, Plainfield, N. J.
9-5-y

REMOVAL!
The Singer Manufacturing Co.
Wishes to call the attention of the public to the fact that we have moved from No. 16 West Front street to Love's Building on Peace street, near North avenue, where we have opened a
SHOW ROOM,
Where all the latest improved machines can be seen.
A pleasure to show and explain machines.
Special attention paid to repairing of all kinds of machines. Respectfully,
C. E. DENMAN,
T. M. McCARTHY,
Agents.
4-11-m

IMPORTANT REDUCTION
Not in QUALITY but in PRICE!
Fine Dairy Butter, 12 to 15.
Choice Creamery Butter, 22c.
Fine Canned Tomatoes, 3 cans for 25c.
" Sweet Corn, 4 cans for 25c.
" California Apricots, per can, 20c.
" Canned Salmon, every can warrant'd, 16c
A very choice Blended Tea, per lb., 40c.
Sugars at COST!
Free Delivery of Goods.
F. WESTPHAL & SON,
Cash Grocers, 38 & 40 Liberty St.
4-9-tf

J. B. STICKLE,
21 East 5th St.
Special attention to all
Awning Work.
Orders promptly filled for all classes of Upholstery, Carpets, Mattings, etc.
WINDOW SHADES at N. Y. Prices.
4-15-2m

R. W. RICE & CO.,
The Leading Grocers.
We have made arrangements with th largest and best creamery in New York State, and we will furnish our customers with the very finest grades of CREAMERY BUTTER, at the price you are now paying for a poorer quality.
Just Received—The very best quality of Ceylon, Formosa and Young Hyson Teas, the first of the May pickings. We solicit a trial order.
All Goods Reasonable, Seasonable and First-Class.
Call and see our stock of fruits and vegetables.
R. W. RICE & CO.,
Grocers, corner of Duer and Emily streets.
Telephone 75 b, 1-12tf

BUGS! BUGS!
And INSECTS that destroy vegetation of all kinds, may be exterminated by using
Peroxide Silicate,
Non-poisonous to human being. Sure death to the pestilence. Put up in 5 lb. packages at 25c.
Peroxide Silicate has been used many seasons with great success. Obtainable only at
L. W. RANDOLPH'S
City Pharmacy,
21 W. FRONT STREET,
PLAINFIELD, N. J.
3-4-tf

Fresh Garden Seeds,
Choice Clover and Timothy Seed,
Fertilizers, Othello Ranges.
Plumbing, Tinning, Hardware & House Furnishings.
A. M. GRIFFEN
13 East Front Street.
TELEPHONE CALL 6.

SEGARS,
Smokers' Materials,
etc., etc.
N. H. GUTTMAN,
12 West Second St.,
Is Giving Away a SEGAR HOLDER
with every segar sold. This is one of the ways I have adopted of advertising my new store, and I respectfully ask a trial of my goods. 4-2-tf

L. A. Rheaume, Ag't.
Coal, Lumber & Mason's Materials,
BROADWAY & 4th STREET.
Mr. Rheaume takes pleasure in informing the public that arrangements have been made whereby he is employed by the present owner to conduct the above mentioned business as Agent and General Manager, at his old stand.
Sawing, Wood Turning and Scroll Sawing also done in the best manner.
Sincerely thanking the public for past favors, he solicits the continuance of their valued orders, which shall receive the same careful attention from him in his present capacity as in former years. TELEPHONE 129. 4-16-tf

A Great Bargain in the Following
Canned Fruits and Vegetables!

	Canned	Doz
California Cherries,	25c	$2.50
" Plums,	25c	2.50
" Apricots,	25c	2.50
Franklin Brand Corn,	10c	1.15
Standard Jersey Packed Tomatoes,	10c	1.10
Stringless Beans, extra choice,	15c	1.50

Estelle, Taylor & Neuman,
79 Broadway, cor. Fifth St.
7-24-

R. R. FAIRCHILD,
Furniture & Bedding,
21 EAST FRONT STREET.
BABY CARRIAGES!
I now have in stock the largest line of Baby Carriages ever shown in Plainfield; which in style, quality and price I know will suit you. Come and see them before you buy.
4 DOORS BELOW POST OFFICE. 1-11-t

BOOTS AND SHOES
LOW PRICES.
At G. W. FORCE'S.
SPRING AND SUMMER GOODS.
11 West Front Street.

TRY
B. T. Barnes'
Flaxseed & Lemon
COUGH DROPS.
Opposite the Post Office.
12-13-tf

E. H. HOLMES,
DEALER IN
COAL.
OFFICE—With Adams Express, 25 NORTH AV
YARD—Madison Avenue, opp. Electric Light Station. 12-20-y

Willcox & Gibbs
S. M. CO.
Orders left at
95 E. FRONT STREET
Will be promptly attended to.
NEEDLES, OIL, &c.
F. A. WEEKS, Agent. 2-23-3m

LADIES' HAIR DRESSER.
1869. JULES BOUTES, 1888.
No. 7 WEST SECOND STREET.
—Artistic French Hair Cutter,—
Exclusively for
—Ladies and Children.—
N. B.—All kinds of HAIR GOODS on hand or MADE TO ORDER. 8-14-tf

Marketing.

J. W. VANSICKLE,
DEALER IN ALL KINDS OF
Fresh and Salt Meats, Oysters, Clams, etc. Game in season. No. 10 North avenue, Plainfield, N. J. Telephone No. 102. Orders called for and promptly delivered. All bills payable to me. my1

Coal and Lumber.

A. D. COOK & BRO.,
Lumber and Coal Merchants,
CORNER PARK AVENUE AND RAILROAD,
PLAINFIELD.
All Lumber and Coal UNDER COVER.
ALFRED D. COOK. my10y1 ROBERT H. COOK

PEARSON & GAYLE,
Carpenters and Builders.
RESIDENCE—W. J. Pearson, No. 15 Vine St. H. R. Gayle, No. 78 E. 2d St.
ALL WORK PROMPTLY ATTENDED TO. 7-21-t

ALLEN, THE STATIONER,
Has added to his stock a fresh line of Cards, Calendars and Toys for the New Year
23 EAST FRONT ST.

PEERLESS DYES Are the BEST. SOLD BY DRUGGISTS

Music Hall
Furniture Store,
C
OUR
CHAIRS,
DESKS, ETC., ETC.,
AT
34 W. FRONT ST.,
PLAINFIELD, NEW JERSEY.
POWLISON & JONES.
3-29-y

J. P. LAIRE & CO
To the Front.
Goods Plenty!
Prices Low!
Lawn Mowers,
Seeds—all Kinds, and Fertilizers.
Refrigerators and Ice Cream Freezers.
Gasoline and Oil Stoves.
Orders taken for Gasoline and Delivered.
223

HAVE YOUR
PRESCRIPTIONS PREPARED
AT
Miller's Pharmacy.
ONLY THE
PUREST DRUGS USED,
WITH
COMPETENT GRADUATES
TO
COMPOUND THEM.
J. G. MILLER,
No. 10 E. Front St., Plainfield, N. J.
12-17-tf

DICKINSON, Jeweler and Optician,
13 PARK AVENUE, has a fine line of CHOICE GOODS, consisting of Gold and Silver Watches, Fancy Clocks, Diamond Rings, Lace Pins, Charms and Silverware. Sole Agent for Dr. King's Spectacles.
Don't forget the number. 12-14-tf

Hotels and Saloons.

CENTRAL HOTEL.
FIRST CLASS BAR ATTACHED.
WM. A. SCHORB, - Proprietor
UNDER THE POST OFFICE. 4-5-tf

CITY HOTEL,
PLAINFIELD, N. J.
CORNER PARK AVENUE AND SECOND STREET.
J. E. BEERBOWER, Proprietor.
With STABLES attached. 4-5-tf

LAING'S HOTEL.
J. B. MILLER & BRO., Proprietors.
All Modern Comforts and Conveniences. 4-5-tf

CHARLES SMITH.
Corner of Front and Somerset Streets.
St. Louis and Imported Beer.
A Fine Bill of Fare Served Every Day. 4-5-tf

CHARLES BOCK,
Wine, Lunch and Sample Rooms.
Dealer In
WINES, LIQUORS AND BEERS,
Of all kinds and grades,
Nos. 17 & 19 E. SECOND STREET,
PLAINFIELD, N. J. 6-8-y1

M. E. MOORE,
---Practical Builder.---
RESIDENCE—18 NORTH AVENUE,
PLAINFIELD, N. J. 2-10-tf

M. M. DUNHAM,
REAL ESTATE AND INSURANCE,
7 EAST FRONT STREET. 3-12-y

At the Crescent Parlor,
23 North Avenue,
A full line of
CIGARS AND TOBACCO. 11-26-y

Higgins' Stage Line

TO BE RUN ON THE FOLLOWING SCHEDULE—STRICTLY ON TIME:

First trip from Hillside ave. and Broadway—7:40 A. M. to meet 7:58 A. M. train. Route—Hillside ave. and Broadway, Broadway to 9th st.; to Second place; to Crescent ave.; to Park ave.; to Depot.

2d trip	8.15 A. M.	to meet	8.33 A. M. train.
3d do	9.15	do	9.32	do
4th do	10.00	do	10.27	do
5th do	11 00	do	11.24	do
6th do	11.45	do	12.06 P.M.	do
7th do	1.45 P. M.	do	2.15 & 2.55 P.M.	do
8th do	2.45	do	To the Post Office.	
9th do	3.30	do	meet 3 51 P. M.	train.
10th do	5.00	do	do	5.39	do.
11th do	5.45	do	do	6.07	do
12th do	6.45	do	do	7.03	do

Stage will also leave Plainfield ave. and 7th st., and Rockview and Mercer aves., North Plainfield, according to the above time table, and make same connections.

Stage will make return trips over above routes, leaving Plainfield depot as follows: 8.07, 8.32, 9.37, 10.10, 11.30 A. M. 2.04, 2.30, 3.45 4.34, 5.30, 6.30, P. M.

Horses and Carriages kept expressly for ladies' pleasure and calling purposes. Saddle Horses a specialty, for gentlemen and ladies.

Busses after 7 o'clock in the evening, for private parties, at moderate rates.

M. A. HIGGINS, Proprietor.
STABLES on Sycamore st., bet. 5th and 6th. Telephone Call, 18. 7-6-tf

Railroads.

PENNSYLVANIA RAILROAD.
THE STANDARD RAILWAY OF AMERICA.
PROTECTED THROUGHOUT BY THE
Interlocking Switch and Block Signal System.

TRAINS FOR THE WEST.

On and after April 21, 1890, trains leave Elizabeth as follows:

9:35 A. M. FAST LINE, with Pullman Vestibule parlor and sleeping cars, daily for Pittsburg, Columbus Cleveland, and St. Louis, daily, except Saturday, for Chicago and Toledo.

7:08 P. M. WESTERN EXPRESS, with Pullman Vestibule sleeping cars, dining car to Philadelphia daily for Pittsburg, Chicago, Cincinnati, and St. Louis daily except Saturday, for Cleveland and Toledo.

8:42 P. M. PACIFIC EXPRESS, with Pullman Vestibule sleeping cars, daily for Pittsburg, Chicago, and Toledo, daily except Saturday, for Cleveland.

For Baltimore, Washington and the South—1 00, 6 56, 7 59, 9 05 A. M.; 1 39 and 9 39 P. M. On Sunday at 1 00, 6 59, 9 05 A. M., 9 39 P. M.

For Philadelphia—1 00, 6 56, 7 59, 9 05, 9 35, 11 37, A. M.; 12 55, 1 39, 5 40, 6 37, 7 49, 9 39 P. M. Sundays at 1 00, 6 59, 9 05, 9 35, 10 4 A. M.; 5 40, 7 47 and 9 39 P. M.

FOR ATLANTIC CITY.

2:34 P. M. (Through parlor car and day coach,) week-days. For Cape May, 1:39 P. M., week-days.

For Trenton—1 00, 6 56, 7 10, 7 59, 9 05, 9 35, 11 37 A. M.; 12 55, 1 39, 2 54, 5 40, 6 37, 7 49, 9 39 P. M. Sundays at 1 00, 6 59, 9 05, 9 35, 10 41 A. M.; 5 40, 7 47 and 9 39 P. M.

For Lambertville, Phillipsburg and Belvidere via Trenton—7 59 A. M.; 1 39, 2 54 P. M.

For Flemington—7 59 A. M.; 2 54 P. M.

For Bordentown, Burlington and Camden via Trenton—7 59, 9 35, 11 37 A. M. 1 39, 2 54, 5 40, 7 49 P. M. Sundays at 10 41 A. M. and 5 40 P. M.

A full line of tickets are on sale, and sleeping car accommodations can be secured at the ticket office at Elizabeth.

For further information, see time tables to be had at the ticket offices.

CHARLES E. PUGH, General Manager.
J. R. WOOD, Gen. Pass. Agent.

Central Railroad of New Jersey
Station in New York—Foot of Liberty Street.

Time Table in Effect April 1, 1890.

PLAINFIELD AND NEW YORK.

Leave Plainfield 3.37, 5.29, 5.38, 6.29, 6.59, 7.26, 7.58, 8.00, 8.15, 8.31, 8.37, 9.32, 10.05, 11.24, 11.39 a.m., 1.07, 2.15, 2.25, 3.12, 3.31, 5.17, 5.54, 6.07, 6.54, 7.08, 8.31, 9.25, 10.12, 11.38, p. m. Sunday—3 37, 5.29, 8.01, 8.37, 11.02, a. m., 12.08, 1.35, 3.30, 5.16, 7.01, 7.48, 9.14, 9.22, p. m.

Leave New York from foot of Liberty Street, 4.00, 6, 7, 7.45, 8.45, 10.30, 11.30 a. m 1, 1.30, 2.30, 3.30, 3.45, 4.00, 4.30, 5.00, 5.15, 5.30, 5.45, 6.00, 6.15, 6.30, 7.00, 7.30, 8, 8.30, 9 15, 10, 11.30, p. m., 12.15, night. Sunday—5, 7, 8.30, 9.30, a. m., 12.00, m., 1, 1.15, 4.30, 5.30, 6, 7.00, 10.00 p. m., 12.15, night.

PLAINFIELD AND NEWARK.

Leave Plainfield 5.38, 6.29, 6.59, 7.26, 8.00, 8 37, 9.32, 10.05, 11.24, 11.39 a. m., 1.07, 2.15, 3.25, 3.12, 3.31, 5.17, 6.07, 6.54, 7.08, 8.31, 10.12, 11.38, p. m. Sunday—8.01, 8.37, 11.02, a. m., 12.08, 1.35, 3.30, 5.16, 7.01, 7.48, 9.14, 9.22, p. m.

Leave Newark—6.15, 7.10, 7.50, 8.55, 10.35, 11.25 a. m., 1.10, 1.35, 2.40, 3.40, 4.02, 4.38, 5.08, 5.35, 5.55, 6.25, 7.15, 7.35, 8.20, 10.10, 11.25 p. m., Sunday—8.30, 9.15, a. m., 12.05, 1.10, 4.10, 6.40, 7.05, 10.20, p. m.

Passengers for Newark change cars at Elizabeth.

PLAINFIELD AND SOMERVILLE.

Leave Plainfield 5.12, 8.07, 9.37, 11.30, a.m. 2.04, 2.30, 3.45, 4.34, 5.20, 5.34, 6.20, 6.38, 7.05, 7.12, 7.34, 8.20, 9.43, 11.13, 12.43 p. m. Sunday 5.13, 8.13, 10.33 a. m., 2.03, 2.30, 5.14, 6.35, 11.14 p. m.

Leave Somerville 6.00, 6.20, 7.05, 7.25, 7.35, 7.45, 9.05, 9.47, 11.15 a. m., 1.20, 1.56, 2.00, 3.25, 4.50, 5.33, 8.05, 8.50, 11.05, p. m. Sunday—8.50, 10.35, 11.36 a. m., 1.05, 4.50, 7.15, 8.00, 8.50, p. m.

PLAINFIELD AND EASTON.

Leave Plainfield 5.12, 8.07, 9.37, a. m., 2.04, 4.34, 5.20, 6.38, 8.20, p. m. Sunday—8.13, 8.13, a. m., 2.03, 6.36, p. m.

Leave Easton 6.05, 8.44, 10.00 a. m., 12.39, 4.09, 6.49 p. m. Sundays—7.15, 10.22 a. m., 6.40, 7.50 p. m.

PLAINFIELD AND LAKE HOPATCONG.

Leave Plainfield 9.37, a. m., 5.20, p. m.

WESTWARD CONNECTIONS.

LEAVE PLAINFIELD

8.12, a. m.—For Easton, Allentown, Reading, Harrisburg, Mauch Chunk, Williamsport, Tamaqua, Wilkesbarre and Scranton.

8.07 a. m. for Flemington, Easton, Bangor and Mauch Chunk.

9.37 a. m.—For Flemington, High Bridge Branch, Easton, Allentown, Reading, Harrisburg, Mauch Chunk, Williamsport, Tamaqua, Nanticoke, Upper Lehigh, Wilkesbarre, Scranton, &c.

2.04, p. m.—For Flemington, Easton, Allentown Reading, Harrisburg, Mauch Chunk, &c.

4.34, p. m.—For Easton, Bangor, Mauch Chunk, Tamaqua, Shamokin, Drifton, Wilkesbarre, Scranton, &c.

5.20, p. m.—For Flemington, High Bridge Branch, Schooley's Mountain, Easton, Bethlehem, Allentown, &c.

6.20, p. m.—For Flemington.

6.38, p. m.—For Easton, Allentown, Mauch Chunk, Reading, Harrisburg.

8.20 p. m.—For Easton, Bethlehem and Allentown.

6.12 a. m.—Sundays, for Easton. 8.13 a. m. Sundays, for Easton, Allentown, Mauch Chunk, Tamaqua, Shamokin, &c., 2.03 p. m. Sundays, for High Bridge Branch, Easton, Allentown, Mauch Chunk, Tamaqua and Pottsville. 6.36 p. m. Sundays, for Easton, Reading, Harrisburg, &c.

For Atlantic City—At 9.37, 11.39 a. m.

Long Branch, Ocean Grove, &c.

Leave Plainfield 9.37, 8.00, 10.05, 11.39 a. m., 2 51 5.54 p. m. Sundays—(except Ocean Grove) 8.37, a. m. 3.30 p. m.

For Perth Amboy—9.37, 8.36, 8.00, 10.05, 11.39 a. m., 2.51, 5.17, 5.54 p. m. Sunday—8.37 a. m., 3.30 p. m.

For Freehold—9.37, 8.00, 10.05 a. m. 2.51, 5.54 p. m.

BOUND BROOK ROUTE.

Leave Plainfield for Philadelphia, 1.17, 6.12,* 8.30, 9.18, 11.30*, a. m., 2.04*, 3.30*, 4.06, 6.34,* 6.39*, 8.30, p. m. Sundays—1.17, 9.18, 10.34, a. m., 3.30*, 4.06, 5.14*, 6.35 p. m.

For Baltimore and Washington at 1.17, 9.18, 11.30* a. m., 2.47, 4.06, 5.34* p. m. Sundays—1.17, 9.18, a. m., 2.47, 4.06, 5.14* p. m.

RETURNING—LEAVE PHILADELPHIA

Ninth and Green streets, 7.30*, 8.30*, 9 45, 11.10 a.m., 12.55, 1.30, 3.16, 5.15, 5.50, 7.30, 9.45, 12.00 p. m. Sundays—9.00 a. m., 12.50, 3.10, 5.15, 6.00 7.30, 12.00 p. m.

From 24th and Chestnut—8.10, 8.15*, 11.35, a. m. 12.50, 3.25, 5.55, 7.25 p. m. Sundays—8.10, 8.30 a. m., 12.50, 3.25, 5.55, 7.25 p. m.

Leave Trenton, Warren and Tucker streets, 1.30, 4.15, 6.50*, 8.00,* 9.00*, 10.30 a. m., 12.00 m., 1.25, 2.14, 4.14, 5.55, 6.41, 8.10, 10.00 p. m. Sundays—1.30, 4.15 9 50 a. m., 1.45, 4.00, 5.55, 6.42, 8.15 p. m.

Plainfield passenger by trains marked *, change cars at Bound Brook.

J. E. OLHAUSEN, Gen Sup't.
H. P. BALDWIN, Gen'l Pass. A

THE PRESS
Alone in Plainfield, has those Elements of Value, Circulation, Character and Public Confidence and Support.

THE DAILY PRESS.

THE PRESS.
Plainfield's Only Daily Newspaper Is Read by the People Who Have Money to Spend With Those Who Advertise

ESTABLISHED May 10, 1887. PLAINFIELD, N. J., THURSDAY, MAY 8, 1890. PRICE TWO CENTS.

J. T. VAIL,
REAL ESTATE,
AND INSURANCE, 49 NORTH AVE.
DEALER IN
BLUE STONE FLAGGING, &c.
3-6-tf

LYMAN & ANTHONY,
REAL ESTATE
AND INSURANCE AGENTS,
61 NORTH AVE., opposite Depot.
3-26-y

ARNOLD,
THE GROCER!
92 Somerset St., opp. Emily,
NORTH PLAINFIELD.
4-15-tf

ISAAC BROKAW & SON,
Real Estate and Fire Insurance.
OFFICE—30 DUER STREET,
NORTH PLAINFIELD, N. J.
2-4-tf

EDWARD C. MULFORD,
45 North Avenue,
Opposite Station.
REAL ESTATE, INSURANCE.
1-2-y

House Numbers
At Collier's, 3 Park Avenue,
WATCHMAKER, JEWELER AND ENGRAVER.
Established, 20 YEARS. N.B.—No BOTCHING
1-14-tf

BROWN & HILL,
Shaving and Hair Cutting Parlors,
[FORCE'S HOTEL,] No. 5 North Avenue.
Special attention paid to
Children's Hair Cutting.
2-25-tf

U. B. CRANE,
HATTER,
12 PARK AVENUE,
Has fine lot
Spring and Summer Hats,
At prices that suit the people. 4-4-y

G. H. VAN NEST
Meat, Vegetable & Produce Market!
Also, a full line of Staple Groceries.
39 SOMERSET STREET.
Orders called for and goods delivered free of charge. 11-14-tf

P. AGNEY,
KINDLING WOOD.
Yard—Mountain Avenue.
P. O. BOX 307. NORTH PLAINFIELD.
Orders attended to promptly in city and Borough. 3-6-tf

CARRIAGES
Of every description in stock or built to order.
Coupes, Cabriolets,
Surries, Depo Wagons,
Buggies, Road Wagons,
Physicians' and Ladies' Phaetons,
AT
RYERSON'S
Carriage, Harness and Horse Goods
EMPORIUM,
33 Somerset Street.
Open until 8 P. M. 1-4-tf

The above line of shoes for sale by C. P. WHEELER, at No. 37 Somerset St., where may also be found other lines of desirable footwear for Ladies, Misses, Children, Men's, Boys' and Youths', at prices that cannot fail to suit.
3-17-tf

I. H. BOEHM,
7 West Front Street,
The Popular Store of Plainfield,
Headquarters for Dry and Fancy Goods.
Specialties in Carpets and Millinary. Full assortment of Oil Cloths.
ON MONDAY, APRIL 28,
We will open one case of fine Challies, at 5c per yard, worth 9c.
Great variety of patent Window Shades at 35c, in all colors.
A first-class 50c Corset at 39c
A lot of Ladies' Straw Hats, all shapes, at 25c; reduced from 75c.
Twilled Towelling reduced to 4c.
Great variety of Bead'd Wraps, Jersey Jackets and Capes, from $2.75 upwards.
Dress Ginghams and Lawns, 7c.
Ladies' Ribbed Merino Vests, 15c., worth 25c.
Lot of Fancy Hanging Lamps at half value.
Bargains in every Department.
"Domestic" Sewing Machines.
I. H. BOEHM, 7 West Front St.
6-25-tf

REXWHEAT.
THE KING OF ALL GRAIN PREPARATIONS.
Largest Package. Finest Flavor. Greatest Usefulness. Delicious in Mush, hot, cold or fried. Perfection in "Gems," Muffins and Griddle-Cakes. Easily cooked. Readily assimilated by weakest stomachs, and pronounced by eminent Physicians, "A TONIC TO BODY AND MIND."
"THE DOCTOR" FOR APRIL calls it "A DIETARY TRIUMPH."
For Sale at all GROCERS. 4-9-m

V. and W. Say.

SIX weeks ago we advertised Curtain Poles, all complete, 28c., and are still selling them at that figure. Same way on Shades; our price 33c. for a good one.
1,000 YARDS fine French Cambric, Spring styles; beautiful goods they are; price, 9c., value, 13c.
WE are cutting prices on Spring Jackets; come in and see the finest line in town.
ASK to see the Daisy Fly Killer; kills them by the millions.
OUR selections of Outing Flannel, Seersucker, Gingham and White Goods is the best that we have ever displayed, and our prices we guarantee the lowest.
AN immense line of Children's Caps to select from.
WE have everything in Ladies', Gentlemen's and Children's medium weight and Gauze Underwear, and our prices are right.
VAN EMBURGH & WHITE, 18 W. FRONT ST.

$10.00
WILL BUY ONE OF
SEBRING'S FINE SPRING OVER SACKS!
A Splendid Assortment!
PARK AVENUE.
12-6-y

Wall Paper--Elegant Spring Patterns!
Artistic Combinations.——Best Workmanship.——All kinds of Painting and Fresco Work.——Paints, Oils, Varnishes, Brushes.——Choice line of Stationery and Artist Materials.——Agent for CHILTON PAINTS.——Universal Dress Patterns.
EDWARD LOVE,
COR. NORTH AVENUE AND PEACE STREET. 1-6-tf

-CARPETS.-
We are showing a large line of Ingrains, in new and desirable patterns. Our price for a fair quality, is 29c; better ones at 45 and 50c; All-Wool, 65, 75, 80c and $1.00 Tapestry Brussels, 55c., 65c,. 75c; Body Brussels, $1.00, $1.10. Hemp Carpet at 16 and 20c; Rag Carpet from 22c.
An extensive line of Mattings, ranging in prices from 12c to 45c.
Oil Cloths, in all widths, from 20c to 50c per sq. yd. Over 100 patterns.
Window Shades, with best spring roller, complete, for 33c. Also a full line of finer goods.
Special in Smyrna Rugs, 5ft. long, beautiful colorings, at $2.90, worth $3.50.
Curtain Poles, brass fixtures, complete, 29c.
MILLINERY.—A choice selection of Trimmed Hats and Bonnets, designed by a first-class Milliner; also a complete assortment of Ladies, Misses and Children's Untrimmed Hats; Flowers, Wreaths, Sprays, Ribbons, etc.
New and fashionable patterns in Spring and Summer Dress Goods.
LEDERER'S, 9 West Front Street. 4-2-y

DON'T PAY BIG PRICES!
LAWN MOWERS, 14 in., $6.00. 16 in., $6 75.
GASOLENE STOVES, 1 hole, $4.00; 2 holes, $6.00; 3 holes, $8.00.

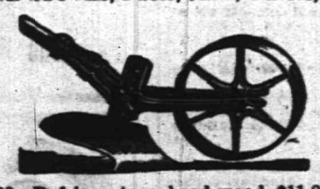

HAND PLOWS, $2.00; Refrigerators, hard wood, $11 25; Clear Cedar Tubs, 75c; Garden Hose, 10c foot. Gasolene Stoves left on one week's trial; Gasolene, 5 gals., 75c., delivered in Plainfield and Dunellen. 4 foot Step Ladders, 85c.
TELEPHONE . . PIERSON HARDWARE CO., 42 W. Front St. 12-6-t

C. K. COMPTON,
Baker, Confectioner and Iced Cream Manufacturer.
Iced Cream in Fancy Form, and Individual Bricks for Teas and Parties.
Plain and Fancy Cake, Charlotte Russe and Macaroons, fresh every day. *MY OWN MAKE.*
Try my Home Made Bread; it will please you; hot at 5 P. M.
If you desire FRESH and PURE CANDY, you can make *NO MISTAKE* in buying my goods.
I manufacture LARGELY, and *GUARANTEE THE QUALITY.*
26 WEST FRONT STREET.
11-18-tf

MINERS TO STRIKE

Waiting for the Word to Demand Eight Hours.

OVER 300,000 MEN MAY GO OUT.

The Federation of Labor to Take Charge of the Battle.

The Beginning of a Fierce Fight—The Mine Bosses Strongly Opposed to a Reduction of Hours—The Amalgamated Iron and Steel Workers to Make the Demand After the Miners.

PITTSBURG, May 8.—As all the great carpenters' strikes are virtually at an end, it is rumored that the American Federation of Labor has decided to call out the coal miners of the country on May 13 or 15 for an eight-hour day.

This means that nearly 300,000 men will abandon the coal mines of this country at the signal given by the Executive Committee of the Federation of Labor. It also means the beginning of the longest and fiercest fight which the Federation expects to make during the entire struggle and the one for which the most extensive preparation has been made.

The miners' National organization of to-day represents the amalgamation of four previously distinct National bodies, and, under the title of the United Mine-Workers of America, it is numerically one of the strongest trades in the Federation. At the last report made to the Federated Trades the miners were 200,000 strong, and since that time, acting under the knowledge that they would be the second trade ordered out in the eight-hour movement, their organization has been increased and strengthened by every exertion possible.

It is believed that the demand for an eight-hour day will meet with more opposition from mine bosses than would a demand for increased wages, and the reason given out for such a belief is, in view of the recent disclosures made by Labor Commissioner Merriweather, easily understood. It is said that with the system of compelling miners to buy their supplies from the "company store" established at every mine an increase of wages can be granted without costing the employer a cent—in fact, just as easily as taking the money out of one pocket to put it in another. This result is reached by the simple system of advancing the prices charged the miners for their supplies to a scale equal to the advance in wages. Under such a sagacious system at the end of the month the miner whose wages have been increased has no more money than he had under the old scale by which he was paid.

It is now positively decided by the Federation that the miners' strike will be followed by that of the iron moulders, or Amalgamated Iron and Steel Workers, as the National order is known, and that trade is also making vigorous preparations for its share in the conflict. This information is not received as a wild rumor, but comes from a source that cannot be questioned.

NARROW ESCAPES.

Sixteen Passengers in the Water and One Man Drowned.

WHEELING, W. Va., May 8.—Architect E. W. Wells was drowned and over a dozen others had very narrow escapes last evening. About 6 o'clock the ball game ended, and all the people in attendance flocked down Front street on the island to the landing of the naptha yacht ferry to be transported to this city. Sixteen passengers, two of them ladies, crowded into the yacht Gertrude and started across the river. When three-fourths of the way over a lady's dress caught in the pulley block through which the tiller rope ran and the yacht became unmanageable and upset.

E. W. Wells and David Brooks of the Wheeling Mining and Manufacturing Company; William English, secretary of the baseball association, and William McLaughlin, a business man, was swept under a barge. The three last named were rescued in an unconscious condition, but were resuscitated. Architect Wells was drowned. The other occupants of the yacht were rescued.

The Trade Union Fight at Lynn.

LYNN, Mass., May 8.—The fight between the two labor organizations here has wrought the shoe operatives of Lynn to a pitch of excitement not before witnessed here for years. The Boot and Shoemakers' International Union has advertised for twenty-seven shoemakers to take the place of the Knights of Labor called out of B. G. Patten & Co.'s factory because of the employment therein of a union man.

Claassen's Trial Begins.

NEW YORK, May 8.—The trial of Peter L. Claassen, ex-president of the Sixth National Bank, for embezzling the securities of the bank has began in the United States Circuit Court before Judge Benedict.

A Boy Suicide.

COMSTOCK, N. H., May 8.—Eddie, the thirteen-year-old son of Frank Scribner, of Hillsboro, hanged himself here. A punishment inflicted on him was the cause of the act.

Public Bars Must Close.

BOSTON May 8.—The House, by a vote of 102 to 106, refused to adopt the substitute bill relative to a repeal of the statute prohibiting public bars.

Another Warrant for Editor Godkin.

NEW YORK, May 8.—A warrant for E. L. Godkin, managing editor of the Evening Post, charging him with libel, was obtained by Lawyer Peter Mitchell.

THE THOMAS-FAY WEDDING.

The Famous Musical Conductor Married Last Night in Chicago.

CHICAGO, May 8.—About 100 of the elite of Chicago and other cities were present at the wedding last evening of Miss Rose Fay, grand-daughter of the late Rt. Rev. John Henry Hopkins, first Episcopal Bishop of Vermont, and Theodore Thomas, the world-renowned composer and conductor.

The ceremony took place at 8 o'clock in the chapel of the Church of the Ascension, which had been converted into a bower of white roses and lilies. Fathers Larrabee and Upjohn officiated. The music was furnished by Clarence Eddy, who performed five selections, chosen by Mr. Thomas himself.

After the ceremony there was a reception at the residence of the bride's brother, for which several hundred invitations were issued. At an early hour the happy couple left for Cincinnati, where Mr. Thomas is to conduct the May Musical Festival.

CRUELTY AT A STATE HOME.

More Damaging Testimony Against Superintendent Healy of Rhode Island.

PROVIDENCE, R. I., May 8.—In the investigation at the State Home, after some general testimony about the whipping of children, Miss Emma J. Carr, a former teacher, gave evidence in regard to Harry Phare, who died and was buried without a prayer the same night. When the boy became ill Superintendent Healy said to her all that he needed was "a dose of cayenne pepper to get up his gumption."

Healy told her not to whip any of the children when anyone was around, but to take them to the cellar, see that the windows were closed, and, if they attempted to cry, choke them.

Mrs. Elizabeth Chase, a philanthropist of Valley Falls, through whose instrumentality the Home was established, testified, and blamed the Board of Education for the condition of things.

Methodist Bishops in Conference.

NEW YORK, May 8.—The bishops of the Methodist Episcopal Church met at the rooms of the Methodist Missionary Society. Bishop Thomas Bowman, of St. Louis, presided, and Bishop E. G. Andrews acted as secretary. The object of the conference is to fix the various dates for the district conferences, which are to take place in the fall, and to apportion the work among themselves.

Big Cracker Business Sold.

BOSTON, May 8.—The F. A. Kennedy Company, extensive cracker bakers of Cambridge and Chicago, have sold out their business. It is presumed the sale has been made to a syndicate and includes other bakeries, but nothing aside from the fact that the firm has sold out would be communicated by a member of the company who was interviewed. It is said the firm received $1,500,000 for the business.

Tammany's Chief Cannot Live.

NEW YORK, May 8.—Cablegrams from Germany are to the effect that Richard Croker has not long to live. The best information as to the nature of the disease from which he is now sufferng indicates that it is either cancer of the liver or cirrhosis of the liver, and late advices were to the effect that the physicians are not able as yet to determine which it is.

A Child Burned to Death.

READING, Pa., May 8.—Nelson Hatch, residing near Douglassville, was fishing and his wife visited a neighbor leaving the three-year-old son, James, alone in the house. During their absence the house was burned and the child perished in the flames. The fire is supposed to have been caused by the explosion of an oil lamp.

General Society of Cincinnati.

BALTIMORE, Md., May 8.—The General Society of the Cincinnati, the members of which trace their ancestry back to the heroes of the American Revolution, are holding their tri-ennial meeting in Baltimore. The Maryland Society gave the delegates to the General Society a hearty reception.

Destructive Fire at Scranton.

SCRANTON, Pa., May 8.—Fire last night in the works of the Bloom Carriage Manufacturing Company entirely destroyed them. The fire spread to neighboring dwellings, 18 of which were destroyed. The pattern shop and boiler house of Finch & Co., and the screw works of Brock & Ross were also burned. The loss will be about $160,000; insurance partial.

Victory for New York Carpenters.

NEW YORK, May 8.—The strike of the organized carpenters of this city for the eight hours' work day and $3.50 wages was practically ended this morning by the announcement that the only two prominent employers, Hermann & Sons of West Thirty-fourth street and Hedden & Son of Newark, N. J., had acceded to the demands af the men and would sign the contract.

A Million for Benevolence.

PHILADELPHIA, May 8.—The will of the late George S. Pepper, president of the Academy of Fine Arts, disposes of an estate valued at $2,000,000. Numerous devises are made to relatives, but a bulk sum of $1,967,000 is divided among public institutions, who are further to receive a portion of the residuary estate.

McCarthy Won by a Chance Blow.

BUFFALO, N. Y., May 8.—Charles McCarthy, of New York, and Jimmy McHale, of Philadelphia, fought last night before the Erie County Athletic Club for a purse of $500. Two ounce gloves were used McCarthy won in the 30th round. McHale had the best of the fight all through, but was knocked out by a chance blow on the jaw.

WASHINGTON TOPICS

The Party Leaders Discussing the Tariff Question.

M'KINLEY AND MILLS CHEERED.

The Consideration of the Silver Bill Begun in the Senate.

Two Remarkable Bills Introduced by Senator Plumb—The House Reverses Its Action on Maryland's War Claims. Residents of the District of Columbia Want a Representative in Congress.

WASHINGTON, May 8.—Both Mr. McKinley, who opened the tariff debate, and Mr. Mills, who followed him, on the other side, were at their best. Each paid to the other close attention, and each enjoyed, upon the motion of the other, unlimited time in delivering his views. Otherwise, under the rule, each would have been limited to an hour.

Mr. McKinley said that the bill was an American bill, drawn by Americans, for Americans. The sentiments were applauded by the Republicans.

Mr. Mills spoke with force and feeling. His voice was clear and strong, and his delivery full of action. The striking passages of the speech evoked applause from the Democratic side.

The debate was continued by Mr. O'Donnell, of Michigan, who directed his remarks especially to the clause which places sugar on the free list. Mr. Stewart, of Georgia, said that the power exercised by the Government in fixing the tariff was tyranical. Mr. Post, of Illinois, spoke in favor of the bill and Mr. Ellis, of Kentucky, against it.

General debate is to close on Saturday at 5 o'clock.

LABOR VOLUNTEERS.

Two Remarkable Bills Introduced in the United States Senate.

WASHINGTON, May 8.—Senator Plumb introduced the following remarkable bills by request of the Wage Workers' Political Alliance of Washington:

That the President shall forthwith issue a call addressed to all of the citizens of the Republic over 21 years of age, inviting them to volunteer to serve in the grand army of labor of this Republic for not less than one day, under the following conditions:

First, the hours of labor shall not exceed four hours per day for more than five days in each week, nor for more than six successive weeks with an intermission of two weeks; second the rate of wages shall be $4 a day, payable weekly, exclusively in greenbacks. An executive department of labor shall be established for the purpose of enabling the President to rapidly commission and assign said volunteers to duty in the public service where their abilities will reflect credit upon themselves, and it is distinctly provided that their tenure of office shall be exclusively at the pleasure of the volunteers and not as heretofore at the pleasure of some spoilsman. The necessary appropriation to carry out these provisions is made and in case there is not sufficient money in the Treasury for the purpose the Secretary of the Treasury shall cause more money to be printed.

A second bill directs the Secretary of the Department of Agriculture to establish and operate a public farm in each county in the United States.

Novel Exhibition Features.

WASHINGTON, May 8.—Thomas Jones, the man who was discharged from the navy yard last winter for aiding John Wilkes Booth to escape, and the skiff used in ferrying both across the Potomac will be two of the attractions at the Atlanta, Ga., Exposition next fall. Jones and those interested believe there will be a barrel of money for them at the exposition, and if the opening there comes up to their expectations, a tour of the Southern States will be made and Jones and his boat be placed on exhibition in the principal cities South.

Suspicion of Foul Play.

BORDENTOWN, N. J., May 8.—The body of Edwin Worthington, of Morrisville, Pa., was found drowned in the Delaware river, near Florence, a few miles from here. A badge of the Michael Murphy Social Club was found upon him. The face is badly cut and foul play is suspected.

Arrested for Murder.

WILKESBARRE Pa., May 8.—John Terify, a Hungarian, was arrested here charged with the murder of Michael Freizer on April 21 last. The murder, which was the result of a drunken quarrel, was committed at Providence, Penn.

Appointed State League Umpires.

ALBANY, May 8.—At a meeting of directors of the State Baseball League, the following were appointed official umpires, at a monthly salary of $25: John Briody, Lansingburg; J. F. Callahan, Lowell, Mass., and John C. Toole, Geneseo, N. Y.

Suffocated by Fire Damp.

MAHANOY, Pa., May 8.—Fire Boss J. D. Davis and Miner William Morgan were suffocated by fire damp in the Gilberton colliery. They went into the mine alone, and their dead bodies were found by miners who went into the mine afterward.

Stabbed by a Tramp.

EASTON, Pa., May 8.—John Baumbach, who made and sold canes in this vicinity, was stabbed by a tramp named Hilp near Steckerstown, and it is thought that his wounds will prove fatal. Hilp has been arrested.

THE DAILY PRESS

AN EVENING EDITION OF THE WEEKLY CONSTITUTIONALIST AND IS ISSUED AT NO. 3 NORTH AVENUE, EVERY DAY—EXCEPTING SUNDAYS AND HOLIDAYS—AT FIVE O'CLOCK IN THE AFTERNOON; SENT THROUGH THE POST OFFICE AT $5.00 A YEAR, OR DELIVERED BY CARRIER AT 10 CENTS A WEEK.

IT IS DEVOTED, LOCALLY, TO THE INTERESTS OF THE CITY OF PLAINFIELD, ITS SUBURBS AND ITS NEIGHBORING TOWNS; AND, POLITICALLY, TO THE ADVANCEMENT OF "THE GREATEST GOOD TO THE GREATEST NUMBER."

CORRESPONDENCE SOLICITED ON ALL MATTERS OF PUBLIC CONCERN, BUT PUBLISHED ONLY WHEN ACCOMPANIED BY THE NAME OF THE WRITER, IN CONFIDENCE, AS ENDORSING THE TRUTH AND HONEST INTENT OF THE COMMUNICATION.

ADVERTISING RATES MADE KNOWN ON APPLICATION AT THIS OFFICE. NOTES OF CHURCH ENTERTAINMENTS, FAIRS, SOCIABLES, LECTURES, CARDS OF THANKS, LODGE RESOLUTIONS, ETC., INSERTED FREE OR NOT, AS CHARITY OR JUSTICE MAY DEMAND.

W. L. AND A. L. FORCE, - PUBLISHERS AND PROPRIETORS.

J. A. DEMAREST. - - MANAGING EDITOR.

BY THE WAY.

—Good gardeners are at present very scarce and hard to get.

—The United Tea and Coffee Growers' Association, announce a fine selection of lawn vases.

—Unity Lodge, No. 102, K. of P., last evening worked the first degree upon one new member.

—This evening the annual meeting for the election of officers for the Y. M. C. A. will take place.

—Mr. "Jack" Carney made a decided hit at Amphion Hall, last evening, receiving a hearty encore.

—Y. M. C. A. members are requested to be at the Association rooms this evening as soon after seven o'clock as possible.

—Regular mid-week meeting in Reform Hall this evening, with varied and interesting exercises. Everybody welcome.

—The members of the St. George's Cricket Club are endeavoring to secure grounds on Central avenue, South of Ninth street.

—It was just one year ago yesterday that the town clock died, and an effort is now being made to resurrect it, and put it in running order again.

—The New Jersey State Medical Society holds its annual meeting in Schooley's Mountain, at the Health House, June 10. The session will continue two days.

—Somerville is agitating a street railway, and the *Messenger* of that place says, "there is no doubt that the road will be built." The motive power will be horses.

—The members of Franklin Council, Jr. O. U. A. M., are requested to attend the meeting this evening. State Vice Councilor Mills of Rahway, will be present.

—Captain Grant yesterday took one prisoner to Elizabeth to serve out a 20 days' sentence imposed by Judge Codington, in default of the payment of a five dollar fine.

—A theatre party, comprising the members of the West End Literary Circle, will go to New York on Saturday evening to witness the production of "The Old Homestead."

—The regular devotions for the month of May were held in St. Mary's church last evening at eight o'clock, and will be held every Wednesday evening during the month at the same hour.

—Nothing has yet been heard from the North avenue man who suddenly left town on Tuesday morning after being discovered in the act of stealing lead pipe from Mr. John McIntyre's cellar.

—Mr. J. B. Stickle, the awning maker has just finished a neat and attractive awning for ex-Mayor Geo. W. Rockfellow, in front of the latter's new store in the Thorn building on Somerset street.

—An entertainment, under the auspices of the Dorcas Society, will be given at Reform Hall, on Tuesday evening, June 24, the proceeds of which will be for the benefit of the general poor of the city.

—The music for the performance by the Australian Folly Company at Amphion Hall, last evening, was furnished by Prof. Hebee, of New York, Prof. Henry Jacobson of Brooklyn, and Prof. N. Guttman of this city.

—The New Jersey African Methodist Conference, closed its six days' session at New Brunswick, on Tuesday evening. Bishop Turner in making his appointments placed Plainfield on the list to be supplied.

—Inspecting Officer Henry C. Drake of Plainfield, will make his official inspection of Wadsworth Post, G. A. R., of Somerville, on Thursday evening, May 15. Delegations will be present from Plainfield and Bound Brook.

—Street Commissioner Conover of North Plainfield, has been doing some good work in cutting down and grading Craig place. To complete the job he should relay the crosswalk over Craig place at Somerset street.

—A kerosene lamp exploded in Mr. Charles Shafer's grocery store on the Boulevard, about eight o'clock on Tuesday evening, but the lamp was thrown into the roadway before setting fire to the woodwork in the store.

—In the article of yesterday in these columns, concerning Plainfield corporations, the gross receipts a year of the Electric Light company, were given as $12 434.14. This, however, was as last reported by the State Board of Assessors. Since then the receipts have reached $18,000 per annum, and another year will probably show a total of $24,000.

—The Marie Hubert Frohman company which is to appear at Music Hall, this evening, held a rehearsal this afternoon.

—The 21st annual fair of the Somerset County Agricultural Society will be held at Somerville on September 9, 10 and 11, 1890.

—On Monday evening next the City Council will meet in special session to consider the liquor license applications of Messrs F. E. Miller and Frank Linke.

—A new bill before Congress, if it becomes a law, will grant the free mail delivery to all towns of 5,000 inhabitants and $7,000 per annum, gross, postoffice receipts.

—On May 11, 1889, the Rutgers College team defeated the Crescents by a score of 19 to 5. Next Saturday they meet again in this city, and the game will be an exciting one.

—It is said that a series of trotting contests is being arranged for Decoration Day, to take place on the track of the Gentlemen's Driving Park Association on Park avenue.

—The seats directly in front of the ladies grand stand at the ball grounds, are also 25 cent reserved seats, and it is requested that the members of the League bear that in mind.

—By a new rule of the State Board of Education, no candidate for teacher's certificate of qualification shall on and after that date be granted a special oral or private examination.

—The Rev. Charles B. Mitchell will lecture at Reform Hall, under the auspices of the Young Men's Auxiliary, Tuesday evening next. Admission 25 cents. Proceeds for the Y. M. C. A. Building.

—It does not take the people long to find out where to purchase whatever they want. The business men that receive permanent patronage are those whose goods are just what they are represented to be in their advertisements in THE PRESS.

—James McInnes one of the St. George's cricket club, had the misfortune to break one of his wrists while engaged in a game of cricket on the grounds at Evons, Saturday afternoon. The accident will deprive Mr. McInnes of the use of his hand for some weeks to come.

—The Crescent League nine for next Saturday will be the same as that of last Saturday, excepting that McMurray will play in the field instead of Collins. The home team expect to continue their gait and beat the Rutgers College team although so badly beaten by them last year.

PARTICULAR MENTION.

Mr. Warren Marsh, of Franklin place, is the latest victim of poison ivy.

Counselor R. V. Lindabury of Elizabeth was in the city this afternoon on official business.

Mr. and Mrs. H. P. Reynolds of Washington Park, North Plainfield, are in Washington, D. C.

Mr. J. P. Laire and family have taken possession of the house, at No. 81 Broadway, where they will hereafter reside.

Mr. Martin M. Thorn has received from his daughther in Santa Barbara, a box of the year's first fruits, loquots and figs.

Mr. George Allen of West Sixth street, is able to be around again, after being laid up with a very sore foot, which was caused by striking against a stove leg.

Mr. John Cooper and Miss Clara, daughter of Mr. Geo. Bowers, both of Millington, N. J., were united in marriage by the Rev. Mr. Gibbs, at the home of the bride, on Wednesday evening last. A reception was tendered to the bride and groom at the Mt. Bethel hotel, on Saturday evening, at which many were present from this city.

The Juniors Win the High School Tournament.

Messrs Simmonds and Patterson of the Seniors, played Messrs Smith and Rockwell of the Juniors, a series of three matches.

The first day Simmonds failed to appear, but instead of claiming the match the Juniors allowed Holmes to play in the place of Simmonds. The Juniors won—6-2, and 6-4. The second day the Seniors won 6-1, 1-6, 6-1.

The third day, after the Seniors had won 6-5, it rained; and, as agreed, the match was to be played over if the rain interrupted before the end of the second set. The Juniors then braced up and won, 6-1, and 6-2, thus winning the championship for 1890.

Only the Beginning.

Onie Franie was arrested last evening for being drunk and disorderly around the passenger station, at Westfield. He was taken before Justice Hart and committed to the county jail for 10 days. Franie is one among a number of other young men who make it a habit of loafing around the passenger station and using loud and offensive language. The authorities are bound to break this habit up if they have to land them all in jail.

Physicians say that there is no remedy for consumption. In some cases this may be correct. We know however of many cures made by Dr. Bull's Cough Syrup, and we will guarantee relief.

—The prospects are good for a big season at the New Jersey seaside Summer resorts.

The value of a remedy should be estimated by its curative properties. According to this standard, Ayer's Sarsaparilla is the best and most economical blood medicine in the market, because the most pure and concentrated. Price $1. Worth $5 a bottle.

A Collision on Park Avenue.

At about half-past four o'clock yesterday afternoon a collision occurred on Park avenue, just Southeast of the railroad bridge, which resulted in the partial destruction of a phæton belonging to Mrs. A. L. Sandford of North Plainfield. A daughter of Mrs. Sandford accompanied by an elderly lady, drove under the railroad bridge at that time, when they were run into by one of Hackman Patrick Lynch's vehicles, which was in charge of a colored driver.

Fortunately, no one was injured, but the phæton in which the two ladies were seated was badly damaged, one of the front wheels being completely wrecked. Mr. Lynch's driver declares that his horse became frightened at a big heap of dirt on the side of the roadway, and that the animal became unmanageable.

Meeting of the Synod.

The second day's session of the Particular Synod of New Brunswick, held at Somerville, yesterday, was principally of a business nature. The First Reformed church was filled with delegates. Reports of the Boards of Foreign and Domestic Missions were heard and the Rev. J. P. Searle, of Somerville, made a statement showing the advance of religion. The sacrament was administered at 3 P. M. Last evening the Rev. P. T. Pockman of New Brunswick, made an address on the latent possibilities of the local church.

The Dutch Will Take Holland.

A pigeon shooting match is on the *tapis* between Plainfield's crack shot from the Middlesex Gun Club, Charley Smith, better known in shooting circles as "Dutchey," and Gus Freche, another crack shot of the Newark Gun Club, who is also a descendent of the German element. The match is being arranged by old "South Paw," (Al. Heritage) and is to be for $100 a side, 50 live birds each, Hurlingham rules, to be shot either on the Middlesex grounds or the Jersey City Heights. Plainfield sportsmen back "Dutchey."

Runaway on Grant Avenue.

A bay horse attached to a light buggy ran away on Grant avenue, at half-past three o'clock yesterday afternoon. The animal turned into Front street and ran along that thoroughfare until in front of Compton's bakery, when he ran on the sidewalk and was captured before doing any serious damage. The horse belongs to Mr. John M. Schorb, and was left standing in front of Mr. Schorb's lot near the corner of Third street and Grant avenue, while the owner was planting some potatoes.

Death of a Well-Known Somervillean.

Frank V. Potter, age 26, only son of Mr. W. S. Potter of Somerville, died at St. Francis' Hospital, Jersey City, on Friday, of injuries received two weeks previous in the drill yard of the Penna. Railroad, at that place.

The funeral occurred at the parents' home, on High street, Somerville, on Monday, and was attended by many sympathizing friends and acquaintances, the Rev. J. P. Searle officiating.

Honored With Additional Honorary Members.

The Revs W. R. Richards, E. M. Rodman, Cornelius Schenck, T. Logan Murphy and Charles B. Mitchell, were elected honorary members of the Crescent League, at a regular meeting held last evening. Letters of acceptance were read from the Rev. Dr. A. H. Lewis, and the Rev. Asa Reed Dilts, acknowledging their previous election to the the same roll of membership. Messrs B. T. Barnes and Robert Gorton were elected active members.

To Repair the Town Clock.

Mr. J. M. Williams, a practical clockmaker of Newark, came to this city, yesterday, and examined the works of the town clock, which were recently removed from the M. E church steeple. Mr. Williams comes highly recommended, and it is to be hoped that the committee of the Council having the matter in charge, will have the clock repaired without delay, and thus fill a long felt want.

Holy Cross Choir Guild Election.

The annual election of officers of Holy Cross Choir Guild was held last evening in the Sunday school building, and resulted as follows:

President—William H. Hardy.
Vice President—Henry Williams.
Secretary—George P. Taggart.
Treasurer—Charles J. Mackey.
Musical Director—Charles W. Kellogg.

Tennis Players, Attention.

The tennis players of the city and borough who would like to be members of the Plainfield Lawn Club, this season, are requested to send word to Mr. Wm D. Murray, 110 Central avenue, at once. If a sufficient number join, the courts will be put in order and arrangements made for tournaments in June.

A Real Curiosity.

Mayor Male is the owner of a curiosity in the shape of an umbrella which he has owned for the past thirty-five years, during which time he has carried it at least 75,000 miles, and has never lost or left it. The umbrella has been re-covered four times during that time.

Yet That's Not the Worst of It.

There are a poor but worthy couple in the adjacent village of South Plainfield, who have been married only six years yet they have burried three children and have five living.

A sensible woman will not fail to keep a bottle of Salvation Oil on hand for men's cuts and bruises.

ROYAL BAKING POWDER

Absolutely Pure.

This powder never varies. A marvel of purity, strength and wholesomeness. More economical than the ordinary kinds, and cannot be sold in competition with the multitude of low test, short weight alum or phosphate powders. Sold only in cans. ROYAL BAKING POWDER Co., 106 Wall St., N. Y. 6-30-y

OUR MOTTO:—LOWEST PRICES CONSISTENT WITH GOOD QUALITY AND HONEST QUANTITY.
Creamery Butter and Coffee, Specialtie
Philadelphia Sugar-Cured Hams, 15c.
Ferris Boneless Bacon, 16c.
Large variety of Canned Goods and Drie Fruits.
☞Please call and examine goods and prices
P. M. DEMAREST,
25 PARK AVENUE. 5-5-t

MUSIC HALL.
TO-NIGHT.
Return of the Favorite,
MARIE HUBERT FROHMAN,
As PARTHENIA, in the Romantic, Classical 6-Act Drama—
INGOMAR!
Prices—35c., 50c., 75c., and $1.00.
Seats on sale Saturday at the usual places. 5-2-td

M. H. A.
Music Hall.
WEDNESDAY, MAY 14.
Engagement of the *Idol of the Fun Loving Public, Pretty, Piquant, Popular* Bonnie Kate Castleton, supported by her own excellent company of comedians, presenting the latest laughing success—
A Paper Doll.
A funny play made funnier by a funny company.
PRICES—35c., 50c., 75c., and $1.00.
Seats on sale Saturday. 5-8-td

MUSIC HALL NOTICE.

The annual election of directors of the Music Hall Association of Plainfield, will be held in Music Hall Parlors on MONDAY, MAY 12, 1890. Polls open from 5 to 6 P. M., and 7:45 P. M. to 8:45 P. M. The annual meeting of stockholders will be held on the same date at the same place at 8 o'clock P. M.

CRAIG A. MARSH,
Secretary.
Plainfield, N. J., April 30, 1890. 5-5-7

WANTS AND OFFERS.

Advertisements under this heading, one cent for each word each insertion.

FOR SALE—Cheap, buggy-top pony phæton, in good order, by first-class maker, pole and shafts; also two-wheel road cart, and chestnut mare; gentle enough for lady or children to drive. One fresh Alderney registered cow. A. W. Haviland, 26 Rock View avenue.

FOR RENT—A handsome Flat; seven rooms; every convenience. Apply at 108 Park avenue. 5-8-tf

FOR SALE—A fine Kentucky saddle horse, kind and gentle; 8 years old; fit for a lady or gentleman to ride or drive. Apply or address T. C., 20 Richmond st., Plainfield, N. J. 5-8-3

FOR RENT—A furnished cottage in the Adirondacks—near the Adirondack House, Keene Valley, N. Y. Sitting room, dining room, five bedrooms; ample ice house filled; good water, &c., &c. $250 00 for Summer season. For particulars apply to Lock Box 352, Westfield, N. J. 5-5-mws-tf

FOR SALE—Five carriages and five sets of harness; can be seen at my stable, Central avenue and Eighth street, from 7:30 until 8:30 A. M., and from 5:00 until 6:30 P. M. Geo. A. Chapman. 4-28 30 5-5 5 7 10

GENERAL AGENTS make from $3,000 to $5,000 per year; canvassers from $4 to $10 per day selling the Taylor Adjustable Shoe. Every lady is a possible customer; permanent business exclusive territory assigned. Address with stamp, Consolidated Adjustable Shoe Co., Salem, Mass. 4-16-4w,2aw

A FEW more boarders wanted. Apply Mrs. Crater, 105 E. Front street. 5-7-4

WANTED—Active men as Agents. Apply at Prudential office, Park avenue. 5-7-3

CLEMATIS Vines, extra strong, and large assortment greenhouse plants, at Denton's Hillside Avenue Nursery. 5-7-4

WANTED—Girl for general housework. 5 First place. 5-7-tf

A GIRL wants a situation to do general housework; has references. Apply to 52 East 3d street. 5-7-2

BOY wanted, 14 to 16 years old. 42 Park ave—People's market.

MONEY to loan, on bond and mortgage. Clark & Reed, 1st National Bank building. 5-6-tf

COME and see fresh arrival of horses at J. H. Fesher's sale stables, next Saturday. Corner Grant avenue and Fourth street. 5 6-3

TWO boarders wanted, private family; five minutes from depot; first-class board. Address 35 Somerset street. 5-6-tf

FOR SALE—Complete turnout; horse, double shifting seated buck board, with pole and shafts, and russet colored harness; all in splendid condition. Inquire of coachman at stable 59 West 7th street. 5-6-tf

FOR SALE—Ten tons of meadow hay at $12 00 per ton at the barrack; cash on delivery. John F. Wilson. 5-2-tf

FOR SALE—Fine sidebar surrey; also top buggy. Geo. P. Dupee, 30 Rock View ave. 5-1-tf

DRESSMAKING and sewing at low rates. 29 Park place. 4-17-tf

WANTED—Jobbing at painting, glazing calsomining and roof painting. Address Isaac Kennedy, 2 Stiger Lane. -18-tf

WANTED—Work cleaning Vaults and Cesspools. Satisfaction guaranteed. City Odorless Excavating Works, 208 Broadway. Mrs. David Jones, Proprietor. No connection with JONES & Co. 5-11-tf

KLINE & STAATS,
DEALERS IN
Coal, Wood, Hay, Feed, Straw and Grain.
TELEPHONE CALL, 38.
Yards—Corner of Front St. & Grant Ave.
BRANCH OFFICE—North Ave., opposite Station.
The BEST GRADES OF EVERYTHING at the MOST LIBERAL PRICES. 9-6-t

PECK'S CORNER.
WHERE DO I TRADE?
AT PECK'S!
WHERE I CAN GET
THE BEST GOODS!
WHY SHOULDN'T I?

READY FOR BUSINESS!
SPRING and SUMMER GOODS all here! They look fine; and a better assortment cannot be found (or as good) in ANY town of the same population.
The steady increase in our business enables us to keep showing up something NEW continually.
DOANE & VAN ARSDALE,
22 WEST FRONT ST. THE ONE-PRICE BOOT AND SHOE HOUSE.

65c. 65c. 65c.
65c 65c
We were fortunate in securing a few pieces of LOWELL EX-SUPER ALL WOOL INGRAIN CARPETS at the recent Great Special Sale, and will offer them for ONE WEEK ONLY at the unusual price of 65 cents per yard. The patterns are new and beautiful. Secure them while you can. EDSALL'S, 20 W. Front street.
65c 65c
65c. 65c. 65c.

FURNITURE, BEDDING, UPHOLSTERY.
50 BABY CARRIAGES 50.—Large assortment in all departments. Reliable Goods.—Low Prices.—Cabinet Making, Upholstering, and Repairing a Specialty.
GARRET Q. PACKER,
Nos. 23, 25, 27, and 29 PARK AVE. 1-3-tf

ROGERS' SEA FOOD MARKET!
42 WEST SECOND STREET.
RARITAN RIVER SHAD,
BLUE FISH, WEAK FISH,
BUTTER FISH, PORGIES,
HALIBUT, LOBSTERS, Etc. 3-13-tf

NOW
Is the Time to Buy Summer Goods,
And you can find an elegant stock of Challies, Seersucker Prints, Satines, and Worsted Goods. SPLENDID STYLES! LOW PRICES!!
Remember, if you need anything in the way of Carpets, Mattings, Oil Cloths, Window Shades, &c., you find them at the RIGHT PRICES, and GOOD GOODS, at
POPE'S,
Corner FRONT and SOMERSET STS. 11-13-y

PEARS' SOAP sold at ACTUAL COST
Would be dearer than REYNOLDS' TRANSPARENT SOAP. For example, we sell a cake of clear, perfumed soap for 10 cts., twelve for $1.00 (about 8c. each). Every cake warranted to wear "to nothing" without crumbling.
For those who prefer an opaque soap we have a PALM SOAP superior to any we have ever before handled.
Our Soaps are made wholly from Vegetable Oils, a fact appreciated by all who use them, that is, by the best people in Plainfield.
—REYNOLDS' PHARMACY.—
Park and North Avenues. Established 1868.

COAL LUMBER
And
Builders Supplies
LOOMIS & RICE
49 B'DWAY

PUBLIC LIBRARY NEWS.

The Century Dictionary Added, and Fourteen Dollars Made From the Loan Exhibition.

The regular meeting of the Board of Directors of the Public Library was held last evening. There were present Messrs Job Male, A. C. Baldwin, G. H. Babcock, J. W. Yates, J. B. Dumont and W. M. Stillman.

The art committee reported as the net proceeds of the Loan exhibition held on the evening of February 20, 1890, the sum of fourteen dollars and forty cents. The Treasurer reported the sum of forty-eight dollars and twenty-nine cents as the amount received from dues and fines during the last three months.

The following bills were ordered paid from the special fund: Chas. Scribner's Sons for books, $143.68; Century Co., for first three volumes of Century dictionary, $45.

The following bills were ordered paid from the general fund: Neumann Bros., book binding, $90.71; F. W. Christern, books, $76.72; Plainfield Electric Light Co., $6.90; Samuel Allen, janitor, April salary, $40; Samuel Allen, sundries, $1.64; Miss Adams, librarian, April salary, $50; Miss Adams, sundries, $12.46; W. H. Williams, papers, etc., $12.78.

The Secretary was directed to extend to the Rev. K. P. Ketcham the thanks of the Board for his generous gift to the library of some 43 bound and unbound volumes of the Eclectic magazine. The librarian was authorized by motion to dispose for the best price she can obtain, of such of the papers as are not desirable to be retained in the library.

The librarian's report for April, 1890, is as follows:

LIBRARIANS REPORT.

Vols. on accession books, March 31	8,969
" added by purchase	96
" " " gift	37
" now in the library	9,092
Number of card-holders	1,755
Cash received from fines and subscriptions of non-residents	$15.63

HOME CIRCULATION.

Fiction	1,045
Juvenile	319
Biography	107
Travel	111
Philosophy	9
Religion	41
Sociology	46
Philology	2
Natural science	24
Useful arts	17
Fine arts	30
Literature	114
H story	81
Bound magazines	20
Total	1,966
Visitors to the building	2,756

E. L. ADAMS, Librarian.

The librarian wishes to call the attention of the patrons of the library to the valuable addition to the reference department of the three volumes of the new "Century dictionary." The remaining volumes are ordered, and will be placed on the library shelves immediately upon publication. A complete list of the additions to the library during the past month may be seen at any time during library hours.

Death of Mr. John Spencer.

Readers of THE PRESS will perhaps be surprised to hear of the death of Mr. John Spencer, which occurred at his home in Scotch Plains, last evening, his death resulting from natural causes. Mr. Spencer was a man about sixty years of age, and leaves a family to mourn his loss.

He had for many years past been a resident of Scotch Plains. During February of the present year, he became implicated in some unpleasant financial transactions in which several persons in this city were interested. On the 24th of February he suddenly left his home, and since that time his whereabouts have been a mystery, except to the members of his immediate family. It has since been ascertained, however, that he only remained away from home a month, when he returned and has since been kept in seclusion. The arrangements for the funeral have not yet been completed.

When Mr. Spencer was compelled to flee, he is supposed to have gone to the home of his uncle, Mr. John Wilcox, at New Providence. He returned home soon after, where for the past few weeks Dr. Westcott has been treating him for Brights disease of the kidney of which he died.

Illustrated Paris by the Rev. Mr. Mitchell.

The Paris Exhibition will be the subject of the illustrated lecture to be delivered by the Rev. Charles B. Mitchell, at Reform Hall, Tuesday evening next, May 13, at 8 o'clock.

The lecture, which will be illustrated with sixty choice slides selected by the lecturer, will be given under the auspices of the Young men's auxiliary of the Y. M. C. A. The proceeds of the lecture will be devoted to the Y. M. C. A. building fund. Admission 25 cents; reserved seats 35 cents. Tickets on sale at drug stores.

Y. P. S. C. E.

To-night in the lecture room of Trinity Reformed church at 8 o'clock, delegates from all the Endeavor Societies of our city will meet and listen to an address by the Rev. E. H. Jones of Woodside, N. J., after which a *local union* of all the societies will be formed and officers elected for the ensuing year. Members of Endeavor Societies are invited to be present.

A dry, hacking cough keeps the bronchial tubes in a state of constant irritation, which, if not speedily removed, may lead to bronchitis. No prompter remedy can be had than Ayer's Cherry Pectoral, which is both an anodyne and expectorant.

The Score in Detail.

This is the first opportunity since Saturday last to publish the detailed score of the ball match. For the information of all interested, it is given below. As in the case of all other local news, these scores are first published exclusively in THE PRESS.

CRESCENTS.

	AB	R	BH	SB	SO	LB	PO	A	E
Martin, ss	5	4	1	3	2	0	2	0	0
Lufbery, 2b	6	2	2	0	0	1	2	1	1
Wiegand, 1b	6	1	1	0	1	1	9	0	1
Jones, c	6	0	2	0	0	2	9	2	0
Lee, 3b	6	0	0	0	0	3	2	3	0
Gillis, lf	5	0	0	0	0	0	0	0	0
Livingston, p	3	3	0	1	1	0	1	11	0
Walker, rf	5	4	4	1	0	0	1	0	0
Collins, cf	5	4	2	2	0	1	1	0	0
	18	12	7	4	4	8	27	17	2

SILENTIAS.

Kieserville, lf	4	0	0	0	1	0	0	1	1
Broad, 2b	3	0	0	1	0	1	2	1	2
Hayden, ss. c	2	0	0	0	1	1	6	8	1
Gately, p. 1b, ss	4	0	0	0	0	0	4	4	5
Stephenson, c, 1b	4	0	3	0	1	3	5	1	1
McVea, 1b	0	0	0	0	0	0	2	0	1
Dennison, rf	3	0	0	1	2	1	1	1	0
Turner, 3b	4	0	1	0	0	1	3	0	3
Keffer, cf	3	0	0	0	1	0	1	0	1
Ham, p	3	0	1	0	2	1	0	3	0
	0	5	2	8	8	24	14	15	

SCORE BY INNINGS.

Crescents	1	5	3	5	4	0	0	0	*	—18
Silentias	0	0	0	0	0	0	0	0	0	—0

Earned runs—Crescents 3; Three base hit—Lufbery; Home run—Lufbery; First base on errors—Crescents, 13; Silentias, 1; Base on balls—Crescents, 4; Silentias, 3; Base on hit by ball—Hayden (2); Double play—Lee to Wiegand; Passed ball—Hayden; Wild pitch—Ham; Flies caught—by Silentias, 8; Crescents 7; Fouls caught—by Silentias, 1; Crescents, 3. Umpire—J. Hervey Doane. Time of game, 1.40.

The Star and the Drama of To-night.

It is Marie Hubert Frohman's own version of "Ingomar," that will be given at Music Hall, this evening; and it is a version of the drama of "Two souls with but a single thought, two hearts that beat as one," that is the most interesting and satisfactory of all. When this talented star made her first appearance in this city a few weeks ago, THE PRESS had reason to say: "She is a remarkably good reader, and her equally commendable interpretation of pathetic, tragic and light comedy parts, cannot be excelled by any woman on the boards today."

The performance this evening will include in its cast some very good people, and the demands of the play for a large company of fifty or a hundred, will be filled. If everybody who should appreciate fine acting is present, the house will be packed.

Amphion Hall's New Orchestra, a Hit!

There was a large attendance at Amphion Hall, last night, and the new orchestra put the finishing touch on what proves to be one of the very best vaudeville entertainments ever given in Plainfield. John Carney, who made his appearance last night, was warmly received by his brother "Knights" and the audience in general. Many other changes are to be given in the performance to-night, and the new afterpiece, "Razor Jim," which made so emphatic a success last evening, will be repeated at the request of several patrons. A local quartette is announced for to-morrow evening.

The admission to the matinee, Saturday, will be twenty-five cents and children ten cents, to any and all seats. There will be no reserved places. The rule, "first come, first served," will be observed.

C. L. S. C. Graduates.

The Chautauquan for May prints a list of the graduates of the Class of 1889 of the Chautauqua Literary and Scientific Circle. It numbers 3,799 names, bringing the sum total of graduates in the eight classes up to 21,921, distributed thus: 1882, 1,600; 1883, 1,275; 1884, 1,436; 1885, 1,294; 1886, 4,048; 1887, 4,495; 1888, 3,974; 1889, 3,799. The list of foreign graduates is unusually large this year. In '82 there were 5 foreign graduates; in '83, 11; in '84, 1; in '85, 3; in '86, 1; in '87, 6; in '88, 1; in '89, 15, not including 3 in British Columbia and 1 in Newfoundland. To these foreign graduates should be added the Class of '82 in the Japanese Literary and Scientific Circle which numbered over one hundred.

Doctor Davis Elected a Vice President.

The State Homœopathic Medical Society met yesterday at the Trenton House in annual session. They discussed the bill before the Legislature providing for a State Board of Examiners to examine applicants to practice medicine, and elected the following officers:

President—Samuel Long of New Brunswick; Vice Presidents—T. S. Davis of Plainfield; M. F. Middleton of Camden; P. A. Banker of Elizabeth; Recording Secretary—A. W. Bailey, Atlantic City; Corresponding Secretary—Wallace Mc George, Woodbury; Treasurer—Dr. F. A. Gile, East Orange; Chairman Board of Censors—E. M. Howard of Camden; Necrologist—Jacob G. Streets, Bridgeton.

Changes in Borough Real Estate.

The following changes in real estate have recently been made in North Plainfield township, and the deeds for the transfer of the same have been recorded with the Clerk of the county at Somerville:

Carrie C. Boice et al to Elisha Coriell, property in North Plainfield, $10,750.

Geo. W. Corie and Joseph B. Coward, ex'rs, to Catherine A. Combs, property in North Plainfield, $900.

—Plans of the proposed Y. M. C. A. Building, will be exhibited by the architect at the annual meeting to be held at the Y. M. C. A., to-night.

By loosening and dissolving the mucus, and by soothing and healing the affected parts, Hires' Cough Cure gives prompt relief. Perfectly harmless. 25 cents.

—One of the wheels on a farm wagon collapsed in front of the railroad station on North avenue, yesterday afternoon.

—If the person who left the umbrella and flask of whisky in the yard adjoining the Bryant School building, last evening, will apply to Janitor Hope, he can recover the articles and no questions asked.

—On Friday evening, May 16, Goodwill Lodge, K. of P., of Scotch Plains, will install into office Chancellor Joseph Smith and Vice Chancellor, W. D. Johnson, who were recently elected in place of the old officers, resigned. Grand Vice John Ulrich will be the installing officer.

A Life Preserver

Thrown to you in the sea of troubles that threatens to engulf you ladies in its danger-fraught waves, so to speak, and one that will float you over their threatening crests with perfect safety, is found in Dr. Pierce's Favorite Prescription. You make a dangerous mistake if you do not seize and make use of it, if you are afflicted with ailments peculiar to your sex, for it is a guaranteed cure for each and every ill of the kind. The only medicine sold by druggists, under a positive guarantee from the manufacturers, of satisfaction in every case, or money refunded. Read guarantee on bottle-wrapper.

—Owing to the increase in freight business, the Central Railroad of New Jersey have placed two new milk cars on the South Branch. These cars are much larger than the old ones, and are equipped with the Westinghouse air brake.

Rheumatism,

BEING due to the presence of uric acid in the blood, is most effectually cured by the use of Ayer's Sarsaparilla. Be sure you get Ayer's and no other, and take it till the poisonous acid is thoroughly expelled from the system. We challenge attention to this testimony:—

"About two years ago, after suffering for nearly two years from rheumatic gout, being able to walk only with great discomfort, and having tried various remedies, including mineral waters, without relief, I saw by an advertisement in a Chicago paper that a man had been relieved of this distressing complaint, after long suffering, by taking Ayer's Sarsaparilla. I then decided to make a trial of this medicine, and took it regularly for eight months, and am pleased to state that it has effected a complete cure. I have since had no return of the disease."—Mrs. R. Irving Dodge, 110 West 125th st., New York.

"One year ago I was taken ill with inflammatory rheumatism, being confined to my house six months. I came out of the sickness very much debilitated, with no appetite, and my system disordered in every way. I commenced using Ayer's Sarsaparilla and began to improve at once, gaining in strength and soon recovering my usual health. I cannot say too much in praise of this well-known medicine."—Mrs. L. A. Stark, Nashua, N. H.

Ayer's Sarsaparilla,

PREPARED BY

Dr. J. C. Ayer & Co., Lowell, Mass.

Price $1; six bottles, $5. Worth $5 a bottle.

List of Advertised Letters

Remaining in the Plainfield post office for the week ending May 7, 1890.

Adams, E J	Johnson, Mrs Emma
Brown, Miss Atzanda	Mack, Miss Kate A
Curtis Mrs	McGrath, Mrs Mary
Chandler, Mrs	Miller, Ja
Dean, G W	Miller, Geo
Dowrhein, Mrs F	Pond, Mrs Harriet
Duffy, Peter	Parker, Mrs J E
Gorton, Mrs D B	Robinson, Mrs C
Hook, Mrs Annie	Sloane, Miss Alice M
Hull, Miss Mary	Schmid, Martin
Haushalter, Ehardt	Toonly, Jos
Hughson, Miss K	Ward, C J
Jacks n, T (2)	Wright, Miss Sarah
Jennings, Martin	Wachstein, M

Persons calling for the above, please say advertised. E. R. POPE, Postmaster.

LAST DAYS FOR TICKETS.

PHOTOGRAPHER LANGHORNE

Begs to inform his customers and the public that the distribution of tickets for the "Talcott Patent Mount and Process," Will close in a few days.

Ladies and Gentlemen who have not secured Tickets, will do well to do so before the limit is reached.

Address, "Special Agent, care of Langhorne Studio," who will call with specimens and Tickets.

The object of the distribution is the introduction of this beautiful and permanent Mount and Process in a practical form. The Tickets allow ample time for presentation at Studio.

Mr. Langhorne holds sole rights for Plainfield and vicinity. 3-26-7w

"An Evening With Orientals,"

AT THE

CONGREGATIONAL CHURCH,

Thursday, May 8, at 8 O'clock.

China, Japan, India and Syria will be Represented by Natives in Costume.

Music, Songs, Addresses, Readings, Foreign Curiosities, Refreshments, etc.

Tickets, 25 Cents. Children, 15 Cents. 5-6-3

Regular Stage Line,

Between Somerset Street, cor. Front, the Pond Machine Tool Co's Works and Scotch Plains, commencing on MONDAY NEXT, MAY 5, 1890, the undersigned will run a stage between the places named on the following schedule:

Leave Somerset street for the Pond Machine Tool Co's Works at 6:10 A. M., daily, (except Sundays.) Returning—Leave the Works at 5:30 P. M. Fare—10 cents for round trip.

Leave Somerset street for Scotch Plains at 9:00 A. M. and 1 P. M. daily, (except Sundays.) Returning—Leave Scotch Plains at 10 A. M. and 2 P. M. Fare—15 cents for round trip.

Evening and Sunday engagements at reasonable rates. A. S. HUFF. 5-3-w

Valuable Building Lots for Sale,

On Grove street and Craig place. North Plainfield. This plot is one of the most desirable in the Borough, and is offered for sale at a reasonable price and on easy terms. Will be sold in quantities to suit. Apply to Owner, at 25 Craig place. 3-14-tf

AMPHION HALL.

MONDAY, MAY 5,

And every evening during the week, (including Saturday matinee.) Grand Opening with *New Scenery and Decorations by Seary, of New York.* The famous

AUSTRALIAN POLLY TROUPE!

Including the great plantation sketch team, *JOHN——THE REALY'S——NELLIE* Introducing Miss Healy's Marvellous Wing Dance.

THE SISTERS COULSON—Song and dance and skipping rope artists.

GEYER and LORD—The World's greatest knock-about team.

The marvel of the Nineteenth Century—*THE GREAT CROWLEY.*

VEVE NOBREGA—The Queen of the serio-comic stage.

Mr. and Mrs. GEO. W. JENKINS—The well-known Hanlons.

PROF. BURKE'S CANINE PARADOX—The greatest Dog Circus extant: introducing the wonderful somersault dogs, dancing dogs, singing dogs, and the wonders of the laughing community—the boxing dogs, "John L. Sullivan" and "Jake Kilrain."

And a score of Artists; in a change of programme every evening; popular Specialists in every feature known to the amusement patron who *WANTS TO LAUGH.*

At the *PEOPLE'S PRICES*—Best reserved seat, 50c; a good reserved seat, 35c; general admission, 25c.

Saturday matinee—Children 10c.

Sale of seats at Shaw's Pharmacy. 5-1-9

VANDERBEEK & SATTELS,

NO. 33 PARK AVENUE.

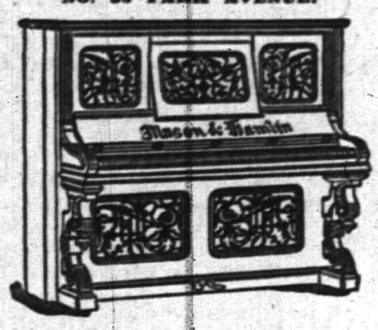

All the Newest and Latest Styles in

Pianos & Organs.

PIANOS TUNED AND REPAIRED. 3-27-tf

BY REQUEST,

Will remain a short time longer, but will leave soon.

Call at once; this is your only opportunity, as Mrs Dr. Edwards has crowded parlors all over the country. Call early.

CLAIRVOYANT!

MRS. DR. EDWARDS.

The greatest and the most celebrated Clairvoyant in the World, and is known in this country from Maine to Mexico. She was born with the wonderful gift of second sight and with a veil. She is the seventh daughter, of the seventh daughter. She reveals every mystery; tells you if the one you love is true or false. She removes every grief, settles lovers' troubles, and causes speedy love marriages. She gives reliable information to gentlemen in all business transactions, and informs them how to make profitable investments and acquire speedy riches. She tells lucky lottery numbers. She has an "Osiris Egyptian Talisman," which is noted all the world over, as a specific charm for the unlucky. All who are in trouble or sick, should call without delay. Office hours from 9 A. M. to 9 P. M. Ladies 50c to $1. Gentlemen, $1. She has engaged parlors in the City Hotel, room 4, (one flight up.) 5-7-w

YOU WILL FIND

Our Goods Very Profitable!

The Largest Stock,

The Largest Sales,

The Largest Variety.

We are the leaders in our line.

United Tea & Coffee Growers Ass'n.

Importers, Wholesale and Retail Grocers,

29 WEST FRONT STREET. 4-21-tf

FISHING TACKLE.

Split Bamboo Rods, Very Cheap.

Trout Flies, Per Dozen, 19c.

Ball Goods,

Sporting Goods,

Musical Instruments, Etc.

Come and Look at the Prices!

A. M. VANDERBEEK,

33 PARK AVE., Plainfield, N. J. 4-25-tf

BABY CARRIAGES!

From $6.50 upward. At $7.50 we have one upholstered in American Damask—a very neat, pretty carriage. At $10, full plush-lined and Satin Parasol. At $15, two styles—finest plush-lined. Other styles and prices.

Extra Parasols, Lace Covers, Carriage Straps, etc.

A. W. RAND,

24 West Front Street. 1-3-tf

HENRY B. MILLER,

ELECTRICIAN.

Electric Bells, Burglar Alarms and Private Telephones and other Electrical appliances put in and repaired.

P. O. BOX 354. WESTFIELD, N. J. 5-6-10

TRY OUR

Q'JEEN and NEW ENGLAND BREAD.

HENRY LIEFKE

NO. 27 WEST FRONT STREET. 5 1y-ft

Notice of Assignment.

NOTICE is hereby given that Joseph Odam of the city of Plainfield, in the county of Union and State of New Jersey, hath this day made an assignment to the subscriber of his estate for the equal benefit of his creditors, and that the said creditors must exhibit their respective claims, under oath or affirmation, to the subscriber, at his office, No. 34 West Front street, Plainfield, New Jersey.

Dated this 22d day of April, A. D. eighteen hundred and ninety.

WM. A. CODDINGTON, Assignee. 4-23-3w

Ladies & Gentlemen

THE

Big Sale of Shoes

At ROGERS BROS.,

Will Hold Open for One Week Longer.

12 West Front St., Plainfield, N. J.

3-24-y

GAVETT'S,

15 E. FRONT STREET.

Latest Patterns *TOILET SETS*, all prices.

DECORATED DINNER WARE, every grade.

GLASSWARE. LAMPS,

GAS FIXTURES. ART POTTERY.

REFINISHING OF GAS FIXTURES.

10-25-1

STRAW HATS

—FOR—

GENTLEMEN,

At A. C. HORTON'S, 5 W. Front St.

10-3-tf

Proprietary Medicine.

Manufacturers are in the habit of telling the public what Poisons, Drugs, etc., are NOT in their medicines. We propose to change this method and tell you what our

Instantaneous Liniment

Is composed of. (The manner of putting together and quantities of each, is our secret.) Best Imported Castile Soap, oils of Wintergreen, Sassafras, Rosemary, and Peppermint, Pure Carbolic Acid, Strong Water of Ammonia, Benzoin Tincture, extract of Witch Hazel, Camphor and Alcohol.

Wishing you good health
Truly Yours
Carl Kasch
of Plainfield N. J.

Has no equal for CUTS, BURNS, SCALDS, RHEUMATISM and NEURALGIA. For sale at all Drug Stores or at the FACTORY, 16 E. 2d St. 4-3-1

E. P. THORN,

No. 17 Park Avenue, PLAINFIELD, N. J.

Ales, Wines, Liquors, Segars and Wines a Specialty.

WHOLESALE AND RETAIL.

PURE LIQUORS!

FOR

FAMILY & MEDICINAL USE.

4-11-y

SHERMAN & BECKER,

Fancy Goods and Notions, 73 Park Avenue, corner Fourth Street.

Are displaying a large and varied assortment of everything usually found in a first-class store of its kind. Everything warranted as represented. Money returned for goods not perfectly satisfactory. Everything at the LOWEST NEW YORK PRICES.

MISS C. D. SQUIER, late of West Second street, has removed her millinery business to our store, and after April 1 will be prepared to fill all orders for FIRST-CLASS MILLINERY. Opening April 2.

1987

IF EXTENSIVE VARIETY,

Latest Designs, Lowest Prices,

Is of any object when selecting

WALL PAPER,

Then you should not fail to call at the store of

A. D. VAN SCIVER, 47 NORTH AVE.,

Opposite Depot.— ——Plainfield, N. J.

N. B.—*ALL BRANCHES OF PAINTING A SPECIALTY.* 1-1943

Miscellaneous.

RICHARD DAY,

Livery Stables.

84 West Fourth Street. Carriages to meet all trains. All kinds of Turn-outs day or night. Family riding a specialty. Telephone Call 121. Leave orders at A. Titsworth's, No. 26 North ave. my91

J. C. POPE & CO

INSURANCE AGENTS

No. 6 E. Front Street. my19y

NO CIGARETTES SOLD!

But any kind of a SEGAR you desire can be purchased Wholesale and Retail, at Dobbins' Segar Store, 37 North avenue, Opposite R. R. Station.

He manufactures them and knows what they contain. TRY THEM.

JAMES HARDY,

THE CONTRACTOR,

No. 20 Somerset street.

THE ASYLUM HORROR

The Number of Victims Who Perished is Unknown,

ANOTHER STARTLING FEATURE.

Several Men Cremated Who Were Thought to Have Escaped.

The Building Characterized as a Death Trap and a Disgrace—Weeping Relatives Seeking for Tidings of Some Member of Their Family — The Coroner Looking for Material to Hold an Inquest.

MONTREAL, May 8.—As the full details of the Longue Pointe Asylum fire become known the horror is intensified and the person is derided who asserts that the number of the dead does not exceed 60.

It is known by the last report to the Quebec Government that there were 1,780 inmates instead of 1,300. This much is certain, no one will ever know the number of victims. From the best information it seems likely that there are 150 dead.

The coroner with the Hon. Premier Mercier, Judge Dugas, Senator Thibadeau and the two Crown Ministers have arrived at the scene, and if enough material can be found an inquest will be held.

Searching for Relatives.

It is now known that many of the wards were blocked and that in cases where the firemen did not break in the doors many rooms full of persons perished miserably. The sight of the unceasing wretches yesterday was bad enough but there was a sadder spectacle later in the weeping relatives seeking in vain for tidings of some member of their family.

A Death Trap.

Fire Commissioner Perry characterizes the building as a death trap, and as a disgrace, and according to the law of chances the disaster must have come sooner or later.

A Startling Report.

The startling feature of the latest report is that a large number of men have perished, all of whom were thought to have escaped, but it is absolutely impossible to add any names to the list of the dead. It will be weeks before the nuns will vouchsafe any information and when they do it will probably be of the most meagre kind.

At present the patients are confined in convents, outhouses and in the exhibition buildings in the neighborhood.

A MYSTERY SOLVED.

The Remains of a Child Who Disappeared Three Years Ago Found.

WILKESBARRE, Pa., May 8.—The parents of little Annie Uulrich of Freeland have for three years mourned her disappearance. On Decoration Day, 1887, when she with other children were watching the parade of veterans, she suddenly disappeared. Though search was continued for weeks no trace of her could be found.

The mystery was solved yesterday. Alvin Bohrback, while crossing the mountains at Upper Lehigh, found among the rocks the bleached bones of a child, a few bits of clothing remaining to afford a clew to its identity. The parents of the missing child were informed and hastened to the spot, and the mother's quick eye and keen memory served to identify the remains of a pair of red stockings and new shoes as those worn by her child. The remains were brought home this afternoon and will receive interment.

The child is supposed to have wandered voluntarily from the town and to have died from exposure on the mountain side.

The Chinamen Sent Back to Canada.

BUFFALO, N. Y., May 8.—United States Commissioner Fitzgerald has given his judgment in the case of the three Chinamen recently arrested for smuggling, and held for coming into the country in violation of the Exclusion law. He decides that they must be sent back to Canada, whence they came and they will be conveyed across the river by a Deputy United States Marshal.

Mr. Chamberlain's Advice.

LONDON, May 8.—Mr. Chamberlain addressed the Oxford University League last night. He urged the Gladstonians to favor the Government's Land Purchase bill for Ireland and allow the question of local government to be discussed later. He would not embarrass the Government, he said, nor would he join a party which was drifting toward the principles of the Chicago convention.

Editor O'Brien's Marriage.

LONDON, May 8.—The marriage of Wm. O'Brien the Irish leader, with Mlle. Radalovich, will take place during the last week of June. The Irish party have agreed to subscribe £3 each to purchase silver candelabra as a wedding present.

Minister Phelps' Dinner.

BERLIN, May 8.—Mr. William Walter Phelps, United States Minister here, gave a dinner last night in honor of Mr. Charles Emory Smith, the recently appointed American Minister to Russia. A large number of diplomats and other prominent persons were present.

German Ironmasters Coming to America.

BERLIN, May 8.—The Association of German Ironmasters has accepted the invitation of the American Institute of Mining Engineers to visit the industrial districts of the United States. Over 100 ironmasters have signified their intention to take part in the excursion.

Victoria Will Lead a Single Life.

LONDON, May 8.—A dispatch from Vienna says that Princess Victoria, sister of the German Emperor, has asked an increase of her allowance, in order to establish her own household in London, as she does not intend to marry.

Reserve Officers in Training.

ST. PETERSBURG, May 8.—The Russian Minister of War has called out all the reserve officers for six weeks' training to keep them in practice with the latest war tactics.

President of the Reichstag.

BERLIN, May 8.—Herr Von Levetzow was unanimously re-elected President of the Reichstag.

Debating the Silver Question.

WASHINGTON, May 8.—An effort was made to postpone consideration of the Silver bill until next week, on account of the absence of Senator Jones, who was to make the opening speech, but when the bill came up as unfinished business, Mr. Vest insisted on its consideration, and, under the rules, there was nothing to do but to take up the bill and debate it. The debate will be prolonged until Mr. Jones returns and the Senate Republicans have another opportunity to caucus.

District Columbia People Restless.

WASHINGTON, May 8.—The people of the District of Columbia are working for representation in Congress. At a well-attended meeting the subject was discussed and endorsed. Dr. Reyburn, President of the Citizens' Committee of 100, announced that a bill had been framed by the committee which would soon be presented in Congress to give the people of Washington representation in Congress—a Senator and a Representative.

Action Reversed on War Claims.

WASHINGTON, May 8.—The House Committee on War Claims reversed its action in reporting adversely the bill introduced in the House by Mr. McComas appropriating $251,500 to reimburse the towns of Hagerstown, Frederick and Middletown, Maryland, for a refund of ransoms levied and exacted by General Early in July, 1864.

Death of M. Catacazy.

WASHINGTON, May 8.—A dispatch from Paris says M. Catacazy, formerly Minister of Russia, who made himself so obnoxious to our Government that he had to be recalled, has died at St. Germain.

Best Soap in the market, 5c.

CUT FROM
OZONE SOAP
WRAPPERS

The above Trade-Mark and send to us. We will give:

For 10, a Set of Embossed Cards.
For 25, a Beautiful Panel Picture.
For 27, a Silver Napkin Ring.
For 35, a Silver Sugar Shell.
For 38, a Silver Butter Knife.
For 40, a Large Table Spoon.
For 58, a quarter doz. Silver Spoons.

This Silverware is warranted Sterling Silver finish on WHITE METAL.

FAIRCHILD & SHELTON,
121 to 137 Housatonic Ave.,
BRIDGEPORT, CONN.
2-14-6mo-t t. & s

Educational.

Miss C. S. HELLWIG,

A graduate of the Moscow Gymnaise, and possessor of a Golden Medal presented by the *Russian Empress* to the best scholar, wishes pupils in the *German and French Languages*, and also Art Painting. Apply for particulars to Miss C. S. HELLWIG, 258 East Front street. 9-17-1

Professional Cards.

MEDICATED
Sulohur and Vapor Baths,
followed by a thorough rubbing with alcohol. For men only. Hours 8 to 11 a. m.; 1 to 3 p. m. H. HORNISH, 25 W. 2d street, Plainfield, N. J. Refers to Drs. Probasco, Endicott, Fritts, Tomlinson, Geo. W. Rockfellow and T. S. Armstrong. 5-27-tf

DR. M. S. SIMPSON.
OFFICE AND RESIDENCE—50 W. FIFTH ST., CORNER OF LIBERTY.
OFFICE HOURS—Until 10 A. M., 1 to 3 P. M., after 6 P. M. 8-26-1y

JACKSON & CODINGTON,
Counselors-at-Law
Masters in Chancery, Notaries Public, Commissioners of Deeds, Special Master etc. Corner Park avenue and Second street. my10tf

WM. K. McCLURE,
Counselor-at-Law.
Supreme Court Commissioner.
Offices, North Avenue, Opposite Depot. my9

CLARK & REED,
Counselors at Law,
FIRST NATIONAL BANK BUILDING

W. V. STEELE,
Counselor-at-Law.
Master and Examiner in Chancery, Supreme Court Commissioner.
COR. PARK AND NORTH AVES. 4-23-3m

HARRY C. RUNYON,
Typewriter and Stenographer.
COLLECTION AGENT.
With Clark & Reed. 3-21-y

Undertakers.

A. M. RUNYON & SON,
Undertakers and Embalmers.
68 Park Avenue. Telephone Call No. 40. Residence, 48 Madison Ave. Telephone Call No. 57
Office of Hillside Cemetery
A. M. Runyon. Elmer E. Runyon. my9

P. CASEY & SON,
Undertakers.
OFFICE—No. 16 W. Front Street
Residence, No. 25 Third street, corner New, Plainfield, N. J. Everything pertaining to the business always on hand, and lower than any other firm in the State. All calls promptly answered day or night. 4-26-1

Carpenters and Builders.

JOHN T. ODAM,
Plain and Ornamental
SLATE ROOFER and REPAIRER.
Residence, corner Fourth and Sycamore Sts. Yard, near Freight House. P. O. Box 709, Plainfield, N. J.
Slating over Shingles. Also, Felt and Gravel Roofing. 4-19-y

R. V. SAUER,
Carpenter and Builder.
Residence Clinton avenue, near depot, Fronia. P. O. Box, 1293. Jobbing attended to. Estimates given cheerfully on all kinds of work. 9-15-tf

A QUESTION.

Do you think it wrong to give presents?
I don't.
Cash ought to be encouraged.
Think of the time it takes to charge.
I believe on a cash basis.
On that basis I am working.
No one can disagree with me.
All would be better off.
Ready money is what tells.
You had better try it, if you have'nt.

J. F. MacDONALD,

THE UPTOWN GROCER, is the place to begin. 1-18-tf

FISCHER
ESTABLISHED 1840.
PIANOS
RENOWNED FOR
TONE & DURABILITY
MODERATE PRICES
EASY TERMS, EXCHANGED.
DELIVERED FREE WITHIN 50 MILES OF NEW YORK CITY
Catalogue Mailed on Application.
110 Fifth Ave., cor. 16th Street,
NEW YORK CITY.
4-4-6m

A FULL LINE OF
Fine Writing Paper!
AND
Base Ball Goods!
AT POPULAR PRICES!
Joseph M. Harper,
No. 75 PARK AVENUE,
3d store South of 4th street, Plainfield, N. J. 9-5-y

REMOVAL!
The Singer Manufacturing Co.
Wishes to call the attention of the public to the fact that we have moved from No. 16 West Front street to **Love's Building** on Peace street, near North avenue, where we have opened a
SHOW ROOM,
Where all the latest improved machines can be seen.
A pleasure to show and explain machines.
Special attention paid to repairing of all kinds of machines.
Respectfully,
C. E. DENMAN,
T. M. McCARTHY,
Agents.
4-11-m

IMPORTANT REDUCTION
Not in QUALITY but in PRICE!
Fine Dairy Butter, 12 to 15.
Choice Creamery Butter, 22c.
Fine Canned Tomatoes, 3 cans for 25c.
" Sweet Corn, 4 cans for 25c.
" California Apricots, per can, 20c.
" Canned Salmon, every can warrant'd, 16c
A very choice Blended Tea, per lb., 40c.
Sugars at COST!
Free Delivery of Goods.
F. WESTPHAL & SON,
Cash Grocers, 38 & 40 Liberty St.
4-9-tf

J. B. STICKLE,
21 East 5th St.
Special attention to all
Awning Work.
Orders promptly filled for all classes of Upholstery, Carpets, Mattings, etc.
WINDOW SHADES at N. Y. Prices. 4-15-2m

R. W. RICE & CO.,
The Leading Grocers.
We have made arrangements with th largest and best creamery in New York State, and we will furnish our customers with the very finest grades of CREAMERY BUTTER, at the price you are now paying for a poorer quality.
Just Received—The very best quality of Ceylon, Formosa and Young Hyson Teas, the first of the May pickings. We solicit a trial order.
All Goods Reasonable, Seasonable and First-Class.
Call and see our stock of fruits and vegetables.
R. W. RICE & CO.,
Grocers, corner of Duer and Emily streets.
Telephone 75 b. 1-12tf

BUGS! BUGS!
And INSECTS that destroy vegetation of all kinds, may be exterminated by using
Peroxide Silicate,
Non-poisonous to human being. Sure death to the pestilence. Put up in 5 lb. packages at 25c.
Peroxide Silicate has been used many seasons with great success. Obtainable only at
L. W. RANDOLPH'S
City Pharmacy,
21 W. FRONT STREET,
PLAINFIELD, N. J.
2-4-tf

Fresh Garden Seeds,
Choice Clover and Timothy Seed,
Fertilizers, Othello Ranges.
Plumbing, Tinning, Hardware & House Furnishings.
A. M. GRIFFEN
13 East Front Street.
TELEPHONE CALL 6.

SEGARS,
Smokers' Materials,
etc., etc.
N. H. GUTTMAN,
12 West Second St.,
Is Giving Away a SEGAR HOLDER
with every segar sold. This is one of the ways I have adopted of advertising my new store, and I respectfully ask a trial of my goods. 4-2-tf

L. A. Rheaume, Ag't.
Coal, Lumber & Mason's Materials,
BROADWAY & 4th STREET.
Mr. Rheaume takes pleasure in informing the public that arrangements have been made whereby he is employed by the present owner to conduct the above mentioned business as Agent and General Manager, at his old stand.
Sawing, Wood Turning and Scroll Sawing also done in the best manner.
Sincerely thanking the public for past favors, he solicits the continuance of their valued orders, which shall receive the same careful attention from him in his present capacity as in former years. TELEPHONE 129. 4-16-tf

A Great Bargain in the Following
Canned Fruits and Vegetables!

	Canned	Doz
California Cherries,	25c	$2.50
" Plums,	25c	2.50
" Apricots,	25c	2.50
Franklin Brand Corn,	10c	1.15
Standard Jersey Packed Tomatoes,	10c	1.10
Stringless Beans, extra choice,	15c	1.50

Estelle, Taylor & Neuman,
79 Broadway, cor. Fifth St.
7-26-

R. R. FAIRCHILD,
Furniture & Bedding,
21 EAST FRONT STREET.
BABY CARRIAGES!
I now have in stock the largest line of Baby Carriages ever shown in Plainfield; which in style, quality and price I know will suit you. Come and see them before you buy.
4 DOORS BELOW POST OFFICE. 1-11-t

BOOTS AND SHOES
LOW PRICES.
At C. W. FORCE'S.
SPRING AND SUMMER GOODS.
11 West Front Street.

TRY
B. T. Barnes'
Flaxseed & Lemon
COUGH DROPS.
Opposite the Post Office.
12-13-tf

E. H. HOLMES,
DEALER IN
COAL.
OFFICE—With Adams Express, 25 North Av
YARD—Madison Avenue, opp. Electric Light Station. 12-30-y

Willcox & Gibbs
S. M. CO.
Orders left at
95 E. FRONT STREET
Will be promptly attended to.
NEEDLES, OIL, &c.
F. A. WEEKS, Agent. 1-23-3m

LADIES' HAIR DRESSER.
1869. JULES BOUTES, 1888.
No. 7 WEST SECOND STREET.
—Artistic French Hair Cutter,—
Exclusively for
—Ladies and Children.—
N. B.—All kinds of HAIR GOODS on hand or MADE TO ORDER. 8-14-tf

Marketing.

J. W. VANSICKLE,
DEALER IN ALL KINDS OF
Fresh and Salt Meats, Oysters, Clams, etc. Game in season. No. 19 North avenue, Plainfield, N. J. Telephone No. 102. Orders called for and promptly delivered. All bills payable to me. my1

Coal and Lumber.

A. D. COOK & BRO.,
Lumber and Coal Merchants.
CORNER PARK AVENUE AND RAILROAD.
PLAINFIELD.
All Lumber and Coal UNDER COVER.
ALFRED D. COOK. my10y1 ROBERT H. COOK

PEARSON & GAYLE,
Carpenters and Builders.
RESIDENCE—W. J. Pearson, No. 15 Vine St.
H. H. Gayle, No. 78 E. 2d St.
ALL WORK PROMPTLY ATTENDED TO. 7-21-t

ALLEN,
THE STATIONER,
Has added to his stock a fresh line of
Cards, Calendars and Toys for the New Year
28 EAST FRONT ST.

Music Hall
Furniture Store,
C
OUR
CHAIRS,
DESKS, ETC., ETC.,
AT
34 W. FRONT ST.,
PLAINFIELD, NEW JERSEY.
POWLISON & JONES.
8-30-y

J. P. LAIRE & CO
To the Front.
Goods Plenty!
Prices Low!
Lawn Mowers,
Seeds—all Kinds, and Fertilizers.
Refrigerators and Ice Cream Freezers.
Gasoline and Oil Stoves.
Orders taken for Gasoline and Delivered. 323

HAVE YOUR
PRESCRIPTIONS PREPARED
AT
Miller's Pharmacy.
ONLY THE
PUREST DRUGS USED,
WITH
COMPETENT GRADUATES
TO
COMPOUND THEM.
J. G. MILLER,
No. 10 E. Front St., Plainfield, N. J.
12-17-tf

18 PARK AVENUE, has a fine line of CHOICE GOODS, consisting of Gold and Silver Watches, Fancy Clocks, Diamond Rings, Lace Pins, Chains, Charms and Silverware. Sole Agent for Dr. King's Spectacles.
Don't forget the number.
DICKINSON, Jeweler and Optician,
12-14-tf

Hotels and Saloons.

CENTRAL HOTEL.
FIRST CLASS BAR ATTACHED.
WM. A. SCHORB, - Proprietor
UNDER THE POST OFFICE. 4-5-tf

CITY HOTEL,
PLAINFIELD, N. J.
CORNER PARK AVENUE AND SECOND STREET.
J. E. BOERBOWER, Proprietor.
With STABLES attached. 4-5-tf

LAING'S HOTEL.
J. B. MILLER & BRO., Proprietors.
All Modern Comforts and Conveniences. 4-5-tf

CHARLES SMITH.
Corner of Front and Somerset Streets.
St. Louis and Imported Beer.
A Fine Bill of Fare Served Every Day. 4-5-tf

CHARLES BOOK,
Wine, Lunch and Sample Rooms.
Dealer In
WINES, LIQUORS AND BEERS,
Of all kinds and grades,
Nos. 17 & 19 E. SECOND STREET,
PLAINFIELD, N. J. 6-8-y1

M. E. MOORE,
--Practical Builder.--
RESIDENCE—18 NORTH AVENUE,
PLAINFIELD, N. J.
2-10-tf

M. M. DUNHAM,
REAL ESTATE AND INSURANCE,
7 EAST FRONT STREET.
3-13-y

At the Crescent Parlor,
23 North Avenue,
A full line of
CIGARS AND TOBACCO. 11-25-y

Higgins' Stage Line

TO BE RUN ON THE FOLLOWING SCHEDULE—STRICTLY ON TIME:

First trip from Hillside ave. and Broadway—7:40 A. M. to meet 7:58 A. M. train. Route—Hillside ave. and Broadway, Broadway to 9th st.; to Second place; to Crescent ave.; to Park ave.; to Depot.

2d trip	8.15 A. M.	to meet	8.33 A. M.	train.
3d do	9.15	do	9.33	do
4th do	10.40	do	10.57	do
5th do	11 00	do	11.24	do
6th do	11.45	do	12.08 P.M.	do
7th do	1.45 P. M.	do	2.15 & 2.35 P.M.	do
8th do	2.45	do	To the Post Office.	
9th do	3.30	do	meet 3 51 P. M.	train.
10th do	5.00	do	do 5.39	do.
11th do	5.45	do	do 6.07	do
12th do	6.45	do	do 7.03	do

Stage will also leave Plainfield ave. and 7th st., and Rockview and Mercer aves., North Plainfield, according to the above time table, and make same connections.

Stage will make return trips over above routes, leaving Plainfield depot as follows: 8.07, 8.28, 9.37, 10.10, 11.30 A. M. 2.04, 2.30, 3.45 4.34, 6.20, P. M.

Horses and Carriages kept expressly for ladies' pleasure and calling purposes. Saddle Horses a specialty, for gentlemen and ladies.

Busses after 7 o'clock in the evening, for private parties, at moderate rates.

M. A. HIGGINS, Proprietor.
STABLES on Sycamore st., bet. 5th and 6th.
Telephone Call, 18. 7-8-tf

Railroads.

PENNSYLVANIA RAILROAD.
THE STANDARD RAILWAY OF AMERICA.
PROTECTED THROUGHOUT BY THE
Interlocking Switch and Block Signal System.

TRAINS FOR THE WEST.

On and after Apl. 21, 1890, trains leave Elizabeth as follows:

9:35 A. M. FAST LINE, with Pullman Vestibule parlor and sleeping cars, daily for Pittsburg, Columbus Cleveland, and St. Louis, daily, except Saturday, for Chicago and Toledo.

7:08 P. M. WESTERN EXPRESS, with Pullman Vestibule sleeping cars, dining car to Philadelphia daily to Pittsburg, Chicago, Cincinnati, and St. Louis daily except Saturday, for Cleveland and Toledo.

8:42 P. M. PACIFIC EXPRESS, with Pullman Vestibule sleeping cars, daily for Pittsburg, Chicago, and Toledo, daily except Saturday, for Cleveland.

For Baltimore, Washington and the South—1 00, 6 56, 7 50, 9 05 A. M.; 1 25 and 9 39 P. M. On Sunday at 1 00, 6 50, 9 05 A. M., 9 39 P. M.

For Philadelphia—1 00, 6 56, 7 50, 9 05, 9 35, 11 37, A. M.; 12 55, 1 39, 2 40, 6 37, 7 49, 9 39 P. M. Sundays at 1 00, 6 50, 9 05, 9 35, 10 4 A. M.; 5 40, 7 47 and 9 39 P. M.

FOR ATLANTIC CITY.

2:34 P. M. (Through parlor car and day coach,) week-days. For Cape May, 1:39 P. M., week-days.

For Trenton—1 00, 6 56, 7 10, 7 50, 9 05, 9 35, 11 37 A. M.; 12 55, 1 39, 2 54, 5 40, 6 37, 7 49, 9 39 P. M. Sundays at 1 00, 6 50, 9 05, 9 35, 10 41 A. M.; 5 40, 7 47 and 9 39 P. M.

For Lambertville, Phillipsburg and Belvidere via Trenton—7 50 A. M.; 1 39, 2 54 P. M.

For Flemington—7 50 A. M.; 2 54 P. M.

For Bordentown, Burlington and Camden via Trenton—7 50, 9 35, 11 37 A. M. 1 39, 2 54, 5 40, 7 49 P. M. Sundays at 10 41 A. M. and 5 40 P. M.

A full line of tickets are on sale, and sleeping car accommodations can be secured at the ticket office at Elizabeth.

For further information, see time tables to be had at the ticket offices.

CHARLES E. PUGH, General Manager.
J. R. WOOD, Gen. Pass. Agent.

Central Railroad of New Jersey
Station in New York—Foot of Liberty Street.
Time Table in Effect April 1, 1890.

PLAINFIELD AND NEW YORK.

Leave Plainfield 3.37, 5.29, 5.38, 6.39, 6.59, 7.26, 7.30, 7.55, 8.00, 8.15, 8.31, 8.37, 9.32, 10.05, 11.24, 11.39 a.m., 1.07, 1 46, 2.15, 2.26, 3.12, 3.51, 5.17, 5.54, 6.07, 6.54, 7.08, 8.31, 9.28, 10.12, 11.38, p. m. Sunday—3 37, 5.29, 8.01, 8.37, 11.02, a. m., 12.08, 1.38, 3.30, 5.16, 7.01, 7.48, 8.27, 9.22 p. m.

Leave New York from foot of Liberty Street, 4.00, 8, 7, 7.45, 8.45, 10.30, 11.30 a. m 1, 1.30, 2.30, 3.30, 3.45, 4.00, 4.30, 5.00, 5.15, 5.30, 5.45, 6.00, 6.15, 6.30, 7.00, 7.30, 8, 8.30, 9 15, 10, 11.30, p. m., 12.15, night. Sunday—5, 7, 8.30, 9.30, a. m., 12.00, m., 1, 1.15, 4 30, 5.30, 6, 7.00, 10.00 p. m., 12.15, night.

PLAINFIELD AND NEWARK.

Leave Plainfield 5.38, 6.29, 6.59, 7.30, 8.00, 8 37, 9.32, 10.05, 11.24, 11.39 a. m., 1.07, 2.15, 3.36, 3.12, 3.51, 5.17, 6.07, 6.54, 7.08, 8.31, 10.12, 11.38, p. m. Sunday—8.01, 8.37, 11.02, a. m., 12.08, 1 38, 3.30, 5.16, 7.01, 7.48, 9.14, 9.22, p. m.

Leave Newark—6.15, 7.10, 7.50, 8.55, 10.35, 11.25 a. m., 1.10, 1.35, 2 40, 3.40, 4.02, 4.25, 5.08, 5.35, 5.55, 6.25, 7.15, 7.55, 8.20, 10.10, 11.25 p. m. Sunday—8.30, 9.15, a. m., 12.05, 1.10, 4.10, 5.40, 7.05, 10.20, p. m.

Passengers for Newark change cars at Elizabeth.

PLAINFIELD AND SOMERVILLE.

Leave Plainfield 5.12, 8.07, 9.37, 11.30, a.m. 2.04, 2.30, 3.45, 4.34, 5.20, 5.34, 6.20, 6.38, 7.05, 7.12, 7.34, 8.20, 9.49, 11.12, 12.45 p. m. Sunday—5.12, 8.13, 10.33 a. m., 2.03, 2.30, 5.14, 6.35, 11.14 p. m.

Leave Somerville 6.00, 6.30, 7.03, 7.34, 7.36, 7.45, 9.05, 9.47, 11.15 a. m., 1.20, 1.56, 2.00, 3.25, 4.50, 5.33 8.05, 8.50, 11.05, p. m. Sunday—9.30, 10.38, 11.38 a. m., 1.05, 4.50, 7.15, 8.00, 8.50, p. m.

PLAINFIELD AND EASTON.

Leave Plainfield 5.12, 8.07, 9.37, a. m., 2.04, 4.34, 5.20, 6.38, 8.20, p. m. Sunday—5.12, 8.13, a. m., 2.03, 6.35, p. m.

Leave Easton 6.05, 8.44, 10.00 a. m., 12.39, 4.09, 6.49 p. m. Sundays—7.15, 10.22 a. m., 6.40, 7.00 p. m.

PLAINFIELD AND LAKE HOPATCONG.

Leave Plainfield 9 37, a. m., 5.20, p. m.

WESTWARD CONNECTIONS.

LEAVE PLAINFIELD

5.12, a. m.—For Easton, Allentown, Reading, Harrisburg, Mauch Chunk, Williamsport, Tamaqua, Wilkesbarre and Scranton.

8.07 a. m. for Flemington, Easton, Bangor and Mauch Chunk.

9.37 a. m.—For Flemington, High Bridge Branch, Easton, Allentown, Reading, Harrisburg, Mauch Chunk, Williamsport, Tamaqua, Manitocke, Upper Lehigh, Wilkesbarre, Scranton, &c.

2.04, p. m.—For Flemington, Easton, Allentown Reading, Harrisburg, Mauch Chunk, &c.

4.34, p. m.—For Easton, Bangor, Mauch Chunk, Tamaqua, Shamokin, Drifton, Wilkesbarre, Scranton, &c.

6.20, p. m.—For Flemington, High Bridge Branch, Schooley's Mountain, Easton, Bethlehem, Allentown, &c.

5.20, p. m.—For Flemington.

6.38, p. m.—For Easton, Allentown, Mauch Chunk, Reading, Harrisburg.

8.20 p. m.—For Easton, Bethlehem and Allentown.

6.12 a. m.—Sundays, for Easton, 8.13 a. m. Sundays, for Easton, Allentown, Mauch Chunk, Tamaqua, Shamokin, &c., 2.03 p. m. Sundays, for High Bridge Branch, Easton, Allentown, Mauch Chunk, Tamaqua and Potteville, 6.35 p. m. Sundays, for Easton, Reading, Harrisburg, &c.

For Atlantic City—At 9.37, 11.30 a. m.

Long Branch, Ocean Grove, &c.

Leave Plainfield 9.37, 8.00, 10.05, 11.39 a. m., 2.31, 5.54 p. m. Sundays—(except Ocean Grove) 8.07, a. m. 3.30 p. m.

For Perth Amboy—9.37, 8.28, 8.00, 10.05, 11.39 a. m., 2.31, 5.17, 5.54 p. m. Sunday—8.07 a. m., 3.30 p. m.

For Freehold—9.37, 8.00, 10.05 a. m. 2.31, 5.54 p. m.

BOUND BROOK ROUTE.

Leave Plainfield for Philadelphia, 1.17, 5.12,* 8.30, 9.18, 11.30*, a. m., 2.04*, 2.30*, 4.34, 5.04,* 6.38*, 8.20, p. m. Sundays—1.17, 9.18, 10.33, a. m., 2.30*, 4.06, 5.14*, 6.35 p. m.

For Baltimore and Washington at 1.17, 9.18, 11.30* a. m., 2.47, 4.06, 5.34* p. m. Sundays—1.17, 9.18, a. m., 2.47, 4.06, 5.14* p. m.

RETURNING—LEAVE PHILADELPHIA

Ninth and Green streets, 7.30*, 8.30*, 9 45, 11.10 a.m., 12.55, 1.30, 3.15, 5.15, 5.50, 7.20, 8.45, 12.00 p. m. Sundays—9.00 a. m., 12.50, 3.10, 5.15, 6.05 7.50, 12.00 p. m.

From 24th and Chestnut—8.10, 8.15*, 11.35, a. m. 12.50, 3.25, 5.55, 7.25 p. m. Sundays—8.10, 8.15 a. m., 12.50, 3.25, 5.55, 7.25 p. m.

Leave Trenton, Warren and Tucker streets, 1.30, 4.15, 6.50*, 8.00,* 9.00*, 10.20 a. m., 12.00 m., 1.35, 3.14, 4.14, 5.55, 6.41, 8.10, 10.00 p. m. Sundays—1.30, 4.15 9 30 a. m., 1.45, 4.00, 5.55, 6.42, 8.15 p. m.

Plainfield passenger by trains marked *, change cars at Bound Brook.

J. H. OLHAUSEN, Gen Sup't.
H. P. BALDWIN, Gen'l Pass. A

THE PRESS
Alone in Plainfield, has those Elements of Value, Circulation, Character and Public Confidence and Support.

THE DAILY PRESS.

THE PRESS.
Plainfield's Only Daily Newspaper Is Read by the People Who Have Money to Spend With Those Who Advertise

ESTABLISHED May 10, 1887. PLAINFIELD, N. J., FRIDAY, MAY 9, 1890. PRICE TWO CENTS.

J. T. VAIL,
REAL ESTATE,
AND INSURANCE, 49 NORTH AVE.
DEALER IN
BLUE STONE FLAGGING, &c.
3-6-tf

LYMAN & ANTHONY,
REAL ESTATE
AND INSURANCE AGENTS,
61 NORTH AVE., opposite Depot. 3-25-y

ARNOLD,
THE GROCER!
92 Somerset St., opp. Emily,
NORTH PLAINFIELD. 4-15-tf

ISAAC BROKAW & SON,
Real Estate and Fire Insurance.
OFFICE—30 DUER STREET,
NORTH PLAINFIELD, N. J. 2-4-tf

EDWARD C. MULFORD,
45 North Avenue,
Opposite Station.
REAL ESTATE, INSURANCE. 1-2-y

House Numbers
At Collier's, 3 Park Avenue,
WATCHMAKER, JEWELER AND ENGRAVER.
Established, 20 *YEARS. N.B.*—NO BOTCHING 1-16-tf

BROWN & HILL,
Shaving and Hair Cutting Parlors,
[FORCE'S HOTEL,] No. 5 North Avenue.
Special attention paid to
Children's Hair Cutting. 2-25-tf

U. B. CRANE,
HATTER,
12 PARK AVENUE,
Has fine lot
Spring and Summer Hats,
At prices that suit the people. 4-4-y

G. H. VAN NEST
Meat, Vegetable & Produce Market!
Also, a full line of Staple Groceries.
39 SOMERSET STREET.
Orders called for and goods delivered free of charge. 11-14-tf

P. AGNEY,
KINDLING WOOD.
Yard—Mountain Avenue.
P. O. BOX 307. NORTH PLAINFIELD.
Orders attended to promptly in city and Borough. 3-6-tf

CARRIAGES
Of every description in stock or built to order.
Coupes, Cabriolets,
Surries, Depo Wagons,
Buggies, Road Wagons,
Physicians' and Ladies' Phætons,
AT
RYERSON'S
Carriage, Harness and Horse Goods
EMPORIUM,
23 Somerset Street.
Open until 8 P. M. 1-4-tf

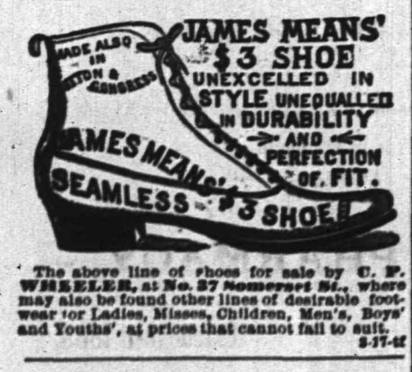

The above line of shoes for sale by C. P. WHEELER, at No. 37 Somerset St., where may also be found other lines of desirable footwear for Ladies, Misses, Children, Men's, Boys' and Youths', at prices that cannot fail to suit. 3-17-tf

I. H. BOEHM,
7 West Front Street,
The Popular Store of Plainfield,
Headquarters for Dry and Fancy Goods.
Specialties in Carpets and Millinery. Full assortment of Oil Cloths.
ON MONDAY, APRIL 28,
We will open one case of fine Challies, at 5c per yard, worth 9c.
Great variety of patent Window Shades at 35c, in all colors.
A first-class 50c Corset at 39c
A lot of Ladies' Straw Hats, all shapes, at 25c; reduced from 75c.
Twilled Toweling reduced to 4c.
Great variety of Bead d Wraps, Jersey Jackets and Capes from $2.75 upwards.
Dress Ginghams and Lawns, 7c.
Ladies' Ribbed Merino Vests 18c., worth 25c.
Lot of Fancy Hanging Lamps at half value.
Bargains in *every* Department.
"Domestic" Sewing Machines.
I. H. BOEHM, 7 West Front St. 6-25-tf

V. and W. Say.

SIX weeks ago we advertised Curtain Poles, all complete, 28c., and are still selling them at that figure. Same way on Shades; our price 33c. for a good one.
1,000 YARDS fine French Cambric, Spring styles; beautiful goods they are; price, 9c., value, 13c.
WE are cutting prices on Spring Jackets; come in and see the finest line in town.
ASK to see the Daisy Fly Killer; kills them by the millions.
OUR selections of Outing Flannel, Seersucker, Gingham and White Goods is the best that we have ever displayed, and our prices we guarantee the lowest.
AN immense line of Children's Caps to select from.
WE have everything in Ladies', Gentlemen's and Children's medium weight and Gauze Underwear, and our prices are right.
VAN EMBURGH & WHITE, 18 W. FRONT ST.

$10.00
WILL BUY ONE OF
SEBRING'S FINE SPRING OVER SACKS!
A Splendid Assortment!
PARK AVENUE. 12-6-y

STRAW HATS
—FOR—
GENTLEMEN,
At A. C. HORTON'S, 5 W. Front St. 10-1-tf

GAVETT'S,
15 E. FRONT STREET.
Latest Patterns *TOILET SETS*, all prices.
DECORATED DINNER WARE, every grade.
GLASSWARE, *LAMPS*,
GAS FIXTURES, *ART POTTERY*.
REFINISHING OF GAS FIXTURES. 10-25-t

Wall Paper--Elegant Spring Patterns!
Artistic Combinations.——Best Workmanship.——All kinds of Painting and Fresco Work.——Paints, Oils, Varnishes, Brushes.——Choice line of Stationery and Artist Materials.——Agent for CHILTON PAINTS.——Universal Dress Patterns.
EDWARD LOVE,
COR. NORTH AVENUE AND PEACE STREET. 1-6-tf

-CARPETS.-
We are showing a large line of Ingrains, in new and desirable patterns. Our price for a fair quality, is 29c; better ones at 45 and 50c; All-Wool, 65, 75, 80c and $1.00 Tapestry Brussels, 55c., 65c,, 75c; Body Brussels, $1.00, $1.10. Hemp Carpet at 16 and 20c; Rag Carpet from 22c.
An extensive line of Mattings, ranging in prices from 12c to 45c.
Oil Cloths, in all widths, from 20c to 50c per sq. yd. Over 100 patterns.
Window Shades, with best spring roller, complete, for 33c. Also a full line of finer goods.
Special in Smyrna Rugs, 5ft. long, beautiful colorings, at $2.90, worth $3.50.
Curtain Poles, brass fixtures, complete, 29c.
MILLINERY.—A choice selection of Trimmed Hats and Bonnets, designed by a first-class Milliner; also a complete assortment of Ladies, Misses and Children's Untrimmed Hats; Flowers, Wreaths, Sprays, Ribbons, etc.
New and fashionable patterns in Spring and Summer Dress Goods.
LEDERER'S, 9 West Front Street. 4-2-y

DON'T PAY BIG PRICES!
LAWN MOWERS, 14 in., $6.00. 16 in., $6 75.
GASOLENE STOVES, 1 hole, $4.00; 2 holes, $6.00; 3 holes, $8.00.

HAND PLOWS, $2.00; Refrigerators, hard wood, $11 25; Clear Cedar Tubs, 75c; Garden Hose, 10c foot. Gasolene Stoves left on one week's trial; Gasolene, 5 gals., 75c., delivered in Plainfield and Dunellen. 4 foot Step Ladders, 85c.
TELEPHONE 4. PIERSON HARDWARE CO., 42 W. Front St. 12-6-t

C. K. COMPTON,
Baker, Confectioner and Iced Cream Manufacturer.
Iced Cream in Fancy Form, and Individual Bricks for Teas and Parties.
Plain and Fancy Cake, Charlotte Russe and Macaroons, fresh every day. *MY OWN MAKE.*
Try my Home Made Bread; it will please you; hot at 5 P. M.
If you desire FRESH and PURE CANDY, you can make *NO MISTAKE* in buying my goods.
I manufacture LARGELY, and *GUARANTEE THE QUALITY.*
26 WEST FRONT STREET. 11-18-tf

ANOTHER HOLOCAUST

Thirteen Idiots Perish in a County Poorhouse.

SEVERAL LUNATICS ESCAPE.

One of the Inmates Fires Her Clothes and is Burned to Death.

Brave Attempt at Rescue—The Unfortunates Shrieked, Cursed and Prayed—A Sheriff's Posse Hunting for the Maniacs Who Are at Large — The Building Destroyed—Names of Those Who Perished

NORWICH, N. Y., May 9.—Eleven lives were lost by the midnight fire which destroyed the Chenango County Poorhouse at Preston, six miles from here.

On a smaller scale the horrors attending the Montreal asylum fire were re-enacted.

The keeper was awakened by a pauper, and attempted to release the idiots, but was driven back by the fire. He ran through the other buildings in his night clothes, rousing the inmates and turning them out doors.

All of the wards were crowded with patients and a scene of confusion and panic followed. The keepers and nurses worked with a will, and after much difficulty succeeded in removing the unfortunates with the exception of the eleven who lost their lives.

Shrieked, Cursed and Prayed.

In the violent ward the crazy inmates acted as if they would tear each other to pieces in their efforts to escape. They shrieked, cursed and prayed. As soon as the doors were opened they scampered out of the building. Some were laughing as only maniacs can, and all attempts to restrain them were in vain. The majority of the violent ones made directly for the woods, and for hours afterward they could be heard screaming and yelling in the adjacent forests. Some of the patients were badly burned. Those in the poor wards were all saved without trouble, as that portion of the building was furthest removed from the wing where the fire started. The lunatics in the woods kept up a screaming, which added to the confusion, and several times the more docile patients, huddled on the lawn, were on the verge of a panic.

Scenes at the Fire.

The scene at the burning was indescribable, and the horrors of Longue Point were re-enacted on a smaller scale. Demented and terror-stricken inmates wandered around the burning piles in a hopeless manner. The great wooden buildings lit up the hills for miles around. A bucket brigade was formed of the citizens of Preston, and about 100 labored to save the smaller buildings in the rear, with success. The stables and farm buildings were saved. The large milk house was burned.

Origin of the Fire a Mystery.

The origin of the fire is a mystery. In the afternoon Deborah Dibble, one of the women in the idiot ward, who was allowed to smoke her old clay pipe, put it in her pocket while lighted and set fire to her clothes.

The attendants hastened to her aid, but when they got the fire out she had died from its effects.

Her terrible death had its effect on the other idiots, and it is supposed that one of them got some matches and was playing with them when the fire at night was started.

At 11:30 p. m. the night keeper passed through the ward on a tour of inspection and everything was all right.

The Victims.

Those who are known to be dead are
ATWOOD, ARTILLA, Norwich.
AUSTIN, ALMENDA, county.
BENEDICT, ADELIA, county.
BAILEY, SARAH, Columbus.
DANIELS, MARY, Preston.
DIBBLE, DEBORAH, Bainbridge.
GALLAGHER, SARAH, Norwich.
GRAY, LAURA, Green.
MILLS, SARAH, Afton.
WARREN, LUCY, county.
Three unknown persons.

The two churches and one hotel were turned into temporary quarters, and the rescued were transferred to these quarters as rapidly as possible.

A special messenger arrived for Sheriff Kenney, who immediately left for the scene, after swearing in a large number of deputies, who scoured the country for the missing persons.

The losses will aggregate $30,000 on which there is an insurance of $14,000.

Set on Fire by a Lunatic.

MONTREAL, May 9.—The authorities investigating the Longue Pointe Asylum fire believe that it was started by an incendiary, and that it was the work of one of the crazy patients. The fire originated in a bath-room. There were no fires near the spot, and the only explanation is that the fire was started by one of the inmates. Lunatics are being arrested all over the island of Montreal. Ten were picked up in the streets to-day.

Hon. H. G. Fisher Dies Suddenly.

HUNTINGTON, Pa., May 9.—Hon. H. G. Fisher, of this place, died suddenly at Puxsutawney Jefferson County. Mr. Fisher was one of the most prominent men in Central Pennsylvania. In 1876 he was elected to the State Senate, and in 1878 he was elected to Congress over W. S. Stenger, Democrat, being the first Republican ever sent from this district. He was re-elected to Congress in 1880.

It Was a Clandestine Union.

CINCINNATI, May 9. — Shortly after midnight William Bandy, a nephew of ex-Governor Foraker, was married in Covington, Ky., to Miss Leedom, daughter of John P. Leedom, late Sergeant-at-Arms of the House of Representatives. It was an elopement, and the story goes that the lovers met only four days ago in a stage-coach in Adams

GODFREY WHIPS CARDIFF.

The Colored Pugilist Awarded the Fight in the Sixteenth Round.

PROVIDENCE, R. I., May 9.—At the Gladstone Athletic Club rooms last night George Godfrey, the colored pugilist of Boston, whipped Patsy Cardiff, the Peoria giant in the 16th round.

There were 1,200 people present. The $1,200 trophy was awarded to Godfrey. Godfrey weighed 172 pounds and Cardiff 176.

Cardiff was remarkably clever in dodging to avoid punishment. His left eye was completely closed duging the struggle.

Godfrey used aggressive tactics, standing right up to his man. Neither received any body punishment.

In the 16th round the men came together at the word of time and clinched near the ropes, when suddenly Cardiff fell to the floor upon his face. He was seized with nausea, and suffering from exhaustion. This closed the fight and the purse was awarded to Godfrey.

CRAZED BY WHISKEY.

Four Patients Indulge in a Riot in the Jersey City Hospital.

JERSEY CITY, N. J., May 9.—Four patients in the Jersey City Hospital created a riot in that institution last night.

The men were all suffering from alcoholism, but were kept in the main ward of the hospital. They were first placed in straitjackets, but they tore these to pieces, and the attendants in the hospital then tied them to the beds.

Two of the patients burst their bands and a general riot ensued. They grabbed up the portable pieces of furniture, and when the hospital attendants attempted to quell the disturbance the prisoners flung the missiles at them and tore around the wards like maniacs.

They threw the bedclothes out of the windows, upset the beds of some of the other patients, and for a time were in complete control of the institution. The hospital attendants were compelled to send for assistance to subdue the infuriated men and restore order.

The disturbance in the hospital will hasten the contemplated building of a separate ward for patients suffering from alcoholism.

Rhode Island Nominations.

PROVIDENCE, R. I., May 9.—The Democratic members of the incoming General Assembly have made these caucus nominations: Speaker of the House, Augustus S. Miller, (renominated); State Auditor, Elisha W. Bucklin; Sheriff of Providence County, Raymond A. Rathbone, of Scituate; Reading Clerk, Denis H. Sheahan; Recording Clerk, S. O. Edwards; Commissioner of Sinking Fund, Gen. Olney Arnold, of Pawtucket; Member of Board of Education, Perry D. Smith, of Gloster.

Judge Hilton Sued for Libel.

NEW YORK, May 9.—City Editor J. F. Graham of the World has brought suit against Henry Hilton for $50,000 damages for libel. The alleged libel was contained in a letter written by Mr Hilton to the District Attorney urging that suit be brought against the World on account of its attack upon Mr. Hilton. In this letter the editors and proprietors of the paper were refered to as miscreants, liars, wretches, blackmailers and skunks.

Delaware Prohibitionists.

WILMINGTON, Del., May 9. — Thirty-nine delegates were present at the Prohibition State Convention at Dover. William T. Kellum, of Dover, was nominated for Governor; Daniel M. Green, a local preacher and Grand Army man of Newport, this county, was nominated for Congress. A platform of 20 sections was adopted, a State Central Committee appointed and $100 raised for the campaign fund.

Verdict for the Widower.

BARNSTABLE, Mass., May 9.—The $50,000 breach of promise suit brought by Eliza B. Dolliver, aged 68, against W. A. Atkins, both of Provincetown, ended in a verdict for the 72-year-old defendant. Mr. Atkins testified that he had known the plaintiff since childhood, that he had never proposed marriage to her, and that he had treated her only as courteously as any gentleman would treat a lady.

Work of an Incendiary.

GREENSBURG, Pa., May 9.—An incendiary applied the torch to the elegantly furnished residence and large barn of William Gant, of North Huntington Township. Both buildings with their contents were destroyed. Mr. and Mrs. Gant were absent at the time. Loss, $15,000; insurance, $10,000. There is no clue to the incendiary.

Strike on the Apprenticeship Question.

PITTSBURG, May 9.—The journeymen plumbers of Pittsburg and Allegheny went out on a strike to the number of 400 over the apprenticeship question. Both sides have taken a determined stand. The plumbers have received assurance of support from the carpenters and plasterers.

Strike for One Year.

ALBANY, N. Y., May 9.—The annual report of Charles F. Peck, Commissioner of Labor Statistics, submitted to the Legislature last night, states that during 1889 there were 1,374 strikes in this State, involving 82,777 persons.

Railway Employes Not Blamed.

ALLENTOWN, Pa., May 9.—The coroner's jury has exonerated the railway employes from blame for Wednesday's fatal accident, but recommends that the grade crossing be abolished.

The Bank Has a Surplus.

NORRISTOWN, Pa., May 9.—The committee of directors investigating the Montgomery Trust Company report that there is a surplus of $75,000 after paying all deposits.

WASHINGTON TOPICS

Speaker Reed Waiting to Fill Committee Vacancies.

CARLISLE MAY BE PROMOTED.

Great Pressure in Favor of Mr. Mutchler for Mr. Randall's Place.

The House Committee Agree on a Federal Election Bill—The Senate Deadlocked on the Silver Question—Candidates for the Consular Service—Buying the Mt. McGregor Cottage.

WASHINGTON, May 9.—The Speaker still refrains from filling the vacancies in the committees on Rules and Appropriations caused by the death of Mr. Randall. It is understood that he will not act in the matter until the Kentucky Legislature has elected a successor to Senator Beck and it is decided whether Mr. Carlisle is to remain in the House or be promoted to the Senate. In the latter case there would be a Democratic vacancy in the Committee on Ways and Means and the contests among Democratic aspirants would be still further complicated.

In the event of Mr. Carlisle's retirement from the House his place on the Committee on Appropriations would be given to one of three men—Mr. Wilson, of Virginia; Mr. Springer, of Illinois, or Mr. Outhwaite, of Ohio. Representative Outhwaite has been pressed for Mr. Randall's place on the Committee on Appropriations, but there is also great pressure in favor of Mr. Mutchler, of Pennsylvania. The entire Pennsylvania delegation is said to have recommended him for the place, and it is claimed that the Democrats of the committee also favor him.

It is among the probabilities that he will be designated for the place, especially if Mr. Carlisle should be elected to the Senate and Representative Outhwaite named to succeed him on the Ways and Means Committee. The general impression is that Representative Blount, of Georgia, will take Mr. Randall's place upon the Committee on Rules, and if Mr. Carlisle's place should become vacant it will probably be awarded to Mr. Springer, of Illinois.

NATIONAL ELECTION BILL.

The New Measure to Create Double the Number of Supervisors Required.

WASHINGTON, May 9.—Representative Rowell (Illinois) introduced in the House his National Election bill which he was instructed by the House Committee on Elections to prepare for presentation to the committee.

The committee instructed Mr. Rowell and Mr. Lodge (Mass.) to prepare bills embodying the theories of each concerning a Federal Election law. Mr. Rowell's bill does not propose a new Federal Election law, but aims to improve the present system of Federal supervision of elections, as provided for in the Supervisors' law of 1871. Mr. Rowell took the Hoar bill as a basis, but he makes the provisions of his bill more radical. The bill changes the present method of appointing Federal Supervisors of Elections.

By the bill there are to be appointed and commissioned double the number of supervisors required, so as to have a sufficient number of supervisors ready for duty in case their services are required. The number of supervisors serving at each election is increased from two to three.

Under the present law, it is claimed, supervisors of elections have little if any power in the country districts; while those in the cities have power to count the ballots and make any investigation and inspection that they may see fit.

The Consular Service.

WASHINGTON, May 9.—The small army of candidates for Consulates and their political backers here are beginning to grumble at the alleged delay of President Harrison in acting upon the list of recomendations which Secretary Blaine sent to the White House nearly three weeks ago. The list numbers 32 names. The President informed a gentleman who called upon him to ascertain why he has not acted in the matter, that "he made the appointments in the Consular Service and that he intended to take his own time about it."

The Pennsylvania Governorship.

WASHINGTON, May 9.—Ex-Lieutenant-Governor Black, of York, is in this city on private business. In talking of politics of Pennsylvania he said: "I am only a candidate for Governor in this way: If the nomination should come to me unanimously, as a matter of duty to my party I should be inclined to accept, but I shall not attempt to secure any delegates before the convention meets. I do not think there should be a struggle for the Democratic nomination."

The Mt. McGregor Property.

WASHINGTON, May 9.—Mr. Hiscock introduced in the Senate a bill authorizing the President to purchase the property at Mt. McGregor on which General Grant died, at an appraised price not to exceed $150,000, for the establishment there of a home for soldiers and sailors suffering from consumption or other pulmonary complaints.

The Silver Question.

WASHINGTON, May 9.—The Republican Senatorial caucus was quite largely attended. The silver question was again the subject of discussion, and again no agreement was reached. The silver men refused to accept and support a bill containing a clause which will permit the redemption of purchase notes in bullion under any conditions

THE DAILY PRESS

Is an Evening Edition of the Weekly Constitutionalist and is issued at No. 3 North Avenue, every day—excepting Sundays and Holidays—at Five O'clock in the Afternoon; sent through the Post Office at $5.00 a Year, or delivered by Carrier at 10 Cents a Week.

It is devoted, Locally, to the Interests of the City of Plainfield, its Suburbs and its Neighboring Towns; and, Politically, to the Advancement of "The Greatest Good to the Greatest Number."

Correspondence solicited on all matters of Public Concern, but published only when accompanied by the Name of the Writer, in Confidence, as Endorsing the Truth and Honest Intent of the Communication.

Advertising Rates made known on Application at this office. Notes of Church Entertainments, Fairs, Sociables, Lectures, Cards of Thanks, Lodge Resolutions, etc., Inserted Free or not, as Charity or Justice may demand.

W. L. and A. L. Force, - - Publishers and Proprietors.

J. A. Demarest. - - - Managing Editor.

BY THE WAY.

—There was a heavy white frost, last night.

—Mr. J. H. Fosher this morning received a carload of fine Western horses, twenty head in all.

—Mr. W. E. Brock of this city, has recently been granted a patent for a mechanical movement.

—The Street Committee of the borough council will meet in Warren Engine house this evening at 8 o'clock.

—Mayor Male this morning swore into office the newly appointed special policemen, in the office of the City Clerk.

—Dr George W. Endicott is remodeling his house at the corner of Park avenue and Fourth street, so as to obtain more room in the interior.

—Much interesting news is crowded over until to-morrow, because of the demand upon these columns by the annual meeting of the Y. M. C. A.

—Ivanhoe Council, No. 1,074, A. L. of H., will celebrate the seventh anniversary of its organization, at Music Hall, on the evening of Tuesday, May 13.

—Mr. W. A. Coddington, assignee, will to-morrow sell the goods and chattels of Joseph Odam, at No. 84 Jackson avenue, North Plainfield. The sale will begin at 2 o'clock, P. M.

—Demarest, 27 Park avenue, will have on sale to-morrow morning, fresh green beans, peas, asparagus, new potatoes, tomatoes, and lots of other nice things. He won't be undersold for same quality of goods.

—A great game of ball is promised tomorrow. The Rutgers College boys will do their best to win again from the Crescents. It is not true, however, that Mr. George Thatcher will umpire balls and strikes, while Ed. Marble will give decisions on the bases.

—After the regular routine business of Franklin Council, No. 41, Jr. O. U. A. M., was transacted at their meeting, last evening, refreshments were served and remarks for the good of the order were made by several visiting brothers among them being the District Deputy from Elizabeth.

—There are a number of ways of selling goods at cost, but they are all misleading. Is it true that we like to be humbugged? The best goods cannot be sold in competition with goods of inferior quality. See R W. Rice & Co's adv. on the first page. They have the best and freshest goods, at the lowest prices, and their handsome store is a pleasure to trade at.

Debele—Winckler.

A very pretty home wedding took place at the residence of the bride's parents on Park place, North Plainfield, at eight o'clock last evening, when Mr. William G. Debele and Miss Ida E., daughter of Mr. and Mrs. A. J Winckler were united in marriage by the Rev. C. L. Goodrich, pastor of the Congregational church. The ceremony was strictly private, only the immediate relatives of the bride and groom being in attendance. The gifts were as usual, numerous and handsome.

Mr. and Mrs. Debele will take up their residence on Vine street, in the house already furnished by the groom.

Death of Geo. W. Poillon.

George W. Poillon, who died Wednesday, aged seventy-eight years, at the home of his son, 1,984 Madison avenue, New York, was a native of that city, and was long engaged in business there. He retired from active business many years ago. Mr. Poillon leaves a widow and two sons, Winfield Poillon of New York, and John J. H. Poillon of this city. The funeral will be held to morrow afternoon at 1 o'clock, at 1,984 Madison avenue, New York.

Married at Grace Church.

At Grace church, at 7:30 o'clock last evening, occurred the marriage of Mr. Nathan R. Lees of North Plainfield, and Miss Ida S. Naylor of this city, the Rev. E. M. Rodman officiating. The ceremony was to have taken place on April 30, but owing to the sudden illness of the bride, it was postponed until last evening. A reception followed the ceremony at the groom's residence on Pearl street.

Bad Habits.

Habitual disease, and other dangerous and painful affections, may be cured by the use of HAMBURG FIGS, a fruit laxative which even children like. 25 cents. Dose, one fig. Mack Drug Co., N. Y. For sale by J. G. Miller.

FORMING A LOCAL UNION

Of the Young People's Societies of Christian Endeavor.

There was a very large attendance of the members of the various societies of Christian Endeavor, present in the lecture room of Trinity Reformed church last evening, gathered there to consider the advisability of forming a local union Mr. D. C. Skaden acted as temporary chairman. After singing, led by Mr. H. J. Martin, Miss Jeannette Mattison accompanying on the piano, the Rev. A. R Dilts led a responsive scripture lesson, and prayer was offered by the Rev. Cornelius Schenck.

The chairman then introduced the Rev. C. H. Jones, President of the Essex County local union, who gave a stirring and entertaining address on the benefits to be derived by forming a union of all the societies. At the conclusion of his remarks a unanimous rising vote was tendered to Mr. Jones for his very able and instructive address, after which a Constitution was introduced and adopted.

The Rev. Asa Reed Dilts, pastor of the Park Avenue Baptist church, was elected permanent President of "The Plainfield Local Union of Christian Endeavor Societies," Mr. E. St. John of the First Presbyterian church, was elected Vice President, and Miss E. C. Benedict of the Trinity Reformed church, was elected Secretary and Treasurer. President Dilts made a short but spirited address, and the meeting closed with prayer by the Rev. Mr. Jones.

PARTICULAR MENTION.

Mrs. D. C. Bird and two daughters, of West Second street, started this afternoon on a visit to relatives in Brooklyn, N. Y.

Miss Emma L. Hoffman of Orange, made a flying visit to friends in this city and the borough, while on her way to the home of her parents at Readington, N. J.

The funeral of Mr. John L. Spencer, whose death of Bright's disease was reported exclusively in The Press of yesterday, will be private. He was 57 years of age.

Ex-tax collector Lewis E. Clark was stricken with sudden illness this morning as he was about to take the 7:58 train for his place of business in New York. The attack resembled apoplexy. He was conveyed to his home in a hack.

Mr. and Mrs. Frank W. Morse, who have been absent in Holland for almost three years, returned to Plainfield, yesterday for a long visit. Mrs. Morse is the daughter of Mr. Morgan Bird of Park avenue. They are the guests of Mr. Morse's brother, Mr. James E. Morse of Franklin place.

Mr. George. B. Schoonmaker, of this city, a member of the Crescent Avenue choir, sang in the second private concert of the Metropolitan Musical Society of New York, in the Metropolitan Opera House of that city, last evening. A large party of Plainfield people were present. Miss Lulu Tyler, formerly of Plainfield, was also one of the chorus.

Mr. I. Svedberg, who was until recently in the draughtsman's department of The Pond Machine Tool Company, of this city, and more recently of Hamilton, Ohio, was a welcome guest for a short time today among his many friends in Plainfield. Mr. Svedberg has received the sad intelligence of the death of his father in Gothenborg, Sweden, and sails to-morrow for his former home there where he will remain. He leaves behind him in this city a host of warm friends and admirers.

Soiree and Musicale.

A grand soiree and musicale was given at the rectory of All Saints' church at Scotch Plains, last evening, that was very largely attended by the society people of Fanwood and this city. Following is the programme in full:

PART I.

Violins and Pianos
a. Waltz op. 129, } ..... Danela
b. Barcarolle, }
Prof. J. Bartow, P. L. Conde and Mrs. W. Buckley
Song—Love's Sorrow ..... Shelly
Mrs. R. Moore.
Piano Solo—Trovatore ..... Gottschalk
Mrs. Olga Monsanto.
Solo—Love's Dream ..... L. Gregh
Miss Alice Holmes.
Violin Solo, 6th air, I ..... DeBeriot
Mr. P. L. Conde.
Song—Summer Night ..... A. Loring Thomas
Mr. E. E. Runyon.

PART SECOND.

Piano Solo—Rigoletto ..... Liszt
Miss Olga Monsanto.
Song—Time and Tide ..... Rodney
Mrs. D. Moore.
Two violins and piano
Symphonie op. 109 ..... Danela
Prof. Bartow, P. L. Conde and Mrs. Buckley.
Song—Selected ..... Mr. Robert Moore
Violin Solo—Evening Star—Tannhauser ... Wagner
Mr. P. L. Conde.
Duett—'Neath the Skies ..... A. Loring Thomas
Miss A. Holmes and Mr. E. E. Runyon.

By loosening and dissolving the mucus, and by soothing and healing the affected parts, Hires' Cough Cure gives prompt relief. Perfectly harmless. 25 cents.

—The North Plainfield Township Committee will meet this evening at eight o'clock.

—A lot of pigeons belonging to members of the Peekskill, N. Y. Homing Club, and sent to the care of Mr. Richard Stevens of this city, were released by him in Plainfield, this morning, at 8 o'clock.

The value of a remedy should be estimated by its curative properties. According to this standard, Ayer's Sarsaparilla is the best and most economical blood medicine in the market, because the most pure and concentrated. Price $1. Worth $5 a bottle.

Last Performances at the Amphion.

The Healeys presented a new act at this place of amusement, last evening, that seemed to catch the audience. While Miss Healey's wonderful "buck" dancing was missed in the new specialty, other comicalities took its place and made it a decided feature. Geyer and Lord were also seen to advantage in a fresh skit. There was no little disappointment at Our Jack Carney's non-appearance, but he is looked for to-night and promises the "Patter of that Shingle" by request. Other new songs, acts, etc. will be given.

There remains but two more evenings in which to see this really worthy performance, and those who wish to assist the noble "Knights" should turn out *en masse*. Matinee to-morrow at 2 o'clock for the especial benefit of ladies and children.

This is the Case Every Day.

The only items of news in Policeman Carey's paper, the *news*, last night, were the following which the people will recognize as stolen from The Press of the day before.

The coming garden party at Mrs. Hyde's; the announced marriage of President Moffett's daughter; the subjects for competition in prize essays at the High School; the causes of Rainfield people in the present term of Court; the day fixed for Commencement; the sheriff's sale of the Park House; the committee engaged in perfecting the project of a club house for Westfield; and the suit of the deserted Mrs Stryker. This all, however, is merely the record of an everyday occurrence of sneak news thievery.

In Other Hands.

The annual meeting and election of officers of the Fanwood club was held at the club house on Tuesday night. The members turned out in force and the ticket of the better element was elected, as follows:

President, A. D Beeken; Vice President, A P. Pentz; Secretary, William E. Gibbs; Trustees for three years, R. P. Moore and Chas. E. Richardson; Trustee for one year, A. R. Brown. The new board of trustees will take immediate steps to make various improvements to the club property, among which will be the enlarging of the billiard room and putting the tennis courts in good order

A Cure or No Pay

Is guaranteed to those who use Dr. Pierce's Golden Medical Discovery for catarrh in the head, or for bronchial or throat affections, or consumption (which is lung scrofula) if taken in time and given a fair trial. *Money promptly returned* if it does not cure.

—The grass and the trees just now are like some people you meet every day. Very green.

—A meeting of the Middlesex Gun Club will be held at Force's Hotel, this evening, at which important business will be transacted.

We indorse all the proprietors have said relative to the merits of Salvation Oil It is the greatest cure on earth for pain. Price only 25 cents.

Yarborough House, Raleigh, N. C.
I have used Dr. Bull's Cough Syrup for my children; it is the golden remedy.—Mrs. Dr. Blackwell.

NEWS OF THE DAY.

Emperor William will present to the Sultan a sword of honor.

Senator Farwell of Illinois is suffering from influenza in Chicago.

W. L. Brice, brother of Senator Brice, of Ohio, died at Denver of consumption.

O'Donovan Rossa, who was recently convicted of criminal libel in New York, was fined $100.

The funeral of the late Senator Beck was the largest ever witnessed in Kentucky.

Rhodes & Carson's coal and lumber warehouse at Media, Pa., was destroyed by fire. Loss, $13,000; insurance, partial.

The residence of William F. Hurd at Concord, Mass., was entered by burglars, who opened the safe and carried away silverware valued at $800.

The Laborers' Protective Union of Concord, N. H., has won its strike, all the contractors, with two exceptions, granting the men a nine-hour day.

The Harrisburg, Pa., Baseball Club has filed a bill in equity to restrain Frank Grant from playing with the Harrisburg Atletic Interstate Club. The case comes up Monday.

William Dempsey, alias Davey, a noted criminal who escaped with six companions from the Oswego jail some time ago, was arrested at Buffalo, N. Y., and is held for the action of the Oswego authorities.

A dispatch from Wiesbaden says that Mr. Richard Croker, the Tammany leader, has so far recovered his recent relapse that his physicians permit of his leaving his room and taking outdoor exercise.

BABY CARRIAGES!

From $6 50 upward. At $7.50 we have one upholstered in American Damask—a very neat, pretty carriage. At $10, full plush-lined and Satin Parasol. At $15, two styles—finest plush-lined. Other styles and prices.

Extra Parasols, Lace Covers, Carriage Straps, etc.

A. W. RAND,
24 West Front Street.
1-3-tf

Valuable Building Lots for Sale,

On Grove street and Craig place, North Plainfield. This plot is one of the most desirable in the Borough, and is offered for sale at a reasonable price and on easy terms. Will be sold in quantities to suit. Apply to Owner, at 25 Craig place. 3-14-tf

Notice of Assignment.

NOTICE is hereby given that Joseph Odam of the city of Plainfield, in the county of Union and State of New Jersey, hath this day made an assignment to the subscriber of his estate for the equal benefit of his creditors, and that the said creditors must exhibit their respective claims, under oath or affirmation, to the subscriber, at his office, No. 34 West Front street, Plainfield, New Jersey.

Dated this 22d day of April, A. D. eighteen hundred and ninety.

WM. A. CODDINGTON, Assignee.
4 23-5w

ROYAL BAKING POWDER

Absolutely Pure.

This powder never varies. A marvel of purity, strength and wholesomeness. More economical than the ordinary kinds, and cannot be sold in competition with the multitude of low test, short weight alum or phosphate powders. *Sold only in cans.* ROYAL BAKING POWDER Co., 106 Wall St., N. Y. 6-30-y

OUR MOTTO:—Lowest Prices Consistent with Good Quality and Honest Quantity.
Creamery Butter and Coffee, Specialtie
Philadelphia Sugar-Cured Hams, 15c.
Ferris Boneless Bacon, 16c.
Large variety of Canned Goods and Dried Fruits.
☞ Please call and examine goods and prices
P. M. DEMAREST,
25 Park Avenue.
3-5-t

M. H. A.

Music Hall.

WEDNESDAY, MAY 14.

Engagement of the *Idol of the Fun Loving Public, Pretty, Piquant, Popular* **Bonnie Kate Castleton,** supported by her own excellent company of comedians, presenting the latest laughing success—

A Paper Doll.

A funny play made funnier by a funny company.
Prices—35c., 50c., 75c., and $1.00.
Seats on sale Saturday. 5-8-td

Music Hall Notice.

The annual election of directors of the Music Hall Association of Plainfield, will be held in Music Hall Parlors on MONDAY, MAY 12, 1890. Polls open from 5 to 6 P. M., and 7:45 P. M. to 8:45 P. M. The annual meeting of stockholders will be held on the same date at the same place at 8 o'clock P. M. CRAIG A. MARSH, Secretary.
Plainfield, N. J., April 30, 1890. 5-5-7

Regular Stage Line,

Between Somerset Street, cor. Front, the Pond Machine Tool Co's Works and Scotch Plains, commencing on MONDAY NEXT, MAY 5, 1890, the undersigned will run a stage between the places named on the following schedule:

Leave Somerset street for the Pond Machine Tool Co's Works at 6:10 A. M., daily, (except Sundays.) Returning—Leave the Works at 5:30 P. M. Fare—10 cents for round trip.

Leave Somerset street for Scotch Plains at 9:00 A. M. and 1 P. M. daily, (except Sundays.) Returning—Leave Scotch Plains at 10 A. M. and 2 P. M. Fare—15 cents for round trip.

Evening and Sunday engagements at reasonable rates. A. S. HUFF. 5 3-w

List of Advertised Letters.

Remaining in the Plainfield post office for the week ending May 7, 1890.

Adams, E J	Johnson, Mrs Emma
Brown, Miss Amanda	Mack, Miss Kate A
Curtis, Mrs	McGrath, Mrs Mary
Chandler, Mrs	Miller, Ja
Dean, G W	Miller, Geo
Dowrhein, Mrs F	Pond, Mrs Harriet
Duffy, Peter	Parker, Mrs J R
Gorton, Mrs D B	Robinson, Mrs C
Hoyt, Mrs Annie	Sloane, Miss Alice M
Hull, Miss Mary	Schmid, Martin
Haushalter, Ehardt	Toomly, Jos
Hughson, Miss K	Ward, O J
Jackson, T (2)	Wright, Miss Sarah
Jennings, Martin	Wachstein, M

Persons calling for the above, please say advertised. E. R. POPE, Postmaster.

MARRIAGES.

DEBELE—WINCKLER—Thursday evening, May 8 at the residence of the bride's parents, Park place, North Plainfield, by the Rev. C. L. Goodrich, Mr. William G. Debele and Miss Ida E. Winckler.

DEATHS.

SPENCER—At Scotch Plains, May 7, 1890, John L. Spencer, aged 57 years.
Funeral private.

WANTS AND OFFERS.

Advertisements under this heading, one cent for each word each insertion.

WANTED—HONEST, TEMPERATE, ENERgetic men to solicit orders for our Nursery Stock; men with knowledge of farming preferred. References required. State age. R. G. CHASE & CO., 1,430 S. Penn Sq., Philadelphia. 5-2-5 eod

FOR RENT—A handsome Flat; seven rooms; every convenience. Apply at 108 Park avenue. 5-8-tf

FOR SALE—A fine Kentucky saddle horse, kind and gentle; 8 years old; fit for a lady or gentleman to ride or drive Apply or address T. C., 20 Richmond st., Plainfield, N. J. 5-8-3

A FEW more boarders wanted. Apply Mrs. Crater, 105 E. Front street. 5-7-4

WANTED—Active men as Agents. Apply at Prudential office, Park avenue. 5-7-3

CLEMATIS Vines, extra strong, and large assortment greenhouse plants, at Denton's Hillside Avenue Nursery. 5-7-4

WANTED—Girl for general housework. 5 First place. 5-7-tf

MONEY to loan, on bond and mortgage. Clark & Reed, 1st National Bank building. 5-6-tf

TWO boarders wanted, private family; five minutes from depot; first-class board. Address 35 Somerset street. 5-6-tf

FOR SALE—Complete turnout; horse, double shifting seated buck board, with pole and shafts, and russet colored harness; all in splendid condition. Inquire of coachman at stable 20 West 7th street. 5-6-tf

FOR SALE—Ten tons of meadow hay at $12 00 per ton at the barrack; cash on delivery. John F. Wilson. 5-3-tf

FOR SALE—Fine sidebar surrey; also top buggy. Geo. P. Dupee, 30 Rock View ave. 5-1-tf

DRESSMAKING and sewing at low rates. 29 Park place. 4-17-tf

WANTED—Jobbing at painting, glazing, whitewashing and roof painting. Address Isaac Kennedy, 2 Stiger Lane. 18-tf

WANTED—Work cleaning Vaults and Cesspools. Satisfaction guaranteed. City Odorless Excavating Works, 206 Broadway. Mrs. David Jones, Proprietor. No connection with Jones & Co. 6-11-tf

KLINE & STAATS,

DEALERS IN
Coal, Wood, Hay, Feed,
Straw and Grain.
TELEPHONE CALL, 58.
Yards—Corner of Front St. & Grant Ave.
BRANCH OFFICE—North Ave., opposite Station.
The BEST GRADES OF EVERYTHING at the MOST LIBERAL PRICES. 9-6-t

PECK'S CORNER.

WHERE DO I TRADE?
AT PECK'S!
WHERE I CAN GET
THE BEST GOODS!
WHY SHOULDN'T I?

READY FOR BUSINESS!

SPRING and SUMMER GOODS all here! They look fine; and a better assortment cannot be found (or as good) in ANY town of the same population.

The steady increase in our business enables us to keep showing up something NEW continually.

DOANE & VAN ARSDALE,
22 WEST FRONT ST. THE ONE-PRICE BOOT AND SHOE HOUSE.

65c. 65c. 65c.

65c — We were fortunate in securing a few pieces of LOWELL EX-SUPER ALL WOOL INGRAIN CARPETS at the recent Great Special Sale, and will offer them for ONE WEEK ONLY at the unusual price of 65 cents per yard. The patterns are new and beautiful. Secure them while you can. EDSALL'S, 20 W. Front street. — 65c

65c 65c

65c. 65c. 65c.

FURNITURE, BEDDING, UPHOLSTERY.

50 BABY CARRIAGES 50.—Large assortment in all departments. Reliable Goods.—Low Prices.—Cabinet Making, Upholstering, and Repairing a Specialty.

GARRET Q. PACKER,
Nos. 23, 25, 27, and 29 PARK AVE.
1-3-tf

ROGERS' SEA FOOD MARKET!

42 WEST SECOND STREET.

RARITAN RIVER SHAD,
BLUE FISH, WEAK FISH,
BUTTER FISH, PORGIES,
HALIBUT, LOBSTERS, Etc.
3-13-tf

NOW

Is the Time to Buy Summer Goods,

And you can find an elegant stock of Challies, Seersucker Prints, Satines, and Worsted Goods. SPLENDID STYLES! LOW PRICES!!

Remember, if you need anything in the way of Carpets, Mattings, Oil Cloths, Window Shades, &c., you find them at the RIGHT PRICES, and GOOD GOODS, at

POPE'S,

Corner FRONT and SOMERSET STS. 11-13-y

PEARS' SOAP sold at ACTUAL COST

Would be dearer than REYNOLDS' TRANSPARENT SOAP. For example, we sell a cake of clear, perfumed soap for 10 cts., twelve for $1.00 (about 8c. each). Every cake warranted to wear "to nothing" without crumbling.

For those who prefer an opaque soap we have a PALM SOAP superior to any we have ever before handled.

Our Soaps are made wholly from Vegetable Oils, a fact appreciated by all who use them, that is, by the best people in Plainfield.

—REYNOLDS' PHARMACY.—

Park and North Avenues. Established 1868.

COAL LUMBER
And
Builders Supplies
LOOMIS & RICE
49 B'DWAY

ANNUAL MEETING.

THE YOUNG MEN'S CHRISTIAN ASSOCIATION EAT A NEW ENGLAND SUPPER

And Listen to the Reports of Their Committees, a Grand Address From President Murray, View the Building Plans and Elect Officers for the Ensuing Year.

The annual meeting of the Y. M. C. A., of this city, was held at the rooms last evening. There was a fair attendance, about fifty being seated at the New England supper served by the Ladies 9. After its completion there was a gathering in the reading room, where Vice President D. E. Titsworth opened the meeting with scripture reading and prayer.

Mr. James R. Joy read the minutes of the previous meeting, and also the report of the Building Committee, as published in THE PRESS of last Friday. Annexed to the report was the following resolution adopted at a meeting of the Board of Directors, all of which was approved by the vote of the association:

Resolved, That the report of the committee be received, and that we desire to express our appreciation of the labors performed by them and the difficulties they had to encounter, and we hereby adopt and approve the recommendation in the selection of plans and authorize said committee to make contracts with responsible parties for the erection of the building at a cost not to exceed $35,000—when valid subscriptions for $35,000 towards lot and building shall have been secured and the consent of all conditional subscribers shall have been obtained.

Mr. J. W. Gavett reported for the reception committee its work for the year, and particularly mentioned the service of the Ladies 9 in preparing numerous suppers for the gratification of the Association's guests. On motion of Mr. George Cornwell, seconded by Mr. Wm. Thompson, the thanks of the Association were extended especially to the Ladies 9.

Mr. C. E. Boss presented the following report, and it was moved by Mr. H. R. Munger that it be published in full:

MR. C. E. BOSS' REPORT.

The Educational Committee have the pleasure of presenting the report of another prosperous year. The opportunities for work have come, gone and only results remain.

The educational work has been mainly mechanical drawing and shorthand. The instructors in mechanical drawing have been Mr. A. J. Gavett, civil engineer, and Mr. C. J. Robertson, draughtsman, and Mr. J. A. Robinson, instructor in shorthand.

The phenomenal success of the drawing class of a year ago has been repeated during the past year. The new departure of shorthand claims an equal share in interest and valuable work done.

Mechanical drawing began its work October, 1889, and has just closed. In this branch there has been two classes, one taking the advance and the other beginning work. These classes have had an average attendance of nearly twenty. Three members have attended every session and a number of others have missed but one. The attendance has been excellent. The instruction in these classes has been practical and thorough. The method followed has been to explain every part of a machine while the drawing was being made, so that instruction in mechanics has been given as well as the work shown by the drawings. One young man said the drawing class has been a practical benefit to me in reading, drawings and in shop work.

The attending difficulties and the need of a continued application for success, made the Shorthand class one of serious thought and grave doubt. But its results have proven its position. The first Saturday evening in December the class was started with 31 members and has continued until the present time with an average attendance of 20, thus proving the demand for such a class and its application. There are a number of reports from this class showing their estimate of the work: "It will aid me to get a position;" "It has taught me new words of the English language;" "It will prove useful in the future," etc. All this goes to prove the hold this work has upon its members.

Your Committee also planned to have a course of evening talks. The first was given by Mr. C. L. McBride of Reynolds' pharmacy, entitled "An evening in Chemistry." This evening proved by attendance and interest the good of these evening talks. The next was to have been by a Doctor, but owing to the general demand for doctors at that time, the lecture was given up. True assistance is, aiding so that one can help himself.

The drawing makes a better workman, commanding better pay, enabling him to do more for his fellow-men.

The shorthand training is sought after makes a better clerk, gives better pay and a chance for positions beyond the reach but for this aid.

It is plain that the men in these classes have been interested and that they believe they have been benefited, and that they appreciate the work of the Y. M. C. A. in their behalf. Every week during the past Winter an average of 40 young men have been in our rooms to attend our classes and have received proffered advantages of a Christian Association. The final and best result is that some of the men who have been attending our educational classes are attending the meetings of prayer and it is hoped will find that wisdom which is above all other.

Respectfully submitted,
CHAS. E. BOSS,
Chairman Educational Committee.
Plainfield, May 8, 1890.

Messrs G. R. Cornwell, A. C. LaBoyteaux, and S. Cahoone read the annual reports of the committees on membership, invitation, and boy's work respectively. Mr. E. St. John presented the items of receipts and disbursements for the year, and reported the Association out of debt and paying its way. In the absence of President Murray in Albany, Mr. Joy read the following which was also requested to be published:

PRESIDENT MURRAY'S REPORT

To the members of the Young Men's Christian Association of Plainfield, New Jersey.

In rendering to you an account of the trust confided to us a year ago, we call attention to the fact that it is generally true that a Young Men's Christian Association while engaged in a building canvass neglects its regular work. But we believe that our association during the past year has been an exception to the general rule. While a great deal of time and energy has been devoted to the building effort, the regular work of the Association has gone steadily on. The work has been done by nine committees composed of sixty-three men, who, under the able supervision of our devoted secretary, Mr. J. H. Manning, have brought whatever of success we have achieved.

We still believe that the most important work of the Association is that of leading young men into the Kingdom of God. It is a sad but true fact that young men, as a class, do not attend the services of God's house. It is to reach this class in this condition that the Young Men's Christian Association has been organized in the twelve hundred places in which it now exists in our country. The class to which it devotes its attention—young men between the ages of eighteen and thirty-one—contains one fourth of the male population of the land and nearly one half the voters. To cope with such a multitude nine thousand men have given their lives to the work, and over $1,500,000 are expended each year. So we say again our most important work is to lead these young men to the Lord Jesus Christ. In endeavoring to do our part of this we have conducted during the year a young men's Gospel meeting, every Sunday afternoon at 4:15. The average attendance has been 34. Our two outposts have been continued every Sunday evening at Washingtonville and Mt. Pleasant, with encouraging results. At the former place the people have recently dedicated a beautiful new chapel, largely the gift of one of our generous citizens. The friends at Mt. Pleasant would be happy to have such a friend arise in their behalf. Our Bible Training Class, now in its fifth year, has continued its good work. The class has visited Somerville and Rahway, and exhibited the methods of such a class, and as a result a Training Class has been organized in the former place. We have recently started a class in Prof. Harper's Inductive Studies on the Life of Christ, and also an Evangelistic Bible Class. The Ladies Training Class has been held regularly every week, and its members have undertaken to furnish the tea for the Evangelistic Bible Class every Sunday evening. Four members of the Association spent a delightful two weeks at D. L. Moody's Summer Bible School at Northfield, Mass., last Summer. We hope to send a delegation this Summer and the secretary would be glad to give information about the plans, expense, etc. The result of all our religious work has been increased vigor in the spiritual lives of those who have taken part in it as well as conversions at both outposts and the rooms.

Another important part of our work is that in which we touch the young man's social nature. We have tried to have a congenial place always open where young men may find a safe resort. We believe in all kinds of honest amusements and pure social enjoyments, not only as a means to bring young men under the influence of Christians in the Association, but because these things are good for us. Our accommodations have been so limited, however, that the Reception Committee have not been able to carry out all their plans. Several pleasant receptions have been given with profit, and the rooms have been the resort of many, some of whom might otherwise have fallen by the way. We are indebted to the Camera Club for an attractive reception. In all our social work good service has been rendered by our ladies committee. In their work they have exemplified the spirit of John the Baptist, in that they done all for the association and nothing for self. We have appreciated their devotion.

Besides our own use of the rooms they have been found useful by other organizations. The Board of Managers of the Children's Home, The Law and Order League, Choral society, King's Daughters, Lutheran church, and the pastors of the city have used our rooms on several occasions.

Our educational work has been in special branches, the night sessions of the Public school providing for all who desired to study the regular English branches. Mr. Andrew Gavett has taught each week a class in Mechanical Drawing, Mr. Robinson one on Stenography and Mr. Embury one twice a week in Singing. Some talks on special subjects have also been given. One class for whom we have always labored and shall always be glad to labor, is the boys—young men from twelve to sixteen years old. This work has been carried on during the year. The boys have been organized into a Young Men's Auxiliary and have held weekly meetings. The character of their meeting have been religious, business, literary and social. Besides their regular work they have added to the building fund the proceeds of entertainments given by them. Two of their representatives were sent to the State Convention.

The Building Committee has not been idle. During the year a lot on Front street opposite Peace street has been purchased for $7,000 cash. A competition was had between six architects and the plans submitted by Mr. A. L. C. Marsh have been adopted as the plans of the proposed building. A great many meetings of the committee have been held in the interest of the fund. The Young Women's Christian Temperance Union has assisted in increasing the fund by soliciting subscriptions and giving entertainments. At a conference held on May 1 a resolution was adopted that if the building could be built for $35,000 it would be wise to begin its erection when that amount was subscribed towards the whole fund. That sum is practically subscribed and we hope soon to begin operations.

Among the other committees, not already referred to is the Invitation committee, whose duty it is to distribute invitations to our Young Men's meeting. It is a very important work but it has been found difficult to get men with consecration enough to do it. The Ways and Means, Rooms, and Bulletin Committees have done whatever has been necessary in their department.

The Treasurer's report shows that we have received during the year $4,329.01 and have expended $4,194.67. We believe that our work warrants the continued support which the people of this city have given us for the past twenty-two years and when we ask, as we do ask, for a more liberal allowance this year, it is not in the spirit of a supplicant, but rather as one who invites you to make a paying investment.

Under what, for lack of a better term, might be called "general usefulness," we would mention the attendance of sixteen of our members at the State Convention. Two members assisted at a conference in the interest of work for young men at Cranbury, and one took part in the District Conventions at Pennington and Vineland. Situations have been secured for twelve men; visits have been made to the sick; boarding places secured for strangers and letters of introduction given to young men leaving town.

As we look over our work it is good to bear in mind that we are a part of the State work. We have in New Jersey, as nearly every State has, a State organization, managed by an executive committee of twenty-four members. This committee employs a secretary who gives all his time to the work, and uses it in advising with and helping local associations, organizing new ones and generally in increasing the efficiency of work for the young men of the State. Our association contributes this year towards the $3,500 needed for this work, the sum of $100. All who are interested in the local work ought to be interested in the State work.

All our efforts have been to lead young men into a higher and better life. We have striven to occupy towards young men the relation which Elisha bore towards the Shunammite's son. Coming into the house he found the young man dead, and we read that the prophet "put his mouth upon his mouth, and his eyes upon his eyes, and his hands upon his hands," and life came. So we try to touch the young man upon all points, believing that no temptation has taken him but such as is common to man, and sympathizing with him in these temptations we have stretched out the hand of Christian fellowship, saying "Brother."

Our work is a hard work, but we know that "in due season we shall reap if we faint not," and some day we shall hear the Master say, "Inasmuch as ye have done it unto one of the least of these my brethren, ye have done it unto Me."

WM. D. MURRAY,
President.

During a recess that followed, Architect A. L. C. Marsh explained the plans of the new building as already set forth in these columns. The amount subscribed to date is now $3,418 62, so work will begin in a few weeks. Upon reassembling the meeting listened to the report of a committee appointed to nominate a board of directors to include representatives of all the churches of the city. The following officers were then elected:

President—W. D. Murray.
Vice President—D. E. Titsworth.
Recording Secretary—J. R. Joy.
Corresponding Secretary—J. A. Robinson.
Treasurer—E. St. John.

Board of Directors—J. W. Gavett, S. Cahoone, E. L. Bonny, W. Thompson, G. R. Cornwell, H. J. Runyon, J. W. Jackson, Nelson Runyon, T. E. Hazell, E. B. Clark, A. B. Beers, R. H. Radford, C. E. Boss.

J. W. Jackson whose term of office expired, was reelected Trustee for a term of four years.

Spasms—Epilepsy.

DR. FLINT'S REMEDY, in catalepsy and epilepsy, at once causes the spasms to vanish, and when taken as directed, prevents the recurrence of others. Descriptive treatise with each bottle; or address Mack Drug Co., N. Y. For sale by J. G. Miller.

—The members of the Australian Folly company, who are playing a week's engagement at Amphion Hall, are getting right down to business. The company will close its engagement here to-morrow evening.

A dry, hacking cough keeps the bronchial tubes in a state of constant irritation, which, if not speedily removed, may lead to bronchitis. No prompter remedy can be had than Ayer's Cherry Pectoral, which is both an anodyne and expectorant.

Rheumatism,

BEING due to the presence of uric acid in the blood, is most effectually cured by the use of **Ayer's Sarsaparilla.** Be sure you get Ayer's and no other, and take it till the poisonous acid is thoroughly expelled from the system. We challenge attention to this testimony:—

"About two years ago, after suffering for nearly two years from rheumatic gout, being able to walk only with great discomfort, and having tried various remedies, including mineral waters, without relief, I saw by an advertisement in a Chicago paper that a man had been relieved of this distressing complaint, after long suffering, by taking Ayer's Sarsaparilla. I then decided to make a trial of this medicine, and took it regularly for eight months, and am pleased to state that it has effected a complete cure. I have since had no return of the disease."—Mrs. R. Irving Dodge, 110 West 125th st., New York.

"One year ago I was taken ill with inflammatory rheumatism, being confined to my house six months. I came out of the sickness very much debilitated, with no appetite, and my system disordered in every way. I commenced using Ayer's Sarsaparilla and began to improve at once, gaining in strength and soon recovering my usual health. I cannot say too much in praise of this well-known medicine."—Mrs. L. A. Stark, Nashua, N. H.

Ayer's Sarsaparilla,

PREPARED BY
Dr. J. C. Ayer & Co., Lowell, Mass.
Price $1; six bottles, $5. Worth $5 a bottle.

AMPHION HALL.

MONDAY, MAY 5,

And every evening during the week, (including Saturday matinee.) **Grand Opening** with *New Scenery and Decorations by Seavy, of New York.* The famous

AUSTRALIAN FOLLY TROUPE!

Including the great plantation sketch team,
JOHN——THE HEALYS——NELLIE
Introducing Miss Healy's Marvellous Wing Dance.
THE SISTERS COULSON—Song and dance and skipping rope artists.
GEYER and LORD—The World's greatest knock-about team.
The marvel of the Nineteenth Century—*THE GREAT CROWLEY.*
VEVE NOBREGA—The Queen of the serio-comic stage.
Mr. and Mrs. GEO. W. JENKINS—The well-known Banjoists.
PROF. BURKE'S CANINE PARADOX—The greatest Dog Circus extant; introducing the wonderful somersault dogs, dancing dogs, singing dogs, and the wonders of the laughing community—the boxing dogs, "John L. Sullivan" and "Jake Kilrain."
And a score of Artists; in a change of programme every evening; popular Specialists in every feature known to the amusement patron who *WANTS TO LAUGH.*
At the *PEOPLE'S PRICES*—Best reserved seat, 50c; a good reserved seat, 35c; general admission, 25c.
Saturday matinee—Children 10c.
Sale of seats at Shaw's Pharmacy. 5-1-9

VANDERBEEK & SATTELS,

NO. 33 PARK AVENUE.

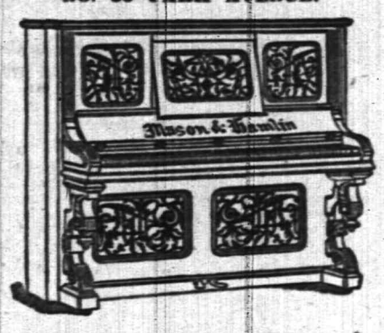

All the Newest and Latest Styles in

Pianos & Organs.

PIANOS TUNED AND REPAIRED. 3-27-tf

BY REQUEST,

Will remain a short time longer, but will leave soon.

Call at once; this is your only opportunity, as Mrs Dr. Edwards has crowded parlors all over the country. Call early.

CLAIRVOYANT!

MRS. DR. EDWARDS.

The greatest and the most celebrated Clairvoyant in the World, and is known in this country from Maine to Mexico. She was born with the wonderful gift of second sight, and with a veil. She is the seventh daughter, of the seventh daughter. She reveals every mystery; tells you if the one you love is true or false. She removes every grief, settles lovers' troubles, and causes speedy love marriages. She gives reliable information to gentlemen in all business transactions, and informs them how to make profitable investments and acquire speedy riches. She tells lucky lottery numbers. She has an "Osiris Egyptian Talisman," which is noted all the world over, as a specific charm for the unlucky. All who are in trouble or sick, should call without delay. Office hours from 9 A. M. to 9 P. M. Ladies 50c to $1. Gentlemen, $1. She has engaged parlors in the City Hotel, room 4, (one flight up.) 5-7-w

FACTS!

We Follow None and Lead All!

Impossible in an advertisement to give prices of all goods we handle.
Call to-morrow, (SATURDAY) and convince yourself by prices displayed on our windows.

United Tea & Coffee Growers Ass'n.

Importers, Wholesale and Retail Grocers,
29 WEST FRONT STREET. 4-21-tf

WE SELL

TO THE

BEST TRADE

IN

PLAINFIELD AND BOROUGH!

If You Want Selected Goods,

TELEPHONE TO

R. W. RICE & CO.,

Number 75, B. GROCERS. 1-12-tf

Ladies & Gentlemen

THE

Big Sale of Shoes

At ROGERS BROS.,

Will Hold Open for One Week Longer.

12 West Front St., Plainfield, N. J. 3-6-tf

3-24-y

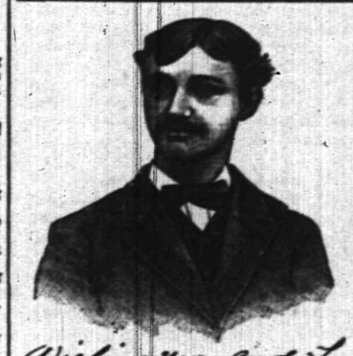

Wishing you good health
Truly Yours
Karl Kaestle
of Plainfield, N. J.

Proprietary Medicine.

Manufacturers are in the habit of telling the public what Poisons, Drugs, etc., are NOT in their medicines. We propose to change this method and tell you what our

Instantaneous Liniment

Is composed of. (The manner of putting together and quantities of each, is our secret.) Best Imported Castile Soap, oils of Wintergreen, Sassafras, Rosemary, and Peppermint, Pure Carbolic Acid, Strong Water of Ammonia, Benzoin Tincture, extract of Witch Hazel, Camphor and Alcohol.

Has no equal for CUTS, BURNS, SCALDS, RHEUMATISM and NEURALGIA. For sale at all Drug Stores or at the FACTORY, 16 E. 2d St. 4-3-3

E. P. THORN,

No. 17 Park Avenue, PLAINFIELD, N. J.

Ales, Wines, Liquors, Segars and Wines a Specialty.

WHOLESALE AND RETAIL.

PURE LIQUORS!

FOR

FAMILY & MEDICINAL USE.

4-11-y

SHERMAN & BECKER,

Fancy Goods and Notions, 73 Park Avenue, corner Fourth Street,

Are displaying a large and varied assortment of everything usually found in a first-class store of its kind. Everything warranted as represented. Money returned for goods not perfectly satisfactory. Everything at the LOWEST NEW YORK PRICES.

MISS C. D. SQUIER, late of West Second street, has removed her millinery business to our store, and after April 1 will be prepared to fill all orders for FIRST-CLASS MILLINERY. Opening April 2.

12-4-y

IF EXTENSIVE VARIETY,

Latest Designs, Lowest Prices,

Is of any object when selecting

WALL PAPER,

Then you should not fail to call at the store of

A. D. VAN SCIVER, 47 NORTH AVE.,

Opposite Depot.— —Plainfield, N. J.

N. B.—*ALL BRANCHES OF PAINTING A SPECIALTY.* 1-10-tf

Professional Cards.

MEDICATED
Sulphur and Vapor Baths
followed by a thorough rubbing with alcohol. For men only. Hours 8 to 11 a. m.; 1 to 9 p. m. H. HORNIMS, 25 W. 2d street, Plainfield, N. J. Refers to Drs. Probasco, Endicott, Prists, Tomlinson, Geo. W. Rockfellow and T. S. Armstrong. 5-27-tf

DR. M. S. SIMPSON.
OFFICE AND RESIDENCE—40 W. FIFTH ST., CORNER OF LIBERTY.
OFFICE HOURS—Until 10 A. M., 1 to 3 P. M., after 6 P. M. 5-26-1y

JACKSON & CODINGTON,
Counselors-at-Law
Masters in Chancery, Notaries Public, Commissioners of Deeds, Special Master etc. Corner Park avenue and Second street. my16tf

WM. E. McCLURE,
Counselor-at-Law,
Supreme Court Commissioner.
Offices, North Avenue, Opposite Depot. my9

CLARK & REED,
Counselors at Law,
FIRST NATIONAL BANK BUILDING

W. V. STEELE,
Counselor-at-Law.
Master and Examiner in Chancery, Supreme Court Commissioner.
COR. PARK AND NORTH AVES. 4-23-3m

HARRY G. RUNYON,
Typewriter and Stenographer.
COLLECTION AGENT.
With Clark & Reed. 3-21-y

J. G. POPE & CO
INSURANCE AGENTS
No. 6 E. FRONT STREET. my19

Educational.

MISS C. S. HELLWIG,
A graduate of the Moscow Gymnaise, and possessor of a Golden Medal presented by the Russian Empress to the best scholar, wishes pupils in the *German and French Languages*, and also *Art Painting*. Apply for particulars to Miss C. S. HELLWIG, 258 East Front street. 9-19-y

Undertakers.

A. M. RUNYON & SON,
Undertakers and Embalmers.
28 Park Avenue. Telephone Call No. 43. Residence, 46 Madison Ave. Telephone Call No. 97
Office of Hillside Cemetery
A. M. Runyon. Elmer E. Runyon. my9

P. CASEY & SON,
Undertakers.
OFFICE—No. 16 W. Front Street
Residence, No. 25 Third street, corner New, Plainfield, N. J. Everything pertaining to the business always on hand, and lower than any other firm in the State. All calls promptly answered day or night. 4-26-1

Carpenters and Builders.

JOHN T. ODAM,
Plain and Ornamental
SLATE ROOFER and REPAIRER.
Residence, corner Fourth and Sycamore Sts. Yard, near Freight House. P. O. Box 709. Plainfield, N. J.
☞New work warranted for one year. Slating over Shingles. Also, Felt and Gravel Roofing. 8-19-y

R. V. SAUER,
Carpenter and Builder.
Residence Clinton avenue, near depot, Bromley. P. O. Box, 1228. Jobbing attended to. Estimates given cheerfully on all kinds of work. 9-18-3y

JAMES HARDY,
THE CONTRACTOR,
No. 30 Somerset street.

THE KAISER'S ORDER

A Special Commissioner Sent to Ex-Chancellor Bismarck.

THE PRINCE CALLED TO ACCOUNT.

He Will Have to Explain Stories Published in His Favorite Papers.

An Inhuman Mother Sentenced to Penal Servitude — Taxation of Foreigners in France — Minister Lincoln's Leave of Absence—Attitude of the Italian Senate. Strange Disappearance of a Preacher.

BERLIN, May 9.—Emperor William has sent Herr von Rucher on a special mission to Prince Bismarck, with a view of clearing the atmosphere and inducing the ex-Chancellor to withdraw the lenience he is said to have given to certain persons and publications, who are misusing both his name and the Emperor's.

Considerable correspondence has passed between the Kaiser and the ex-Chancellor on the subject, and from the fact that it is positively said that the Emperor has made his special commissioner the bearer of a threat to resort to compulsory methods in case of Bismarck's refusal to comply with the Imperial requests, it is assumed that the Prince has doggedly adhered to his purpose of publicly expressing himself on political topics in his own way.

It is said that Count Herbert Bismarck and his mother have instigated the publication of all the statements attributed to Prince Bismarck which immediately appeared in the Hamburger Nachrichten and other journals.

Reliable reports say that, while the Emperor is winning favor with the working classes, the aristocracy is ranging itself on the side of Prince Bismarck, and that some propositions to do special honor to that statesman are prompted by a desire to reflect upon the sovereign who virtually deposed him. The upper classes feel that the Kaiser's liberal policy is endangering their power and prestige, and deep expressions are heard of discontent with the Imperial programme.

Prince Bismarck replying to an address from the Political and Economic Society makes renewed references to his dismissal from the Chancellorship.

The members of the Prussian Oberhaus will place in the chamber a marble bust of Prince Bismarck.

Bismarck to Visit England.

LONDON, May. 9.—The Marquis of Londonderry has invited Prince Bismarck to visit England and the probabilities are that the ex-Chancellor will accept the invitation and accompany Count Herbert Bismarck, who is shortly to be the guest of the Marquis.

AN INHUMAN MOTHER.

Sent to Penal Servitude for Life for Murdering Her Child.

PARIS, May 9.—An inhuman brute in the guise of a woman, one Josephine Hengell, has just been sentenced to penal servitude for life for the murder of her 8-year-old daughter.

The poor child appears to have been the victim of ill-usuage during the entire term of its brief existence.

Crippled by the kicks and blows of the mother it was compelled to lie abed, where it was frequently drenched with luke-water.

After tying its hands and feet, Josephine actually attempted to crucify the child, but was finally successful in an effort to strangle it.

The woman narrowly escaped lynching. On her trial she seemed entirely indifferent to her fate, except that she expressed a wish that her punishment might be death rather than imprisonment.

Strange Disappearance of a Preacher.

MONTREAL, May 9.—The Rev. Louis Martin, a French-Canadian Methodist preacher, has disappeared mysteriously, leaving a wife and two children behind. He was formerly a Catholic priest at St. Louis, Wis., where he met his present wife, ran away with her and came on to Canada and married. He has been most bitter in the denunciation of the Roman Catholic Church and the priesthood.

Taxation of Foreigners in France.

PARIS, May 9.—The Cabinet has adjourned the discussion on the question of taxing foreigners residing in France in order to ascertain whether the existing treaties between France and the various nations provide against such a tax.

Attitude of the Italian Senate.

ROME, May 9.—The Government awaits the action of the Chamber of Deputies in the matter of reforms of the charitable institution. It is believed the Senate will yield.

Canadian Copyright.

OTTAWA, May 9.—News has reached Ottawa that the Imperial Government has disallowed, or is about to disallow, the Canadian Copyright act of last session.

Minister Lincoln Has Left London.

LONDON, May 9.—United States Minister Lincoln has left London on a short leave of absence. Secretary White is in charge of the Legation.

Gen. Butler's Property Attached.

SALEM, Mass., May 9.—An attachment for the sum of $20,000 was filed here on the property of Gen. Benjamin F. Butler, in an action of contract brought by the First National Bank of Newburyport. The writ runs against Benjamin F. Butler of Lowell and Eben Moody Boynton of West Newbury, formerly copartners under the firm name of the Pentucket Navigation Company, and is returnable at Salem on the first Monday in July in the Superior Court.

Chicago Coopers Return to Work.

CHICAGO, May 8.—The coopers' strike at the packing houses came to an end last night, when at a meeting the men by a unanimous vote decided to go back to work at the old scale of wages and hours. This action was taken because of the failure of the men employed by Armour & Morris to go out.

Best Wear for Insect Pests.

TRENTON, N. J., May 9.—Prof. J. B. Smith, State entomologist, says that from present prospects, this year will be one of the worst ever known in New Jersey in the matter of insect pests.

MRS. VANDERGRIFT GUILTY.

The Jury Agree on a Verdict After Being Out Twenty Hours.

MOUNT HOLLY, N. J., May 9.—The conviction of Mrs. Carrie Vandegrift for the attempted murder of her son Frank C. Norman, was a surprise, as most people were looking for acquittal or a disagreement. It meets popular approval, however, as there is no doubt of her guilt, although it was impossible to prove the fact clearly the evidence against her being circumstantial.

When it was announced that the jury was ready to report Mrs. Vandegrift was brought in to the court room. She faced the jury with apparent unconcern. Not even when the foreman said, during the most profound silence, "Guilty, as she stands charged in the indictment," did she show any emotion. She was at once taken back to jail, while her counsel moved for a new trial.

It is not thought that Judge Garrison will grant a new trial, as he said in the charge that the case had been tried very fairly. The jury were out about 20 hours.

Dastardly Attempt to Wreck a Train.

BUFFALO, N. Y., May 9.—An attempt was made to wreck the Chicago and Toledo Express on the Lake Shore road about a quarter of a mile east of Dunkirk. A piece of iron was placed in the frog and the engine and forward trucks of the forward car were thrown from the track. The train carried a large number of passengers who were badly shaken up, but no one was injured. The train had not gotten under full headway else the accident might have been much more serious.

A Seven-Year-Old Hero.

LYNN, Mass., May 9.—As Robert, the 7-year-old son of William J. McCann, was crossing the Eastern Railroad track near the Central station with his sister, aged 5, the shouts of bystanders warned him of the approach of an eastbound passenger train. He paused to push his little sister out of danger and succeeded in saving her from injury, but was himself struck, hurled 75 feet and instantly killed.

Labor Movements at the Hub.

BOSTON, May 9.—The contemplated strike of the building laborers has been postponed until after the meeting of the Master Masons' Association, at which action is expected on the men's demands. The Boston pavers have voted to work but nine hours after Monday next.

Harvard Races.

BOSTON, May 9.—In the Harvard races on Charles River the '90, or senior crew, won by three-quarters of a length from '91. The latter were two feet ahead of '93, and '92 were two lengths in the rear. Distance, 1¼ miles; time, a little under 11 minutes.

Shot by a Farm-Hand.

CANADICE, N. Y., May 9.—Frederick Leach, a prominent and wealthy farmer, was shot and instantly killed here by Frank Lamont, a form-hand. Lamont's time had expired and he was discharged yesterday by Mr. Leach. Lamont was taken into custody.

Carlisle Has the Lead for Senator.

WASHINGTON, May 9.—The Kentucky delegation in Congress believe that their Legislature will select ex-Speaker Carlisle as successor to the late Senator Beck.

The Leaphart Lynching.

CHARLESTON, S. C., May 9.—United States Commissioner Miller, upon whose affidavit in regard to Leaphart's innocence of the crime of rape the Governor granted a respite, has been summoned to Charleston and a warrant has been issued for him. It is asserted his affidavit is false. Leaphart, it will be recalled, was lynched a few days ago.

Fighting the Standard Oil Company.

COLUMBUS, O., May 9.—Attorney-General Watson brought suit in the Supreme Court to oust the Standard Oil Company from doing business in Ohio, claiming that by conveying property owned by the original corporation to the present trust it lost corporate rights in this State. A big fight is looked for.

LAST DAYS FOR TICKETS.

PHOTOGRAPHER LANGHORNE

Begs to inform his customers and the public that the distribution of tickets for the

"Talcott Patent Mount and Process,"

Will close in a few days.

Ladies and Gentlemen who have not secured Tickets, will do well to do so before the limit is reached.

Address, "Special Agent, care of Langhorne Studio," who will call with specimens and Tickets.

The object of the distribution is the introduction of this beautiful and permanent Mount and Process in a practical form. The tickets allow ample time for presentation at Studio.

Mr. Langhorne holds sole rights for Plainfield and vicinity. 3-26-7w

HENRY B. MILLER,

ELECTRICIAN.

Electric Bells, Burglar Alarms and Private Telephones and other Electrical appliances put in and repaired.

P. O. BOX 354, WESTFIELD, N. J. 5-6-10

TRY OUR

Q'JEEN and NEW ENGLAND BREAD.

HENRY LIEFKE'

NO. 27 WEST FRONT STREET. 8 1-tf

Miscellaneous.

RICHARD DAY,

Livery Stables.

54 West Fourth Street. Carriages to meet all trains. All kinds of Turn-outs day or night. Family riding a specialty. Telephone Call 121. Leave orders at A. Titsworth's, No. 26 North ave. my9t

NO CIGARETTES SOLD!

But any kind of a SEGAR you desire can be purchased Wholesale and Retail, at

Dobbins' Segar Store, 37 North avenue, Opposite R. R. Station.

He manufactures them and knows what they contain. TRY THEM.

A QUESTION.

Do you think it wrong to give presents?
I don't.
Cash ought to be encouraged.
Think of the time it takes to charge.
I believe on a cash basis.
On that basis I am working.
No one can disagree with me.
All would be better off.
Ready money is what tells.
You had better try it, if you have'nt.

J. F. MacDONALD

THE UPTOWN GROCER, is the place to begin. 1 18-tf

FISHING TACKLE.

Split Bamboo Rods, Very Cheap.

Trout Flies, Per Dozen, 19c.

Ball Goods,

Sporting Goods,

Musical Instruments, Etc.

Come and Look at the Prices!

A. M. VANDERBEEK,

33 PARK AVE., Plainfield, N. J. 4 25-tf

FISCHER

ESTABLISHED 1840.

PIANOS

RENOWNED FOR TONE & DURABILITY

MODERATE PRICES

EASY TERMS, EXCHANGED.

DELIVERED FREE WITHIN 50 MILES OF NEW YORK CITY

Catalogue Mailed on Application.

110 Fifth Ave., cor. 16th Street, NEW YORK CITY. 4-4-6m

A FULL LINE OF

Fine Writing Paper!

AND

Base Ball Goods!

AT POPULAR PRICES!

Joseph M. Harper,

No. 75 PARK AVENUE,

3d store South of 4th street, Plainfield, N. J. 9-5-7

REMOVAL!

The Singer Manufacturing Co.

Wishes to call the attention of the public to the fact that we have moved from No. 16 West Front street to Love's Building on Peace street, near North avenue, where we have opened a

SHOW ROOM,

Where all the latest improved machines can be seen.

A pleasure to show and explain machines. Special attention paid to repairing of all kinds of machines. Respectfully,

C. E. DENMAN,
T. M. MCCARTHY,
Agents.
4-11-m

IMPORTANT REDUCTION

Not in QUALITY but in PRICE!

Fine Dairy Butter, 12 to 15.
Choice Creamery Butter, 22c.
Fine Canned Tomatoes, 3 cans for 25c.
" Sweet Corn, 4 cans for 25c.
" California Apricots, per can, 20c.
" Canned Salmon, every can warrant'd, 16c
A very choice Blended Tea, per lb., 40c.
Sugars at COST!

Free Delivery of Goods.

P. WESTPHAL & SON,

Cash Grocers, 38 & 40 Liberty St. 4-9-tf

J. B. STICKLE,

21 East 5th St.

Special attention to all

Awning Work.

Orders promptly filled for all classes of Upholstery, Carpets, Mattings, etc.

WINDOW SHADES at N. Y. Prices. 4-15-2m

BUGS! BUGS!

And INSECTS that destroy vegetation of all kinds, may be exterminated by using

Peroxide Silicate,

Non-poisonous to human being. Sure death to the pestilence. Put up in 5 lb. packages at 25c.

Peroxide Silicate has been used many seasons with great success. Obtainable only at

L. W. RANDOLPH'S

City Pharmacy,

21 W. FRONT STREET,

PLAINFIELD, N. J. 3-4-tf

Fresh Garden Seeds,

Choice Clover and Timothy Seed,

Fertilizers, Othello Ranges.

Plumbing, Tinning, Hardware & House Furnishings.

A. M. GRIFFEN

13 East Front Street.

TELEPHONE CALL 6.

SEGARS,

Smokers' Materials,

etc., etc.

N. H. GUTTMAN,

12 West Second St.,

Is Giving Away a SEGAR HOLDER

with every segar sold. This is one of the ways I have adopted of advertising my new store, and I respectfully ask a trial of my goods. 4-2-tf

L. A. Rheaume, Ag't.

Coal, Lumber & Mason's Materials,

BROADWAY & 4th STREET.

Mr. Rheaume takes pleasure in informing the public that arrangements have been made whereby he is employed by the present owner to conduct the above mentioned business as Agent and General Manager, at his old stand.

Sawing, Wood Turning and Scroll Sawing also done in the best manner.

Sincerely thanking the public for past favors, he solicits the continuance of their valued orders, which shall receive the same careful attention from him in his present capacity as in former years. TELEPHONE 129. 4-16-tf

A Great Bargain in the Following

Canned Fruits and Vegetables!

	Canned	Doz
California Cherries,	25c	$2.50
" Plums,	25c	2.50
" Apricots,	25c	2.50
Franklin Brand Corn,	10c	1.15
Standard Jersey Packed Tomatoes,	10c	1.10
Stringless Beans, extra choice,	15c	1.50

Estelle, Taylor & Neuman,

79 Broadway, cor. Fifth St. 7-24-

R. R. FAIRCHILD,

Furniture & Bedding,

21 EAST FRONT STREET.

BABY CARRIAGES!

I now have in stock the largest line of Baby Carriages ever shown in Plainfield; which in style, quality and price I know will suit you. Come and see them before you buy.

4 DOORS BELOW POST OFFICE. 1-11-t

BOOTS AND SHOES

LOW PRICES.

At G. W. FORCE'S.

SPRING AND SUMMER GOODS.

11 West Front Street.

TRY

B. T. Barnes'

Crushed Strawberry Iced Cream,

Opposite the Post Office. 12-13-tf

E. H. HOLMES,

DEALER IN

COAL.

OFFICE—With Adams Express, 25 NORTH AV
YARD—Madison Avenue, opp. Electric Light Station. 12-30-7

Willcox & Gibbs

S. M. CO.

Orders left at

95 E. FRONT STREET

Will be promptly attended to.

NEEDLES, OIL, &c.

F. A. WEEKS, Agent. 1-28-3m

LADIES' HAIR DRESSER.

1869. JULES BOUTES, 1888.

No. 7 WEST SECOND STREET.

—Artistic French Hair Cutter,—

Exclusively for

—Ladies and Children.—

N. B.—All kinds of HAIR GOODS on hand or MADE TO ORDER. 6-14-tf

Marketing.

J. W. VANSICKLE,

DEALER IN ALL KINDS OF

Fresh and Salt Meats, Oysters, Clams, etc. Game in season. No. 10 North avenue, Plainfield, N. J. Telephone No. 102. Orders called for and promptly delivered. All bills payable to me. my1

Coal and Lumber.

A. D. COOK & BRO.,

Lumber and Coal Merchants.

CORNER PARK AVENUE AND RAILROAD,

PLAINFIELD.

All Lumber and Coal UNDER COVER.

ALFRED D. COOK. my10y1 ROBERT H. COOK

PEARSON & GAYLE,

Carpenters and Builders.

RESIDENCE—W. J. Pearson, No. 15 Vine St.
H. R. Gayle, No. 78 E. 2d St.

ALL WORK PROMPTLY ATTENDED TO. 7-21-t

ALLEN,

THE STATIONER,

Has added to his stock a fresh line of Cards, Calendars and Toys for the New Year

32 EAST FRONT ST.

Music Hall Furniture Store,

C

OUR

CHAIRS,

DESKS, ETC., ETC.,

AT

34 W. FRONT ST.,

PLAINFIELD, NEW JERSEY.

POWLISON & JONES. 3-29-7

J. P. LAIRE & CO

To the Front.

Goods Plenty!

Prices Low!

Lawn Mowers,

Seeds—all Kinds, and Fertilizers.

Refrigerators and Ice Cream Freezers.

Gasoline and Oil Stoves.

Orders taken for Gasoline and Delivered. 223

HAVE YOUR

PRESCRIPTIONS PREPARED

AT

Miller's Pharmacy.

ONLY THE

PUREST DRUGS USED,

WITH

COMPETENT GRADUATES

TO

COMPOUND THEM.

J. G. MILLER,

No. 10 E. Front St., Plainfield, N. J. 12-17-tf

DICKINSON, Jeweler and Optician,

18 PARK AVENUE, has a fine line of GOODS, consisting of Gold and Silver Watches, Fancy Clocks, Diamond Rings, Lace Pins, Chains, Charms and Silverware. Sole Agent for Dr. King's Spectacles. 12-14-tf

Don't forget the number.

Hotels and Saloons.

CENTRAL HOTEL.

FIRST CLASS BAR ATTACHED.

WM. A. SCHORB, Proprietor

UNDER THE POST OFFICE. 4-5-tf

CITY HOTEL,

PLAINFIELD, N. J.

CORNER PARK AVENUE AND SECOND STREET.

J. E. EYERBOWER, Proprietor.

With STABLES attached. 4-5-tf

LAING'S HOTEL.

J. R. MILLER & BRO., Proprietors.

All Modern Comforts and Conveniences. 4-5-tf

CHARLES SMITH.

Corner of Front and Somerset Streets.

St. Louis and Imported Beer.

A Fine Bill of Fare Served Every Day. 4-5-tf

CHARLES BOCK,

Wine, Lunch and Sample Rooms.

Dealer In

WINES, LIQUORS AND BEERS,

Of all kinds and grades,

Nos. 17 & 19 E. SECOND STREET,

PLAINFIELD, N. J. 6-6-y1

M. E. MOORE,

--Practical Builder.--

RESIDENCE—18 NORTH AVENUE,

PLAINFIELD, N. J. 2-10-tf

M. M. DUNHAM,

REAL ESTATE AND INSURANCE,

7 EAST FRONT STREET. 3-13-y

At the Crescent Parlor,

23½ North Avenue,

A full line of

CIGARS AND TOBACCO. 11-26-y

Higgins' Stage Line

TO BE RUN ON THE FOLLOWING SCHEDULE—STRICTLY ON TIME:

First trip from Hillside ave. and Broadway—7:40 A. M. to meet 7:58 A. M. train. Route—Hillside ave. and Broadway, Broadway to 9th st.; to Second place; to Crescent ave.; to Park ave.; to Depot.

2d trip	8.15 A. M.	to meet	8.33 A. M.	train.	
3d do	9.15	do	9.32	do	
4th do	10.00	do	10.37	do	
5th do	11 00	do	11.24	do	
6th do	11.45	do	12.08 P.M.	do	
7th do	1.45 P. M.	do	2.15 & 2.35 P.M.	do	
8th do	2.45 do	To the Post Office.			
9th do	3.30 do	meet 3 51 P. M.	train.		
10th do	5.00 do	do	5.30 do,		
11th do	5.45 do	do	6.07 do		
12th do	6.45 do	do	7.08 do		

Stage will also leave Plainfield ave. and 7th st., and Rockview and Mercer aves., North Plainfield, according to the above time table, and make same connections.

Stage will make return trips over above routes, leaving Plainfield depot as follows: 8.07, 8.29, 9.27, 10.10, 11.30 A. M. 2.04, 2.30, 3.45 4.34, 5.29, 6.20, 9. M.

Horses and Carriages kept expressly for ladies' pleasure and calling purposes. Saddle Horses a specialty, for gentlemen and ladies.

Busses after 7 o'clock in the evening, for private parties, at moderate rates.

M. A. HIGGINS, Proprietor.

STABLES on Sycamore st., bet. 5th and 6th. Telephone Call, 18. 7-5-tf

Railroads.

PENNSYLVANIA RAILROAD.

THE STANDARD RAILWAY OF AMERICA.

PROTECTED THROUGHOUT BY THE Interlocking Switch and Block Signal System.

TRAINS FOR THE WEST.

On and after April 21, 1890, trains leave Elizabeth as follows:

9.35 A. M. FAST LINE, with Pullman Vestibule parlor and sleeping cars, daily for Pittsburg, Columbus, Cleveland and St. Louis, daily, except Saturday, for Chicago and Toledo.

7.05 P. M. WESTERN EXPRESS with Pullman Vestibule sleeping cars, dining car to Philadelphia daily for Pittsburg, Chicago, Cincinnati, and St. Louis daily except Saturday, for Cleveland and Toledo.

8.42 P. M. PACIFIC EXPRESS, with Pullman Vestibule sleeping cars, daily for Pittsburg, Chicago, and Toledo, daily except Saturday, for Cleveland.

For Baltimore, Washington and the South—1.00, 6.56, 7.50, 9.05 A. M.; 1.39 and 9.39 P. M. On Sunday at 1.00, 6.50, 9.05 A. M., 9.39 P. M.

For Philadelphia—1.00, 6.56, 7.50, 9.05, 9.35, 11.57 A. M.; 12.55, 1.39, 2.40, 4.37, 7.49, 9.39 P. M. Sundays at 1.00, 6.50, 9.05, 9.35, 10.41 A. M.; 5.40, 7.47 and 9.39 P. M.

FOR ATLANTIC CITY.

2.34 P. M. (Through parlor car and day coach,) week-days. For Cape May, 1.39 P. M., week-days.

For Trenton—1.00, 6.56, 7.10, 7.50, 9.05, 9.35, 11.57 A. M.; 12.55, 1.39, 2.54, 5.40, 6.37, 7.49, 9.39 P. M. Sundays at 1.00, 6.50, 9.05, 9.35, 10.41 A. M.; 5.40, 7.47 and 9.39 P. M.

For Lambertville, Phillipsburg and Belvidere via Trenton—7.50 A. M.; 1.39, 2.54 P. M.

For Flemington—7.50 A. M.; 2.54 P. M.

For Bordentown, Burlington and Camden via Trenton—7.50, 9.35, 11.57 A. M. 1.39, 2.54, 5.40, 7.49 P. M. Sundays at 10.41 A. M. and 5.40 P. M.

A full line of tickets are on sale, and sleeping car accommodations can be secured at the ticket office at Elizabeth.

For further information, see time tables to be had at the ticket offices.

CHARLES E. PUGH, General Manager.
J. R. WOOD, Gen. Pass. Agent.

Central Railroad of New Jersey

Station in New York—Foot of Liberty Street.

Time Table in Effect April 1, 1890.

PLAINFIELD AND NEW YORK.

Leave Plainfield 2.37, 5.29, 5.33, 6.39, 6.59, 7.26, 7.33, 7.50, 8.00, 8.15, 8.21, 8.37, 9.32, 10.05, 11.24, 11.39 a.m., 1.07, 1.46, 2.15, 2.26, 3.15, 3.51, 5.17, 5.54, 6.07, 6.54, 7.03, 8.21, 9.38, 10.13, 11.38, p. m. Sunday 2.37, 5.29, 8.01, 8.37, 11.02, a. m., 12.05, 1.35, 3.30, 5.16, 7.01, 7.48, 8.37, 9.22 p. m.

Leave New York from foot of Liberty Street, 4.00, 8, 7, 7.45, 8.45, 10.30, 11.30 a. m., 1, 1.30, 2.30, 3.30, 3.45, 4.00, 4.30, 5.00, 5.15, 5.30, 5.45, 6.00, 6.15, 6.30, 7.00, 7.30, 8, 8.30, 9 15, 10, 11.30, p. m., 12.15, night. Sunday—5, 7, 8.30, 9.30, a. m., 12.00, m., 1, 1.15, 4.30, 5.30, 6, 7.00, 10.00 p. m., 12.15, night.

PLAINFIELD AND NEWARK.

Leave Plainfield 5.38, 6.39, 6.59, 7.30, 8.00, 8 37, 9.32, 10.05, 11.24, 11.39 a. m., 1.07, 2.15, 2.26, 3.12, 3.51, 5.17, 6.07, 6.54, 7.03, 8.21, 10.13, 11.38, p. m. Sunday—8.01, 8.37, 11.02, a. m., 12.05, 1.35, 3.30, 5.16, 7.01, 7.48, 9.14, 9.22, p. m.

Leave Newark—6.15, 7.10, 7.50, 8.53, 10.35, 11.25 a. m., 1.10, 1.35, 2.40, 3.40, 4.02, 4.35, 5.05, 5.38, 5.55, 6.25, 7.15, 7.35, 8.30, 10.10, 11.38 p. m., Sunday—8.30, 9.15, a. m., 12.05, 1.10, 4.10, 5.40, 7.05, 10.20, p. m.

Passengers for Newark change cars at Elizabeth.

PLAINFIELD AND SOMERVILLE.

Leave Plainfield 5.12, 8.07, 9.27, 11.20, a.m. 2.04, 2.30, 3.45, 4.34, 5.20, 5.34, 6.20, 6.38, 7.05, 7.12, 7.34, 8.20, 9.43, 11.13, 12.43 p. m. Sunday 6.12, 8.13, 10.33 a. m., 2.03, 2.30, 5.14, 6.36, 11.14 p. m.

Leave Somerville 6.00, 6.50, 7.02, 7.25, 7.35, 7.46, 9.05, 9.47, 11.15 a. m., 1.20, 1.56, 2.00, 3.25, 4.50, 5.33 6.05, 8.50, 11.05, p. m. Sunday—8.50, 10.30, 11.38 a. m., 1.05, 4.50, 7.15, 8.00, 8.50, p. m.

PLAINFIELD AND EASTON.

Leave Plainfield 5.12, 8.07, 9.27, a. m., 2.04, 4.34, 5.20, 6.38, 8.20, p. m. Sunday—6.12, 8.13, a. m., 2.03, 6.36, p. m.

Leave Easton 6.05, 8.44, 10.00 a. m., 12.39, 4.09, 6.49 p. m. Sundays—7.15, 10.22 a. m., 6.49, 7.00 p. m.

PLAINFIELD AND LAKE HOPATCONG.

Leave Plainfield 9.27, a. m., 5.20, p. m.

WESTWARD CONNECTIONS.

LEAVE PLAINFIELD

5.12, a. m.—For Easton, Allentown, Reading, Harrisburg, Mauch Chunk, Williamsport, Tamaqua, Wilkesbarre and Scranton.

8.07 a. m. for Flemington, Easton, Bangor and Mauch Chunk.

9.27 a. m.—For Flemington, High Bridge Branch, Easton, Allentown, Reading, Harrisburg, Mauch Chunk, Williamsport, Tamaqua, Nanticoke, Upper Lehigh, Wilkesbarre, Scranton, &c.

2.04, p. m.—For Flemington, Easton, Allentown Reading, Harrisburg, Mauch Chunk, &c.

4.34, p. m.—For Easton, Bangor, Mauch Chunk, Tamaqua, Shamokin, Drifton, Wilkesbarre, Scranton, &c.

5.20, p. m.—For Flemington, High Bridge Branch, Schooley's Mountain, Easton, Bethlehem, Allentown, &c.

5.34, p. m.—For Flemington.

6.38, p. m.—For Easton, Allentown, Mauch Chunk, Reading, Harrisburg.

8.20 p. m.—For Easton, Bethlehem and Allentown.

6.12 a. m.—Sundays, for Easton, 8.13 a. m. Sundays, for Easton, Allentown, Mauch Chunk, Tamaqua, Shamokin, &c., 2.03 p. m. Sundays, for High Bridge Branch, Reading, Easton, Allentown, Mauch Chunk, Tamaqua and Pottsville. 6.36 p. m. Sundays, for Easton, Reading, Harrisburg, &c.

For Atlantic City—At 2.37, 11.20 a. m.

Long Branch, Ocean Grove, &c.

Leave Plainfield 2.37, 8.00, 10.05, 11.20 a. m., 2 51 5.54 p. m. Sundays—(except Ocean Grove) 8.37, a. m. 2.30 p. m.

For Perth Amboy—2.37, 5.54, 8.00, 10.05, 11.20 a. m., 2.51, 5.17, 5.54 p. m. Sunday—8.37 a. m., 2.30 p. m.

For Freehold—2.37, 8.00, 10.05 a. m. 2.51, 5.54 p. m.

ROUND BROOK ROUTE.

Leave Plainfield for Philadelphia, 1.17, 8.13,* 8.30, 9.13, 11.30*, a. m., 2.04*, 2.30*, 4.34, 5.34,* 8.30*, 8.50, p. m. Sundays—1.17, 9.13, 10.33, a. m., 2.30*, 4.03, 5.14*, 6.35 p. m.

For Baltimore and Washington at 1.17, 9.13, 11.30* a. m., 2.47, 4.03, 5.34* p. m. Sundays—1.17, 9.13, a. m., 2.47, 4.03, 5.14* p. m.

RETURNING—LEAVE PHILADELPHIA

Ninth and Green streets, 7.30*, 8.30*, 9 45, 11.10 a.m., 12.35, 1.30, 3.15, 5.15, 5.30, 7.20, 8.45, 12.00 p. m. Sundays—9.00 a. m., 12.50, 3.10, 5.15, 6.00 7.30, 12.00 p. m.

From 24th and Chestnut—8.10, 8.15*, 11.05, a. m., 12.50, 3.35, 5.55, 7.25 p. m. Sundays—8.10, 8.35 a. m., 12.50, 3.35, 5.55, 7.25 p. m.

Leave Trenton, Warren and Tucker streets, 1.30, 4.15, 6.50*, 8.00,* 9.00*, 10.20 a. m., 12.00 m., 1.35, 3.14, 4.14, 5.55, 6.41, 8.10, 10.00 p. m. Sundays—1.30, 4.15 9 30 a. m., 1.45, 4.00, 5.55, 8.42, 8.15 p. m.

Plainfield passenger by trains marked *, change cars at Round Brook.

J. E. OLHAUSEN, Gen Sup't.
H. P. BALDWIN, Gen'l Pass. A

THE PRESS
Alone in Plainfield, has these Elements of Value, Circulation, Character and Public Confidence and Support.

THE DAILY PRESS.

THE PRESS,
Plainfield's Only Daily Newspaper
Is Read by the People
Who Have Money to Spend With
Those Who Advertise

ESTABLISHED May 10, 1887. PLAINFIELD, N. J., SATURDAY, MAY 10, 1890. PRICE TWO CENTS.

J. T. VAIL,
REAL ESTATE,
AND INSURANCE, 49 NORTH AVE.
DEALER IN
BLUE STONE FLAGGING, &c.
3-6-tf

LYMAN & ANTHONY,
REAL ESTATE
AND INSURANCE AGENTS,
61 NORTH AVE., opposite Depot.
1-25-y

ARNOLD,
THE GROCER!
92 Somerset St., opp. Emily,
NORTH PLAINFIELD.
4-15-tf

ISAAC BROKAW & SON,
Real Estate and Fire Insurance.
OFFICE—30 DUER STREET,
NORTH PLAINFIELD, N. J.
2-4-tf

EDWARD C. MULFORD,
45 North Avenue,
Opposite Station.
REAL ESTATE, INSURANCE,
1-2-y

House Numbers
At Collier's, 3 Park Avenue,
WATCHMAKER, JEWELER AND ENGRAVER.
Established, 20 *YEARS. N.B.*—NO BOTCHING
1-16-tf

BROWN & HILL,
Shaving and Hair Cutting Parlors,
[FORGE'S HOTEL,] No. 5 North Avenue.
Special attention paid to
Children's Hair Cutting.
2-25-tf

U. B. CRANE,
HATTER,
12 PARK AVENUE,
Has fine lot
Spring and Summer Hats,
At prices that suit the people. 4-4-y

G. H. VAN NEST
Meat, Vegetable & Produce Market!
Also, a full line of **Staple Groceries.**
39 SOMERSET STREET.
Orders called for and goods delivered free of charge. 11-14-tf

P. AGNEY,
KINDLING WOOD.
Yard—Mountain Avenue.
P. O. BOX 307. NORTH PLAINFIELD.
Orders attended to promptly in city and Borough. 3-6-tf

CARRIAGES
Of every description in stock or built to order.
Coupes, Cabriolets,
Surries, Depo Wagons,
Buggies, Road Wagons,
Physicians' and Ladies' Phaetons,
AT
RYERSON'S
Carriage, Harness and Horse Goods
EMPORIUM,
33 Somerset Street.
Open until 8 P. M. 1-4-tf

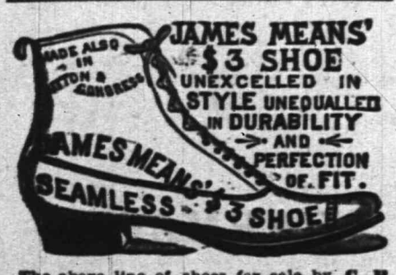

The above line of shoes for sale by C. P. WHEELER, at No. 37 Somerset St., where may also be found other lines of desirable footwear for Ladies, Misses, Children, Men's, Boys' and Youths', at prices that cannot fail to suit.
3-17-tf

I. H. BOEHM,
7 West Front Street,
The Popular Store of Plainfield,
Headquarters for Dry and Fancy Goods.

Specialties in Carpets and Millinery. Full assortment of Oil Cloths.

ON MONDAY, APRIL 28,

We will open one case of fine Challies, at 5c per yard, worth 9c.
Great variety of patent Window Shades at 35c, in all colors.
A first-class 50c Corset at 39c
A lot of Ladies' Ribbed Merino Vests 15c., worth 25c.
Reduced from 75c.
Twilled Toweling reduced to 4c.
Great variety of Bead d Wraps, Jersey Jackets and Capes from $2.75 upwards.
Dress Ginghams and Lawns, 7c.
Lot of Fancy Hanging Lamps at half value.
Bargains in every Department.
"Domestic" Sewing Machines.
I. H. BOEHM, 7 West Front St.
4-25-tf

V. and W. Say.

SIX weeks ago we advertised Curtain Poles, all complete, 28c., and are still selling them at that figure. Same way on Shades; our price 33c. for a good one.
1,000 YARDS fine French Cambric, Spring styles; beautiful goods they are; price, 9c, value, 13c.
WE are cutting prices on Spring Jackets; come in and see the finest line in town.
ASK to see the Daisy Fly Killer; kills them by the millions.
OUR selections of Outing Flannel, Seersucker, Gingham and White Goods is the best that we have ever displayed, and our prices we guarantee the lowest.
AN immense line of Children's Caps to select from.
WE have everything in Ladies', Gentlemen's and Children's medium weight and Gauze Underwear, and our prices are right.
VAN EMBURGH & WHITE, 18 W. FRONT ST.

$10.00
WILL BUY ONE OF
SEBRING'S FINE SPRING OVER SACKS!
A Splendid Assortment!
PARK AVENUE.
12-6-y

STRAW HATS
—FOR—
GENTLEMEN,
At A. C. HORTON'S, 5 W. Front St.
10-1-tf

GAVETT'S,
15 E. FRONT STREET.
Latest Patterns *TOILET SETS*, all prices.
DECORATED DINNER WARE, every grade.
GLASSWARE, LAMPS,
GAS FIXTURES, ART POTTERY.
REFINISHING OF GAS FIXTURES.
10-25-t

Wall Paper--Elegant Spring Patterns!
Artistic Combinations.—Best Workmanship.—All kinds of Painting and Fresco Work.—Paints, Oils, Varnishes, Brushes.—Choice line of Stationery and Artist Materials.—Agent for CHILTON PAINTS.—Universal Dress Patterns.
EDWARD LOVE,
COR. NORTH AVENUE AND PEACE STREET. 1-6-tf

-CARPETS.-
We are showing a large line of Ingrains, in new and desirable patterns. Our price for a fair quality, is 29c; better ones at 45 and 50c; All-Wool, 65, 75, 80c and $1.00 Tapestry Brussels, 55c, 65c,, 75c; Body Brussels, $1.00, $1.10. Hemp Carpet at 16 and 20c; Rag Carpet from 22c.
An extensive line of Mattings, ranging in prices from 12c to 45c.
Oil Cloths, in all widths, from 20c to 50c per sq yd. Over 100 patterns.
Window Shades, with best spring roller, complete, for 33c. Also a full line of finer goods.
Special in Smyrna Rugs, 5ft. long, beautiful colorings, at $2.90, worth $3.50.
Curtain Poles, brass fixtures, complete, 29c.
MILLINERY.—A choice selection of Trimmed Hats and Bonnets, designed by a first-class Milliner; also a complete assortment of Ladies, Misses and Children's Untrimmed Hats; Flowers, Wreaths, Sprays, Ribbons, etc.
New and fashionable patterns in Spring and Summer Dress Goods.
LEDERER'S, 9 West Front Street.
4-2-y

DON'T PAY BIG PRICES!
LAWN MOWERS, 14 in., $6.00. 16 in., $6 75.
GASOLENE STOVES, 1 hole, $4.00; 2 holes, $6.00; 3 holes, $8.00.

HAND PLOWS, $2.00; Refrigerators, hard wood, $11 25; Clear Cedar Tubs, 75c; Garden Hose, 10c foot. Gasolene Stoves left on one week's trial; Gasolene, 5 gals., 75c., delivered in Plainfield and Dunellen. 4 foot Step Ladders, 85c.
TELEPHONE 4 PIERSON HARDWARE CO., 42 W. Front St. 12-6-t

C. K. COMPTON,
Baker, Confectioner and Iced Cream Manufacturer.
Iced Cream in Fancy Form, and Individual Bricks for Teas and Parties.
Plain and Fancy Cake, Charlotte Russe and Macaroons, fresh every day. *MY OWN MAKE.*
Try my Home Made Bread; it will please you; hot at 5 P. M.
If you desire FRESH and PURE CANDY, you can make *NO MISTAKE* in buying my goods.
I manufacture LARGELY, and *GUARANTEE THE QUALITY.*
26 WEST FRONT STREET.
11-18-tf

A MYSTERY SOLVED

The Missing Preacher Abandons His Family.

BACK IN THE CATHOLIC CHURCH.

He Asks the Cardinal to Treat Him as a Prodigal Son.

The Methodists to Care for His Family. He Obtained Money from the Young Men's Christian Association—To Visit New York Where He Has Friends in the Priesthood.

MONTREAL, May 10.—The ex-priest Martin has assumed the role of the prodigal son. He has renounced Protestantism and returned to his first love, and without a word of farewell he has deserted his fair young wife and little ones.

The mystery of his disappearance is thus explained by an official statement of the Vicar-General on behalf of Archbishop Fabre, in which he says:

"For several months Mr. Martin, regretting what he believed to be the greatest error of his life, was thinking of re-entering the Church which he had abandoned in an hour of weakness. He applied to the Cardinal Archbishop of Quebec in the month of April last, saying among other things:

"'I return to the fold of the best faith in the world. I apply to you as the prodigal son did to his father. I venture to hope that your Eminence will treat me as the father of the prodigal son treated his returning boy.'

"Rev. Mr. Martin was naturally placed in communication with the Archbishop of Montreal, and persevering always in his resolution to re-enter the pale of the Church he announced that he would leave Montreal for ever to go and shut himself up in a place of penance far from this country. Still he regretted having to abandon his wife and children. Before leaving he begged the Archbishop to find a home for his children. He himself asked that some religieuses be sent to his wife and announce to her his departure, and tell her that if she was willing she and her children would be looked after.

"The religieuses went to the house on Monday afternoon, as reported yesterday, but as Mr. Martin was not yet gone, they could not fulfill their mission. Before sending them a second time it was better that the departure of Mr. Martin should be ascertained, and that is what Sergeant Ganthier was asked to do."

Mrs. Martin, who is of delicate frame and quite incapable of doing any hard work, will probably be taken care of by the Methodists. She said she had no idea as to her husband's pecuniary position, as he never confided with her in regard to money matters, but she believed he had obtained some money from the Young Men's Christian Association, where he had classes since February.

Mrs. Martin says her husband will probably go to New York, where he has many friends in the priesthood.

SHOT HER LOVER.

A Young Woman Fatally Wounds Her Intended Husband.

WINTERPORT, Me., May 10.—Percy Rich, a young man of this place, while out driving with a Miss Mason, of Frankfort, to whom he was engaged, reproved her for some action when she became enraged, and drawing a revolver fired two or three shots at her companion. One of the shots entered his mouth, passing through the upper lip and through the base of his head, nearly entering the brain in its course. The girl then fired again at close range.

The victim was rendered unconscious from the effects of the shots.

The horse, becoming frightened, dashed away and the occupants narrowly escaped being thrown out.

The animal finally stopped on reaching Winterport, and the unconscious young man was removed to his home and medical assistance summoned.

The young lady is said to be nearly crazy from the effects of the terrible strain on the nerves. She expresses great contrition for the shocking deed.

BANGOR, Me., May 10.—A special from Frankfort says that Lida Mason, the woman who shot Percy Rich, left town in a carriage some time during last night, no effort being made to detain her. It is thought she drove to Brooks and took the train to Boston.

Saved by a Newfoundland Dog.

SYRACUSE, N. Y., May 10.—Mary Gardiner, a bright and pretty, but wayward girl, was brought here from Clyde at the instance of her mother, who lives in this city. In the police court she was sentenced to the House of Refuge for Women at Hudson. On her way to the court house from the police station she jumped into the canal in an attempt to commit suicide, but was seized as she was about to sink by a big Newfoundland dog, whose master plunged into the water and rescued her. The girl will be taken to Hudson to-day.

The Cronin Convicts Foiled.

JOLIET, Ill., May 10.—It transpires that the "underground" mail scheme to benefit the Cronin convicts was devised by Harry Meyers, the Manhattan Bank robber now doing time for attempted murder. He informed Burke how the necessary money was to be secured and put up the job, in accordance with which Burke wrote to his Chicago friends for $50 for "inside use." Meyers is now strung up by the wrists in solitary confinement.

Extra session Rumor.

ALBANY, N. Y., May 10.—It is rumored that Gov. Hill contemplates calling an extra session to consider rapid transit.

KILLED BY A DETECTIVE.

A Man and Wife Shot Dead by a Rochester Officer.

ROCHESTER, N. Y., May 10.—At about 7 o'clock last evening Detective Lynch shot and killed two of his neigbors, Samuel Stoddard and his wife. Stoddard was a hard customer. Lynch accused Stoddard of hacking his back fence with an axe.

Stoddard, who was drunk, became abusive and called Lynch hard names. Lynch took hold of Stoddard, who attempted to hit Lynch with an axe which he had in his hands, whereupon the detective drew a revolver and fired. Mrs. Stoddard was standing just behind her husband and the bullet struck her, killing her instantly. A second shot killed Stoddard. Lynch surrendered to the police. He claims that he acted purely in self defence.

DEATH BEFORE DISHONOR.

Keller Merriam Killed Himself When His Wife Accused Him.

FRANKLIN, Pa., May 10.—Keller Merriam has been suspected by his wife for several months of being unduly familiar with the wife of a neighbor. Yesterday she went through her husband's pockets and found evidence of his guilt in the shape of a package of love-letters written to her husband by the woman.

She confronted him with these and he confessed. She then threatened to expose his misdeeds, and he, rather than face his neighbors, secured a revolver and sent a bullet into his brain.

His partner in crime is said to be the wife of a merchant, and after his death she tried to force her way into the room where he lay, but was prevented by her husband. The wronged merchant will sue for a divorce. Merriam leaves a wife and five children.

An Inhuman Father.

NEW HAVEN, Conn., May 10.—Frank S. Hunt, a railroad employe, was arrested here on the charge of incest with his 19-year-old daughter. The evidence submitted showed this to be an aggravated and frequent occurring case, the girl and her mother being silenced through fear. The evidence also showed that at one time Hunt became enraged and struck his daughter with a bed slat, breaking her leg. The girl was left without surgical attendance for a week. Hunt was unable to procure bail and was locked up.

She Left a Pathetic Letter.

OSWEGO, N. Y., May 10.—Alice J. Brown, 38 years old, unmarried and a stranger here, died last night in childbirth. She had been a school teacher in Kentucky, and left a pathetic letter addressed to "Papa, Ernest and others," and directed to Miss Lizzie Brown, 106 West Embargo street, Rome, N. Y. The body was taken there by A. C. Davis of this city who claims to be an old acquaintance.

Sanitary Convention.

NORRISTOWN, Pa., May 10.—The fourth annual sanitary convention is in session here, Secretary of Internal affairs Thomas J. Stewart presiding. Hon. Samuel T. Davis reviewed the work of the State Board of Health and predicted that with the co-operation of local boards and a strict adherence to sanitary laws old age would be the only cause of death a century hence.

A Loving Cup for Mr. Blaine.

NEW YORK, May 10.—Tiffany & Co. have been commissioned by the delegates from South and Central America and Mexico to the recent Pan American Conference to make a solid silver "loving cup" of artistic design, for presentation to Secretary Blaine as a mark of the personal esteem of the donors.

Pennsylvania Company's Contribution.

PITTSBURG, May 10.—The Pennsylvania Company has contributed a large sum, said to be $275,000, to the World's Fair Committee of Chicago. The vouchers for the amount were made out at the general office of the company in this city yesterday, and the World's Fair Committee notified that the money could be drawn upon at any time.

Three Thousand Miners on Strike.

ELMIRA, N. Y., May 10.—Three thousand miners are now on a strike in the semi-bituminous coal fields of Tioga County. The 1,000 miners at Antrim went out on a strike last night. The miners ask for a restoration of their pay to that of a year ago, current in April amounting to from five to ten per cent. all around.

Big Shoe Factory Insolvent.

WASHINGTON, N. J., May 10.—Steps are being taken to wind up the affairs of the Washington Shoe Company which is said to be hopelessly insolvent, and application has been made to the Chancellor for the appointment of a receiver. The total liabilities of the company are from $50,000 to $75,000, and the assets but $25,000.

Tile Makers Refuse to Compromise.

NEW YORK, May 10.—The tile makers struck May 1 for $4.00 per day instead of $3.50. A dozen of the leading employers met last night and offered the men $3.75 per day. This was positively rejected by the men. The employers say they cannot afford to pay more, and will make no further concessions

Archer Indicted.

ANNAPOLIS, Md., May 10.—Ex-State Treasurer Archer was indicted by the Anne Arundel Grand Jury. The indictment covers ten pages. It is for malfeasance and contains four counts.

Two Pugilists Horribly Punished.

CINCINNATI, O., May 10.—Pat Burke and Jack Duffy fought 107 rounds eight miles from this city. The battle resulted in a draw. Both men were horribly punished. Burke may lose an eye

WASHINGTON TOPICS

A Report Made to Secretary Tracy in the McCalla Case.

SPECULATING ON THE VERDICT.

It is Believed in Naval Circles that He Has Been Found Guilty.

Canned Goods Packers Before the Ways and Means Committee—Senator Wolcott's Marriage—The Pension Appropriation Bill Passed—The Bill Pensioning Mrs. Parnell Passed in the House.

WASHINGTON, May 10.—The findings of the McCalla court-martial were received by Secretary Tracy. They will not be made public until the Secretary and the President have had an opportunity of examining the testimony in detail, a process that may consume several weeks. Capt. McCalla will himself be kept in ignorance of the Secretary's conclusions until the formal announcement is made.

There is but one opinion at the Navy Department with regard to the case. Capt. McCalla will undoubtedly be found guilty and it is believed the sentence imposed will be a suspension of from one to two years. It is rumored at the Navy Department that Capt. McCalla's counsel have concentrated their efforts on securing for the captain a suspension which shall not involve a loss of rank, so that he may retain his number on the registry list and may thus receive future promotion without prejudice.

CANNED GOODS PACKERS.

Arranging for a Hearing Before the Ways and Means Committee.

WASHINGTON, May 10.—The National Convention of Canned Goods Packers now holding its annual session in Baltimore, sent a large delegation here to try and arrange for a hearing before the Ways and Means Committee to secure a reduction of duty as proposed by the McKinley bill on tin-plate.

The delegation representing the sentiment of the convention is not only opposed to the duty as fixed by the McKinley measure, but it is asking for an actual reduction on the present duty.

The national association embraces the State associations of New York, New Jersey, Delaware, Maryland, West Virginia and Western States.

It has but very slight hope, however, of obtaining any concession, as the Ways and Means Committee takes the ground that its proposed increase of duty is so slight that it will not be seriously felt, while it will build up an industry that will give employment to thirty-five thousand persons and will add to the volume of business of the country twenty-three million dollars.

Senator Wolcott's Marriage.

WASHINGTON, May 10.—Senator Ed Wolcott of Colorado admits that he is to marry Mrs. Bass, the widow of Grover Cleveland's old law partner. The wedding will be in Buffalo next Wednesday and will be the most brilliant in the history of the city. Congressman John Sanford of New York will be the best man and over a dozen Senators, among them Cameron, Plumb and Teller, will attend the weding. Ex-President and Mrs. Cleveland will also be present.

Passed the Pension Bill.

WASHINGTON, May 10.—The Senate, after a long discussion, passed the Pension Appropriation bill with an amendment increasing the number of pension agents by two, passed the Military Academy bill, and took up the Army Appropriation bill.

The Bothersome Silver Question.

WASHINGTON, May 10.—Those who have been in close consultation with the President since the discussion of the Silver question began, express the belief that the President will approve almost any measure on this subject that Congress will send to him.

Naval Board of Visitors.

WASHINGTON, May 10.—The Speaker announced in the House the appointment of Messrs. Boutelle of Maine, Wallace of New York and Rusk of Maryland, as members of the Board of Visitors to the United States Naval Academy.

Senator Edmunds Better.

WASHINGTON, May 10.—Dr. Lincoln reports Senator Edmunds somewhat better. The weather is warmer, and an improvement is reported in his condition as a result.

Mrs. Parnell's Pension.

WASHINGTON, May 10.—The pension bill of Mrs. Delia T. S. Parnell, passed the House with an amendment making the rate of pension $50 per month.

Warring Chinese Factions.

LOS ANGELES, Cal., May 10.—Chinatown's two warring factions met last night and the result was a riot. The trouble was caused by Ah Lung, a member of the Ah How faction, brushing against Wong Ki Lung, of the Wong Chee faction. Wong Ki Lung drew a revolver and shot Ah Lung dead. This caused a general fusillade, fully forty shots being fired from the windows and the Chinese in the streets. The riot was quelled by the police, who arrested 100 Chinamen.

Etta Harris Found Guilty.

BOSTON, May 10.—In the criminal malpractice case of Etta W. Harris, alias Dr. Ludgate, which has been on trial in the Superior Criminal Court, the jury brought in a verdict of guilty in one count.

THE DAILY PRESS

Is an Evening Edition of the Weekly Constitutionalist and is issued at No. 3 North Avenue, every day—excepting Sundays and Holidays—at Five O'clock in the Afternoon; sent through the Post Office at $5.00 a Year, or delivered by Carrier at 10 Cents a Week.

It is devoted, Locally, to the Interests of the City of Plainfield, its Suburbs and its Neighboring Towns; and, Politically, to the Advancement of "The Greatest Good to the Greatest Number."

Correspondence solicited on all matters of Public Concern, but published only when accompanied by the Name of the Writer, in Confidence, as Endorsing the Truth and Honest Intent of the Communication.

Advertising Rates made known on Application at this office. Notes of Church Entertainments, Fairs, Sociables, Lectures, Cards of Thanks, Lodge Resolutions, etc., Inserted Free or not, as Charity or Justice may demand.

W. L. and A. L. Force, - Publishers and Proprietors.

J. A. Demarest. - - Managing Editor.

BY THE WAY.

—Police Officer McCue is recoveringfrom an attack of rheumatism.

—This evening the Australian Folly company closes a week's engagement in Amphion Hall.

—The annual meeting of the Central Railroad of New Jersey was held in New York City today.

—The degree of Red Cross will be the work at the asylum of Trinity Commandery, No. 17, next Monday evening.

—A dangerous cave-in is reported in the roadbed on Somerset street, at the "Notch," which should be repaired at once.

—A meeting of the Emerald Benevolent Association was held on Thursday evening, but only business of a routine nature was transacted.

—Mr. Noah W. Pike of this city, will occupy the pulpit of the Gospel Chapel, Thirty-first street, New York city, tomorrow evening.

—A lecture on "Physical Culture" will be delivered by Mr. Wm. Blaikie, in the chapel of the Crescent Avenue church, on Tuesday evening, May 20.

—The Young Senators defeated the Young Stars at base ball on the grounds near the Oil Cloth works, yesterday afternoon, by a score of 15 to 11.

—In the Union County Court at Elizabeth today, the Morrissey liquor application from Summit, was laid over for a week. One license was granted at Linden.

—The regular monthly sociable of the M. E. Church and Sunday school, was held in Vincent chapel, last evening, and a very enjoyable time was had by those who participated.

—Miss Scribner and Miss Newton's school for girls and kindergarten, will reopen Wednesday, September 17. The popularity and success of this school is unequalled in the city.

—An evening sociable under the auspices of the "Favorite Five" was held in St. Mary's T. A. B. Hall on Thursday evening. Dancing was indulged in until an early hour yesterday morning.

—The members of the Plainfield Gesang and Turn Verein will go on their annual May walk to the mountains tomorrow morning, where they will arrive in time to witness the rising of the sun.

—The members of Plainfield Council, No. 711, Royal Arcanum, are reminded that Monday evening next is the regular meeting night, and Hand's new building on Second street is the place of meeting.

—The police were called upon to eject a disorderly person from a house in Pruden's alley, at ten o'clock, last evening. The man was lounging about the house, making himself obnoxious to the occupants of the place.

—Everybody knew that thirty-four *thousand* and eighteen dollars and sixty-two cents was meant when the types said yesterday that the total amount subscribed towards the Y. M. C. A, building was thirty four "hundred" etc.

—The contracts were signed on Thursday evening for the erection of the new public school house at Westfield. It will cost $25,000. James Moffett will do the carpentry, and John Laidley the masonry. The Smeed system of hot-air ventilation will be adopted.

—"Mac," the twelve-years-and-five-months-old dog, recently owned by Mr M. M. Thorn, left this earth a few days ago, assisted by a bullet from a seven-shooter. The animal had lived to such an advanced age that he had become a burden to himself.

—George Masterson and Thos. Robinson, two umbrella menders, were arrested on Third street, last night, for being drunk and creating a disturbance. This morning Judge Codington turned them loose, after exacting a promise that they would leave town.

—The young man who "lifted" the pansies and daisies (roots and all) from around the Japan Judas tree in the yard at 30 Emily street, is known and if the same are not replaced, or he calls and quietly settles, he will be made an example of and have an opportunity of spending a Summer vacation in Somerville jail.

—The attention of the readers is called to the auction sale of valuable real estate on Monday afternoon at Force's Hotel. A glance at the advertisement will convince you that it is among the most desirable in our city, and is a safe investment. The property is all well rented and paying good interest to present owner, who contemplates removing to the West.

PARTICULAR MENTION.

Mr. E. H. Holmes, accompanied by a friend, started today for a trip to Richmond, Va.

Editor A. V. D. Honeyman of the Somerville *Unionist-Gazette*, made a fraternal call at The Press office, yesterday afternoon.

Mr. Fred Knowland left on the 1:17 A. M. train this morning, for Pittsburg, from whence he will join his wife and daughter at Logan's Ferry.

Mr. and Mrs. Theo. H. Hardy (*nee* Miss Emma U. King,) returned last evening from their wedding trip to Washington, D. C., and took up their residence at 31 West Second street.

Mr. Robert H. Marricer of East Front street, is rejoicing over the arrival of a son, whose age will be recorded from Wednesday last. The little fellow tipped the scales at nine pounds.

Mr. James Cahill, Manager of Lake's restaurant, Third avenue, New York city, together with his wife and child, are spending a few days with Mrs. John Vosselman of Duer street, North Plainfield.

Mr. John J. Kenney feels highly honored by being personally invited to the grand presentation and collation to Conductor Thomas Gallagher, which is to take place at the Opera House in New Brunswick, on Thursday evening, May 15.

Mr. Andrew E. Kenney has resigned his position as manager for the United States Express company in this city, said resignation to take effect on the 15th inst. Mr. Kenney will again return to the freight house, acting in the capacity of assistant station agent.

Messrs Geo. H. and W. D. Craig of North Plainfield will start for Northern Central Texas, about the middle of the present month, where they will permanently locate. About a month later, Dr. Wm. Braislin of New York, and Messrs Fred Obitz, Geo. Steiner and D. French of North Plainfield, will join them in Texas

Steps are being taken by a number of the wealthiest men in this city, towards the organization of a swell club and the building of a Casino on the plan of that at Newport. The ground is already purchased, but The Press is not yet at liberty to disclose its location. The building is to cost many thousands of dollars and will contain a private theatre besides the usual club quarters of all sorts.

A Plainfielder's Invention.

Mr. Wm. H. Warner of West Front street, has secured United States letters patent for the manufacture of Ironolithic Stone for building purposes.

In many parts of the country, good sand for the making of artificial stone, is difficult to obtain. Mr. Warner uses pulverized and fine crushed iron slag, which contains carbonaceous and silicious matter and many other desirable elements in greater or less proportions, which when thoroughly mixed with other earthy matter form a stone which is not disintegrated by frost, and will stand a tensile and breaking strain equal, if not greater, than natural stone itself. Expert granite cutters, after the severest tests, say the Ironolithic is next to the Quincy granite. Samples can be seen at 31½ West Front street.

Some Changes That May be Annoying.

The Smmer schedule of trains to and from this city hereafter, shows many changes. In the morning to New York they now run as follows: the 5:29 leaves at 5:24, the 11:24 at 11:09; in the afternoon the 1:07 leaves 1:00, 1:46 at 1:41, 2:15 at 2:07, 2:25 at 2:30, 5:17 at 5:08, 5:54 at 5:31. On Sunday mornings there is an additional train 11:16, and on that day the 5:29 A. M. leaves at 5:24, the 8:57 A. M. at 8:52, the 12:08 at 12:33, and the 7:48 P. M. at 7:10.

From New York the changes are: in the morning the 4:00 leaves at 4:30, the 6:00 at 5:45, the 10:30 at 10:00, and the 11:30 at 11:00. There is no change in the afternoon trains yet. On Sundays from New York, the 5:00 A. M. leaves at 4:30, and there is a train added at 9:00 A. M.

The Knights Will Attend Divine Service.

On the evening of Ascension Day, May 15, the members of Trinity Commandery, No. 17, K. T., will attend divine service at Grace church, this city. Invitations have been extended to Cœur de Leon Commandery, No. 8, K. T., of New Brunswick, and St. John's Commandery, No. 9, K. T., of Elizabeth, to participate with Trinity. The Rev. A. B. Jennings of Sing Sing, has been invited to address the Sir Knights, who will appear in full dress uniform.

A Popular Railroad Conductor Resigns.

W. F. Rand, the well known Central Railroad conductor, who for more than twenty odd years ran a train between Flemington and New York City, and who has lately been running between Easton and New York, is compelled to resign his position on account of failing health, being afflicted with chronic catarrh of the kidneys. The traveling public will miss him much. He was very popular.

A Very Large Mortgage Filed.

The New York and New Jersey Telephone company yesterday filed in the County Clerk's office at Elizabeth, a mortgage for $1,500,000 to the Atlantic Trust company of New York as trustees.

Landlord Staats Very Sick.

John Albert Staats, the popular proprietor of the Sheridan House, at Elizabeth, is dangerously ill with pneumonia. Last night two physicians were called in consultation.

A LANDLORD AND TENANT CASE.

Bullock & Co., Secures Two Judgments Against Mr. Wilson Fiske for Rent—An Appeal Taken in Each Case.

The case of Bullock & Co., vs. Wilson Fiske, on contract, for recovery of rent alleged to be due plaintiffs from defendant came up before J. Oakley Nodyne and a twelve men jury on Wednesday last at ten o'clock A. M. The case had been adjourned twice at the request of defendant's counsel, but when the hour arrived for trial neither the defendant or his counsel put in an appearance.

The facts in the case are these:—On or about the 4th of October, 1889, defendant leased from Bullock & Co., their property situate at No. 51 Kensington avenue, this city, for the term of one year at the yearly rental of $564, payable monthly in advance. The landlords agreed to make necessary repairs, which they did, costing them about $300. Mr. Fiske took possession of the premises and paid the landlords the sum of $47 in full for one month's rent. When the next month's rent fell due Bullock & Co. made their demand for the same but Mr. Fiske refused to pay, on the ground that the repairs were not completed. An extensive correspondence between the parties was the outgrowth of this refusal which continued for over five months, when Bullock & Co., placed the matter in the hands of their attorney, Mr. Wm. A. Coddington of this city.

Suit was at once instituted against Mr. Fiske to recover the rent for the five months of which Mr. Fiske was in default. Mr. Fiske engaged the services of Counselor Wm. K. McClure to defend him. That case was tried before Justice Nodyne and a jury, and after the entire day was consumed in taking the evidence of witnesses, the attorneys summed up the case and left it for the jury to decide. After a few minutes deliberation the jury rendered a verdict in favor of Bullock & Co., for the full amount of their claim together with interest and costs of suit.

The defendant through his Counsel appealed the case, Since the above case was tried, two more months rent became due, and the defendant also neglected to settle, but has continued to occupy and enjoy the use of the house and lot All the mechanics who repaired the house testified that the house was in a good tenantable condition, and this jury like the first, rendered a verdict in favor of the plaintiffs for the full amount of their claim with interest and costs of suit. This case, it is reported, will also be appealed.

Thursday Evening in Reform Hall.

The meeting under the auspices of the Reform Club last Thursday evening, proved to be an interesting and well attended affair. Mrs. King, Miss Hawkins and Miss Alice Smith ably rendered the choir music. A song by Miss Glen was enthusiastically received, as was likewise a most admirable recitation by Miss E. Smith. The subsequent introduction of the selected topic for discussion—"Does pride, extravagance and fashion separate more families than the drink habit," produced a lively response in which several participated. The President announced as the question for Thursday evening next—"Which exerts the greatest influence for good, pledge signing or the prohibition of the liquor traffic?" and solicited a full attendance.

Sent Home to Ireland.

James Ferlong, the man who has been closely watched at Muhlenberg Hospital, of late, to ascertain whether or not he was of sound mind, sailed for Europe in company with the Rev. Father J. P. Smyth, pastor of St Mary's church, per steamer "Umbria," of the Cunard Line, this *morning*. The *young man is on the* way to his native land, his passage being paid by his aunt.

During his stay at the Hospital, the patient displayed no signs of mental derangement.

Township Committee Meeting.

The North Plainfield Township Committee held a meeting in Spencer's Hall, last evening, with Chairman A. P. Voorhis in the chair. The main business transacted was the looking over of Overseer of the Poor, J. W. A. Bauersach's books. One or two of the township's poor applicants were dropped from the list, as it was found that the charges belong to Warren Township. A few claims were audited and paid and the meeting adjourned.

"All That Glitters is Not Gold."

Mr. Fred Caspar, proprietor of Caspar's Hotel on East Front street was having an excavation made in the rear of the hotel, yesterday, when the workmen struck a vein of some substance resembling gold quartz. The metal when exposed to the air became very brittle and crumbled easily. The ore was found about six feet below the surface of the ground. Mr. Caspar says he has refused a cash offer of $100,000 for the "mine."

Some Plainfielders Will Go.

A cheap excursion to Chautauqua from New York, on the afternoon of August 4, will be afforded by the Brooklyn Chautauqua Assembly. Tickets for round trip will be $10, good for 30 days. All Chautauquans and friends welcome. For circulars, address Miss C. A. Teal, Secretary, 214 Halsey street, Brooklyn, N. Y., or Mr. E P. Brook, President, 62 William street, New York.

By loosening and dissolving the mucus, and by soothing and healing the affected parts, Hires' Cough Cure gives prompt relief. Perfectly harmless. 25 cents.

ROYAL BAKING POWDER

Absolutely Pure.

This powder never varies. A marvel of purity, strength and wholesomeness. More economical than the ordinary kinds, and cannot be sold in competition with the multitude of low test, short weight alum or phosphate powders. Sold only in cans. ROYAL BAKING POWDER Co., 106 Wall St., N. Y. 6-30-y

OUR MOTTO:—LOWEST PRICES CONSISTENT WITH GOOD QUALITY AND HONEST QUANTITY.

Creamery Butter and Coffee, Specialtie
Philadelphia Sugar-Cured Hams, 15c.
Ferris Boneless Bacon, 16c.
Large variety of Canned Goods and Dried Fruits.
☞Please call and examine goods and prices
P. M. DEMAREST,
25 PARK AVENUE.
9-6-t

M. H. A.

Music Hall.

WEDNESDAY, MAY 14.

Engagement of the *Idol of the Fun Loving Public, Pretty, Piquant, Popular* Bonnie Kate Castleton, supported by her own excellent company of comedians, presenting the latest laughing success—

A Paper Doll.

A funny play made funnier by a funny company.
PRICES—35c., 50c., 75c., and $1.00.
Seats on sale Saturday. 5-8-td

MUSIC HALL NOTICE.

The annual election of directors of the Music Hall Association of Plainfield, will be held in Music Hall Parlors on MONDAY, MAY 12, 1890. Polls open from 5 to 6 P. M., and 7:45 P. M. to 8:45 P. M. The annual meeting of stockholders will be held on the same date at the same place at 8 o'clock P. M.

CRAIG A. MARSH,
Secretary.
Plainfield, N. J., April 30, 1890. 5-5-7

Attend the Auction Sale OF CHOICE

Investment Real Estate!

MONDAY, MAY 12,

At Force's Hotel, 4 P. M.

20 North avenue—4-story apartment house, (U. S. Express office;) rents for $1,200 to $1,300 per year.

252, 254 and 256 West 3d street, a few doors from Grant ave., 3 Queen Anne houses; rents for $180 each; 2 building lots adjoining above.

Terms—10 per cent day of sale, balance in 20 days; 50 per cent can remain on bond and mortgage if desired. For further particulars apply to F. H. Martin.

WANTS AND OFFERS.

Advertisements under this heading, one cent for each word each insertion.

WANTED—A cook, to assist in washing; also waitress and chambermaid. Mrs. Roome, Willow and Sycamore avenues. 5-16-2

FOR SALE, cheap, good family horse, 16 hands, sound and kind. Inquire 37 Central avenue. 5-10 2

FOR SALE, or To Let, house, 7 rooms. Inquire 87 Jackson avenue.

CRESCENT avenue, corner First place. First-class board and accommodations; also table boarders. References.

BUGGY for sale, nearly new. Mrs. Geo. P. Suydam, 14 East 5th street. 5-10-2

SUPERIOR table board; large room. 35 4th street, West. Jacob Tingley.

SELLING off cheap; horses, carriages, buggies and harness; livery for sale or to let. McDonnell's livery, 6th street. 5-10-2

FOR RENT—A furnished cottage in the Adirondacks—near the Adirondack House, Keene Valley, N. Y. Sitting room, dining room, five bedrooms; ample ice house filled; good water, &c., &c. $250 00 for Summer season. For particulars apply to Lock Box 352, Westfield, N. J. 5-5-mwa-tf

FOR SALE—Five carriages and five sets of harness; can be seen at my stable, Central avenue and Eighth street, from 7:30 until 8:30 A. M., and from 5:00 until 6:30 P. M. Geo. A. Chapman. 4-28 30-5-3 5 7 10

GENERAL AGENTS make from $3,000 to $5,000 per year; canvassers from $4 to $10 per day selling the Taylor Adjustable Shoe. Every lady is a possible customer; permanent business exclusive territory assigned. Address with stamp, Consolidated Adjustable Shoe Co., Salem, Mass. 4-16-4w,2aw

FOR RENT—A handsome Flat; seven rooms; every convenience. Apply at 108 Park avenue. 5-8-tf

FOR SALE—A fine Kentucky saddle horse, kind and gentle; 8 years old; fit for a lady or gentleman to ride or drive. Apply or address T. C., 29 Richmond st., Plainfield, N. J. 5-8-3

A FEW more boarders wanted. Apply Mrs. Crater, 105 E. Front street. 5-7-4

CLEMATIS Vines, extra strong, and large assortment greenhouse plants, at Denton's Hillside Avenue Nursery. 5-7-4

WANTED—Girl for general housework. 5 First place. 5-7-tf

MONEY to loan, on bond and mortgage. Clark & Reed, 1st National Bank building. 5-6-tf

TWO boarders wanted, private family; five minutes from depot; first-class board. Address 35 Somerset street. 5-6-tf

FOR SALE—Complete turnout; horse, double shifting seated buck board, with pole and shafts, and russet colored harness; all in splendid condition. Inquire of coachman at stable 59 West 7th street. 5-6 tf

FOR SALE—Ten tons of meadow hay at $12 00 per ton at the barrack; cash on delivery. John F. Wilson. 5-3-tf

FOR SALE—Fine sidebar surrey; also top buggy. Geo. P. Dupee, 30 Rock View ave. 5-1-tf

DRESSMAKING and sewing at low rates. 29 Park place. 4-17-tf

WANTED—Jobbing at painting, glazing calsomining and roof painting. Address Isaac Kennedy, 2 Stiger Lane. 18-tf

WANTED—Work cleaning Vaults and Cesspools. Satisfaction guaranteed. City Odorless Excavating Works, 206 Broadway. Mrs. David Jones, Proprietor. No connection with Jones & Co. 6-11-tf

KLINE & STAATS,

DEALERS IN

Coal, Wood, Hay, Feed, Straw and Grain.

TELEPHONE CALL, 58.

Yards—Corner of Front St. & Grant Ave.

BRANCH OFFICE—North Ave., opposite Station.

The BEST GRADES OF EVERYTHING at the MOST LIBERAL PRICES. 9-8-t

PECK'S CORNER.

Signs of Summer.

KEEP OFF THE GRASS.

But Buy Your Embroideries AT PECK'S!

READY FOR BUSINESS!

SPRING and SUMMER GOODS all here! They look fine; and a better assortment cannot be found (or as good) in ANY town of the same population.

The steady increase in our business enables us to keep showing up something NEW continually.

DOANE & VAN ARSDALE,

22 WEST FRONT ST. THE ONE-PRICE BOOT AND SHOE HOUSE.

$1.00. 40c. $1.40.

50c. The "Flannel Shirt" and the "girl of the period" are very important adjuncts to our great Republic at the present era. In fact, the World would scarcely move at all if public attention should be withdrawn from them. 75c.

Realizing this great fact, we have supplied an immense stock of these goods—not the girls—but Shirts, Blouses and Waists, for Ladies, Gents, Boys and Girls, in great variety, and are offering them at our usual popular Low Prices. New Parasols, New Dress Goods. New Gloves. All the Latest Styles in our line can be had at Edsall's, 20 West Front street.

$2.50 $2.75

$1.50. $1.75. $2.25.

FURNITURE, BEDDING, UPHOLSTERY.

50 BABY CARRIAGES 50.—Large assortment in all departments. Reliable Goods.—Low Prices.—Cabinet Making, Upholstering, and Repairing a Specialty.

GARRET Q. PACKER,

Nos. 23, 25, 27, and 29 PARK AVE. 1-3-tf

ROGERS' SEA FOOD MARKET!

42 WEST SECOND STREET.

RARITAN RIVER SHAD,
BLUE FISH, WEAK FISH,
BUTTER FISH, PORGIES,
HALIBUT, LOBSTERS, Etc. 3-13-tf

NOW

Is the Time to Buy Summer Goods,

And you can find an elegant stock of Challies, Seersucker Prints, Satines, and Worsted Goods. SPLENDID STYLES! LOW PRICES!!

Remember, if you need anything in the way of Carpets, Mattings, Oil Cloths, Window Shades, &c., you find them at the RIGHT PRICES, and GOOD GOODS, at

POPE'S,

Corner FRONT and SOMERSET STS. 11-13-y

PEARS' SOAP sold at ACTUAL COST

Would be dearer than REYNOLDS' TRANSPARENT SOAP.

For example, we sell a cake of clear, perfumed soap for 10 cts., twelve for $1.00 (about 8c. each). Every cake warranted to wear "to nothing" without crumbling.

For those who prefer an opaque soap we have a PALM SOAP superior to any we have ever before handled.

Our Soaps are made wholly from Vegetable Oils, a fact appreciated by all who use them, that is, by the best people in Plainfield.

REYNOLDS' PHARMACY.

Park and North Avenues. Established 1868.

COAL LUMBER And Builders Supplies

LOOMIS & RICE

49 B'DWAY

ASKING THE COURTS FOR $2,000 DAMAGES.

Mrs. Lissignolo Suing Her Late Tenant, Ex-Councilman Warry Watson.

In getting off the train from Trenton, yesterday morning at Elizabeth, Judge VanSyckel slipped on a banana peeling and strained his back. It grew so much more painful as time went on, that Court was adjourned until Monday when the Lissignolo-Watson suit will again come up at 10:30 A. M. Those who have the time should go down to Elizabeth then. They will be right in the heart of a very entertaining case. The majority of people think Mrs. Lissignolo should be awarded damages, but then Counselor Craig A. Marsh is for the defence and that makes all the difference in the result. Some of the facts and rumors of the case are as follows:

It is a suit brought by Augusta C. Lissignolo against G. Warren Watson, who leased her furnished house on East Front street and occupied it nineteen months. It was handsomely fitted up, and in the stable were several carriages and three horses. These were also included in the lease. A pet monkey was left on the premises with the understanding that it should be cared for. The plaintiff alleges that the animal was put in the barn, where it died from cold and neglect. Its value is inserted as an item in her claim. All her poultry were likewise left on the premises, and for taking care of them Watson had the eggs.

Mrs. Lissignolo declared that when she resumed charge of the house she found it in a filthy condition. Large holes, she avers, had been made in two of her valuable paintings, making them of little value. They were exhibited to the Court and jury. One, a landscape, was imported from Germany. Mr. Julian Scott, the artist of this city, testified under oath that it was worth $250. Mrs. Annie Griffin, also a painter of note, testified for the defense that the painting was worth $100. She set no value on the other picture, but Col. Scott judged it to be worth $25. The defense claimed the paintings were insecurely hung on the wall, and one day the cord broke and they fell against a lot of statuary, which caused the damage.

The plaintiff alleged that her carriages were nearly ruined and one of her horses was crippled by defendant, Watson. She estimated the entire damage to her property to be not less than $2,000. For this amount she had brought suit.

Mrs. Lissignolo caused a laugh in the court-room by a reply which she made to City Attorney Marsh, who is counsel for the defense. She testified that the mantels in her house when she regained possession were decorated with a lot of empty beer bottles.

"Was there anything strange about this?" asked Mr. Marsh.

"Yes," quickly retorted Mrs. Lissignolo. "It was decidedly strange to find them empty."

Mr. G. Warren Watson, the defendant, is a New Yorker, formerly of this city where his term as Councilman has just expired. His family became wealthy in Tweed's time. The elder Watson was a friend of the Tammany chieftain.

Mr. Watson denied in toto the charges that he was careless and reckless in using Mrs. Lissignolo's property. He said the carriages were in bad condition when he leased them, and produced, to substantiate his testimony, ex-Chief of Police Chase, of this city, whom Watson hired to repair some of the vehicles.

Mad Dogs on the Increase.

Owners of dogs cannot be too careful about letting the animals run at large unmuzzled. Dog catcher Babbitt was called to a house on East Fifth street, yesterday, to shoot a dog which had been acting strangely, and later in the day he shot and killed a Newfoundland dog owned by ex-Senator Robert L. Livingston. This dog showed marked signs of the rabies, frothing at the mouth and snapping at everything in its way. Babbitt routed the dog from under a stoop, and the brute came near biting him before he had a chance to shoot.

A valuable St. Bernard dog owned by Mr. A. H. Streull of Prospect avenue, acted strangely this morning, and the animal was promptly shot.

Dog-catcher Babbitt also shot a hound dog belonging to him, this morning, deciding not to run any risk.

Middlesex Gun Club.

An important meeting of the members of the Middlesex Gun Club, was held at Force's Hotel, last evening. It was there and then decided to lease the interests of the the club in their buildings for a term of years to Mr. Charles Smith of this city, (otherwise known as "Dutchey" in shooting circles), with certain proper restrictions and reservations. By this action the club has taken new impetus, and lovers of trap shooting may expect new life and lively times on the Middlesex Gun Club grounds after this. The dues of members were also reduced from 50 cents to 25 cents a month from May 1, 1890.

Broke His Arm in Two Places.

Willie, the ten-year-old son of Mr. and Mrs. B. F. Coriell of West Fifth street met with a painful accident on Thursday afternoon. The boy was playing leap-frog with some of his companions, when he slipped and fell, sustaining a compound fracture of the left arm near the elbow. Dr. J. T. Fritts set the broken bones.

—The "Young Arlingtons" defeated the "Dutch Potatoes," this morning, in seven innings by a score of 8 to 4. The batteries were H. Mattis and L. Doyle, G. Mattis and T. Conneely.

STATE CHARITIES AID ASSOCIATION.

Its Next Stated Meeting to be Held in This City, to Examine Plainfield's Poor Relief System.

Wednesday night the annual meeting of the State Charities Aid Association was supposed to be held in the Arcade building, Elizabeth. As with the exception of the secretary and one vice president, no officers were present, and no reports from committees were sent in, those in the room resolved themselves into a sort of experience meeting, to which several contributed their ideas and their experience as to outdoor relief and the desirability of establishing a Charity Organization Society such as that which according to the Elizabeth *Hearld*, one gentleman from Plainfield said works so admirably in this city and serves pretty effectually to put down mendicancy.

The next stated meeting will be held in this city in November. At that meeting the Plainfield poor relief system already alluded to will be examined into, and the day for holding the annual meeting will also be constitutionally changed to some other day than Wednesday, as on that evening the Presbyterians and other religious bodies hold their weekly prayer meetings.

Last Chance to Assist Lodge 74.

To-night the Australian Folly Troupe closes its week's engagement at Amphion Hall, and it will be the final opportunity for the friends of Perseverance Lodge 74, Knights of Pythias, to come forward and respond to the appeal of this worthy organization. They are offering good goods in return for small profits, and have deserved more encouragement than they have received.

The performance this evening promises to be the best of the week. Many new acts will be given and several fresh faces will appear. Our fun-loving public should not miss the opportunity—not only to benefit the Knights, but to enjoy an evening of excellent vaudeville amusement.

Somerville's Grand Stand Stops the Trains.

The grand stand which formerly stood on the old West End base ball grounds at Somerville, was removed to the new grounds last Friday. When it reached the Hamilton street railroad crossing it was found that the telegraph wires would not permit it to cross the tracks. When this difficulty had been removed, one of the wagons broke down on the track, and for a little while blocked all trains.

Epworth League Anniversary.

The First Anniversary of the Epworth League of the Methodist Episcopal church, will be observed in the Methodist church to-morrow night. A fine programme has been prepared, the Young People of the church having entire charge of the exercises. The public generally invited.

—The "Giants" defeated the Netherwood ball team on the grounds of the latter club, yesterday afternoon, by a score of 10 to 9.

—The Rev. Charles B. Mitchell will deliver a lecture illustrated with 60 choice views of the Paris exposition at Reform Hall, Tuesday evening next, May 13, at 8 o'clock. The lecture will be under the auspices of the young Men's Auxiliary of the Y. M. C. A, and the proceeds will be devoted to the Building Fund of the Association. Admission 25 cents; reserved seats 35 cents. Tickets on sale at drug stores.

—Mr. F. M. Gates of Topeka, Kansas, with two friends who with himself will sail May 14, as missionaries to the Soudan, Africa, will speak at the Young Men's Christian Association rooms to-morrow at 4:15 P. M. Young men who may desire to confer with Mr. Gates and his friends in regard to Foreign Missions, are invited by the Association to take supper with them at the rooms at the close of the service.

ATTENTION CAPITALISTS.

Capitalists and others interested in having good sidewalks for Plainfield, please call at U. S. Express office and examine specimen of Richardson's Carbonized Cement Stone Paving Block, *which are being extensively used by the District Government* in Washington, D. C. For particulars enquire of Geo Richardson, inventor and manufacturer, 72 Willow avenue, Plainfield, N. J.

SUNDAY SERVICES.

Brief notices will be inserted under this head free of expense, but must be delivered at this office not later than eleven o'clock on Saturday morning to insure publication.

At the Church of the Heavenly Rest, to-morrow, service, sermon and Holy Communion at eleven o'clock A. M. Sunday school at 3 P. M.

Grace church to-morrow. Early celebration of Holy Communion at 7:30 A. M. Morning service and sermon at 10:30. Evening service at 7:45. Sunday school at 3 P. M. Ascension Day (Thursday) celebration at 10 A. M. Evening service, to which the Knights Templar, Trinity Commandery, have been invited, at 8 o'clock. St. John's Commandery, of Elizabeth and Coeur de Lion Commandery, New Brunswick, will unite with Trinity Commandery in this service.

Services to-morrow in the Trinity Reformed church at 10:30 A. M, and 7:30 P. M. In the morning the Rev. A. R. Dilts will preach. In the evening the pastor, the Rev. Cornelius Schenck, will preach, Subject: "The Baptism most needed." A welcome to all.

Methodist Episcopal church. The Rev. Chas. B. Mitchell, pastor, will preach at the morning service. Sunday school at 2:30 P. M. No League meeting at 6:45 P. M. At 7:30 P. M., will be held the first anniversary of the Epworth League. The entire exercises will be in charge of the young people.

Service in the Park Avenue Baptist church to-morrow morning. Preaching by the Rev. Cornelius Schenck, at 10:30. Sunday school at 2:30 P. M.

The Rev. C. L. Goodrich will preach in the Washingtonville chapel, to-morrow evening.

Services to-morrow in the First Presbyterian church at 10:30 A. M. and 7:30 P M., conducted by the pastor, the Rev. K. P. Ketcham.

The Rev. G. K. Newell of New York city will preach at Hope chapel to-morrow evening. Service begins at 7:45 P. M.

Warren Mission to-morrow. Sunday school at 2:30. Praise meeting at 7:30, led by M. M. Dunham, and at 8 o'clock the usual Sunday evening service led by Mr. D. M. Moore. Tuesday evening at eight o'clock the meeting of the young people, and on Thursday evening the second anniversary of the Christian Endeavor connected with the Mission, will take place. Addresses will be delivered by Mr. Fredrick A. Moon and Mr. C. E. Tyler. A cordial invitation extended to all societies connected with the different churches.

The Rev. Francis Tiffany, of Cambridge, Mass., will preach in the Unitarian church, on Second place, to-morrow at 10:30 A. M and 7:30 P. M.

The doors of Reform Hall will be open to-morrow for the welcome admission of all comers at the usual hours of 9:15 A. M. (basement) 4 and 7:45 P. M. (auditorium). Several short and appropriate testimonies may be expected in the evening.

The First Church of Christ in Plainfield, in Vanderbeek's Hall, corner of North and Park avenues. Mr. Cleaver will (D. V.) speak morning and evening. Morning theme—"A Review of Ingersoll's Philosophy; Part V. Mistakes of Moses, No. 1." Evening—"A Review of a recently written letter." Sinners, ungodly, skeptics and self-righteous persons, cordially invited.

To-morrow morning there will be an opportunity for parents to present their children for baptism in the Crescent Avenue church.

Two services will be held to-morrow in the German Reformed church on Craig place, North Plainfield. One at 10:30 A. M., the other at 8 o'clock in the evening. Sunday school at 23:0. All are welcome.

The annual offering for the Board of Church Erection will be taken in the Crescent Avenue church, to-morrow morning.

Captain George D. Morrison will speak at Mt Pleasant school house, to-morrow evening.

At the Washingtonville memorial chapel to-morrow, Sunday school at 2.30 P. M. In the evening at 7:45 the Rev. C. L. Goodrich will preach. All are welcome.

A Cure or No Pay

Is guaranteed to those who use Dr. Pierce's Golden Medical Discovery for catarrh in the head, or for bronchial or throat affections, or consumption (which is lung scrofula) if taken in time and given a fair trial. *Money promptly returned* if it does not cure.

—The "Young Experts" beat the "Darts," at base ball, yesterday afternoon, in five innings by a score of 20 to 7. The batteries were: Shaw and Cooley, Watson and Abbott.

Never defer until to-morrow what should be attended to today. A slight cough shouldn't be neglected when Dr. Bull's Cough Syrup will cure it.

The readers of this publication are requested to use Salvation Oil for any and all pains. It is a sure cure and costs only 25 cents.

NEWS OF THE DAY.

Very Rev. Wm. Keegan, Vicar-General of the Brooklyn diocese, is critically ill.

Throughout the State of Illinois the condition of the wheat crop is 55 per cent. short of an average crop.

The New Hampshire Democratic State Central Committee decided to hold the State Convention at Concord, Sept. 2.

Nicholas Devine, a laborer, living at No. 33 Lock street, Newark, N. J., committed suicide by taking Rough on Rats.

The big coal miners' strike in the Northern Illinois district has been settled and 8,000 men have returned to work.

Gov. Beaver has appointed George R. McCrea to be Associate Judge of Clinton County, Pa., in place of W. K. Chestnut, resigned.

Letter carrier James Smith, of New York, who murdered his two children November 22, died last night at the Poughkeepsie Insane Asylum.

The masons of New Haven, Conn., who struck Monday for 45 cents an hour instead of 40 are still out. The bosses offer 42½ cents, but the men adhere to their demand.

At Harrisburg, Pa., a writ of quo warranto has been issued, returnable May 19, requiring the American Life Insurance Company to show cause why its business should not be closed.

The Third District Democratic Convention of Philadelphia, to nominate a successor to the late Samuel J. Randall, after a lengthy discussion over the acceptance of credentials, adjourned until Monday.

The annual competition for the Boylston prizes for Harvard College students in declamation was held at Cambridge. The first prize was won by W. E. B. Dubois '90 and H. E. Burton '90. Mr. Dubois is a negro.

Judge Fitzgerald of New York dismissed the two indictments for bribery against James P. Keating, ex-warden of Ludlow Street Jail and Deputy Sheriff David McGonigal, on the recommendation of District Attorney Fellows, the plea being that the evidence was insufficient.

Strikes still continue to be sporadic throughout the German empire. The various branches of the building trades of Stettin, Pomerania, the dyers of Meerane, Saxony, and the weavers of Gorlitz, Selesia, are this morning reported as out on strike for increased wages.

BABY CARRIAGES!

From $6 50 upward. At $7.50 we have one upholstered in American Damask—a very neat, pretty carriage. At $10, full plush-lined and Satin Parasol. At $15, two styles—finest plush-lined. Other styles and prices.

Extra Parasols, Lace Covers, Carriage Straps, etc.

A. W. RAND,
24 West Front Street.
1-5-tf

AMPHION HALL. TO-NIGHT.

AUSTRALIAN FOLLY TROUPE!

Including the great plantation sketch team,
JOHN——THE HEALYS——NELLIE
Introducing Miss Healy's Marvellous Wing Dance.
THE SISTERS COULSON—Song and dance and skipping rope artists.
GEYER and LORD—The World's greatest knock-about team.
The marvel of the Nineteenth Century—*THE GREAT CROWLEY.*
VEVE NOBREGA—The Queen of the serio-comic stage.
Mr. and Mrs. GEO. W. JENKINS—The well-known Banjoists.
PROF. BURKE'S CANINE PARADOX—The greatest Dog Circus extant; introducing the wonderful somersault dogs, dancing dogs, singing dogs, and the wonders of the laughing community—the boxing dogs, "John L. Sullivan" and "Jake Kilrain."
And a score of Artists; in a change of programme every evening; popular Specialists in every feature known to the amusement patron who *WANTS TO LAUGH.*
At the *PEOPLE'S PRICES*—Best reserved seat, 50c; a good reserved seat, 35c; general admission, 25c.
Saturday matinee—Children 10c.
Sale of seats at Shaw's Pharmacy.
5-1-2

VANDERBEEK & SATTELS,

NO. 33 PARK AVENUE.

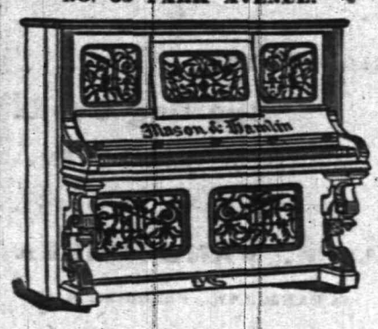

All the Newest and Latest Styles in

Pianos & Organs.

PIANOS TUNED AND REPAIRED.
3-27-tf

BY REQUEST,

Will remain a short time longer, but will leave soon.

Call at once; this is your only opportunity, as Mrs Dr. Edwards has crowded parlors all over the country. Call early.

CLAIRVOYANT!

MRS. DR. EDWARDS,

The greatest and the most celebrated Clairvoyant in the World, and is known in this country from Maine to Mexico. She was born with the wonderful gift of second sight, and with a veil. She is the seventh daughter, of the seventh daughter. She reveals every mystery; tells you if the one you love is true or false. She removes every grief, settles lovers' troubles, and causes speedy love marriages. She gives reliable information to gentlemen in all business transactions, and informs them how to make profitable investments and acquire speedy riches. She tells lucky lottery numbers. She has an "Osiris Egyptian Talisman," which is noted all the world over, as a specific charm for the unlucky. All who are in trouble or sick, should call without delay. Office hours from 9 A. M. to 9 P. M. Ladies 50c to $1. Gentlemen, $1. She has engaged parlors in the City Hotel, room 4, (one flight up.) 5-7-w

FACTS!

We Follow None and Lead All!

Impossible in an advertisement to give prices of all goods we handle.
Call to-morrow, (SATURDAY) and convince yourself by prices displayed on our windows.

United Tea & Coffee Growers Ass'n.

Importers, Wholesale and Retail Grocers,
29 WEST FRONT STREET.
4-21-tf

WE SELL

TO THE

BEST TRADE

IN

PLAINFIELD AND BOROUGH!

If You Want Selected Goods,

TELEPHONE TO

R. W. RICE & CO.,

Number 75, B. GROCERS.
1-12-tf

VALUABLE DWELLING

Property for Sale.

The substantial house, No. 63 EAST FRONT ST., (9 rooms, with closets,) built and formerly occupied by Henry G. Latimer, is now for sale. Apply to

W. C. BUTLER,
No. 1 East Front St.
2-22-s-tf

NOTICE.—At a special meeting of the Board of Education, Trustees of School District No. 1, of the city of Plainfield, N. J., the following resolution was adopted:

Resolved, That a requisition be made upon the Assessor and Collector of Taxes in the City of Plainfield, to assess and collect for the current year, four-tenths of one per cent. on the taxable valuation of real and personal property in the city, for school purposes in the district as provided for by an act, dated April 20, 1865, and ratified by a vote in the district at a Charter Election held in December, 1887, and also such sum as shall be required for the payment of bonds and interest as provided for by law.

J. KIRKNER, President.
J. W. MURRAY, Secretary.
Dated April 26, 1890. 5-3-4w-oaw

Notice of Assignment.

NOTICE is hereby given that Joseph Odam of the city of Plainfield, in the county of Union and State of New Jersey, hath this day made an assignment to the subscriber of his estate for the equal benefit of his creditors, and that the said creditors must exhibit their respective claims, under oath or affirmation, to the subscriber, at his office, No. 34 West Front street, Plainfield, New Jersey.

Dated this 22d day of April, A. D. eighteen hundred and ninety.

WM. A. CODDINGTON, Assignee.
4 22-3w

Valuable Building Lots for Sale,

On Grove street and Craig place, North Plainfield. This plot is one of the most desirable in the Borough, and is offered for sale at a reasonable price and on easy terms. Will be sold in quantities to suit. Apply to Owner, at 25 Craig place. 5-16-tf

Ladies & Gentlemen

THE

Big Sale of Shoes

At ROGERS BROS.,

Will Hold Open for One Week Longer.

12 West Front St., Plainfield, N. J.
5-8-tf

3-24-y

Wishing you good health
Truly Yours
Karl Kasch
Plainfield N J

Proprietary Medicine.

Manufacturers are in the habit of telling the public what Poisons, Drugs, etc., are NOT in their medicines. We propose to change this method and tell you what our

Instantaneous Liniment

Is composed of. (The manner of putting together and quantities of each, is our secret.) Best Imported Castile Soap, oils of Wintergreen, Sassafras, Rosemary, and Peppermint, Pure Carbolic Acid, Strong Water of Ammonia, Benzoin Tincture, extract of Witch Hazel, Camphor and Alcohol.

Has no equal for CUTS, BURNS, SCALDS, RHEUMATISM and NEURALGIA. For sale at all Drug Stores or at the FACTORY, 16 E. 2d St. 4-3-1

E. P. THORN,

No. 17 Park Avenue, PLAINFIELD, N. J.

Ales, Wines, Liquors, Segars and Wines a Specialty.

WHOLESALE AND RETAIL.

PURE LIQUORS!

FOR

FAMILY & MEDICINAL USE.

4-11-y

SHERMAN & BECKER,

Fancy Goods and Notions, 73 Park Avenue, corner Fourth Street,

Are displaying a large and varied assortment of everything usually found in a first-class store of its kind. Everything warranted as represented. Money returned for goods not perfectly satisfactory. Everything at the LOWEST NEW YORK PRICES.

MISS C. D. SQUIER, late of West Second street, has removed her millinery business to our store, and after April 1 will be prepared to fill all orders for FIRST-CLASS MILLINERY. Opening April 2.

12-6-y

IF EXTENSIVE VARIETY,

Latest Designs, Lowest Prices,

Is of any object when selecting

WALL PAPER,

Then you should not fail to call at the store of

A. D. VAN SCIVER, 47 NORTH AVE.,

Opposite Depot.—— ——Plainfield, N. J.

N. B.—*ALL BRANCHES OF PAINTING A SPECIALTY.* 1-16-tf

Professional Cards.

MEDICATED
Sulphur and Vapor Baths
followed by a thorough rubbing with alcohol. For men only. Hours 8 to 11 a. m.; 1 to 3 p. m. H. HORNER, 25 W. 2d street, Plainfield, N. J. Refers to Drs. Probasco, Endicott, Fritts, Tomlinson, Geo. W. Rockfellow and T. S. Armstrong. 5-27-tf

DR. M. S. SIMPSON.
OFFICE AND RESIDENCE—50 W. FIFTH ST., CORNER OF LIBERTY.
OFFICE HOURS—Until 10 A. M., 1 to 3 P. M., after 6 P. M. 8-26-1y

JACKSON & CODDINGTON,
Counselors-at-Law
Masters in Chancery, Notaries Public, Commissioners of Deeds, Special Master etc. Corner Park avenue and Second street. my10tf

WM. K. MCCLURE,
Counselor-at-Law.
Supreme Court Commissioner.
Office, North Avenue, Opposite Depot.
my9

CLARK & REED,
Counselors at Law,
FIRST NATIONAL BANK BUILDING.

W. V. STEELE,
Counselor-at-Law.
Master and Examiner in Chancery, Supreme Court Commissioner.
COR. PARK AND NORTH AVES. 4-23-3m

HARRY C. RUNYON,
Typewriter and Stenographer.
COLLECTION AGENT.
With Clark & Reed. 3-21-y

J. C. POPE & CO
INSURANCE AGENTS
No. 6 E. FRONT STREET. my19y

Educational.

SCHOOL FOR GIRLS
AND
KINDERGARTEN.
MISS SCRIBNER and MISS NEWTON'S "School for Girls and Kindergarten," 17 La Grande avenue, corner of Washington street, will
Re-Open Sept. 17, 1890.
5-10-y

Miss C. S. HELLWIG,
A graduate of the Moscow Gymnasia, and possessor of a Golden Medal presented by the Russian Empress to the best scholar, wishes pupils in the *German and French Languages*, and also Art Painting. Apply for particulars to Miss C. S. HELLWIG, 258 East Front street. 9-17-y

Carpenters and Builders.

JOHN T. ODAM,
Plain and Ornamental
SLATE ROOFER and REPAIRER.
Residence, corner Fourth and Sycamore Sts. Yard, near Freight House. P. O. Box 705, Plainfield, N. J.
All New work warranted for one year. Slating over Shingles. Also, Felt and Gravel Roofing. 6-19-y

R. V. SAUMS,
Carpenter and Builder.
Residence Clinton avenue, near depot, Bowser. P. O. Box, 1228. Jobbing attended to. Estimates given cheerfully on all kinds of work. 9-16-y

Miscellaneous.

RICHARD DAY,
Livery Stables.
24 West Fourth Street. Carriages to meet all trains. All kinds of Turn-outs day or night. Family riding a specialty. Telephone Call 130. Leave orders at A. Titsworth's, No. 26 North ave. my9tf

JAMES HARDY,
THE CONTRACTOR,
No. 20 Somerset street.

THIRTY PERISHED.

The Sheriff's Posse Still Searching for the Missing Poorhouse Maniacs.

NORWICH, N. Y., May 10.—Later reports from the scene of the poorhouse fire at Preston indicate that at least thirty people perished in the flames.

The records were all destroyed, and it is impossible to give all the names of those who are still missing.

The coroner is holding an inquest over the remains of the thirteen partially burned dead bodies.

The two little churches and hotel at Preston are still being occupied by the paupers and lunatics. The ball room at the hotel has been converted into a dormitory. The bedding from the asylum has been removed thither, and the beds are arranged as closely as possible upon the floor.

The female patients occupy these, and the effects of the excitement through which they passed were apparent in many cases. Some of them appear dazed, and others gibber in a manner that would curdle one's blood.

The male lunatics are housed in the Universalist Church, and the majority of them are lounging on the bare benches. They are quiet and seem less excited than the women. The male paupers are placed in the Baptist Church and are making the best of their condition.

Sheriff Kinney and his deputies are still scouring the country for the missing insane. Two women almost naked were found shivering in a barn twenty miles from the scene of the disaster. Two maniacs were captured at Church Hill after a long and desperate fight. They had armed themselves with pickaxes and the sheriff was obliged to shoot one of them before they could be secured.

The State Board of Charities say that provision has been made for all the insane at the Binghampton institution, where they will be taken at once.

Director-General of the World's Fair.

CHICAGO, May 10.—Among the names now being mentioned for director-general of the World's Fair, are H. B. Sone, until recently one of the vice-presidents of the Burlington road, and J. W. Rickman, who directed the International Maritime Exposition at Boston last year.

Best Soap in the market, 5c.

CUT FROM
OZONE SOAP
WRAPPERS

The above Trade-Mark and send to us. We will give:

For 10, a Set of Embossed Cards.
For 25, a Beautiful Panel-Picture.
For 27, a Silver Napkin Ring.
For 35, a Silver Sugar Shell.
For 38, a Silver Butter Knife.
For 40, a Large Table Spoon.
For 58, a quarter doz. Silver Spoons.

This Silverware is warranted Sterling Silver finish on WHITE METAL.

FAIRCHILD & SHELTON,
121 to 137 Housatonic Ave.,
BRIDGEPORT, CONN.
2-14-6mo-t t. & s

LAST DAYS FOR TICKETS.

PHOTOGRAPHER LANGHORNE

Begs to inform his customers and the public that the distribution of tickets for the

"Talcott Patent Mount and Process,"

Will close in a few days.

Ladies and Gentlemen who have not secured Tickets, will do well to do so before the limit is reached.

Address, "Special Agent, care of Langhorne Studio," who will call with specimens and Tickets.

The object of the distribution is the introduction of this beautiful and permanent Mount and Process in a practical form. The Tickets allow ample time for presentation at Studio.

Mr. Langhorne holds sole rights for Plainfield and vicinity. 3-26-7w

HENRY B. MILLER,
ELECTRICIAN.
Electric Bells, Burglar Alarms and Private Telephones and other Electrical appliances put in and repaired.
P. O. BOX 354, WESTFIELD, N. J.
5-6-10

TRY OUR
QUEEN and NEW ENGLAND BREAD.
HENRY LIEFKE'S
NO. 27 WEST FRONT STREET.
3 16-ft

NO CIGARETTES SOLD!

But anything of a SEGAR you desire can be purchased Wholesale and retail, at
Dobbins' Segar Store, 37 North avenue,
Opposite R. R. Station.
He manufactures them and knows what they contain. 4tf TRY THEM.

CORPORATION NOTICE.

Notice is hereby given that the following Ordinance has been introduced before the Common Council, and ordered engrossed, preparatory to its third reading, and that it to the intention of the Council to adopt the same.

JOS. B. COWARD, City Clerk.
Plainfield, N. J., May 5, 1890.

AN ORDINANCE

An Ordinance to change and establish the grade of a portion of Belvidere avenue.

The Inhabitants of the City of Plainfield, by their Common Council, do enact as follows:

SECTION 1. That the grade of Belvidere avenue, from the South side of Broadway to a point distant five hundred and two and five-tenths (502.5) feet Southerly therefrom, be changed from the present grade so as to conform to the grade shown on survey and map, on file with the Street Commissioner, marked: "Grade Map of part of Belvidere avenue," dated April, 1890; and the grade of said portion of Belvidere avenue is hereby established, as indicated on said map and survey, to wit:

Beginning at a point where the centre line of said Belvidere avenue intersects the Southerly side line of Broadway at an elevation of 99.67 above the City base; thence along the centre line of said Belvidere avenue a distance of three hundred and fifty-two and five-tenths (352.5) feet to a point having an elevation of 100.73 above the City base; thence along the said centre line a distance of one hundred and fifty (150) feet to a point having an elevation of 104. above the City base, there to end.

SEC. 2. That the roadbed over said portion of Belvidere avenue be repaired and permanently improved with broken stone, to be laid to grade established by this ordinance, for a width of from six to eight feet each side of the centre line thereof, and for a depth varying from two to six inches, as circumstances may require, under the direction of the Street Commissioner, at the general expense of the City; (property owners having subscribed two hundred and twelve dollars and fifty cents, being one-half of the total estimated expense, towards reimbursing the City) to be paid for out of the moneys raised by taxes for the improvement of streets, and provided by the Act of the Legislature entitled "An Act to authorize cities to make permanent improvements in the roadbeds of the streets at the general expense;" Approved March 13, 1884.

CORPORATION NOTICE.

Notice is hereby given that the following Ordinance has been introduced before the Common Council, read the second time and ordered engrossed preparatory to its third reading, and that it is the intention of the Council to adopt the same.

J. B. COWARD, City Clerk.
Plainfield, N. J., May 5, 1890.

AN ORDINANCE.

Re'ating to the City Physician.

The inhabitants of the City of Plainfield by their Common Council do enact as follows:

SECTION 1. There shall be nominated and appointed by the Mayor, subject to confirmation by the Common Council, on the first Monday in February in each year, a competent and resident physician of this city to be called the City Physician.

SECTION 2. He shall, when requested by the Overseer of the Poor, or Chairman of the Alms Committee, professionally attend any of the City poor and furnish them needful advice and medicine.

SECTION 3. In case of any person dying within the City, unattended by a physician, he may be required by the Mayor, Chairman of the Alms Committee, or Board of Health, to view the body and furnish a certificate of death, made out on the blank forms provided by the State Board of Health.

SECTION 4. He shall present to the Common Council a written report on the first Mondays of May, August, November and February, giving the names of all the City poor attended by him during the preceding quarter, and stating the character of the disease of said poor persons.

SECTION 5. The salary of the City Physician shall not exceed four hundred dollars per annum, payable in like manner as other salaried officers of the City, which sum shall be full compensation for all professional services rendered and medicines furnished by him under the provisions of this ordinance.

SECTION 6. The ordinance entitled "an ordinance to establish the office of City Physician and to prescribe his duties," approved July 15, 1876, is hereby repealed, but this section shall not be construed to revive any ordinance which was repealed by the ordinance hereby repealed.

SECTION 7. All ordinances and parts of ordinances, resolutions and parts of resolutions, inconsistent with the provisions of this ordinance are hereby repealed.

CORPORATION NOTICE.

Notice is hereby given that the following ordinance has been introduced before the Common Council, read the second time, and ordered engrossed, preparatory to its third reading, and that it is the intention of the Council to adopt the same.

J. B. COWARD, City Clerk.
Plainfield, N. J., May 5, 1890.

AN ORDINANCE

To repeal certain ordinances.

The Inhabitants of the City of Plainfield by their Common Council do enact as follows:

SECTION 1. The following named ordinances be and the same are hereby repealed, viz:

"An Ordinance to provide for the licensing and regulation of scavengers," approved June 9, 1885.

"An Ordinance to establish a Board of Health," approved April 28, 1874, and amended June 10, 1874.

"An Ordinance for the correction of Nuisances and for the Preservation of Health in the City of Plainfield," approved September 2, 1879, and amended December 30, 1881.

SECTION 2. All ordinances and parts of ordinances which were repealed or abrogated by any ordinance hereby repealed, shall continue to be so repealed and shall be deemed abrogated.

AN ORDINANCE.

For the Assessment of Property and the Collection of Taxes within the City of Plainfield for the year 1890.

The Inhabitants of the City of Plainfield by their Common Council do enact as follows:

SECTION 1. That pursuant to the statutes and ordinances in such cases made and provided there shall be assessed and raised by tax for the year eighteen hundred and ninety, for the general purposes of said city, exclusive of school, library, poor, fire and state and county taxes the sum of twenty-five thousand dollars.

For the support of the City poor the sum of four thousand five hundred dollars.

For the maintenance of the public library and reading room, the sum of two thousand five hundred dollars.

For the maintenance of a fire department to be under the control and government of the said city the sum of ten thousand dollars.

Adopted by the Common Council May 5, 1890.
Approved by the Mayor May 7, 1890.

JOB MALE, Mayor.

Attest:
JOSEPH B. COWARD,
City Clerk.

A QUESTION.

Do you think it wrong to give presents?
I don't.
Cash ought to be encouraged.
Think of the time it takes to charge.
I believe on a cash basis.
On that basis I am working.
No one can disagree with me.
All would be better off.
Ready money is what tells.
You had better try it, if you have'nt.

J. F. MacDONALD

THE UPTOWN GROCER, is the place to begin. 1-18-tf

FISHING TACKLE.

Split Bamboo Rods, Very Cheap.
Trout Flies, Per Dozen, 19c.

Ball Goods,
Sporting Goods,
Musical Instruments, Etc.

Come and Look at the Prices!

A. M. VANDERBEEK,
33 PARK AVE., Plainfield, N. J.
4 26-tf

FISCHER
ESTABLISHED 1840.

PIANOS
RENOWNED FOR
TONE & DURABILITY
MODERATE PRICES
EASY TERMS, EXCHANGED.
DELIVERED FREE WITHIN 50 MILES OF NEW YORK CITY
Catalogue Mailed on Application.
110 Fifth Ave., cor. 16th Street,
NEW YORK CITY.
4-4-6m

A FULL LINE OF
Fine Writing Paper!
AND
Base Ball Goods!
AT POPULAR PRICES!
Joseph M. Harper,
No. 75 PARK AVENUE,
3d store South of 4th street, Plainfield, N. J.
4-5-7

REMOVAL!

The Singer Manufacturing Co.

Wishes to call the attention of the public to the fact that we have moved from No. 16 West Front street to Love's Building on Peace street, near North avenue, where we have opened a

SHOW ROOM,

Where all the latest improved machines can be seen.

A pleasure to show and explain machines.
Special attention paid to repairing of all kinds of machines.

Respectfully,
C. E. DENMAN,
T. M. McCARTHY,
Agents.
4-11-m

IMPORTANT REDUCTION
Not in QUALITY but in PRICE!

Fine Dairy Butter, 12 to 15.
Choice Creamery Butter, 22c.
Fine Canned Tomatoes, 3 cans for 25c.
" Sweet Corn, 4 cans for 25c.
" California Apricots, per can, 20c.
" Canned Salmon, every can warrant'd, 16c
A very choice Blended Tea, per lb., 40c.
Sugars at COST!

Free Delivery of Goods.
F. WESTPHAL & SON,
Cash Grocers, 38 & 40 Liberty St.
4-9-tf

J. B. STICKLE,
21 East 5th St.
Special attention to all
Awning Work.
Orders promptly filled for all classes of Upholstery, Carpets, Mattings, etc.
WINDOW SHADES at N. Y. Prices.
4-15-2m

BUGS! BUGS!

And INSECTS that destroy vegetation of all kinds, may be exterminated by using

Peroxide Silicate,

Non-poisonous to human being. Sure death to the pestilence. Put up in 5 lb. packages at 25c.

Peroxide Silicate has been used many seasons with great success. Obtainable only at

L. W. RANDOLPH'S
City Pharmacy,
21 W. FRONT STREET,
PLAINFIELD, N. J.
2-1-tf

Fresh Garden Seeds,
Choice Clover and Timothy Seed,
Fertilizers, Othello Ranges.
Plumbing, Tinning, Hardware & House Furnishings.
A. M. GRIFFEN
13 East Front Street.
TELEPHONE CALL 6.

SEGARS,
Smokers' Materials,
etc., etc.

N. H. GUTTMAN,
12 West Second St.,
Is Giving Away a SEGAR HOLDER
with every segar sold. This is one of the ways I have adopted of advertising my new store, and I respectfully ask a trial of my goods. 4-2-tf

L. A. Rheaume, Ag't.
Coal, Lumber & Mason's Materials,
BROADWAY & 4th STREET.

Mr. Rheaume takes pleasure in informing the public that arrangements have been made whereby he is employed by the present owner to conduct the above mentioned business as Agent and General Manager, at the old stand.

Sawing, Wood Turning and Scroll Sawing also done in the best manner.

Sincerely thanking the public for past favors, he solicits the continuance of their valued orders, which shall receive the same careful attention from him in his present capacity as in former years. TELEPHONE 120. 4-16-tf

A Great Bargain in the Following
Canned Fruits and Vegetables!

	Canned	Doz
California Cherries,	25c	$2.50
" Plums,	25c	2.50
" Apricots,	25c	2.50
Franklin Brand Corn,	10c	1.15
Standard Jersey Packed Tomatoes,	10c	1.10
Stringless Beans, extra choice,	15c	1.50

Estelle, Taylor & Neuman,
79 Broadway, cor. Fifth St.
7-24-

R. R. FAIRCHILD,
Furniture & Bedding,
21 EAST FRONT STREET.

BABY CARRIAGES!

I now have in stock the largest line of Baby Carriages ever shown in Plainfield; which in style, quality and price I know will suit you. Come and see them before you buy.

4 DOORS BELOW POST OFFICE. 1-11-t

BOOTS AND SHOES
LOW PRICES.
At C. W. FORCE'S.
SPRING AND SUMMER GOODS.
11 West Front Street.

TRY
B. T. Barnes'
Crushed Strawberry Iced Cream,
Opposite the Post Office.
12-13-tf

E. H. HOLMES,
DEALER IN
COAL.
OFFICE—With Adams Express, 25 NORTH AV
YARD—Madison Avenue, opp. Electric Light Station. 12-30-y

Willcox & Gibbs
S. M. CO.
Orders left at
95 E. FRONT STREET
Will be promptly attended to.
NEEDLES, OIL, &c.
F. A. WEEKS, Agent. 4-23-3m

LADIES' HAIR DRESSER.
1869. JULES BOUTES, 1888.
No. 7 WEST SECOND STREET.
—Artistic French Hair Cutter,—
Exclusively for
—Ladies and Children.—
N. B.—All kinds of HAIR GOODS on hand or MADE TO ORDER. 5-14-tf

Marketing.

J. W. VANSICKLE,
DEALER IN ALL KINDS OF
Fresh and Salt Meats, Oysters, Clams, etc. Game in season. No. 19 North avenue, Plainfield, N. J. Telephone No. 102. Orders called for and promptly delivered. All bills payable to me. my1

Coal and Lumber.

A. D. COOK & BRO.,
Lumber and Coal Merchants.
CORNER PARK AVENUE AND RAILROAD,
PLAINFIELD.
All Lumber and Coal UNDER COVER.
ALFRED D. COOK. my10y1 ROBERT E. COOK

PEARSON & GAYLE,
Carpenters and Builders.
RESIDENCE—W. J. Pearson, No. 15 Vine St.
H. E. Gayle, No. 78 E. 2d St.
ALL WORK PROMPTLY ATTENDED TO.
7-31-t

ALLEN,
THE STATIONER,
Has added to his stock a fresh line of Cards, Calendars and Toys for the New Year
22 EAST FRONT ST.

Music Hall
Furniture Store,
C
OUR
CHAIRS,
DESKS, ETC., ETC.,
AT
34 W. FRONT ST.,
PLAINFIELD, NEW JERSEY.
POWLISON & JONES.
8-29-y

J. P. LAIRE & CO
To the Front.
Goods Plenty!
Prices Low!

Lawn Mowers,
Seeds—all Kinds, and Fertilizers.
Refrigerators and Ice Cream Freezers.
Gasoline and Oil Stoves.
Orders taken for Gasoline and Delivered.
203

HAVE YOUR
PRESCRIPTIONS PREPARED
AT
Miller's Pharmacy.
ONLY THE
PUREST DRUGS USED,
WITH
COMPETENT GRADUATES
TO
COMPOUND THEM.
J. G. MILLER,
No. 10 E. Front St., Plainfield, N. J.
12-17-tf

18 PARK AVENUE, has a fine line of CHOICE GOODS, consisting of Gold and Silver Watches, Fancy Clocks, Diamond Rings, Lace Pins, Chains, Charms and Silverware. Sole Agent for Dr. King's Spectacles. Don't forget the number. 13-14-tf

Hotels and Saloons.

CENTRAL HOTEL.
FIRST CLASS BAR ATTACHED.
WM. A. SCHORB, Proprietor
UNDER THE POST OFFICE. 4-5-tf

CITY HOTEL,
PLAINFIELD, N. J.
CORNER PARK AVENUE AND SECOND STREET.
J. E. BUSSEBROWER, Proprietor.
With STABLES attached. 4-5-tf

LAING'S HOTEL.
J. B. MILLER & BRO., Proprietors.
All Modern Comforts and Conveniences.
4 5-tf

CHARLES SMITH.
Corner of Front and Somerset Streets.
St. Louis and Imported Beer.
A Fine Bill of Fare Served Every Day.
4-5 tf

CHARLES BOOK,
Wine, Lunch and Sample Rooms.
Dealer In
WINES, LIQUORS AND BEERS,
Of all kinds and grades,
Nos. 17 & 19 E. SECOND STREET.
PLAINFIELD, N. J. 6-8-y1

M. E. MOORE,
--Practical Builder.--
RESIDENCE—18 NORTH AVENUE,
PLAINFIELD, N. J.
2-10-tf

M. M. DUNHAM,
REAL ESTATE AND INSURANCE,
7 EAST FRONT STREET.
3-12-y

At the Crescent Parlor,
23½ North Avenue,
A full line of
CIGARS AND TOBACCO. 11-26-y

Higgins' Stage Line

TO BE RUN ON THE FOLLOWING SCHEDULE—STRICTLY ON TIME:

First trip from Hillside ave. and Broadway—7:40 A. M. to meet 7:58 A. M. train. Route—Hillside ave. and Broadway, Broadway to 9th st.; to Second place; to Crescent ave.; to Park ave.; to Depot.

2d trip	8.15 A. M.	to meet	8.32 A. M.	train.	
3d do	9.15	do	9.32	do	
4th do	10.00	do	10.37	do	
5th do	11 00	do	11.24	do	
6th do	11.45	do	12.08 P.M.	do	
7th do	1.45 P. M.	do	2.15 & 2.25 P.M.	do	
8th do	2.45	do	To the Post Office.		
9th do	3.30	do	meet 3 51 P. M.	train.	
10th do	5.00	do	do	5.20	do,
11th do	5.45	do	do	6.07	do
12th do	6.45	do	do	7.05	do

Stage will also leave Plainfield ave. and 7th st., and Rockview and Mercer aves., North Plainfield, according to the above time table, and make same connections.

Stage will make return trips over above routes, leaving Plainfield depot as follows: 8.07, 9.22, 9.37, 10.10, 11.20 A. M. 2.04, 2.30, 3.45 4.34, 5.20, 6.20, P. M.

Horses and Carriages kept expressly for ladies' pleasure and calling purposes. Saddle Horses a specialty, for gentlemen and ladies.

Busses after 7 o'clock in the evening, for private parties, at moderate rates.

H. A. HIGGINS, Proprietor.
STABLES on Sycamore st., bet. 5th and 6th.
Telephone Call, 18. 7-8-tf

Railroads.

PENNSYLVANIA RAILROAD.
THE STANDARD RAILWAY OF AMERICA.
PROTECTED THROUGHOUT BY THE
Interlocking Switch and Block Signal System.

TRAINS FOR THE WEST.

On and after Apl. 21, 1890, trains leave Elizabeth as follows:

9:35 A. M. FAST LINE, with Pullman Vestibule parlor and sleeping cars, daily for Pittsburg, Columbus Cleveland, and St. Louis, daily, except Saturday, for Chicago and Toledo.

7:05 P. M. WESTERN EXPRESS with Pullman Vestibule sleeping cars, dining car to Philadelphia daily for Pittsburg, Chicago, Cincinnati, and St. Louis daily except Saturday, for Cleveland and Toledo.

8:42 P. M. PACIFIC EXPRESS, with Pullman Vestibule sleeping cars, daily for Pittsburg, Chicago, and Toledo, daily except Saturday, for Cleveland.

For Baltimore, Washington and the South—1 00, 6 56, 7 39, 9 05 A. M.; 1 39 and 9 39 P. M. On Sunday at 1 00, 6 56, 9 05 A. M., 9 39 P. M.

For Philadelphia—1 00, 6 56, 7 39, 9 05, 9 35, 11 37, A. M.; 12 55, 1 39, 5 40, 6 37, 7 49, 9 39 P. M. Sundays at 1 00, 6 59, 9 05, 9 35, 10 4 A. M.; 5 40, 7 47 and 9 39 P. M.

FOR ATLANTIC CITY.

2:34 P. M. (Through parlor car and day coach,) week-days. For Cape May, 1:39 P. M., week-days.

For Trenton—1 00, 6 56, 7 10, 7 39, 9 05, 9 35, 11 37 A. M.; 12 55, 1 39, 2 54, 5 40, 6 37, 7 49, 9 39 P. M. Sundays at 1 00, 6 59, 9 05, 9 35, 10 41 A. M.; 5 40, 7 47 and 9 39 P. M.

For Lambertville, Phillipsburg and Belvidere via Trenton—7 39 A. M.; 1 39, 2 54 P. M.

For Flemington—7 39 A. M.; 2 54 P. M.

For Bordentown, Burlington and Camden via Trenton—7 39, 9 35, 11 37 A. M. 1 39, 2 54, 5 40, 7 49 P. M. Sundays at 10 41 A. M. and 5 40 P. M.

A full line of tickets are on sale, and sleeping car accommodations can be secured at the ticket office at Elizabeth.

For further information, see time tables to be had at the ticket offices.

CHARLES E. PUGH, General Manager.
J. R. WOOD, Gen. Pass. Agent.

Central Railroad of New Jersey

Station in New York—Foot of Liberty Street.

Time Table in Effect April 1, 1890.

PLAINFIELD AND NEW YORK.

Leave Plainfield 5.37, 5.29, 5.59, 6.29, 6.59, 7.29, 7.59, 7.59, 8.09, 8.15, 8.31, 8.37, 9.02, 10.05, 11.24, 11.29 a.m., 1.07, 1.46, 2.15, 2.29, 3.12, 3.51, 5.17, 5.54, 6.07, 6.54, 7.08, 8.31, 9.28, 10.12, 11.38, p. m. Sunday—3 37, 5.29, 8.01, 8.37, 11.02, a. m., 12.08, 1.38, 2.30, 5.16, 7.01, 7.48, 8.27, 9.22 p. m.

Leave New York from foot of Liberty Street, 4.00, 6, 7, 7.45, 8.45, 10.30, 11.30 a. m 1, 1.30, 2.00, 2.30, 3.45, 4.00, 4.30, 5.00, 5.15, 5.30, 5.45, 6.00, 6.15, 6.30, 7.00, 7.30, 8, 8.30, 9 15, 10, 11.30, p. m., 12.15, night. Sunday—5, 7, 8.30, 9.30, a. m., 12.00, m., 1, 1.15, 4.30, 5.30, 6, 7.00, 10.00 p. m., 12.15, night.

PLAINFIELD AND NEWARK.

Leave Plainfield 5.38, 6.29, 6.59, 7.30, 8.00, 8 37, 9.32, 10.05, 11.24, 11.29 a. m., 1.07, 2.15, 2.35, 3.12, 3.51, 5.17, 6.07, 6.54, 7.08, 8.31, 10.12, 11.38, p. m. Sunday—8.01, 8.37, 11.02, a. m., 12.08, 1.38, 2.30, 5.16, 7.01, 7.48, 9.14, 9.22, p. m.

Leave Newark—6.15, 7.10, 7.30, 8.55, 10.35, 11.25 a. m., 1.10, 1.35, 2 40, 3.40, 4.02, 4.35, 5.05, 5.35, 5.55, 6.25, 7.15, 7.35, 8.20, 10.10, 11.25 p. m., Sunday—8.30, 9.15, a. m., 12.05, 1.10, 4.10, 5.45, 7.05, 10.20, p. m.

Passengers for Newark change cars at Elizabeth.

PLAINFIELD AND SOMERVILLE.

Leave Plainfield 5.12, 8.07, 9.37, 11.20, a.m. 2.04, 2.30, 3.45, 4.34, 5.20, 5.34, 6.20, 6.38, 7.05, 7.12, 7.34, 8.20, 9.43, 11.12, 12.43 p. m. Sunday—5.12, 8.13, 10.33 a. m., 2.03, 2.30, 5.14, 6.35, 11.14 p. m.

Leave Somerville 6.00, 6.30, 7.05, 7.25, 7.35, 7.45, 9.05, 9.47, 11.15 a. m., 1.20, 1.56, 2.00, 3.25, 4.50, 5.32 6.05, 8.50, 11.05, p. m. Sunday—8.30, 10.35, 12.35 a. m., 1.05, 4.50, 7.15, 8.00, 8.50, p. m.

PLAINFIELD AND EASTON.

Leave Plainfield 5.12, 8.07, 9.37, a. m., 2.04, 4.34, 5.20, 6.38, 8.20, p. m. Sunday—5.12, 8.13, a. m., 2.03, 6.35, p. m.

Leave Easton 6.05, 8.44, 10.00 a. m., 12.39, 4.09, 6.49 p. m. Sundays—7.15, 10.22 a. m., 6.46, 7.00 p. m.

PLAINFIELD AND LAKE HOPATCONG.

Leave Plainfield 9.37, a. m., 5.20, p. m.

WESTWARD CONNECTIONS.

LEAVE PLAINFIELD

5.12, a. m.—For Easton, Allentown, Reading, Harrisburg, Mauch Chunk, Williamsport, Tamaqua, Wilkesbarre and Scranton.

8.07 a. m. for Flemington, Easton, Bangor and Mauch Chunk.

9.37 a. m.—For Flemington, High Bridge Branch, Easton, Allentown, Reading, Harrisburg, Mauch Chunk, Williamsport, Tamaqua, Nanticoke, Upper Lehigh, Wilkesbarre, Scranton, &c.

2.04, p. m.—For Flemington, Easton, Allentown Reading, Harrisburg, Mauch Chunk, &c.

4.34, p. m.—For Easton, Bangor, Mauch Chunk, Tamaqua, Shamokin, Drifton, Wilkesbarre, Scranton, &c.

5.20, p. m.—For Flemington, High Bridge Branch, Schooley's Mountain, Easton, Bethlehem, Allentown, &c.

6.20, p. m.—For Flemington.

6.38, p. m.—For Easton, Allentown, Mauch Chunk, Reading, Harrisburg.

8.20 p. m.—For Easton, Bethlehem and Allentown.

9.13 a. m.—Sundays, for Easton. 8.13 a. m. Sundays, for Easton, Allentown, Mauch Chunk, Tamaqua, Shamokin, &c., 2.03 p. m. Sundays, for High Bridge Branch, Easton, Allentown, Mauch Chunk, Tamaqua and Pottsville. 6.35 p. m. Sundays, for Easton, Reading, Harrisburg, &c.

For Atlantic City—At 9.37, 11.39 a. m.

Long Branch, Ocean Grove, &c.

Leave Plainfield 9.37, 9.00, 10.05, 11.39 a. m., 2 51 5.54 p. m. Sundays—(except Ocean Grove) 8.37, a. m. 3.30 p. m.

For Perth Amboy—8.37, 8.56, 9.00, 10.05, 11.39 a. m., 2.51, 5.17, 5.54 p. m. Sunday—8.37 a. m., 3.30 p. m.

For Freehold—8.37, 9.00, 10.05 a. m. 2.51, 5.54 p. m.

BOUND BROOK ROUTE.

Leave Plainfield for Philadelphia, 1.17, 6.12,* 8.30, 9.18, 11.30*, a. m., 2.04*, 2.30*, 4.06, 5.24,* 6.30*, 8.30, p. m. Sundays—1.17, 9.18, 10.30, a. m., 2.30*, 4.06, 5.14*, 6.35 p. m.

For Baltimore and Washington at 1.17, 9.18, 11.30* a. m., 2.47, 4.06, 5.24* p. m. Sundays—1.17, 9.18, a. m., 2.47, 4.06, 5.14* p. m.

RETURNING—LEAVE PHILADELPHIA

Ninth and Green streets, 7.30*, 8.30*, 9 45, 11.10 a.m., 12.55, 1.30, 3.15, 5.15, 5.30, 7.20, 8.45, 12.00 p m. Sundays—9.00 a. m., 12.50, 3.10, 5.15, 6.00 7.20, 12.00 p. m.

From 24th and Chestnut—8.10, 8.15*, 11.05, a. m. 12.50, 3.35, 5.55, 7.25 p. m. Sundays—8.10, 8.30 a. m., 12.50, 3.35, 5.55, 7.25 p. m.

Leave Trenton, Warren and Tucker streets, 1.30, 4.15, 6.50*, 8.00,* 9.00*, 10.29 a. m. 12.05 m., 1.35, 2.14, 4.14, 5.55, 6.41, 8.10, 10.00 p. m. Sundays—1.30, 4.15 9 30 a. m., 1.45, 4.00, 5.55, 6.42, 8.15 p. m.

Plainfield passenger by trains marked *, change cars at Bound Brook.

J. H. OLHAUSEN, Gen Sup't.
H. P. BALDWIN, Gen'l Pass. A

THE PRESS
Alone in Plainfield, has those Elements of Value, Circulation, Character and Public Confidence and Support.

THE DAILY PRESS.

THE PRESS,
Plainfield's Only Daily Newspaper
Is Read by the People
Who Have Money to Spend With
Those Who Advertise

ESTABLISHED May 10, 1887. PLAINFIELD, N. J., MONDAY, MAY 12, 1890. PRICE TWO CENTS.

J. T. VAIL,
REAL ESTATE,
AND INSURANCE, 49 NORTH AVE.
DEALER IN
BLUE STONE FLAGGING, &c.
3 6-tf

LYMAN & ANTHONY,
REAL ESTATE
AND INSURANCE AGENTS,
61 NORTH AVE., opposite Depot.
3 25-y

ARNOLD,
THE GROCER!
92 Somerset St., opp. Emily,
NORTH PLAINFIELD.
4-15-tf

ISAAC BROKAW & SON,
Real Estate and Fire Insurance.
OFFICE—30 DUER STREET,
NORTH PLAINFIELD, N. J.
2-4-tf

EDWARD C. MULFORD,
45 North Avenue,
Opposite Station.
REAL ESTATE, INSURANCE.
1-2-y

House Numbers
At Collier's, 3 Park Avenue,
WATCHMAKER, JEWELER AND ENGRAVER.
Established, 20 YEARS. N.B.—No BOTCHING
1-16-tf

BROWN & HILL,
Shaving and Hair Cutting Parlors,
[FORCE'S HOTEL,] No. 5 North Avenue.
Special attention paid to
Children's Hair Cutting.
2-25-tf

U. B. CRANE,
HATTER,
12 PARK AVENUE,
Has fine lot
Spring and Summer Hats,
At prices that suit the people. 4-4-y

G. H. VANNEST
Meat, Vegetable & Produce Market!
Also, a full line of Staple Groceries.
39 SOMERSET STREET.
Orders called for and goods delivered free of charge. 11-14-tf

P. AGNEY,
KINDLING WOOD.
Yard—Mountain Avenue.
P. O. BOX 307. NORTH PLAINFIELD.
Orders attended to promptly in city and Borough. 3 6-tf

CARRIAGES
Of every description in stock or built to order.
Coupes, Cabriolets,
Surries, Depo Wagons,
Buggies, Road Wagons,
Physicians' and Ladies' Phaetons,
AT
RYERSON'S
Carriage, Harness and Horse Goods
EMPORIUM,
33 Somerset Street.
Open until 8 P. M. 1 4-tf

The above line of shoes for sale by C. P. WHEELER, at No. 37 Somerset St., where may also be found other lines of desirable footwear for Ladies, Misses, Children, Men's, Boys' and Youths', at prices that cannot fail to suit.
3-17-tf

I. H. BOEHM,
7 West Front Street,
The Popular Store of Plainfield,
Headquarters for Dry and Fancy Goods.
Specialties in Carpets and Millinary. Full assortment of Oil Cloths.
ON MONDAY, APRIL 28,
We will open one case of fine Challies, at 5c per yard, worth 9c.
Great variety of patent Window Shades at 35c, in all colors.
A first-class 50c Corset at 39c
A lot of Ladies' Straw Hats, all shapes, at 25c; reduced from 75c.
Twilled Toweling reduced to 4c.
Great variety of Bead d Wraps, Jersey Jackets and Capes from $2.75 upwards.
Dress Ginghams and Lawns, 7c.
Ladies' Ribbed Merino Vests 15c., worth 25c.
Lot of Fancy Hanging Lamps at half value.
Bargains in every Department.
"Domestic" Sewing Machines.
I. H. BOEHM, 7 West Front St.
6-25-tf

V. and W. Say.

SIX weeks ago we advertised Curtain Poles, all complete, 28c., and are still selling them at that figure. Same way on Shades; our price 33c. for a good one.
1,000 YARDS fine French Cambric, Spring styles; beautiful goods they are; price, 9c., value, 13c.
WE are cutting prices on Spring Jackets; come in and see the finest line in town.
ASK to see the Daisy Fly Killer; kills them by the millions.
OUR selections of Outing Flannel, Seersucker, Gingham and White Goods is the best that we have ever displayed, and our prices we guarantee the lowest.
AN immense line of Children's Caps to select from.
WE have everything in Ladies', Gentlemen's and Children's medium weight and Gauze Underwear, and our prices are right.
VAN EMBURGH & WHITE, 18 W. FRONT ST.

$10.00
WILL BUY ONE OF
SEBRING'S FINE SPRING OVER SACKS!
A Splendid Assortment!
PARK AVENUE.
12-6-y

STRAW HATS
—FOR—
GENTLEMEN,
At A. C. HORTON'S, 5 W. Front St.
10-1-tf

GAVETT'S,
15 E. FRONT STREET.
Latest Patterns *TOILET SETS*, all prices.
DECORATED DINNER WARE, every grade.
GLASSWARE, LAMPS,
GAS FIXTURES, ART POTTERY.
REFINISHING OF GAS FIXTURES.
10-25-t

Wall Paper--Elegant Spring Patterns!
Artistic Combinations.—Best Workmanship.—All kinds of Painting and Fresco Work.—Paints, Oils, Varnishes, Brushes.—Choice line of Stationery and Artist Materials.—Agent for CHILTON PAINTS.—Universal Dress Patterns.
EDWARD LOVE,
COR. NORTH AVENUE AND PEACE STREET. 1-6-tf

-CARPETS.-
We are showing a large line of Ingrains, in new and desirable patterns. Our price for a fair quality, is 29c; better ones at 45 and 50c; All-Wool, 65, 75, 80c and $1.00 Tapestry Brussels, 55c, 65c,. 75c; Body Brussels, $1.00, $1.10. Hemp Carpet at 16 and 20c; Rag Carpet from 22c.
An extensive line of Mattings, ranging in prices from 12c to 45c.
Oil Cloths, in all widths, from 20c to 50c per sq yd. Over 100 patterns.
Window Shades, with best spring roller, complete, for 33c. Also a full line of finer goods.
Special in Smyrna Rugs, 5ft. long, beautiful colorings, at $2.90, worth $3.50.
Curtain Poles, brass fixtures, complete, 29c.
MILLINERY.—A choice selection of Trimmed Hats and Bonnets, designed by a first-class Milliner; also a complete assortment of Ladies, Misses and Children's Untrimmed Hats; Flowers, Wreaths, Sprays, Ribbons, etc.
New and fashionable patterns in Spring and Summer Dress Goods.
LEDERER'S, 9 West Front Street.
4-2-y

DON'T PAY BIG PRICES!
LAWN MOWERS, 14 in., $6.00. 16 in., $6.75.
GASOLENE STOVES, 1 hole, $4.00; 2 holes, $6.00; 3 holes, $8.00.

HAND PLOWS, $2.00; Refrigerators, hard wood, $11 25; Clear Cedar Tubs, 75c; Garden Hose, 10c foot. Gasolene Stoves left on one week's trial; Gasolene, 5 gals., 75c., delivered in Plainfield and Dunellen. 4 foot Step Ladders, 85c.
TELEPHONE 4. PIERSON HARDWARE CO., 42 W. Front St. 12-6-t

C. K. COMPTON,
Baker, Confectioner and Iced Cream Manufacturer.
Iced Cream in Fancy Form, and Individual Bricks for Teas and Parties.
Plain and Fancy Cake, Charlotte Russe and Macaroons, fresh every day. *MY OWN MAKE.*
Try my Home Made Bread; it will please you; hot at 5 P. M.
If you desire FRESH and PURE CANDY, you can make *NO MISTAKE* in buying my goods.
I manufacture LARGELY, and *GUARANTEE THE QUALITY.*
26 WEST FRONT STREET.
11-18-tf

SHERIFFS ARRESTED

Conflict Between Federal and State Courts.

IT ALMOST RESULTED IN A RIOT.

An Attempt to Rescue Prisoners from a United States Marshal.

Passengers on a Train Called on for Assistance — Women and Children Rush Excitingly from the Cars—The Marshal to be Arrested by Order of a State Judge.

PARKERSBURG, W. Va., May 12.—A difficulty arose between the officers of the United States District Court in this State and the officers of the Circuit Court of Summers County which almost resulted in a riot. United States Marshal White, under due process of court, had ordered his deputy, S. W. Wiley, to go to Summers County and arrest Charles Abbott, Henderson Farley and Dick Price for illicit distilling. The arrests were made and the deputy was putting his prisoners on the train when Sheriff Kessler and his deputy, of Summers County, intercepted the United States officer with an order from the State Circuit Court demanding the prisoners. The United States deputy having a number of other prisoners and fearing their escape if trouble arose, surrendered the demanded men. He reported the circumstances to the United States Court, and an order for the arrest of the sheriff and deputy for contempt was issued.

Marshal White went to Hinton to execute the order, and was informed by Judge Campbell that he should not arrest State officers, but that the United States officer would himself be arrested. The United States Marshal did not heed the State Court, but marched the sheriff and deputy to the train.

Just as the train was about to pull out the clerk of the State Court attempted to arrest Marshal White and demanded the release of the sheriff. The United States Marshall called on the passengers for assistance and declared his intention to hold his prisoner or die in the attempt. The wildest excitement prevailed. Women and children rushed from the car and men took sides, some with the State and some with the United States officer. The conductor pulled the bell cord and the train started.

After going several miles the conflict ended in favor of United States officers, who brought their prisoners to the court room of the United States Court. Judge Jackson fined the sheriff and deputies. Judge Campbell declares that the matter shall not end, but whenever the United States Marshal enters Summers County he will place him under arrest.

BOILER EXPLOSION.

A Locomotive Engineer and Fireman Blown Into a Shapeless Mass.

BUFFALO, N. Y., May 12.—Shortly after 2 o'clock Lehigh Valley switch engine No. 261 was drawing a train of frieght cars from the Tifft Farm into this city. The engine was in charge of Engineer George Pearl and Fireman Henry O'Connor, and was going at a moderate rate of speed, and when near the bridge over the Buffalo Creek without a moment's warning exploded.

The shock of the explosion was terrific, being heard with distinctness two miles away. Fireman O'Connor's body was blown 100 feet in the air and fell a shapeless mass. The body of the engineer was found after some search where it had fallen, about 150 feet east of the wreck. He was dead when found, and the remains were terribly mangled.

Both men had homes in Buffalo, and each leaves a family. The cause of the explosion seems to be a mystery, and may never be determined. The engine is said to have been an old one, but in good condition. The engineer, Pearl, seems to have been a comparatively new man, and little is known about him in the yards.

Looking After Contract Labor.

PITTSBURG, Pa., May 12.—Government Inspector Layton is now in Latrobe, Pa., to look up 107 Italians who were passed through Castle Garden about two weeks ago, and who went to work in the Pennsylvania coke regions. Mr. Layton says the bartering in foreign labor is still being actively carried on, despite the efforts of the authorities to stop the practice. The evil is one extremely hard to prevent for the padrones' labor is readily accepted by greedy contractors, and with their influence the slave owner, for that he virtually is, can, if necessary, bring his men over one on each ship and in a short time have a sufficient gang to be serviceable.

Thirty Lives Lost at Preston.

NORWICH, N. Y., May 12.—Notwithstanding the mysterious reticence of the coroner and the keepers and the superintendent of the burned Chenango County Poorhouse at Preston, persons in a position to know say that at least 30 patients perished in the flames. It is said that not one inmate out of the 20 in the bed-ridden ward escaped.

Convention of Railway Conductors.

ROCHESTER, N. Y., May 12.—Delegates to the general convention of the Order of Railway Conductors, which begins its session at the City Hall to-morrow afternoon, began to arrive this morning and there are already at least 200 representatives of the order in the city from all parts of the country. The convention will probably last a week or 10 days.

Detective Lynch Exonerated.

ROCHESTER, N. Y., May 12.—A coroner's jury exonerated Detective Lynch from all blame in shooting Mr. and Mrs. Samuel Stoddard.

SWEPT BY FLAMES.

The Business Portion of Ellicotville, N. Y., in Ashes.

ELLICOTVILLE, N. Y., May 12.—Nearly a quarter of the business portion of Ellicotville lies in ashes. The buildings burned were the Crawford House and livery stables, D. F. MacMahon's dwelling, J. W. and D. P. MacMahon's dry goods store, F. E. Snyder's jewelry store, E. L. Reed's dental rooms, M. W. Brooks' grocery store, Galloway & Perkins' harness shop, F. Kirnan's grocery store, E. Oyer's saloon, George Bentley's dwelling, the barrel factory and stock of Charles Hartley's blacksmith shop, MacMahon's barns and agricultural implement warehouse and Mrs. Harmon's barns.

The fire started in D. F. MacMahon's dwelling at 11 a. m. and soon spread to the other buildings. There is absolutely no protection against fire here. Bucket brigades were formed and did considerable good, but could not prevent the spread of the flames, and for a time it seemed as though the entire village was doomed. The Salamanca fire department was wired for but it was necessary to get the Salamanca board together for their consent before the fire department could respond. At 11:36 the first stream was turned on, and the flames were quickly under control.

LIVELY SUNDAY MILL.

Four Hundred Spectators See Nelson and Cornell Fight Sixteen Rounds.

PROVIDENCE, R. I., May 12.—A fight which had been projected for some time came off at daybreak yesterday morning in Douglass, Mass., just over the State line.

The contestants were Jimmy Nelson, of New London, and Christopher Cornell, of Pascoag, and the stake was $500, $300 of which went to the winner. The 400 spectators witnessed one of the pluckiest combats ever fought hereabouts in this class, and the fight was very close.

Cornell forced the fighting from the start and appeared to be a sure winner up to the last round. Nelson had been holding back, however, and occasionally dropping to escape punishment. When the time arrived, Nelson finished his man with a half dozen blows delivered with the utmost rapidity, knocking Cornell out in the sixteenth round.

Boss Carpenters at War.

CHICAGO, May 12.—A committee appointed by the Carpenters' and Builders' Association to take charge of the employment of new men has sent out circulars to different cities inviting workmen to come to Chicago. The secretary is preparing a revised list of members for the use of architects and material men, who have joined hands with the master carpenters in the efforts to defeat the new Boss Carpenters' Association. The members of the latter are relying on the union of the journeymen to pull them through.

Miss Cusack's Disappearance.

PITTSBURG, Pa., May 12.—Miss Cusack, known as the "Nun of Kenmure," came to this city last winter and several Presbyterian ministers arranged lectures for her and she had many profitable entertainments. She left here rather unexpectedly, and before going took supscriptions for her book on "Reasons for Leaving the Catholic Church," and collected a handsome sum. The book was to be delivered in January, but up to date has not come to hand.

Mayor Carroll's Son Arrested.

NEW YORK, May 12.—Raymond Carroll, son of the mayor of Rochester, was held in the police court for trial in $300 bail on the charge of assaulting Judith Torey, with whom he is said to have been living for some time. Miss Torey says Carroll squandered $15,000 of her money in gambling, and then got drunk and blackened her eye. She inherited $20,000 from her father, a New Orleans lawyer.

Alleged Incendiaries Arrested.

BOSTON, May 12.—Frank E. Gillis, whose photograph shop on Charles street was burned in January, and again in March, was arrested yesterday, together with David Punch, John McDermott, W. J. Murphy and Charles H. Ring, charged with conspiracy to cause the fires. Punch formerly ran an ink factory, which was burned last October. He and Gillis were traveling with a photograph car when arrested.

The Jackson-Smith Fight.

CHICAGO, May 12.—Peter Jackson will endeavor to-night at Battery D, a public hall in this city, owned by Parson Davies, to put Edward Smith, of Denver, to sleep in less than ten rounds. William Muldoon is Smith's manager and trainer and has the Denver man in excellent trim. Muldoon says Smith is a beauty bright and he would not be surprised to see Jackson knocked out.

The Mayor Closed the Saloons.

KINGSTON, N. Y., May 12.—Mayor Kraft's orders for the closing of saloons Sundays were enforced yesterday for the first time. With the exception of a few side doors on the back streets, no saloons were open. It was the quietest and most orderly Sunday experienced here for years.

Mrs. Vandergrift Has the Blues.

MT. HOLLY, N. J., May 12.—Mrs. Carrie Vandergrift has been in a depressed condition of mind since she was convicted of attempting to poison her son Frank C. Norman. Young Norman is still loyal to his mother and claims that her conviction is an unjust one.

Anti-Delamater Delegate.

EMPORIUM, Pa., May 12.—Minnick, anti Delamater delegate, was elected over McNarney, Delamater's man. Minnick's first choice is Stone and his second Hastings. There was a strong feeling shown for Hastings during the day.

WASHINGTON TOPICS

The Senate Discussing the Silver Question To-day.

TALKING ABOUT ADJOURNMENT.

Debate on the Tariff Bill by Sections the Order of the House.

Official Report of the Department of Agriculture—The Meeting of the National Executive Committee Postponed Indefinitely—Carlisle in the Lead for the Kentucky Senatorship.

WASHINGTON, May 12.—The Senate began in earnest to-day the discussion of the Silver bill. Mr. Jones, of Nevada, who has been absent from the city for several days, is in his seat and will take charge of the bill.

The present intention is to push the debate to a conclusion this week if possible; but several amendments to the bill will be proposed and as each will be discussed at some length it is a matter of doubt whether the discussion will be concluded within that time or not.

The Republicans are anxious to get the silver measure out of the way to prepare for the coming of the Tariff bill; for the question of adjournment has been discussed informally in the Committee of Finance and the Committee on Appropriations and it has been determined that the suggestion of Speaker Reed that an adjournment be had by the middle of July is a good one.

The bills for the admission of Wyoming and Idaho are to be considered also in the near future, but they cannot be taken up before the Silver bill is out of the way, and that will be another reason for pushing the silver debate to a conclusion. The Military Academy Appropriation bill is still on the calendar, but it can be passed during the morning hour without debate.

Debate on the Tariff bill by sections will be the order of the House for the entire week. The vote on the final passage of the bill will not be taken until the week following. In the consideration of the bill by sections, amendments will be offered and the debate will be governed by the five minute rule.

AGRICULTURAL REPORT.

Official Returns About the Condition of Crops and Farm Labor.

WASHINGTON, May 12.—The Department of Agriculture official report of the condition of winter grain on May 1st, makes a reduction of one point in wheat, the average being 80. The rye average is maintained, being 93.5; barley 84.6.

Areas in which the roots were not too severely frozen have improved during the past month; in others the injury is shown to be greater than appearances indicated. Some correspondents state that it is too early yet to know the amount of vitality and ultimate degree of development of the plant.

The averages of condition for the States of principal production are as follows: New York, 91; Pennsylvania, 96; Ohio, 82; Michigan, 73, Indiana, 76; Illinois, 64; Missouri, 82; Kansas, 92; California, 82; Oregon, 95. The Southern States producing wheat: Maryland, 98; Virginia, 95; North Carolina, 80; Georgia, 65; Texas, 67; Tennessee, 82.

The condition of mowing lands averages 92.9, and that of pasture, 93, indicating a good prospect for medium productiveness.

The reported progress of spring plowing and planting indicates an average state of forwardness of farm work, though there are local inequalities in the record. It is relatively late in the Ohio valley, in the Southwest and on the Pacific coast. It is earlier than usual in the Northwest and on the Atlantic coast south of Delaware. It is an average in the Middle States and New England.

An investigation of the wages of farm labor has been made. The monthly rate of wages has not declined. Compared with the last previous report, that of May, 1888, the average for the country is unchanged, though slight local fluctuations are reported. A scarcely appreciable increase appears in the Eastern and Middle States, and there is some increase in Virginia. There is a slight reduction of the rates of the Pacific coast region, which are still relatively high. Throughout the central areas North and South, the averages are practically the same as two years ago. It is evident that the depression in prices of corn and oats and other products has not affected the wages of agricultural labor.

Sunday Ball-Playing in Washington.

WASHINGTON, May 12.—An effort is being made to start Sunday baseball playing in Washington. Manager Sullivan of the Washington club thinks Sunday would not affect the week-day attendance at the games, and is looking about for a field just across the long bridge of the Virginia shore. President Young, of the League, an old resident of Washington, however, has given the scheme a setback, by coming out flat footed against Sunday ball playing. He thinks it demoralizing and injurious to the welfare of the game.

Trouble at a Wrestling Match.

PROVIDENCE, R. I., May 12.—A wrestling match for $500 a side between Bibby and Cattanach, at the Pawtucket Rink Saturday night, broke up amid great excitement; the police charging upon the disorderly crowd with their clubs. Each man had won one fall. The referee left without announcing a decision.

A Cook Hangs Himself.

WILKESBARRE, Pa., May 12.—Arthur Bohlman, who came here two weeks ago as chief cook for Reeder's Hotel, hanged himself yesterday. No cause for the suicide is known.

THE DAILY PRESS

IS AN EVENING EDITION OF THE WEEKLY CONSTITUTIONALIST AND IS ISSUED AT No. 3 NORTH AVENUE, EVERY DAY—EXCEPTING SUNDAYS AND HOLIDAYS—AT FIVE O'CLOCK IN THE AFTERNOON; SENT THROUGH THE POST OFFICE AT $5.00 A YEAR, OR DELIVERED BY CARRIER AT 10 CENTS A WEEK.

IT IS DEVOTED, LOCALLY, TO THE INTERESTS OF THE CITY OF PLAINFIELD, ITS SUBURBS AND ITS NEIGHBORING TOWNS; AND, POLITICALLY, TO THE ADVANCEMENT OF "THE GREATEST GOOD TO THE GREATEST NUMBER."

CORRESPONDENCE SOLICITED ON ALL MATTERS OF PUBLIC CONCERN, BUT PUBLISHED ONLY WHEN ACCOMPANIED BY THE NAME OF THE WRITER, IN CONFIDENCE, AS ENDORSING THE TRUTH AND HONEST INTENT OF THE COMMUNICATION.

ADVERTISING RATES MADE KNOWN ON APPLICATION AT THIS OFFICE. NOTES OF CHURCH ENTERTAINMENTS, FAIRS, SOCIABLES, LECTURES, CARDS OF THANKS, LODGE RESOLUTIONS, ETC., INSERTED FREE OR NOT, AS CHARITY OR JUSTICE MAY DEMAND.

W. L. AND A. L. FORCE, - PUBLISHERS AND PROPRIETORS.

J. A. DEMAREST. - - MANAGING EDITOR.

BY THE WAY.

—Hear the Rev. C. B. Mitchell and help the boys to-morrow night.

—Don't miss the Sherwood concert at the Seminary, to-morrow night.

—The Union County Board of Freeholders will re-organize on the 14th instant.

—The class for Inductive Bible Study, conducted by Mr. W. D. Murray, meets at the Y. M. C. A. to-night.

—The Hope chapel boys brigade will meet for drill this evening at 8 o'clock. All boys are cordially invited to attend.

—Two arrests were made in North Plainfield, yesterday, for drunkenness, and the usual fine was imposed upon the offenders.

—The City Council will meet in special session this evening, to consider the liquor license applications of Messrs F. E. Miller and Frank Linke.

—The regular meeting of the Woman's Foreign Missionary Society, will be held in the chapel of the First Presbyterian church, to-morrow afternoon at 4 o'clock.

—Trinity Commandery No. 17, K. T., of this city, will confer the Crder of the Red Cross to-night on two candidates. The Knights will appear in fatigue uniform.

—Winfield Scott Post, No. 73, G. A. R., will hold a regular encampment in the Post room, to morrow evening. The annual inspection of the Post will take place two weeks hence.

—Alpha Lodge, No. 4, I. O. of G. T., will meet in regular session this evening in the hall corner Park and North avenues, at 8 o'clock. All members are requested to be present.

—There will be held a meeting for prayer and consecration at the home of Mrs. Poole, 22 West Third street, this evening, at 8:15 o'clock. A cordial invitation is extended to all.

—The regular meeting of the Sunshine Mission Band will be held this afternoon at 4 o'clock in the parlors of the Crescent Avenue church. The subject of the meeting will be "Siam and Laos."

—On to-morrow evening will occur the seventh anniversary of the organization of Ivanhoe Council, No. 1074, A. L. of H. The exercises will take place in Music Hall, admission to which will be by ticket.

—At Music Hall to-morrow evening at the seventh anniversary of the American Legion of Honor, Prof Louis Boose the celebrated cornetist, and J. Leslie Gossin the elocutionist will appear on the programme.

—The Singer sewing machine company has presented Hibernia Engine company of Elizabeth, with a magnificent team of horses for the steamer as a reward for the company's splendid work at the late fire.

—Mr. Walter E. Lane, for a long time past in the employ of Mr. W. W. Corlell of West Front street, has accepted a more remunerative position with Mr. P. L. Burtt at Long Branch, for which place he started today.

—At Hope chapel last evening the meeting was conducted by the Rev. G. R. Newell of New York city. Mr. F. H. Andrews led the singing. The attendance was very large and the sermon was listened to with great attention.

—Owners of dogs in this city should be compelled to take out a license for each dog harbored by them. This would probably have some effect toward diminishing the number of worthless curs which are now allowed to roam the streets day and night.

—The Rev. John T. Kerr, president of the State Union of the Y. P. S. C. E., and pastor of the Third Presbyterian church of Elizabeth, will make an address on "The Christian Endeavor Society," in the Congregational church at Bound Brook, this evening.

—On account of the rain storm, yesterday morning, the annual May walk of the Plainfield Gesang and Turn Verein to the mountain was postponed until Sunday morning next. The start will be made from Blatz's Hotel, in North Plainfield, about four o'clock A. M.

A Flat Contradiction.

Some one has told you that your catarrh is incurable. It is not so. Dr. Sage's Catarrh Remedy will cure it. It is pleasant to use it and it always does its work thoroughly. We have yet to hear of a case in which it did not accomplish a cure when faithfully used. Catarrh is a disease which it is dangerous to neglect. A certain remedy is at your command. Avail yourself of it before the complaint assumes a more serious form. All druggists.

PARTICULAR MENTION.

Mr. Robert E. Connolely of East Third street, returned to Patchogue, L. I., yesterday, where he will remain indefinitely.

Miss Ida A. Pearce, daughter of Hon. H. O. Pearce of Haverville, Mass., is visiting Mrs. Eugene Everit at her home on LaGrand avenue.

The many friends of Mr. David M. Demarest of Crescent avenue, will be glad to learn that his condition is today slightly improved.

Mr. Wm. B. Proctor, U. S. N., of the U. S. S. Eagre, U. S. S. Cost Survey, of Brooklyn, N. Y., spent Sunday with friends on West Front street.

Mr. Frank A. Morell, late of the City Hotel, has gone to White Plains, New York, where he will open a road house. Mr. Morell made many warm friends during his stay in this city. He has been succeeded by Mr. George VanDoren of Trenton.

The funeral of the late John H. Spencer, who died recently at Scotch Plains, took place from the late home of the deceased on Saturday afternoon, the Rev. Dr. Parks officiating. Interment was made in the Presbyterian cemetery in North Plainfield.

At the residence of her sister, Mrs. Wm. M. Sandford, on West Seventh street, on Saturday, occurred the death of Mrs. Margaret W. Jenner, aged eighty-two years. The funeral will take place from the house, No. 72 West Seventh street, to-morrow at twelve o'clock, noon.

The annual meeting of the Auxiliaries of the Woman's Board of Foreign and Domestic Missions of the Reformed church will be held to-morrow morning at 10 o'clock in the Collegiate Reformed church 48th street and 5th avenue, New York. A delegation will attend from this city.

The Baptist Pastors' Association in New York city, recently, listened to a paper on "The Place and the authority of the Elder," by the Rev. D. J. Yerkes, pastor of the First Baptist church of Plainfield. It was announced that the Baptist Conference of today would be held in the Peddie Memorial church at Newark.

James R. Boss of Smyrna, N. Y., father of Principal Boss of the North Plainfield school, died suddenly on Thursday of heart failure, at the age of 71 years. He was a zealous Republican and active in all public affairs. He served the town as Bonding Commissioner in connection with its issue of bonds for railroad purposes and in other public trusts. He leaves only one son, Prof. Charles E. Boss of the Borough.

Ex-Councilman C. M. Goddard of East Ninth street, started for Boston, Mass., last evening, to accept a lucrative position as electrical inspector of the New England Ins. Exchange, with main office in Boston. Mr. Goddard was the successful one out of a dozen or more competitors for the office, and his ability as an electrician, specially qualifies him for the position. By his departure from the city Plainfield loses a good citizen, but what is Plainfield's loss is Boston's gain. THE PRESS bespeaks success for him in his new undertaking.

Entertained by the Plainfield Bicycle Club.

The last issue of the *Bicycling World and Bulletin* contained the following item:

"On Sunday, May 4, Messrs Colgate, Stoney and Demarest, of the Englewood, N. J., Wheelmen, according to arrangement, started from Englewood for a ride to Plainfield via. Springfield and Westfield, retnrning via Elizabeth and Newark, which would have been most enjoyable had it not been for the uncertain weather that proved to be just stormy enough to spoil the roads. The party arrived at Milburn in a pouring rain where they were obliged to seek shelter on the piazza of the hotel and wait for the shower to pass over. They then left for Plainfield, eleven miles distant, where they met just outside the city limits Mr. A. L. C. Marsh of the Plainfield Bicycle Club, who escorted them to the club house of the Plainfield Bicycle Club (which, by the way, is a "model" in every sense of the word) and after a refreshing bath a chat at the cozy grate fire with one or two of the members who happened in, the party adjourned to Laing's Hotel and had dinner, after which they were met by Capt. Martin, who escorted them through the city and on their way back as far as Elizabeth, where he reluctantly left them, as he had an engagement with his best girl that could not be postponed. Distance, 79 miles."

An Exciting Runaway.

An exciting runaway occurred on West Second street, about four o'clock, yesterday, which fortunately did but little damage. The horse belonged to a Perth Amboy liveryman, and was left standing in front of a house, while the driver was making a call. The animal broke the bridle and thus freed, he ran along West Second street to Plainfield avenue, thence to Front street and along that thoroughfare to Seguine's livery stable, where he was captured.

St. Mary's Church.

The regular devotions for the month of May will be held in St. Mary's church Wednesday at 8 o'clock, P. M., and will be held every Wednesday evening during the month at the same hour.

On Thursday next, (Ascension Day), Masses will be celebrated at half-past five and eight o'clock in the morning.

The most perfect rules of chemistry are observed in compounding Hires' Cough Cure. Absolutely free from poisons, but certains in its effects to eradicate a cold and to stop a cough.

EPWORTH LEAGUE.

The First Anniversary Service in the M. E. Church Last Evening.

The first anniversary service of the Epworth League of the M. E. church took place in that edifice, last evening, the church being densely filled with an appreciative and interested audience. Mr. Walter McGee presided and beside him on the platform were the officers of the League.

The programme included the singing of anthems by the choir, prayer, responsive reading, and a five minute address of welcome by Master Frank Martin. Miss Morrison also gave a recitation on the "History of Methodism," and Miss Keitling gave an address on "The Aims and Methods of the Epworth League." Offerings for the general expenses of the League were taken up by six young ladies.

A sketch of the local chapter was given by Master Geo. M. Rittenhouse, and after a hymn was sung, the Rev. C. B. Mitchell pronounced the benediction.

Bitten by a Gila Monster.

According to a newspaper despatch from Tucson, Walter L. Vail of Los Angeles, son of Mr. Mahlon Vail of this city, was bitten by a Gila monster on the middle right finger. It required several minutes to dislodge the reptile. A doctor went and brought Vail to his home for treatment. He is suffering great pain, and his tongue is so swollen that he cannot articulate. Physicians say that he is in a very precarious condition.

The bite of the Gila monster is not usually believed to be fatal. All the cases of death so far reported from it are said to be of intemperate persons. This case is said to be important, as Vail is not addicted to the use of spirits, and the absence of alcohol will enable the physicians to determine the full effect of the poison of the Gila monster.

The Boys Efforts.

The Rev. Charles B. Mitchell will lecture at Reform Hall, to-morrow evening at 8 o'clock. The lecture will be illustrated with sixty selected pictures illustrating the Paris Exposition and a double interest will accrue from the fact that Mr. Mitchell has himself seen everything represented by these views.

The Young Men's Auxiliary have taken this means of aiding the Building Fund, and it is hoped that the citizens of Plainfield will aid them in their efforts to increase the same. Tickets of admission twenty-five cents. Reserved seats thirty-five cents. Tickets for sale at drug stores.

Interesting Exercises at Reform Hall.

At Reform Hall last evening President Harper occupied the chair, Mr. Vanderbeek led the choir, with Mr. George Rogers as accompanist, and Mr. Nicholson conducted the devotional services. Two very practical, earnest and interesting addresses were delivered by Messrs Boice and Nicholson on behalf of total abstinence from liquor drinking, and the close relationship between temperance and religion. They were listened to with undivided attention. At the close of the meeting the President gave notice that the Rev. Dr. Rodman was expected to be the speaker next Sunday evening.

Slightly off Her Base.

A colored woman named Rosa Knutt, who was employed as a domestic in a family on Somerset street, became slightly demented yesterday and attempted to dance a reel and jig on the sidewalk in front of her employer's home. A crowd soon gathered about her and evidently enjoyed the proceedings. The woman was arrested and locked up, and subsquently she was taken to her rooms on Manning avenue. She is said to be subject to fits.

And It's Not Good Beer Weather, Either.

One of the North Plainfield beer bottlers reports that his business is steadily increasing, since the liquor licenses were granted to the hotels and saloons in this city. He says that at the present time his weekly sales of beer alone average about eighty kegs, and he is but one of the several bottlers in the borough. At this rate fully enough beer is consumed in this city and North Plainfield every week to float a good-sized ship.

A Lost Child.

A three year old son of Mr. L. Bray of West Third street, wandered away from home, about ten o'clock on Saturday morning, and four hours later the little one was found on Berckman street by Mr. Michael Callahan, gardener for Mr. Wm. V. Stout. The child was placed in the care of Matron Lynch at the station house, and subsequently he was restored to his parents, none the worse from his trip.

Speaks Well of This Church Choir.

A correspondent writes to THE PRESS, advising all admirers of good music to attend the First Presbyterian church, next Sunday evening. "I say it without fear of contradiction." The correspondent writes, "That they have the most perfect sweet voiced soprano to be found in any choir in this locality, and their alto can't be beaten. This is the opinion of one who heard the music last evening."

The proprietors of Salvation Oil, the greatest cure on earth for pain, will pay a large reward if any certificate published by them is not found genuine.

Tom, Dick and Harry appear again with their Grandmother's recipes for Coughs, etc., but the people know Dr. Bull's Cough Syrup too well.

ROYAL BAKING POWDER

Absolutely Pure.

This powder never varies. A marvel of purity, strength and wholesomeness. More economical than the ordinary kinds, and cannot be sold in competition with the multitude of low test, short weight alum or phosphate powders. Sold only in cans. ROYAL BAKING POWDER CO., 106 Wall St., N. Y. 6-30-y

OUR MOTTO:—LOWEST PRICES CONSISTENT WITH GOOD QUALITY AND HONEST QUANTITY.

Creamery Butter and Coffee, Specialtie
Philadelphia Sugar-Cured Hams, 15c.
Ferris Boneless Bacon, 16c.
Large variety of Canned Goods and Dris Fruits.

☞Please call and examine goods and prices

P. M. DEMAREST,
25 PARK AVENUE.
5-5-tf

M. H. A.

Music Hall.

WEDNESDAY, MAY 14.

Engagement of the *Idol of the Fun Loving Public, Pretty, Piquant, Popular* **Bonnie Kate Castleton,** supported by her own excellent company of comedians, presenting the latest laughing success—

A Paper Doll.

A funny play made funnier by a funny company.

PRICES—35c., 50c., 75c., and $1.00.
Seats on sale Saturday. 5-8-td

PARIS EXPOSITION

At Reform Hall, Tuesday, May 13,

At 8 P. M. A lecture by the

Rev. CHARLES B. MITCHELL,

Under the auspices of the Young Men's Auxiliary of the Y. M. C. A.

60 Stereoptican views of the Exposition.

Proceeds for the benefit of the Building Fund,
Admission, 25c. Reserved Seats, 35c.
Tickets on sale at the drug stores. 5-22-2

DEATHS.

JENNER—In this city, May 10, Mrs. Margaret W Jenner, aged 82 years.

Funeral services from the residence of William M. Sandford, No. 72 West 7th street, Tuesday, May 13, at 12 o'clock noon.

WANTS AND OFFERS.

Advertisements under this heading, one cent for each word each insertion.

AGENTLEMAN, engaged during day, desires a home in a quiet christian family. References given. Write, stating terms, I. H. N., office DAILY PRESS.

FOR SALE—Fine black horse, 16 hands, stoutly built, six years old, sound and kind; adapted for family use or any kind of work. C. W. Opdyke, 184 Broadway. 5-12-tf

LOST—Yesterday, white bull terrier dog, with black spot on forehead. Reward paid if returned at once to No. 112 Rock View ave. 5-12-2

WANTED—Small family to reside in and take care of gentleman's house and grounds for free rent. Address Free Rent, PRESS office.

SEAMSTRESS desires work by the day, at home, or will go out. Call 28 Peace st. 5-12 3

WANTED—First-class carriage washer and boy in store; must be well recommended. Ryerson, 33 Somerset street.

FOR SALE—Half mile from Dunellen station, truck lot of two acres; good house, 6 rooms, barn, &c; plenty of fruit; horse, cow, 60 chickens, 3 wagons; all farming implements, $2,500. Bacon or Vail, 39 North avenue. 5-12-3

A LIGHT business, paying a large per cent of profit; desirably located; for sale at a low price. Address, C. A. E., Plainfield post office. 5-12-2

WANTED—A neat girl for general housework; must be a good plain cook and laundress; two in family. 129 East Front. 5-12-2

WANTED—HONEST, TEMPERATE, ENERgetic men to solicit orders for our Nursery Stock; men with knowledge of farming preferred. References required. State age. R. G. CHASE & CO., 1,430 S. Penn Sq., Philadelphia. 5-9-5-eod

WANTED—A cook, to assist in washing; also waitress and chambermaid. Mrs. Boome, Willow and Sycamore avenues. 5-16-2

FOR SALE, cheap, good family horse, 16 hands, sound and kind. Inquire 37 Central avenue. 5-10 2

BUGGY for sale, nearly new. Mrs. Geo. P. Suydam, 14 East 5th street. 5-10-2

SELLING off cheap; horses, carriages, buggies and harness; livery for sale or to let. McDonnell's livery, 6th street. 5-10-2

FOR RENT—A handsome Flat; seven rooms; every convenience. Apply at 106 Park avenue. 5-8-tf

WANTED—Girl for general housework. 5 First place. 5-7-tf

MONEY to loan, on bond and mortgage. Clark & Reed, 1st National Bank building. 5-6-tf

TWO boarders wanted, private family; five minutes from depot; first-class board. Address 35 Somerset street. 5-6-tf

FOR SALE—Complete turnout; horse, double shifting seated buck board, with pole and shafts, and russet colored harness; all in splendid condition. Inquire of coachman at stable 59 West 7th street. 5-6-tf

FOR SALE—Ten tons of meadow hay at $12 00 per ton at the barrack; cash on delivery. John P. Wilson. 5-2-tf

FOR SALE—Fine sidebar surrey; also top buggy. Geo. P. Dupee, 30 Rock View ave. 5-1-tf

DRESSMAKING and sewing at low rates. 29 Park place. 4-17-tf

WANTED—Jobbing at painting, glazing calsomining and roof painting. Address Isaac Kennedy, 2 Stiger Lane. -18-tf

WANTED—Work cleaning Vaults and Cesspools. Satisfaction guaranteed. City Odorless Excavating Works, 206 Broadway. Mrs. David Jones, Proprietor. No connection with JONES & CO. 6-11-tf

KLINE & STAATS,

DEALERS IN

Coal, Wood, Hay, Feed, Straw and Grain.

TELEPHONE CALL, 56.

Yards—Corner of Front St. & Grant Ave.

BRANCH OFFICE—North Ave., opposite Station.

The BEST GRADES OF EVERYTHING at the MOST LIBERAL PRICES. 9-8-t

PECK'S CORNER.

Signs of Summer.

KEEP OFF THE GRASS.

But Buy Your Embroideries AT PECK'S!

READY FOR BUSINESS!

SPRING and SUMMER GOODS all here! They look fine; and a better assortment cannot be found (or as good) in ANY town of the same population.

The steady increase in our business enables us to keep showing up something NEW continually.

DOANE & VAN ARSDALE,

22 WEST FRONT ST. THE ONE-PRICE BOOT AND SHOE HOUSE.

$1.00. 40c. $1.40.

50c. The "Flannel Shirt" and the "girl of the period" are very important adjuncts to our great Republic at the present era. In fact, the World would scarcely move at all if public attention should be withdrawn from them. 75c.

Realizing this great fact, we have supplied an immense stock of these goods—not the girls—but Shirts, Blouses and Waists, for Ladies, Gents, Boys and Girls, in great variety, and are offering them at our usual popular Low PRICES. New Parasols, New Dress Goods New Gloves. All the Latest Styles in our line can be had at EDSALL'S, 20 West Front street.

$2.50 $2.75

$1.50. $1.75. $2.25.

FURNITURE, BEDDING, UPHOLSTERY.

50 BABY CARRIAGES 50.—Large assortment in all departments. Reliable Goods.—Low Prices.—Cabinet Making, Upholstering, and Repairing a Specialty.

GARRET Q. PACKER,

Nos. 23, 25, 27, and 29 PARK AVE. 1-3-tf

ROGERS' SEA FOOD MARKET!

42 WEST SECOND STREET.

RARITAN RIVER SHAD,
BLUE FISH, WEAK FISH,
BUTTER FISH, PORGIES,
HALIBUT, LOBSTERS, Etc. 3-13-tf

NOW

Is the Time to Buy Summer Goods,

And you can find an elegant stock of Challies, Seersucker Prints, Satines, and Worsted Goods. SPLENDID STYLES! LOW PRICES!!

Remember, if you need anything in the way of Carpets, Mattings, Oil Cloths, Window Shades, &c., you find them at the RIGHT PRICES, and GOOD GOODS, at

POPE'S,

Corner FRONT and SOMERSET STS. 11-13-y

PEARS' SOAP sold at ACTUAL COST

Would be dearer than REYNOLDS' TRANSPARENT SOAP.

For example, we sell a cake of clear, perfumed soap for 10 cts., twelve for $1.00 (about 8c. each). Every cake warranted to wear "to nothing" without crumbling.

For those who prefer an opaque soap we have a PALM SOAP superior to any we have ever before handled.

Our Soaps are made wholly from Vegetable Oils, a fact appreciated by all who use them, that is, by the best people in Plainfield.

REYNOLDS' PHARMACY.

Park and North Avenues. Established 1868.

COAL LUMBER And Builders Supplies

LOOMIS & RICE

49 B'DWAY

CRESCENTS WIN AGAIN.

The Most Satisfactory Game of the Season, Played Last Saturday.

The Rutgers College team that defeated the Crescents last season by a score of 19 to 5, were defeated in return, on Saturday, by a score of 7 to 3. Still they had no reason to be ashamed. It will be understood that they had to play a particularly good game to keep the score where it was, when it is remembered that the Crescents had defeated the Columbia College team of New York, only two weeks' before, by a score of 13 to 1.

It was an enjoyable game all the way through. There were many safe hits and much lively base running. The play on both sides was often brilliant, and as Mr. Frank Bowman proved himself one of the best umpires ever on the grounds, the large crowd present were thoroughly satisfied with the afternoon's exhibition.

The Rutgers boys seemed to hit Livingston oftener than was expected, but on the other hand every man on the Crescents, excepting Walker, hit Lockett. A strange feature of this is that last Saturday Walker made four safe hits and four runs. McMurray was back in right field and captured a hard fly besides making two hits. The errors on both sides were not noticeable nor costly. The score was as follows:

CRESCENTS.

	AB	R	BH	SB	SO	LB	PO	A	E
Martin, ss	4	2	2	2	0	1	0	3	0
Lufbery, 2b	4	0	1	0	0	1	3	2	1
Wiegand, 1b	4	0	1	0	0	0	7	0	0
Jones, c	4	2	1	2	0	0	8	6	1
Lee, 3b	3	1	1	1	0	1	6	0	1
Gillis, cf	4	1	1	0	1	0	0	0	0
Livingston, p	3	0	1	0	1	0	0	9	0
Walker, lf	3	0	0	0	0	2	0	2	0
McMurray, rf	3	1	2	0	0	0	1	0	0
	7	10	5	4	3	27	20	3	

RUTGERS.

Brett, 3b	4	0	0	0	1	0	3	2	0
Ludlam, lf	3	1	0	0	0	2	0	1	0
Mabon, c	3	1	0	1	0	0	4	1	1
Lockett, p	4	0	2	0	1	2	0	5	1
DeWitt, ss	4	1	1	1	1	0	2	7	2
Bishop, 1b	4	0	0	0	2	0	9	1	0
Strang, cf	3	0	2	1	1	0	3	0	0
R. Hogan, rf	2	0	1	1	0	1	0	0	0
J. Hogan, 2b	3	0	1	2	1	1	2	3	0
	3	7	6	9	4	24	19	4	

SCORE BY INNINGS.

Crescents	2	0	0	0	1	2	1	1	*	—7
Rutgers	0	1	0	0	0	2	0	0	0	—3

Earned runs—Crescents 2; two base hits—Martin, Lufbery, Jones, Livingston, Lockett; three base hit—Gillis; first base on errors—Crescents 1, Rutgers 3; hit by ball—Crescents 1; Rutgers 1; Double play—Martin to Lufbery, to Wiegand; passed balls—Mabon 2; Wild pitch, Lockett 1; flies caught—by Crescents, 7; by Rutgers 5. Umpire, Frank Bowman. Time of game, 1:30

Shoot Him on the Spot.

TO THE EDITOR OF THE PRESS:—Is there no way that pedestrians can be protected from the dangerous brute in the shape of a large dog which can be met almost any evening on Washington Avenue, near the bridge. Both on Saturday night and last evening the brute took possession of the avenue at that point, and kept up a continual growling and snapping at everyone who passed. The dog is said to be owned by a family who recently moved into North Plainfield from this city, and is known to be of a most vicious nature. Timid people are afraid to pass along that thoroughfare at night, for fear of coming in contact with the worthless cur. Cannot the owner of the dog be prosecuted for tolerating such a nuisance?

RABIES.

In Recognition of His Faithful Services.

The annual report of the President of the Y. M. C. A., as published Friday evening, omitted to mention the name of Mr. C. J. Robertson, draughtsman at Scott's Press Works, who has taught the advanced classes in mechanical drawing since last October.

As these classes have been conducted this season without a cent of expense to the association except for lighting the class room, it is only fair that Mr. Robertsen's valuable services should have this recognition.

A Grocery Clerk Bitten by a Dog.

John Johnson, a clerk employed by J. F MacDonald, was bitten on the foot by a dog owned by Mr. P. J. Loizeaux of Chatham street, North Plainfield, on Saturday. The young man called at the house as usual to get his order, when the dog sprang upon him, biting him on the foot. It is said that the mongrel has since been treated to a dose of strychnine.

Will Have a Hearing To-Morrow.

Michael Sweeny, Sr., appeared before City Judge Codington this morning to answer to a complaint of using foul and abusive language, preferred by one Thos. Lyons of West Second street. The complainant did not come forward to press the charge, and Sweeny was allowed to go on his own recognizance to appear for trial to-morrow afternoon at three o'clock.

Fell Through a Show Window.

About four o'clock yesterday morning some unknown person broke out one of the panes of glass on the Second street side of Mr. Jesse Hetfield's meat and vegetable market at Park avenue and Second street. The man was evidently drunk, and staggered up against the glass. The fellow made his escape before the police arrived.

Closed a Week's Engagement.

The Australian Folly Company closed a week's engagement in Amphion Hall on Saturday evening. The company played to good-sized audiences, and Perseverance Lodge, K. of P., under whose auspices the show was given, will come out about even, from a financial point of view.

PLAINFIELD'S POSTAL RECEIPTS.

A Record of All Mail Matter Handled for a Week Closing Today.

Few persons have any idea of the magnitude of the business transacted in the Plainfield postoffice. In accordance with a general order sent out by the postoffice authorities at Washington, every postmaster in the United States was obliged to keep a record of all mail matter handled, together with the receipts, etc., for the week beginning at six o'clock A. M., on Monday, May 5, and closing at six o'clock on the morning of May 12.

During that time Postmaster E. R. Pope reports that in all 21,709 individual pieces of mail matter was handled in the Plainfield office. Of this number, 15,039 were letters, 2,544 were postal cards and the balance was made up of packages, etc. The total weight was 955 lbs 5 oz., and the total amount of money received for postage was $381.06. During the week 207 money orders were issued and paid, and 128 registered letters were received and sent out, all of which speaks well for the Plainfield office.

Fighting the Ice Men in Trenton.

"A movement is on foot to get cheaper ice in this city," says the Trenton *True American*. The large consumers, such as butchers, saloon men, etc., say they cannot afford to pay such exorbitant prices. A meeting has been called for to-morrow night for the purpose of forming a co-operative company to fight the ice combine and to get a supply of ice on their own account. They claim that, even in Princeton, only $10 a ton is charged, while there the large consumers have to pay $15 a ton and families are charged $20. It is said that the new project has already 40 signers who have taken 150 shares. They propose to have the ice shipped there from New York in refrigerator cars every day. They will have their own wagons and will furnish the ice to large consumers not higher than fifty cents a hundred and to small consumers at about fifty or seventy cents a hundred.

"For Goodness Sake Don't Say I Told You."

Bonnie Kate Castleton, who has not been near Plainfield for some years, is to be here again Wednesday evening. This is a treat the whole city should appreciate and patronize.

The skit she will appear in with her jolly company, called "A Paper Doll" is pure nonsense, but it is bright and full of good light music. Miss Castleton has made the discovery that farce comedies succeed better with small companies, in which every one has something to do, than with carloads of actors who rush about doing nothing and obtaining no hold on the audience. Farce writers generally would do well to keep this little principle in mind and managers its sequence, that small companies must be made up of individual artists.

Kate Castleton has a good farce, a good company, a good face and a good figure.

Family Gathering at Bound Brook.

Between fifty and sixty persons from this city and Somerville were present at the 70th birthday celebration of Mrs. Rebecca Fenner of Somerville, held at the residence of her son-in-law, Mr. George Wortman, at Bound Brook, on Saturday. All of Mrs. Fenner's sons and daughters were present, together with about twenty-five grandchildren. Among those in attendance from here were Mr. H. V. Middlesworth and family and Mr. H. J. Martin and family of North Plainfield. The entire day was passed in various social ways, the guests departing for their homes at night fall.

An Effort to Overcome Its Uselessness.

A bigoted Plainfield paper says that: "During the entire year of 1789, when no license prevailed, the arrests for intoxication were only fifty-one." This is valuable information from an antediluvian standpoint. We have often beguiled our leisure hours wondering whether the arrests in 1789 were fifty or fifty-one. It would also be interesting to know how many persons were sober during the same period. As far as we can find out, fifty-one was a pretty fair percentage of the population in 1789. If the paper quoted continues its prehistoric research, it may yet be of some use to the community.

He Can Play Any Part as Well.

Actors and actresses think they are great if they get recalls. But few, not excepting the most eminent and popular stars, receive an encore in the middle of an act, so that an instance is worthy of record. Frank Mordaunt has been recalled in the third act of "The Henrietta" at Proctor's New York theatre at every performance, for intense and brilliant acting in the broker's office scene.

He plays the part that Wm. H. Crane, Stuart Robson's old associate, used to, and it must be confessed that he outshines his predecessor. His impersonation is a triumph of art that is a tribute to this capable actor.

A Contemporary's First Mistake.

It has not been for lack of observation but for lack of space, that THE PRESS has not before spoken of the change in the shape of the Elizabeth *Journal*. It is the first mistake ever known in the history of that illiberally edited but, by all odds, best newspaper in the county. Its contents are not now so easily recognized, and the most of its advertisers will object to positions on half its pages.

—The taking of testimony in the Lissignolo-Watson case was resumed at Elizabeth today.

Changes in Real Estate.

During the past week the following changes have been made in real estate in this city, and Scotch Plains:

Caroline Miller to Annie Miller, Park avenue.

Caroline Miller to Annie Miller, Scotch Plains

Estate Stephen Vail to M. F. Marcley, Central avenue.

St. Mary's Catholic church, Plainfield, to Mary Day, Fourth street.

William J. Buttfield to Edward Rushmore, Fourth and Peace streets.

Louis A. Rheaume, et ux, to Edward Rushmore, Fourth and Peace streets.

Thomas E. H. Curtis, et ux, to Jennie G. F. Runkle, Eighth street.

John Muldoon, et ux, Catherine Brady, Liberty street.

Barbara Wirth to Kate M. Williams, LaGrande avenue.

Mary J. Williams and husband to Anna W. McKee, South avenue.

Joseph Johnson, et ux, to Thomas Johnson, Pond place.

Thomas Johnson, et ux, to Joseph Johnson, Prescott place.

Isabel S. Sleight to Robert E. Brand, et ux, Liberty street.

Michael McCarthy to Francis McIntyre, Sixth and New streets.

Francis McIntyre et ux, to Maria Mc Carthy, Sixth and New streets.

Frederick F. Glasby, Sheriff, to Mary Muldoon, Plainfield avenue.

Andrew L. Carney, et ux, et al, to Thomas Fisher, Lincoln avenue.

Andrew L Carney, et ux, et al, to Jacob Voehl, Jr., Netherwood avenue.

Frederick F. Glasby, Sheriff, to Jacob Voehl, Richmond street.

Ellen M. Freeman to Sarah Lucilla Hobbie, Broadway.

Beautiful Exterior Decorations.

One of the prettiest houses in the city today is that situated at the corner of Seventh street and Park avenue, and owned and occupied by Mrs. C. H. Penfield. The house has been handsomely repainted by Messrs Marsh & Ayres. The wood-work has been painted in a variety of colors and the brick has also been handsomely penciled. The workmanship is a credit to the contractors and Mrs. Penfield is very much pleased with the beautiful appearance of her home.

An Interesting and Profitable Meeting.

The four o'clock meeting at Reform Hall, yesterday, was not only interesting but profitable to those present. A brief talk by the leader on "The Power of Memory," was followed by lively testimony and spirited singing. The 9.15 o'clock as well as the four o'clock meetings are under the auspices of the Women's Temperance Aid Society. These meetings are free to all.

—The locomotive attached to the 10.22 o'clock train to New York on Saturday evening, drew up in this city without her headlight burning.

—Contractor Wood on Saturday completed his portion of the county road contract, and it is needless to say that the work is well done.

—A theatre party, comprising the members of the West End Literary Circle, went to New York on Saturday evening to witness the production of "The Old Homestead."

Sara Bernhardt Ill.

PARIS, May 12.—Sara Bernhardt is seriously ill. During the prison scene in her recent performance of Joan d'Arc a splinter entered her knee. The wound, at first considered trivial, has grown more serious, inflamation having set in.

Vicar-General Keegan's Funeral.

BROOKLYN, N. Y., May 12.—The body of Vicar-General Keegan of the Roman Catholic diocese of this city, will be buried from the Church of the Assumption, York and Jay streets, to-morrow. At 10 o'clock Rev. Dr. May, the associate of the dead priest, will celebrate a solemn requiem mass, and Rev. Dr. William J O'Connell of St. Mary Star of the Sea will pronounce the panegyric. Bishop Loughlin, a majority of the Catholic clergy of both cities and a large number of public officials will be present at the ceremonies.

A Foul Murder.

INDIANAPOLIS, Ind., May 12.—In Eagle Creek, west of this city, boys found the head, trunk, hips and arms of an unknown white man in dissevered fragments, apparently cut apart with an axe, and the whole fastened down in a pool of water. The features were entirely eaten away by fish.

An Open Secret!

You Can Save Money

Time and Labor by purchasing your Groceries at the

United Tea & Coffee Growers Ass'n.

Importers, Wholesale and Retail Grocers,

20 WEST FRONT STREET.

4-21-tf

MUSIC HALL NOTICE.

The annual election of directors of the Music Hall Association of Plainfield, will be held in Music Hall Parlors on MONDAY, MAY 12, 1890. Polls open from 5 to 6 P. M., and 7:45 P. M. to 8:45 P. M. The annual meeting of stockholders will be held on the same date at the same place at 8 o'clock P. M. CRAIG A. MARSH, Secretary.

Plainfield, N. J., April 30, 1890. 5-5-7

HENRY B. MILLER,

ELECTRICIAN.

Electric Bells, Burglar Alarms and Private Telephones and other Electrical appliances put in and repaired.

P. O. BOX 354, WESTFIELD, N. J. 5-6-10

VANDERBEEK & SATTELS,

NO. 33 PARK AVENUE.

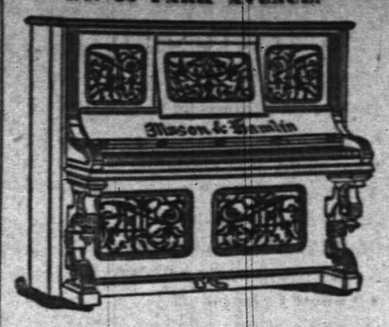

All the Newest and Latest Styles in

Pianos & Organs.

PIANOS TUNED AND REPAIRED. 3-27-tf

BY REQUEST,

Will remain a short time longer, but will leave soon.

Call at once; this is your only opportunity, as Mrs Dr. Edwards has crowded parlors all over the country. Call early.

CLAIRVOYANT!

MRS. DR. EDWARDS.

The greatest and the most celebrated Clairvoyant in the World, and is known in this country from Maine to Mexico. She was born with the wonderful gift of second sight and with a veil. She is the seventh daughter, of the seventh daughter. She reveals every mystery; tells you if the one you love is true or false. She removes every grief, settles lovers' troubles, and causes speedy love marriages. She gives reliable information to gentlemen in all business transactions, and informs them how to make profitable investments and acquire speedy riches. She tells lucky lottery numbers. She has an "Osiris Egyptian Talisman," which is noted all the world over, as a specific charm for the unlucky. All who are in trouble or sick, should call without delay. Office hours from 9 A. M. to 9 P. M. Ladies 50c to $1. Gentlemen, $1. She has engaged parlors in the City Hotel, room 4, (one flight up.) 5-7-w

Proposals for Grading, Improving and Macadamizing County Roads.

SEALED PROPOSALS will be received at the place of meeting of the Board of Chosen Freeholders, at the Court House, in the city of Elizabeth, county of Union, State of New Jersey, until the hour of 3 o'clock in the afternoon, on **Thursday, the Fifth day of June, 1890,** as follows:

For the grading where necessary, and macadamizing or telford paving for the width of twelve (12) feet in the centre thereof of Mountain avenue or Springfield road in the township of Fanwood, from the centre of Park or Martine avenue in said township of Fanwood to the boundary line of the township of Westfield in said county of Union, State of New Jersey.

It is estimated that the following quantities of work and material will be required to be done and furnished on said road or avenue:

Three hundred and forty-four (344) cubic yards of excavation, and ten thousand seven hundred and ninety-one (10,791) square or superficial yards of macadam or telford pavement.

Also, for the grading where necessary, and macadamizing or telford paving for the width of twelve (12) feet, in the centre thereof of Springfield road through the township of Westfield, from the boundary line of the township of Fanwood to the boundary line of the township of Springfield in said county of Union, State of New Jersey.

It is estimated that the following quantities of work and material will be required to be done and furnished on last aforesaid road or avenue:

Two thousand five hundred and ninety-two (2,592) cubic yards of excavation, and nineteen thousand two hundred and twenty-eight (19,228) square or superficial yards of macadam or telford pavement.

Also, for the grading where necessary, and macadamizing or telford paving for the width of twelve (12) feet, in the centre thereof of Springfield road in the township of Springfield, from the boundary line of the township of Westfield to the centre of Springfield avenue in said township of Springfield in said county of Union, State of New Jersey.

It is estimated that the following quantities of work and material will be required to be done and furnished on last aforesaid road or avenue:

Two thousand two hundred and twenty-nine (2,229) cubic yards of excavation, and fifteen thousand four hundred and thirteen (15,413) square or superficial yards of macadam or telford pavement.

Plans and specifications, and also the conditions only under which said proposals or bids shall be received, may be examined at the office of F. A. Dunham, Engineer of the County Roads, No. 7 Park avenue, Plainfield, N. J.

Printed copies of the specifications and contract, and also said conditions under which said proposals or bids shall be received, can be had at the office of the aforesaid Engineer, and also at the office of E. M. Wood, County Collector, Elizabeth, N. J. All bids and proposals to be addressed to J. F. Hubbard, Director, Court House, Elizabeth, N. J.

The right to reject any or all bids for said work is reserved by said Board, as may be deemed for the best interests of the county, and notice is hereby given that the bids will be opened publicly at a meeting of the Board of Chosen Freeholders to be held on said fifth day June, at 3 o'clock in the afternoon, at their place of meeting, in the Court House, Elizabeth, N. J.

Dated May 2, 1890.

F. A. DUNHAM, Engineer County Roads.

Attest:—CHAS. E. REED, Clerk. 5-5-5w-oaw

BABY CARRIAGES!

From $6.50 upward. At $7.50 we have one upholstered in American Damask—a very neat, pretty carriage. At $10, full plush-lined and Satin Parasol. At $15, two styles—finest plush-lined. Other styles and prices.

Extra Parasols, Lace Covers, Carriage Straps, etc.

A. W. RAND, 24 West Front Street. 1-3-tf

WE SELL

TO THE

BEST TRADE

IN

PLAINFIELD AND BOROUGH!

If You Want Selected Goods,

TELEPHONE TO

R. W. RICE & CO.,

Number 75, B. GROCERS. 1-12-tf

Notice of Assignment.

NOTICE is hereby given that Joseph Odam of the city of Plainfield, in the county of Union and State of New Jersey, hath this day made an assignment to the subscriber of his estate for the equal benefit of his creditors, and that the said creditors must exhibit their respective claims, under oath or affirmation, to the subscriber, at his office, No. 34 West Front street, Plainfield, New Jersey.

Dated this 22d day of April, A. D. eighteen hundred and ninety.

WM. A. CODDINGTON, Assignee. 4-23-3w

Valuable Building Lots for Sale,

On Grove street and Craig place, North Plainfield. This plot is one of the most desirable in the Borough, and is offered for sale at a reasonable price and on easy terms. Will be sold in quantities to suit. Apply to Owner, at 25 Craig place. 3-14-tf

Ladies & Gentlemen

THE

Big Sale of Shoes

At ROGERS BROS.,

Will Hold Open for One Week Longer.

12 West Front St., Plainfield, N. J. 3-8-tf

3-24-y

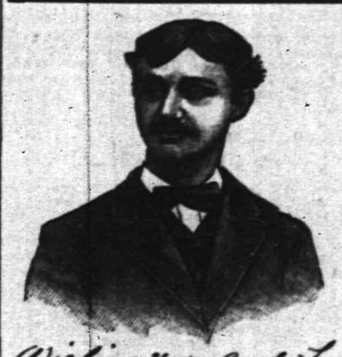

Wishing your good health
Truly Yours
Karl Kasch
of Plainfield N. J.

Proprietary Medicine.

Manufacturers are in the habit of telling the public what Poisons, Drugs, etc., are NOT in their medicines. We propose to change this method and tell you what our

Instantaneous Liniment

Is composed of. (The manner of putting together and quantities of each, is our secret.) Best Imported Castile Soap, oils of Wintergreen, Sassafras, Rosemary, and Peppermint, Pure Carbolic Acid, Strong Water of Ammonia, Benzoin Tincture, extract of Witch Hazel, Camphor and Alcohol.

Has no equal for CUTS, BURNS, SCALDS, RHEUMATISM and NEURALGIA. For sale at all Drug Stores or at the FACTORY, 16 E. 2d St. 4-3-1

E. P. THORN,

No. 17 Park Avenue, PLAINFIELD, N. J.

Ales, Wines, Liquors, Segars and Wines a Specialty.

WHOLESALE AND RETAIL.

PURE LIQUORS!

FOR

FAMILY & MEDICINAL USE. 4-11-y

SHERMAN & BECKER,

Fancy Goods and Notions, 73 Park Avenue, corner Fourth Street,

Are displaying a large and varied assortment of everything usually found in a first-class store of its kind. Everything warranted as represented. Money returned for goods not perfectly satisfactory. Everything at the LOWEST NEW YORK PRICES.

MISS C. D. SQUIER, late of West Second street, has removed her millinery business to our store, and after April 1 will be prepared to fill all orders for FIRST-CLASS MILLINERY. Opening April 2. 12-6-y

IF EXTENSIVE VARIETY,

Latest Designs, Lowest Prices,

Is of any object when selecting

WALL PAPER,

Then you should not fail to call at the store of

A. D. VAN SCIVER, 47 NORTH AVE.,

Opposite Depot.—— ——Plainfield, N. J.

N. B.—ALL BRANCHES OF PAINTING A SPECIALTY. 1-10-tf

Professional Cards.

MEDICATED Sulphur and Vapor Baths followed by a thorough rubbing with alcohol. For men only. Hours 8 to 11 a. m.; 1 to 8 p. m. H. HORNIEK, 25 W. 2d street, Plainfield, N. J. Refers to Drs. Frobesco, Endicott, Fritts, Tomlinson, Geo. W. Rockfellow and T. S. Armstrong. 5-27-tf

DR. M. S. SIMPSON.

OFFICE AND RESIDENCE—30 W. FIFTH ST., CORNER OF LIBERTY.

OFFICE HOURS—Until 10 A. M., 1 to 3 P. M., after 6 P. M. 3-26-1y

JACKSON & CODINGTON,

Counselors-at-Law

Masters in Chancery, Notaries Public, Commissioners of Deeds, Special Master etc. Corner Park avenue and Second street. my10tf

WM. K. McCLURE,

Counselor-at-Law.

Supreme Court Commissioner.

Offices, North Avenue, Opposite Depot. my9

CLARK & REED,

Counselors at Law.

FIRST NATIONAL BANK BUILDING.

W. V. STEELE,

Counselor-at-Law.

Master and Examiner in Chancery, Supreme Court Commissioner.

COR. PARK AND NORTH AVES. 4-23-3m

HARRY C. RUNYON,

Typewriter and Stenographer.

COLLECTION AGENT.

With Clark & Reed. 3-21-7

J. C. POPE & CO

INSURANCE AGENTS

No. 6 E. FRONT STREET. my19y

Educational.

SCHOOL FOR GIRLS AND KINDERGARTEN.

MISS SCRIBNER and MISS NEWTON'S "School for Girls and Kindergarten," 17 La Grande avenue, corner of Washington street, will

Re-Open Sept. 17, 1890. 5-10-y

Miss C. S. HELLWIG,

A graduate of the Moscow Gymnasium, and possessor of a Golden Medal presented by the Russian Empress to the best scholar, wishes pupils in the German and French Languages, and also Art Painting. Apply for particulars to Miss C. S. HELLWIG, 258 East Front street. 9-17-1y

Carpenters and Builders.

JOHN T. ODAM, Plain and Ornamental SLATE ROOFER and REPAIRER.

Residence, corner Fourth and Sycamore Sts. Yard, near Freight House. P. O. Box 709, Plainfield, N. J.

☞New work warranted for one year. Slating over Shingles. Also, Felt and Gravel Roofing. 6-13-y

R. V. SAUNS, Carpenter and Builder.

Residence Clinton avenue, near depot, Dunellen. P. O. Box, 1226. Jobbing attended to. Estimates given cheerfully on all kinds of work. 9-14-1y

Miscellaneous.

RICHARD DAY, Livery Stables.

54 West Fourth Street. Carriages to meet trains. All kinds of Turn-outs day or night. Family riding a specialty. Telephone Call 121. Leave orders at A. Titsworth's, No. 26 North ave my19

JAMES HARDY, THE CONTRACTOR, No. 30 Somerset street.

BEATING THE RECORD

Citizen Train Leaves Queenstown for New York.

A SUCCESS AS A GLOBE TROTTER.

London Papers Puzzled as to His Proper Classification.

Sarah Bernhart Seriously Ill — Several Persons Killed by the Collapse of a Building — Germans Resent a Turkish Outrage—British Interest in the American Silver Bill—Rothchild's Adiposity.

LONDON, May 12.—George Francis Train left Queenstown yesterday for New York on the steamer Etruria. A goodly company of admiring Americans were present to bid him bon voyage.

Citizen Train has consumed fifty-two days in his journey around the globe and is highly elated at his progress. He is confident that he will considerably lower the record.

He held a levee at the Hotel Victoria here before leaving for Queenstown, where he gave a vigorous and glowing account of the incidents and adventures attending his journey. He is in robust health and apparently has enjoyed his trip immensely. He has arranged for a special train to convey him from New York to his starting point, Tacoma, on the Puget Sound.

The papers this morning devote a good deal of space to Mr. Train, but seem quite puzzled as to his proper classification — whether among the *geniuses or the cranks of America*. The former rating is insisted upon by some writers who remember him as the brilliant inventor and orator of days gone by, and who remind us that we are indebted to him for our tram-car system, while less favorable comment is made by others who cannot convince themselves that the genial philosopher's expressions of Anarchistic sentiments should be condoned.

All agree, at least, that in his present enterprise he is likely to succeed in beating all previous records.

OCEAN RACING.

The City of Rome Defeats the Aurania by a Few Minutes.

LIVERPOOL, May 12.—The City of Rome, of the Anchor Line, has defeated the Aurania, of the White Star Line, in one of the closest ocean races ever known, and a vast amount of money has changed hands.

The Aurania left New York Saturday, April 30, at 4 p. m., and the City of Rome an hour later. The vessels kept each other in sight all the way across, the Aurania being always about five knots astern.

At Rowhead the City of Rome was 10 minutes ahead. As they approached the Mercy the City was fifteen minutes ahead.

The City of Rome landed in Liverpool, 12 minutes ahead of her rival.

Germans Resent an Outrage.

LONDON, May 12.—A dispatch says that foreigners in Constantinople have been warned to keep in the European quarter, the military and populace being exasperated at the disappearances of four Turkish soldiers who committed an indescribable outrage upon a German tailor. The German Ambassador threatened to demand his passports unless the perpetrators were suitably punished. Accordingly the soldiers mysteriously disappeared. The regiment to which the soldiers were attached became mutinous in consequence and has been sent to the interior.

Trying American Cotton Seed.

LONDON, May 12.—It is stated that experiments are being made with American cotton seed in Turkestan and the Russian Government is prepared to enter upon its cultivation on a large scale should the results prove favorable. In lower Russia, too, the cultivators have been ordered to plant the seed and report the results to the Minister of the Interior.

Foreign Interest in the Silver Bill.

LONDON, May 12.—At a banquet to be given Wednesday by advocates of bimetallism, Mr. Henry Chaplin, M. P., president of the Board of Agriculture, will make a speech expressing the strong interest taken by the Royal Currency Commission in the action of the American Congress upon the silver question.

Rothchild's Adiosity.

LONDON, May 12.—Excessive fatness has seized upon Baron Rothschild, the London head of the great banking house. His excessive increase in bulk has alarmed himself and friends, and he has called upon the uniquely famous Dr. Schweninger, who will come to London to treat the millionaire.

Several Persons Killed.

PARIS, May 12.—Portions of the works connected with extensive rebuilding operations at the Alsaises Fort, near Namur, collapsed, burying twenty persons in the debris. Five dead bodies and twelve injured persons have been extricated from the ruins.

Dock Men Strike.

HAMBURG, May 12.—Seven hundred men employed at the Hamburg-American steamer docks here have gone on strike.

CORPORATION NOTICE.

Notice is hereby given that the following Ordinance has been introduced before the Common Council, read the second time and ordered engrossed preparatory to its third reading, and that it is the intention of the Council to adopt the same.

J. B. COWARD, City Clerk.

Plainfield, N. J., May 5, 1890.

AN ORDINANCE.

An Ordinance for the laying out and opening of Orchard place, from its present Easterly terminus to the Westerly side of New street.

The Inhabitants of the City of Plainfield, by their Common Council, do enact as follows:

SECTION 1. That a public street to be known as Orchard place be, and the same is hereby laid out and opened in said city, as hereinafter specified, the Common Council judging that the public good requires the same to be done.

The centre line of said street shall begin at a stone in the centre line of the street, now known as Orchard place, at the present Easterly terminus thereof, said point being also in the Easterly line of property formerly owned by James Leonard; thence running in a course of North forty-eight degrees and twenty-three minutes East, over lands of John P. and Peter Emmons, a distance of one hundred and seventy-three and thirteen one-hundredths (173.13) feet to a point in the Westerly line of New street, said point being distant in a course of South forty-one degrees and seven minutes East, two hundred and thirty-one and twenty six one-hundredths (231.26) feet from the intersection of the easterly side of New street with the Southerly side of Front street, there to end; and said street shall be forty feet in width, twenty feet on each side of said centre line.

The lands and real estate with the appurtenances, necessary to be taken for the purpose aforesaid, being lands of John P. Emmons and Peter Emmons, shall be taken and appropriated pursuant to the charter of the City, and the general statutes of the State in such cases made and provided.

CORPORATION NOTICE.

Notice is hereby given that the following Ordinance has been introduced before the Common Council, read the second time and ordered engrossed preparatory to its third reading, and that it is the intention of the Council to adopt the same.

J. B. COWARD, City Clerk.

Plainfield, N. J., May 5, 1890.

AN ORDINANCE.

An Ordinance to change and establish the grade of a portion of Belvidere avenue.

The Inhabitants of the City of Plainfield, by their Common Council, do enact as follows:

SECTION 1. That the grade of Belvidere avenue, from the South side of Broadway to a point distant five hundred and two and five-tenths (502.5) feet Southerly therefrom, be changed from the present grade so as to conform to the grade shown on survey and map, on file with the Street Commissioner, marked: "Grade Map of part of Belvidere avenue, dated April, 1890; and the grade of said portion of Belvidere avenue is hereby established, as indicated on said map and survey, to wit:

Beginning at a point where the centre line of said Belvidere avenue intersects the Southerly side line of Broadway, at an elevation of 99.57 above the City base; thence along the centre line of said Belvidere avenue a distance of three hundred and fifty-two and five-tenths (352.5) feet to a point having an elevation of 100 73 above the City base; thence along the said centre line a distance of one hundred and fifty (150) feet to a point having an elevation of 104. above the City base, there to end.

SEC. 2. That the roadbed over said portion of Belvidere avenue be repaired and permanently *improved with broken stone*, to be laid to grade established by this ordinance, for a width of from six to eight feet each side of the centre line thereof, and for a depth varying from two to six inches, as circumstances may require, under the direction of the Street Commissioner, at the general expense of the City; (property owners having subscribed two hundred and twelve dollars and fifty cents, being one-half of the total *estimated expense, towards reimbursing* the City) to be paid for out of the moneys raised by taxes for the improvement of streets, and provided by the Act of the Legislature entitled "An Act to authorize cities to make permanent improvements in the roadbeds of the streets at the general expense," Approved March 13, 1884.

CORPORATION NOTICE.

Notice is hereby given that the following ordinance has been introduced before the Common Council, read the second time, and ordered engrossed, preparatory to its third reading, and that it is the intention of the Council to adopt the same.

J. B COWARD, City Clerk.

Plainfield, N. J., May 5, 1890.

AN ORDINANCE

Relating to the City Physician.

The inhabitants of the City of Plainfield by their Common Council do enact as follows:

SECTION 1. There shall be nominated and appointed by the Mayor, subject to confirmation by the Common Council, on the first Monday in February in each year, a competent and resident physician of this city to be called the City Physician.

SECTION 2. He shall, when requested by the Overseer of the Poor, or Chairman of the Alms Committee, professionally attend any of the City poor and furnish them needful advice and medicine.

SECTION 3 In case of any person dying within the City, unattended by a physician, he may be required by the Mayor, Chairman of the Alms Committee, or Board of Health, to view the body and furnish a certificate of death, made out on the blank forms provided by the State Board of Health.

SECTION 4. He shall present to the Common Council a written report on the first Mondays of May, August, November and February, giving the names of all the City poor attended by him during the preceding quarter, and stating the character of the disease of said poor persons.

SECTION 5. The salary of the City Physician shall not exceed four hundred dollars per annum, payable in like manner as other salaried officers of the City, which sum shall be full compensation for all professional services rendered and medicines furnished by him under the provisions of this ordinance.

SECTION 6. The ordinance entitled "an ordinance to establish the office of City Physician and to prescribe his duties," approved July 15. 1876, is hereby repealed, but this section shall not be construed to revive any ordinance which was repealed by the ordinance hereby repealed.

SECTION 7. All ordinances and parts of ordinances, resolutions and parts of resolutions, inconsistent with the provisions of this ordinance are hereby repealed.

CORPORATION NOTICE.

Notice is hereby given that the following ordinance has been introduced before the Common Council, read the second time, and ordered engrossed, preparatory to its third reading, and that it is the intention of the Council to adopt the same.

J. B. COWARD, City Clerk.

Plainfield, N. J., May 5, 1890.

AN ORDINANCE

To repeal certain ordinances.

The Inhabitants of the City of Plainfield by their Common Council do enact as follows:

SECTION 1. The following named ordinances be and the same are hereby repealed, viz:

"An Ordinance to provide for the licensing and regulation of scavengers," approved June 9, 1885.

"An Ordinance to establish a Board of Health," approved April 28, 1874, and amended June 10, 1874.

"An Ordinance for the correction of Nuisances and for the Preservation of Health in the City of Plainfield," approved September 2, 1879, and amended December 30, 1881.

SECTION 2. All ordinances and parts of ordinances which were repealed or abrogated by any ordinance hereby repealed, shall continue to be so repealed and shall be deemed abrogated.

CORPORATION NOTICE.

Notice is hereby given that the following Ordinance has been introduced before the Common Council, read the second time, and ordered engrossed, preparatory to its third reading, and that it is the intention of the Council to adopt the same.

JOS. B. COWARD, City Clerk.

Plainfield, N. J., May 5, 1890.

AN ORDINANCE

To amend an Ordinance entitled "An Ordinance concerning the construction, maintenance and repair of sidewalks," approved October 4, 1887.

The Inhabitants of the city of Plainfield by their common council do enact as follows:

SECTION 1. That section 2 of the ordinance bearing the title above recited, be and the same hereby is amended by adding thereto the following, namely, "that within that portion of the city of Plainfield described in this section, in all cases in which sidewalks are not already curbed with stone, cement, concrete, brick, or hard and durable substance, said sidewalk shall be curbed at the expense of the abutting land owners, and unless otherwise permitted by resolution of the common council, shall be curbed with blue stone not less than four inches thick in the thinnest part and sixteen inches in depth, smooth and even on the surface and laid in one course, under the direction of the street commissioner."

AN ORDINANCE.

For the Assessment of Property and the Collection of Taxes within the City of Plainfield for the year 1890.

The Inhabitants of the City of Plainfield by their Common Council do enact as follows:

SECTION 1. That pursuant to the statutes and ordinances in such cases made and provided there shall be assessed and raised by tax for the year eighteen hundred and ninety, for the general purposes of said city, exclusive of school, library, poor, fire and state and county taxes the sum of twenty-five thousand dollars.

For the support of the City poor the sum of four thousand five hundred dollars.

For the maintenance of the public library and reading room, the sum of two thousand five hundred dollars.

For the maintenance of a fire department to be under the control and government of the said city the sum of ten thousand dollars.

Adopted by the Common Council May 5, 1890.

Approved by the Mayor May 7, 1890.

JOB MALE, Mayor.

Attest:

JOSEPH B. COWARD, City Clerk.

A QUESTION.

Do you think it wrong to give presents?
I don't.
Cash ought to be encouraged.
Think of the time it takes to charge.
I believe on a cash basis.
On that basis I am working.
No one can disagree with me.
All would be better off.
Ready money is what tells.
You had better try it, if you have'nt.

J. F. MacDONALD,

THE UPTOWN GROCER, is the place to begin. 1-18-tf

FISHING TACKLE.

Split Bamboo Rods, Very Cheap.

Trout Flies, Per Dozen, 19c.

Ball Goods,

Sporting Goods,

Musical Instruments, Etc.

Come and Look at the Prices!

A. M. VANDERBEEK,

33 PARK AVE., Plainfield, N. J. 4-26-tf

FISCHER

ESTABLISHED 1840.

PIANOS

RENOWNED FOR
TONE & DURABILITY
MODERATE PRICES

EASY TERMS, EXCHANGED.

DELIVERED FREE WITHIN 20 MILES OF NEW YORK CITY

Catalogue Mailed on Application.

110 Fifth Ave., cor. 16th Street,
NEW YORK CITY.

4-4-6m

A FULL LINE OF

Fine Writing Paper!

AND

Base Ball Goods!

AT POPULAR PRICES!

Joseph M. Harper,

No. 75 PARK AVENUE,

3d store South of 4th street, Plainfield, N. J. 3-1-y

IMPORTANT REDUCTION

Not in QUALITY but in PRICE!

Fine Dairy Butter, 12 to 15.
Choice Creamery Butter, 22c.
Fine Canned Tomatoes, 3 cans for 25c.
" Sweet Corn, 4 cans for 25c.
" California Apricots, per can, 20c.
" Canned Salmon, every can warrant'd, 16c
A very choice Blended Tea, per lb., 40c.
Sugars at COST!

Free Delivery of Goods.

P. WESTPHAL & SON,
Cash Grocers, 38 & 40 Liberty St. 4-5-tf

J. B. STICKLE,

21 East 5th St.

Special attention to all

Awning Work.

Orders promptly filled for all classes of Upholstery, Carpets, Mattings, etc.

WINDOW SHADES at N. Y. Prices. 4-15-2m

BUGS! BUGS!

And INSECTS that destroy vegetation of all kinds, may be exterminated by using

Peroxide Silicate,

Non-poisonous to human being. Sure death to the pestilence. Put up in 5 lb. packages at 25c.

Peroxide Silicate has been used many seasons with great success. Obtainable only at

L. W. RANDOLPH'S

City Pharmacy,

21 W. FRONT STREET,

PLAINFIELD, N. J. 3-4-tf

Fresh Garden Seeds,

Choice Clover and Timothy Seed,

Fertilizers, Othello Ranges.

Plumbing, Tinning, Hardware & House Furnishings.

A. M. GRIFFEN

13 East Front Street.

TELEPHONE CALL 6.

TRY OUR

Q'JEEN and NEW ENGLAND BREAD.

HENRY LIEFKE,

NO. 27 WEST FRONT STREET. 3-1-tf

NO CIGARETTES SOLD!

But any kind of a SEGAR you desire can be purchased Wholesale and Retail, at

Dobbins' Segar Store, 37 North avenue,

Opposite R. R. Station.

He manufactures them and knows what they contain. TRY THEM.

SEGARS,

Smokers' Materials,

etc., etc.

N. H. GUTTMAN,

12 West Second St.,

Is Giving Away a SEGAR HOLDER

with every segar sold. This is one of the ways I have adopted of advertising my new store, and I respectfully ask a trial of my goods. 4-2-tf

L. A. Rheaume, Ag't.

Coal, Lumber & Mason's Materials,

BROADWAY & 4th STREET.

Mr. Rheaume takes pleasure in informing the public that arrangements have been made whereby he is employed by the present owner to conduct the above mentioned business as Agent and General Manager, at his old stand.

Sawing, Wood Turning and Scroll Sawing also done in the best manner.

Sincerely thanking the public for past favors, he solicits the continuance of their valued orders, which shall receive the same careful attention from him in his present capacity as in former years. TELEPHONE 129. 4-16-tf

A Great Bargain in the Following

Canned Fruits and Vegetables!

	Canned	Doz
California Cherries,	25c	$2.50
" Plums,	25c	2.50
" Apricots,	25c	2.50
Franklin Brand Corn,	10c	1.15
Standard Jersey Packed Tomatoes,	10c	1.10
Stringless Beans, extra choice,	15c	1.50

Estelle, Taylor & Neuman,

79 Broadway, cor. Fifth St. 7-24-

R. R. FAIRCHILD,

Furniture & Bedding,

21 EAST FRONT STREET.

BABY CARRIAGES!

I now have in stock the largest line of Baby Carriages ever shown in Plainfield; which in style, quality and price I know will suit you. Come and see them before you buy.

4 DOORS BELOW POST OFFICE. 1-11-t

BOOTS AND SHOES

LOW PRICES.

At C. W. FORCE'S.

SPRING AND SUMMER GOODS.

11 West Front Street.

TRY

B. T. Barnes'

Crushed Strawberry Iced Cream,

Opposite the Post Office. 12-13-tf

E. H. HOLMES,

DEALER IN

COAL.

OFFICE—With Adams Express, 25 NORTH AVE
YARD—Madison Avenue, opp. Electric Light Station. 12-30-y

Willcox & Gibbs

S. M. CO.

Orders left at

95 E. FRONT STREET

Will be promptly attended to.

NEEDLES, OIL, &c.

F. A. WEEKS, Agent. 3-22-3m

LADIES' HAIR DRESSER.

1869. **JULES BOUTES,** 1888.

No. 7 WEST SECOND STREET.

—Artistic French Hair Cutter,—

Exclusively for

—Ladies and Children.—

N. B.—All kinds of HAIR GOODS on hand or MADE TO ORDER. 5-16-tf

Marketing.

J. W. VANSICKLE,

DEALER IN ALL KINDS OF

Fresh and Salt Meats, Oysters, Clams, etc. Game in season. No. 10 North avenue, Plainfield, N. J. Telephone No. 109. Orders called for and promptly delivered. All bills payable to me. my1

Coal and Lumber.

A. D. COOK & BRO.,

Lumber and Coal Merchants.

CORNER PARK AVENUE AND RAILROAD,

PLAINFIELD.

All Lumber and Coal UNDER COVER.

ALFRED D. COOK. my10y1 ROBERT H. COOK

PEARSON & GAYLE,

Carpenters and Builders.

RESIDENCE—W. J. Pearson, No. 15 Vine St.
H. R. Gayle, No. 78 E. 2d St.

ALL WORK PROMPTLY ATTENDED TO. 7-21-t

ALLEN,

THE STATIONER,

Has added to his stock a fresh line of

Cards, Calendars and Toys for the New Year

23 EAST FRONT ST.

Music Hall

Furniture Store,

C

OUR

CHAIRS,

DESKS, ETC., ETC.,

AT

34 W. FRONT ST.,

PLAINFIELD, NEW JERSEY.

POWLISON & JONES. 3-20-y

J.P.LAIRE & CO

To the Front.

Goods Plenty!

Prices Low!

Lawn Mowers,

Seeds—all Kinds, and Fertilizers.

Refrigerators and Ice Cream Freezers.

Gasoline and Oil Stoves.

Orders taken for Gasoline and Delivered. 3m3

HAVE YOUR

PRESCRIPTIONS PREPARED

AT

Miller's Pharmacy.

ONLY THE

PUREST DRUGS USED,

WITH

COMPETENT GRADUATES

TO

COMPOUND THEM.

J. G. MILLER,

No. 10 E. Front St., Plainfield, N. J. 12-17-tf

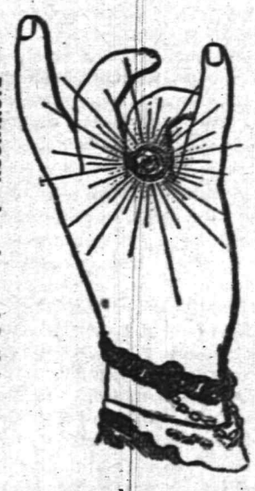

DICKINSON, Jeweler and Optician,

13 PARK AVENUE, has a fine line of CHOICE GOODS, consisting of Gold and Silver Watches, Fancy Clocks, Diamond Rings, Lace Pins, Chains, Charms and Silverware. Sole Agent for Dr. King's Spectacles.

☞Don't forget the number. 12-14-tf

Hotels and Saloons.

CENTRAL HOTEL.

FIRST CLASS BAR ATTACHED.

WM. A. SCHORB, Proprietor

UNDER THE POST OFFICE. 4-5-tf

CITY HOTEL,

PLAINFIELD, N. J.

CORNER PARK AVENUE AND SECOND STREET.

J. E. BUERBOWER, Proprietor.

With STABLES attached. 4-5-tf

LAING'S HOTEL.

J. B. MILLER & BRO., Proprietors.

All Modern Comforts and Conveniences. 4-5-tf

CHARLES SMITH.

Corner of Front and Somerset Streets.

St. Louis and Imported Beer.

A Fine Bill of Fare Served Every Day. 4-5-tf

CHARLES BOCK,

Wine, Lunch and Sample Rooms.

Dealer In

WINES, LIQUORS AND BEERS,

Of all kinds and grades,

Nos. 17 & 19 E. SECOND STREET,

PLAINFIELD, N. J. 6-8-y1

M. E. MOORE,

--Practical Builder,--

RESIDENCE—18 NORTH AVENUE,

PLAINFIELD, N. J. 2-10-tf

M. M. DUNHAM,

REAL ESTATE AND INSURANCE,

7 EAST FRONT STREET. 2-13-y

At the Crescent Parlor,

23½ North Avenue,

A full line of

CIGARS AND TOBACCO. 11-26-y

Higgins' Stage Line

TO BE RUN ON THE FOLLOWING SCHEDULE—STRICTLY ON TIME:

First trip from Hillside ave. and Broadway—7:40 A. M. to meet 7:58 A. M. train. Route—Hillside ave. and Broadway, Broadway to 9th st.; to Second place; to Crescent ave.; to Park ave.; to Depot.

2d trip	8.15 A. M.	to meet	8.33 A. M.	train.
3d do	9.15	do	9.32	do
4th do	10.00	do	10.27	do
5th do	11 03	do	11.24	do
6th do	11.45	do	12.08 P.M.	do
7th do	1.45 P. M.	do	2.15 & 2.25 P.M.	do
8th do	2.45	do	To the Post Office.	
9th do	3.30	do	meet 3 51 P. M.	train.
10th do	5.00	do	do 5.39	do.
11th do	5.45	do	do 6.07	do
12th do	6.45	do	do 7.03	do

Stage will also leave Plainfield ave. and 7th st., and Rockview and Mercer aves., North Plainfield, according to the above time table, and make same connections.

Stage will make return trips over above routes, leaving Plainfield depot as follows: 8.07, 8.22, 9.37, 10.10, 11.30 A. M. 2.04, 2.30, 3.45 4.34, 5.30, 6.30, P. M.

Horses and Carriages kept expressly for ladies' pleasure and calling purposes. Saddle Horses a specialty, for gentlemen and ladies.

Busses after 7 o'clock in the evening, for private parties, at moderate rates.

H. A. HIGGINS, Proprietor.

STABLES on Sycamore st., bet. 5th and 6th. Telephone Call, 18. 7-5-tf

---

Railroads.

PENNSYLVANIA RAILROAD.

THE STANDARD RAILWAY OF AMERICA.

PROTECTED THROUGHOUT BY THE

Interlocking Switch and Block Signal System.

TRAINS FOR THE WEST.

On and after Apl. 21, 1890, trains leave Elizabeth as follows:

2:35 A. M. FAST LINE, with Pullman Vestibule parlor and sleeping cars, daily for Pittsburg, Columbus Cleveland, and St. Louis, daily, except Saturday, for Chicago and Toledo.

7:08 P. M. WESTERN EXPRESS, with Pullman Vestibule sleeping cars, dining car to Philadelphia daily to Pittsburg, Chicago, Cincinnati, and St Louis daily except Saturday, for Cleveland and Toledo.

8:42 P. M. PACIFIC EXPRESS, with Pullman Vestibule sleeping cars, daily for Pittsburg, Chicago, and Toledo, daily except Saturday, for Cleveland.

For Baltimore, Washington and the South—1 00, 6 56, 7 59, 9 05 A. M.; 1 39 and 9 39 P. M. On Sunday at 1 00, 6 59, 9 05 A. M., 9 39 P. M.

For Philadelphia—1 00, 6 56, 7 59, 9 05, 9 35, 11 57, A. M.; 12 55, 1 39, 3 40, 4 37, 7 49, 9 39 P. M. Sundays at 1 00, 6 59, 9 05, 9 35, 10 4 A. M.; 5 40, 7 47 and 9 39 P. M.

FOR ATLANTIC CITY.

2:34 P. M. (Through parlor car and day coach,) week-days. For Cape May, 1:39 P. M., week-days.

For Trenton—1 00, 6 56, 7 59, 9 05, 9 35, 11 57 A. M.; 12 55, 1 39, 2 54, 5 40, 6 37, 7 49, 9 39 P. M. Sundays at 1 00, 6 59, 9 05, 9 35, 10 41 A. M.; 5 40, 7 47 and 9 39 P. M.

For Lambertville, Phillipsburg and Belvidere via Trenton—7 59 A. M.; 1 39, 2 54 P. M.

For Flemington—7 59 A. M.; 2 54 P. M.

For Bordentown, Burlington and Camden via Trenton—7 59, 9 35, 11 57 A. M. 1 39, 2 54, 5 40, 7 49 P. M. Sundays at 10 41 A. M. and 5 40 P. M.

A full line of tickets are on sale, and sleeping car accommodations can be secured at the ticket office at Elizabeth.

For further information, see time tables to be had at the ticket offices.

CHARLES E. PUGH, General Manager.

J. R. WOOD, Gen. Pass. Agent.

Central Railroad of New Jersey.

Station in New York, foot of Liberty Street. Time Table in effect, May 11, 1890.

PLAINFIELD AND NEW YORK.

Leave Plainfield 3 37, 5 24, 5 38, 6 29, 6 59, 7 26, 7 30, 7 38, 8, 8 15, 8 31, 8 37, 9 32, 10 05, 11 09, 11 39, A. M., 1, 1 41, 2 07, 2 30, 3 12, 3 51, 5 08, 5 31, 6 07, 6 54, 7 08, 8 31, 9 38, 10 12, 11 28 P. M. Sunday—3 37, 5 24, 8 01, 9 52, 11 02, 11 16 A. M., 12 33, 1 33, 3 30, 5 15, 7 01, 7 10, 8 27, 9 22 P. M.

Leave New York from foot of Liberty street, 4 30, 5 45, 7, 7 45, 8 45, 10, 11, A. M., 1, 1 30, 2 30, 3 30, 3 45, 4, 4 30, 5, 5 15, 5 30, 5 45, 6, 6 5, 6 30, 7, 7 30, 8, 8 30, 9 15, 10, 11 30 P. M., 12 15, night. Sunday—4 30, 7 8 30, 9, 9 30, A. M., 12 M., 1, 1 15, 4, 5 30, 6, 7, 10 00 P. M., 12 15 night.

PLAINFIELD AND NEWARK.

Leave Plainfield 5 38, 6 29, 6 59, 7 26, 8, 8 37, 9 32, 10 05, 11 09, 11 39, A. M., 1, 2 07, 2 30, 3 12, 3 51, 5 08, 5 31, 6 07, 6 54, 7 08, 8 31, 10 12, 11 28 P. M. Sunday—8 01, 8 52, 11 02, 11 16, A. M., 12 33, 1 33, 3 30, 5 15, 7 01, 7 10, 8 27, 9 22 P. M.

Leave Newark 7 10, 7 50, 8 5, 10 10, 11 05 A. M., 1 05 1 35, 2 50, 3 40, 4 02, 4 25, 5 05, 5 30, 5 55, 6 25, 7 15, 7 35, 8 20, 10 10, 11 25 P. M. Sunday—8 49, 9 05, A. M., 12 05, 1 10, 4 10, 5 40, 7 05, 10 20 P. M.

Passengers for Newark change cars at Elizabeth.

PLAINFIELD AND SOMERVILLE.

Leave Plainfield 5 47, 7, 8 07, 9 42, 11, 11 58 A. M., 2 32, 3 45, 4 34, 5 10, 5 34, 6 20, 6 38, 7 03, 7 12, 7 34, 8 20, 9 43, 11 13, 12 43 P. M. Sunday—5 45, 8 13, 9 48, A. M., 2 03, 2 30, 5 14, 6 35, 11 14 P. M.

Leave Somerville, 5, 6 20, 7 03, 7 25, 7 35, 7 48, 9 05, 9 17, 11 15 A. M., 12 35, 1 15, 1 48, 2 05, 3 25, 4 40, 5 12, 5 35, 8 05, 8 50, 11 05, P. M. Sunday—8 25, 10 35 A. M., 1 05, 4 50, 6 40, 8, 8 50 P. M.

PLAINFIELD AND EASTON.

Leave Plainfield 5 45, 7, 8 07, 9 42, A. M., 1 59, 4 34, 5 20 6 38, 8 20 P. M. Sunday—5 45, 8 13 A. M., 2 03, 6 35 P. M.

Leave Easton 6 15, 8 44, 10 A. M., 12 32, 4 09, 6 49 P. M. Sundays—7 15, 10 52, A. M., 6 40, 7 P. M.

PLAINFIELD AND LAKE HOPATCONG.

Leave Plainfield 9 42 A. M., 5 20 P. M. Sunday—8 13 A. M.

WESTWARD CONNECTIONS.

LEAVE PLAINFIELD.

5 45 A. M. for Easton, Allentown, Reading, Harrisburg, Mauch Chunk, Williamsport, Tamaqua, Wilkesbarre and Scranton.

7 A. M. for Easton.

8 07 A. M. for Flemington, Easton, Bangor and Mauch Chunk.

9 42 A. M. for Flemington, High Bridge Branch, Easton, Allentown, Reading, Harrisburg, Mauch Chunk, Williamsport, Tamaqua, Nanticoke, Upper Lehigh, Wilkesbarre, Scranton, &c.

1 39 P. M. for Flemington, Easton, Allentown, Reading, Harrisburg, Mauch Chunk, &c.

4 34 P. M. for Easton, Bangor, Mauch Chunk, Tamaqua, Shamokin, Drifton, Wilkesbarre, Scranton, &c.

5 20 P. M. for Flemington, High Bridge Branch, Schooley's Mountain, Easton, Bethlehem, Allentown, &c.

6 26 P. M. for Flemington.

6 38 P. M. for Easton, Allentown, Mauch Chunk, Reading, Harrisburg.

8 20 P. M. for Easton, Bethlehem and Allentown.

5 45 A. M. Sunday for Wilkesbarre and Scranton. Sundays for Easton, 8 13 a. m. Sundays for Easton, Allentown, Mauch Chunk, Tamaqua, Shamokin, &c, 2 03 p. m. Sundays for High Bridge Branch, Easton, Allentown, Mauch Chunk, Tamaqua and Pottsville, 6 35 p. m Sundays for Easton, Reading, Harrisburg, &c.

For Atlantic City, 3 37 a. m. 1 p. m.

Long Branch, Ocean Grove, &c.

Leave Plainfield 3 37, 8, 11 09, a. m., 1, 3 51, 5 31 p. m. Sundays—(except Ocean Grove) 8 52, a. m., 3 30 p. m.

For Perth Amboy, 3 37, 5 38, 8, 10 05, 11 09 a. m., 1, 3 51, 5 31, 7 03 p. m. Sunday—8 52 a.m., 3 30 p. m.

For Freehold, 3 37, 8, 11 09 a. m., 1, 3 51, 5 31, 7 03 p. m.

ROUND BROOK ROUTE.

Leave Plainfield for Philadelphia, 1 17, 5 45*, 8 36, 9 48, 11 58*, a. m., 1 59*, 2 45*, 4 38, 5 34, 6 38*, 8 20 p. m Sundays 1 17, 9 34, 10 33, a. m., 2 47*, 4 08, 5 14*, 6 55 p. m.

For Baltimore and Washington at 1 17, 9 48, 11 58*, a. m., 2 45, 4 08, 5 34* p. m. Sundays—1 17, 9 48 a. m., 2 47, 4 08, 5 14 p. m.

RETURNING—LEAVE PHILADELPHIA.

Ninth and Green streets, 7 20*, 8 30*, 9 30, 11 05, a. m., 12 45, 1 30, 3 15, 5 15, 6, 8 05, 8 4*, 12 p. m. Sundays—5, 9 a. m., 12 50, 3 10, 5 15, 6 10, 8, 12 p. m.

From 24th and Chestnut—3 10, 8 20, 11 55, a. m. 12 52, 3 20, 6 18, 8 05, p. m. Sundays—3 10, 8 35 a. m., 12 52, 3 20, 6 10, 8 p. m.

Leave Trenton, Warren and Tucker sts., 1 37, 4 09, 7, 8*, 9*, 10 10, a. m., 1 28, 2 10, 2 40, 3 51, 5 55, 6 09, 8 47, 10 p. m. Sundays—1 30, 4 09, 9 55 a.m., 1 29, 4, 5 55, 7, 8 47 p. m.

Plainfield passengers by trains marked *, change cars at Bound Brook.

J. H. OLHAUSEN, Gen. Sup't.

E. P. BALDWIN, Gen. Pass Agent.

THE PRESS
Alone in Plainfield, has those Elements of Value, Circulation, Character and Public Confidence and Support.

THE DAILY PRESS.

THE PRESS,
Plainfield's Only Daily Newspaper
Is Read by the People
Who Have Money to Spend With
Those Who Advertise

ESTABLISHED May 10, 1887. PLAINFIELD, N. J., TUESDAY, MAY 13, 1890. PRICE TWO CENTS.

J. T. VAIL,
REAL ESTATE,
AND INSURANCE, 40 NORTH AVE.
DEALER IN
BLUE STONE FLAGGING, &c.
3 6-tf

LYMAN & ANTHONY,
REAL ESTATE
AND INSURANCE AGENTS,
61 NORTH AVE., opposite Depot.
3 25-y

ARNOLD,
THE GROCER!
92 Somerset St., opp. Emily,
NORTH PLAINFIELD.
4-15-tf

ISAAC BROKAW & SON,
Real Estate and Fire Insurance.
OFFICE—30 DUER STREET,
NORTH PLAINFIELD, N. J.
2-4-tf

EDWARD C. MULFORD,
45 North Avenue,
Opposite Station.
REAL ESTATE, INSURANCE.
1-2-y

House Numbers
At Collier's, 3 Park Avenue,
WATCHMAKER, JEWELER AND ENGRAVER.
Established, 20 *YEARS. N.B.*—NO BOTCHING
1-14-tf

BROWN & HILL,
Shaving and Hair Cutting Parlors,
[FORCE'S HOTEL,] No. 5 North Avenue.
Special attention paid to
Children's Hair Cutting.
2-25-tf

U. B. CRANE,
HATTER,
12 PARK AVENUE,
Has fine lot
Spring and Summer Hats,
At prices that suit the people. 4-4-y

G. H. VAN NEST
Meat, Vegetable & Produce Market!
Also, a full line of **Staple Groceries.**
39 SOMERSET STREET.
Orders called for and goods delivered free of charge. 11-14-tf

P. AGNEY,
KINDLING WOOD.
Yard—Mountain Avenue.
P. O. BOX 307. NORTH PLAINFIELD.
Orders attended to promptly in city and Borough. 3-6-tf

CARRIAGES
Of every description in stock or built to order.
Coupes, Cabriolets,
Surries, Depo Wagons,
Buggies, Road Wagons,
Physicians' and Ladies' Phætons,
AT
RYERSON'S
Carriage, Harness and Horse Goods
EMPORIUM,
33 Somerset Street.
Open until 8 P. M. 1 4-tf

The above line of shoes for sale by **C. F. WHEELER**, at **No. 37 Somerset St.**, where may also be found other lines of desirable footwear for Ladies, Misses, Children, Men's, Boys' and Youths', at prices that cannot fail to suit.
3-17-tf

I. H. BOEHM,
7 West Front Street,
The Popular Store of Plainfield,
Headquarters for Dry and Fancy Goods.
Specialties in Carpets and Millinery. Full assortment of Oil Cloths.
ON MONDAY, APRIL 28,
We will open one case of fine Challies, at 5c per yard, worth 9c.
Great variety of patent Window Shades at 35c, in all colors.
A first-class 50c Corset at 39c.
A lot of Ladies' Straw Hats, all shapes, at 25c; reduced from 75c.
Twilled Toweling reduced to 4c.
Great variety of Bead d Wraps, Jersey Jackets and Capes from $2.75 upwards.
Dress Ginghams and Lawns, 7c.
Ladies' Ribbed Merino Vests, 15c., worth 25c.
Lot of Fancy Hanging Lamps at less value.
Bargains in every Department.
"Domestic" Sewing Machines.
I. H. BOEHM, 7 West Front St.
6-25-tf

V. and W. Say.

SIX weeks ago we advertised Curtain Poles, all complete, 28c., and are still selling them at that figure. Same way on Shades; our price 33c. for a good one.
1,000 YARDS fine French Cambric, Spring styles; beautiful goods they are; price, 9c., value, 13c.
WE are cutting prices on Spring Jackets; come in and see the finest line in town.
ASK to see the Daisy Fly Killer; kills them by the millions.
OUR selections of Outing Flannel, Seersucker, Gingham and White Goods is the best that we have ever displayed, and our prices we guarantee the lowest.
AN immense line of Children's Caps to select from.
WE have everything in Ladies', Gentlemen's and Children's medium weight and Gauze Underwear, and our prices are right.
VAN EMBURGH & WHITE, 18 W. FRONT ST.

$10.00
WILL BUY ONE OF
SEBRING'S FINE SPRING OVER SACKS!
A Splendid Assortment!
PARK AVENUE.
12-6-y

STRAW HATS
—FOR—
GENTLEMEN,
At A. C. HORTON'S, 5 W. Front St.
10-1-tf

GAVETT'S,
15 E. FRONT STREET.
Latest Patterns *TOILET SETS*, all prices.
DECORATED DINNER WARE, every grade.
GLASSWARE, LAMPS,
GAS FIXTURES, ART POTTERY.
REFINISHING OF GAS FIXTURES.
10-25-t

Wall Paper--Elegant Spring Patterns!
Artistic Combinations.——Best Workmanship.——All kinds of Painting and Fresco Work.——Paints, Oils, Varnishes, Brushes.——Choice line of Stationery and Artist Materials.——Agent for CHILTON PAINTS.——Universal Dress Patterns.
EDWARD LOVE,
COR. NORTH AVENUE AND PEACE STREET. 1-6-tf

-CARPETS.-
We are showing a large line of Ingrains, in new and desirable patterns. Our price for a fair quality, is 29c; better ones at 45 and 50c; All-Wool, 65, 75, 80c and $1.00 Tapestry Brussels, 55c., 65c., 75c; Body Brussels, $1.00, $1.10. Hemp Carpet at 16 and 20c; Rag Carpet from 22c.
An extensive line of Mattings, ranging in prices from 12c to 45c.
Oil Cloths, in all widths, from 20c to 50c per sq. yd. Over 100 patterns.
Window Shades, with best spring roller, complete, for 33c. Also a full line of finer goods.
Special in Smyrna Rugs, 5ft. long, beautiful colorings, at $2.90, worth $3.50.
Curtain Poles, brass fixtures, complete, 29c.
MILLINERY.---A choice selection of Trimmed Hats and Bonnets, designed by a first-class Milliner; also a complete assortment of Ladies, Misses and Children's Untrimmed Hats; Flowers, Wreaths, Sprays, Ribbons, etc.
New and fashionable patterns in Spring and Summer Dress Goods.
LEDERER'S, 9 West Front Street.
4-2-y

DON'T PAY BIG PRICES!
LAWN MOWERS, 14 in., $6.00. 16 in., $6 75.
GASOLENE STOVES, 1 hole, $4.00; 2 holes, $6.00; 3 holes, $8.00.

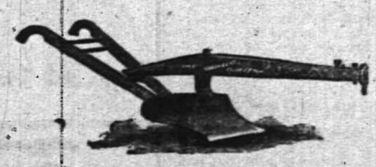

HAND PLOWS, $2.00; Refrigerators, hard wood, $11 25; Clear Cedar Tubs, 75c; Garden Hose, 10c foot. Gasolene Stoves left on one week's trial; Gasolene, 5 gals., 75c., delivered in Plainfield and Dunellen. 4 foot Step Ladders, 85c.
TELEPHONE . PIERSON HARDWARE CO., 42 W. Front St. 12-6-t

C. K. COMPTON,
Baker, Confectioner and Iced Cream Manufacturer.
Iced Cream in Fancy Form, and Individual Bricks for Teas and Parties.
Plain and Fancy Cake, Charlotte Russe and Macaroons, fresh every day. *MY OWN MAKE.*
Try my Home Made Bread; it will please you; hot at 5 P. M.
If you desire FRESH and PURE CANDY, you can make *NO MISTAKE* in buying my goods.
I manufacture LARGELY, and *GUARANTEE THE QUALITY.*
26 WEST FRONT STREET.
11-18-tf

A DOUBLE TRAGEDY

Murder and Suicide the Result of a Family Quarrel.

AN OLD MAN'S TERRIBLE ORDEAL

He Feared Arrest as an Accessory to the Killing of His Son.

He Takes Poison Enough to Kill Three Men—The Son in Jail for the Murder of His Brother Says He is Ready to Die. His Mother a Gibberish Idiot from Abuse and Her Daughter Prostrated.

PITTSFIELD, Mass., May 13.—The murder of Henry Hale by his brother Frederick, a week ago, is now followed by the suicide of the father, William D. Hale, in the little town of Hinsdale.

It was only nine days ago that Frederick Hale was arrested for killing his brother Henry by pounding him over the head with a whiffle tree, the details of which have already been printed. Frederick was arrested and taken to the Pittsfield jail. He was to have been tried yesterday. The father, an old man of 70 years, was to have been the principal witness. Rather than face the ordeal he killed himself. He feared arrest as an accessory to the killing of his son.

Nervous and Depressed.

He was in Pittsfield on Saturday, accompanied by his daughter Alice, and both of them testified at the inquest. It was observed that he was nervous and greatly depressed, and he drove rapidly home, a distance of ten miles. In the evening he found that the horse he had driven to Pittsfield was sick, and he sent his daughter Alice two miles to Hinsdale village for medicine for it. She returned within an hour with a mixture of chloroform and laudanum. Mr. Hale had a quantity of aconite in the house, which he kept to give his horses when they were sick. The horse grew worse and a veterinary surgeon from Pittsfield was called, who prescribed for it, but it died before morning.

There was considerable chloroform and laudanum left in the bottle, and Mr. Hale had a quantity of aconite left. It appears, from the autopsy which was made by Medical Examiner Paddock of Pittsfield, that Mr. Hale had taken a tremendous dose of the chloroform and laudanum, also a quantity of aconite, probably enough to kill three men.

Mr. Hale told his daughter Alice to be ready to start for Pittsfield for the trial of his son Frederick. The alarm clock was set for 4 o'clock in the morning, and when it sounded Mr. Hale got up and did his work about the barn, while his daughter Alice got breakfast. He had backed out the carriage and prepared to start on his journey. When he went into the house he spoke of feeling ill. His daughter asked him what was the matter. He put his hand an his stomach, and said: "Oh, something terrible is going to happen!" Then he began to have violent paroxysms of pain, and the daughter sent at once to the village of Hinsdale for a physician. He grew rapidly worse, and when Dr. Collins arrived he was in the greatest agony, and died at 10 o'clock. His daughter heard him say:

"I'd rather kill myself than to be shut up in prison and have a rope put round my neck and be strung up for killing my son."

The Mother a Gibbering Idiot.

The mother and daughter are so prostrated by the double tragedy that they can hardly be considered in their right minds. Mrs. Hale has been cruelly treated by her husband for the last 30 years. The result is that she has for the last 10 years been almost in a state of insanity, and is now a gibbering idiot, and has to be cared for by kind neighbors. The daughter, Alice, is suffering from nervous prostration, from which it is not expected she will ever fully recover. Frederick, who is in jail awaiting his trial, is the most wretched member of the family. When it was announced to him that his father had committed suicide, he said:

"This is tough. I am ready to die. My father and brother are dead through my crime. I have nothing to live for."

The county is at fever heat over the double tragedy, and the result of the trial of Frederick is awaited with intense interest.

8,000 MEN ON STRIKE.

Only the Puddlers and Rollers at Work in the National Tube Works.

PITTSBURG, Pa., May 13.—Four thousand men struck for 10 per cent. increase in the McKeesport Tube Works.

All the finishing departments of the mills are closed, and only the puddlers and rollers are at work. The men had decided on Saturday to refuse to work unless the company granted the demand for an increase in wages approximating ten per cent. General Manager Converse was called upon by a committee. He told the foreman plainly that the advance would not be granted, and that the men who failed to report for duty would be dismissed.

Conferences are being held with a view of fixing up the trouble. A large number of the men are not members of trades organizations. A few are Knights of Labor. The puddlers and rollers are members of the Amalgamated Association, which has no grievance. There was no disorder to-day.

Disappeared with $10,000.

WARREN, Pa., May 13.—The wildest excitement prevails over the disappearance of C. L. N. Kenneth, of the Pennsylvania Gas Company's office. $10,000 of the company's money has disappeared also. Numbers of large bills are unpaid. It is hoped he will return to make matters right. He is a son of Henry Kenneth, of Youngstown.

WAYLAID AND MURDERED.

A Prominent Citizen of Thurman, N. Y., Riddled with Buckshot.

GLENS FALLS, N. Y., May 13.—Leander Pasco, a prominent citizen of the town of Thurman, Warren County, was waylaid and murdered. When the news of the murder reached here, District Attorney Patterson and Coroner F. B. Streeter drove to the scene of the tragedy to hold an inquest, and several witnesses were examined.

The dead man's back was riddled with buckshot. Two heavily loaded barrels were fired at him. The murderer took up a position at one side of the road and as Pasco passed shot him down. Footprints show where the murderer concealed himself.

Pasco was a man about sixty years old and was known to have many enemies. As the body was not touched after the murder, the motive for the crime is supposed to be revenge.

CRUELTY TO THE BLIND.

Terrible Story of Bad Treatment in the Philadelphia Asylum.

PITTSBURG, May 13.—Stephen Moore, aged 21, died in St. Francis' Hospital last night. Moore's parents reside in Pittsburg and brought their son home from the Philadelphia Blind Asylum in a dying condition.

Moore had been an inmate of the asylum since 1885, and related to his attendants in the hospital a terrible story of bad treatment, poor clothing and worse food while in the blind asylum. Moore claimed that Principal King instructed the pupils in the institution in all sorts of vices, gave them liquor to drink, etc.

The attending physicians attribute Moore's death to bad treatment while in the asylum.

A GRAND JURY'S BIG JOB.

Discovery of a Statute for the Indictment of Persons Who Bet on Races.

ELIZABETH, N. J., May 13.—A big crowd of prominent citizens of Elizabeth were summoned before the Grand Jury to testify as to what they know about race tracks and pool selling. Doctors, merchants, lawyers and leading builders were in the gathering.

The jury, it is said, will not finish its labors in a month, and under an old statute, passed thirty-three years ago, can indict any person who bet on a race as well as the bookmakers.

It is said that some of the jurymen are favorable to the latter course, and will insist that no discrimination be shown in the matter of the indictments, but that the statute be enforced to the letter. Should this be done fully 3,000 persons who attend the races can be indicted.

Mammoth Engines on Trial.

NEW YORK, May 13.—Trainmen, from engineers to brakemen, on the New York Central Railroad, are in a state of mind over the introduction of two mammoth engines, Nos. 563 and 585, which can haul 15 sleepers each, or twice the regular number, and which are designed to run 50 miles an hour. If they are successful, the road will be equipped with such engines. The trainmen say they will throw half the present force out of work.

A Wife-Beater's Deed.

MORRISTOWN, N. J., May 13.—Charles Flood, aged 35, is a notorious wife-beater. While drunk he attacked his wife with an axe. His father-in-law, Patrick King, interfered to save his daughter. He picked up a shotgun, but before he could use it Flood knocked him down with the axe and cut five gashes in his head, which the doctors think will result in his death. Flood was overpowered by neighbors and taken to jail.

Bold Attempt to Rob a Bank.

KEYPORT, N. J., May 13.—Burglars made a bold attempt to rob the First National Bank of this place. The thieves first broke into a neighboring blacksmith's shop and secured the tools to do the work. While breaking in the rear door of the bank the burglars were frightened away by Night Marshal Smith. Former Superintendent of Police Walling, armed with a gun, chased the burglars for some distance, but they escaped in the darkness.

The Law Against Public Bars.

BOSTON, May 13.—Resolutions were introduced in both branches of the Legislature calling upon the Governor and the police authorities of the State to inforce the law against public bars.

The Jackson-Smith Fight Postponed.

CHICAGO, Ill., May 13.—The Jackson-Smith fight has been postponed on account of the bad condition of Jackson's hand.

Five Trainmen Killed.

CHATTANOOGA, Tenn., May 13.—One engineer, two firemen and two brakemen were killed by the collision of two freight trains on the East Tennessee, Virginia and Georgia Railroad at a tunnel four miles from here. The accident was caused by a misunderstanding of running orders.

A Yale Freshman Missing.

NEW HAVEN, Conn., May 13.—Austin R. Mendenhall of Duluth, Minn., a member of the Yale Freshman class, has been missing since Thursday. He was in his usual spirits and was well supplied with money, and no cause for his departure is known.

Satinet Mills to Shut Down.

WORCESTER, Mass., May 13.—At a meeting of the Satinet Manufacturers' Association of New England held here it was voted to shut down the mills from 30 to 60 days, the time to be decided at a future meeting.

WASHINGTON TOPICS

The Debate on the Tariff Bill Lively in the House.

SUGAR MEN NOT RECONCILED.

Bills of Importance to Workingmen Before the Labor Committee.

The Clayton-Breckenridge Committee Return to Washington—Senator Quay Denies that He Will Resign—Mr. Ingalls Refutes the Charge of Plagiarism—German Chairman of the Caucus Committee.

WASHINGTON, May 13.—The House, in committee of the whole on the Tariff bill, agreed to a motion offered by Mr. McKinley that the general debate be limited to one minute. No one availed himself of the one minute and the clerk proceeded to read the bill by paragraphs and the struggle for amendments began.

There is every indication that the five-minute debate on details will continue to be quite interesting. The antagonisms already developed are of considerable moment, and they will increase as the merits of the bill are further discussed.

The skirmishes are lively and everybody is getting warmed up to the subject. So far the bill has been amended very little, but the important features have not yet been reached. The fight on the sugar clause has not yet come, and it will no doubt be a lively one. The Southern sugar men are not yet reconciled to the provision putting sugar on the free list.

LAWS FOR LABOR.

Bills of Importance to Workingmen Being Considered by the House Committee.

WASHINGTON, May 13.—The House Committee on Labor has under consideration several bills that are of importance to workingmen throughout the country. The two bills that carry with them the most interest are on the subject of convict labor; one measure prohibiting the sale of any goods manufactured by convict labor, and the other prohibiting convict labor from entering into competition with free labor.

Mr. Wade, the chairman of the committee, feels assured that both measures will be passed during the present session of Congress. Another bill before the same committee of hardly less interest is that which provides for the payment of all laborers, mechanics and others employed by the Government for all the time over eight hours a day they may have worked since the passage of the eight-hour law in 1868.

This bill carries with it an appropriation of $5,000,000, and it is very doubtful whether it will ever receive consideration at the hands of the House, although the Labor Committee will report it favorably at an early date. The opposition to the bill comes from the Committee on Rules, which has exclusive control of the time of the House, and which is opposed to assigning a date for its consideration because of the appropriation of $5,000,000 proposed by the bill.

Denies Being a Plagiarist.

WASHINGTON, May 13.—Senator Ingalls made a statement concerning the allegation of plagiarism in his speech on the death of the late Representative Burns. Mr. Ingalls says that to his knowledge he has never had a copy of Massillon's sermons in his possession. When studying French, at school, he found in a book which he was reading a forcible article on the immortality of the soul. It so impressed him that he translated it, and the ideas contained in it he has used a hundred times (clothed in his own language) in speeches and letters. One of these occasions was the one referred to by the Kansas City paper which charges him with plagiarism.

The Clayton-Breckenridge Committee.

WASHINGTON, May 13.—Messrs. Lacey, Bergen and Maish, of the Congressional Committee that investigated the Clayton-Breckenridge contested election case, have returned to Washington from Arkansas. The committee has decided to hear a few more witnesses before closing the case. The testimony will be taken in this city. During the thirteen days that the committee was in Arkansas it examined about 1,100 witnesses.

Senator Gorman Selected.

WASHINGTON, May 13.—A caucus was held by the Democratic Senators to choose a successor to the late Senator Beck as chairman of the caucus. There was only one name suggested, that of Senator Gorman, and he was declared the unanimous choice of the caucus for chairman. No other business was transacted.

Quay Denies that He Will Resign.

WASHINGTON, May 13.—Senator Quay is authority for the statement that there has been no interview with the President which decided him to resign from the National Republican Committee, and that he is not contemplating a resignation.

The Body Not in the Well.

CONTOCOOK, N. H., May 13.—The well on the late Perley Beck's place was searched by neighbors for the body of Calvin Beck, who Perley was suspected of having murdered years ago, but the body was not found.

A Railroad Company Indicted.

BOSTON, May 13.—It is understood that the grand jury has indicted the Old Colony Railroad Company for not complying with the law requiring weekly payment of wages.

THE DAILY PRESS

Is an Evening Edition of the Weekly Constitutionalist and is issued at No. 3 North Avenue, every day—excepting Sundays and Holidays—at Five O'clock in the Afternoon; sent through the Post Office at $5.00 a Year, or delivered by Carrier at 10 Cents a Week.

It is devoted, Locally, to the Interests of the City of Plainfield, its Suburbs and its Neighboring Towns; and, Politically, to the Advancement of "The Greatest Good to the Greatest Number."

Correspondence solicited on all matters of Public Concern, but published only when accompanied by the Name of the Writer, in Confidence, as Endorsing the Truth and Honest Intent of the Communication.

Advertising Rates made known on Application at this office. Notes of Church Entertainments, Fairs, Sociables, Lectures, Cards of Thanks, Lodge Resolutions, etc., Inserted Free or not, as Charity or Justice may demand.

W. L. and A. L. Force, - Publishers and Proprietors.

J. A. Demarest. - - Managing Editor.

BY THE WAY.

—Sherwood's Lecture Recital to-night.

—Lots of worthless dogs running about the streets yet.

—The Hotel Netherwood will open for the season on Thursday.

—Twenty-five new engines were put upon the New Jersey Central Railroad last month.

—Perseverance Lodge, No. 74, K. of P., will meet in regular session to-morrow evening.

—The Grand Jury of Union county is composed of twenty Republicans and three Democrats.

—The rehearsal of the Plainfield Choral Society with the orchestra, will be held in Chickering Hall to-morrow morning at ten o'clock.

—There was a large attendance at the Crescent League bowling alleys, last evening, many strangers being included in the gathering.

—Efforts are being made to widen Peace street by residents along that thoroughfare, which is destined to be one of the most important in the city.

—Ex-Mayor Geo. W. Rockfellow has just purchased a handsome new delivery wagon, which is to be used in connection with his new store, at No. 45 Somerset street.

—An interesting programme has been arranged for the seventh anniversary exercises of Ivanhoe Council, No. 1074, A. L. of H., which is to take place at Music Hall, this evening.

—Special Marshal Geo. Becker of North Plainfield, last evening arrested Edward Wilson, for acting in a disorderly manner. This morning Justice Hardy ordered his release upon payment of costs.

—A well-beaten egg and the juice of a lemon added to a glass of water and drunk before breakfast during the entire Spring months, will be found a better corrective than any "bitters."

—The lawns about the city never looked more beautiful than they do at the present time, and it is no wonder that strangers are so favorably impressed with the place, upon arriving here.

—The run of shad in the Raritan has been enormous this season in quantity and size. The season closes June 10. The perch have been scarce in the same waters, due undoubtedly to the too-much netting.

—On Thursday evening of this week the Young People's Society of Christian Endeavor of the Warren Mission Sunday school will observe the second anniversary of its organization, by holding appropriate exercises.

—An experienced milkman says that watered milk will not adhere to a polished knitting needle. Only pure milk does this. No one in Plainfield need take the trouble of applying the test. The milkmen here sell only the pure stuff.

—The team match at live birds between fifteen members of the Middlesex Gun club and a like number of the Newark Gun club, has been postponed from the 15th of this month to some time in June, proper notice of which will be given.

—The opening day for black bass fishing is May 30, Decoration Day, in this State. A penalty of $25 is liable for any person, taking or having in possession such fish before the 30th day of May or after the 1st of December in any year.

—The Hackett-Carhart ball team having leased the polo grounds, New York, for every Saturday that the professional team is away, they have to stay there and earn the rent. Consequently they were obliged to cancel their date with the Crescents in this city.

—On Wednesday evening, May 21, the "Merry Five" will give their first grand ball, at Bound Brook Hall. The music for the occasion will be furnished by Prof. O'Reilly of this city, and the grand march will begin at 9 o'clock. All those who go are promised a good time.

—The "Lees" of Brooklyn, who have beaten every ball team they have played against this year, will come to Plainfield, Saturday, and try the Crescents. The engagement with the "Wiltons" for Saturday, the Plainfield managers refused to keep, as that team has not been putting up a first-class game so far this season.

Stop coughing at once by the immediate use of Dr. Bull's Cough Syrup; 25 cents a bottle.

"I see a star, Eve's first born, in whose train"
Comes the damp twilight that bringeth pain.
For aches of head, neuralgia, cut and bruise,
Try salvation Oil, these will you lose.

—The wood-work in front of the new Miller Building on Park avenue, is receiving an attractive coat of paint.

—The session of the Legislature will continue for two more weeks, at least, because of the Senate Investigating Committee.

—The last regular sociable of the Young People's League of the First Baptist church, will be held in the lecture room of that church this evening.

—This week's *Police Gazette* will illustrate the alleged attempt to kidnap one of Mr. Gustav Sutterlin's children, in North Plainfield, on Sunday the 4th inst.

—Special Marshal Becker, of North Plainfield, this morning arrested a man who gave his name as Joseph Swags, for conduct unbecoming a decent man. He was fined two dollars and costs.

—Street Commissioner Robert A. Meeker is re-paving the roadbed on West Second street from Plainfield avenue, West. The work has long been needed, and the Street Commissioner is now a welcome visitor in that locality.

—Judge McCormick of Elizabeth, has been appointed counsel for the township of Summit, and the people are greatly pleased. The local papers speak of the action of the Town Committee in securing his services as being worthy of the warmest commendation.

—Mr. J. W. VanSickle, the North avenue butcher, is erecting a handsome dwelling house on the lot on East Third street, near Washington street, recently purchased by him. The building when completed will be a valuable addition to the above thoroughfare.

—A couple of young men had quite a spirited argument on the sidewalk on West Front street, Saturday evening. One of them accused the other of unfair dealing and fraud about transactions in a certain line of business, and at one time it looked as though the difficulty would result in a free fight.

PARTICULAR MENTION.

Thomas H. Kellar, (Tee Kay,) started for the East on a business trip today.

Mr. and Mrs. Theodore French arrived in this city from Georgia, on a late train, last evening.

Jacob Pentz, the able writer for the gun in the *American Field* and *Sportsman's Critic*, was in our city Sunday last, and received graciously (?) by some of his friends here.

Mr. A. C. LaBoyteaux of East Sixth street, this city, delivered an address before a large audience at the Y. M. C. A. rooms in New Brunswick, on Sunday. Two boys stood up for prayers.

Ex-Collector L. E. Clark, Clerk of the Board of Education, is slowly recovering from a recent stroke of paralysis. His head has been perfectly clear at all times, the only trouble being entire helplessness. But life is steadily returning to the paralysed parts.

Fined for Jumping on Coal Trains.

As THE PRESS stated some time since, the Central Railroad authorities are determined to break up the dangerous practice of jumping on and off coal and freight trains, and to that end about twenty arrests have already been made along the main line.

Upon complaint of Detective J. M. C. Marsh of Westfield, Wm. Wilson, a one-legged peddler, was yesterday arraigned before the City Judge, charged with stealing rides on coal trains. He pleaded guilty to the charge, and was fined five dollars.

Meeting of the Joint Detail.

A meeting of the joint detail from Winfield Scott and Major Anderson Posts was held in Winfield Scott Post room, last evening, to further complete the Memorial Day arrangements, already published in THE PRESS.

As before stated the exercises will take place in Music Hall, during the forenoon, and not in the afternoon, as in former years. The detail in charge will spare no pains to make the celebration a grand success.

A Gypsy Camp on West Front Street.

A large caravan of gypsies pitched their tents on the vacant lot at the corner of Rock avenue and West Front street, yesterday afternoon, where they will hold forth for a week or more unless ordered away by the authorities.

The land upon which the gypsies are encamped, belongs to an insurance company, and last evening a representative of the company made a complaint to Captain Grant, against their remaining there.

Quick Work by the Council.

Last night's meeting of the City Council was probably the shortest session ever held since the city was incorporated. It required but about ten minutes to usher through two license applications and enrich the city treasury to the extent of $650.

—A regular meeting of Plainfield Council, No. 711, Royal Arcanum, was held last evening, when business of a routine nature was transacted.

A Flat Contradiction.

Some one has told you that your catarrh is incurable. It is not so. Dr. Sage's Catarrh Remedy will cure it. It is pleasant to use it and it always does its work thoroughly. We have yet to hear of a case in which it did not accomplish a cure when faithfully used. Catarrh is a disease which it is dangerous to neglect. A certain remedy is at your command. Avail yourself of it before the complaint assumes a more serious form. All druggists.

A Welcome Visitor.

There was a large attendance at the meeting of the Society of Christian Endeavor, of Trinity Reformed church, last evening, and about the time for the meeting to commence Mr. F. W. Morse, one of the founders of the Society, (between four and five years ago,) walked in and took a seat. The leader of the meeting, at the proper time, announced Mr. Morse's presence and gave the latter a hearty welcome in the name of the Society. Mr. Morse responded in his usual earnest and pleasing manner and congratulated the members upon the evidences he witnessed and heard on all sides of their steady growth in numbers and spirituality, closing his remarks by offering a prayer of thankagiving. After an hour of pleasant communion with God, and just before the meeting closed, the pastor, the Rev. Cornelius Schenck, gave him a warm, cordial welcome, after which the meeting closed. Mr. Morse received a hearty hand-shake by nearly all present.

The Death Record.

Tillie, the sixteen-months-old daughter of Mr. and Mrs. Henry Myers of No. 38 Harmony street, North Plainfield, died early on Sunday morning, from membraneous croup. On Friday last when the child became dangerously ill, Dr. Carmon assisted by Doctors Hedges and Murray performed an operation on the child's throat, inserting a tube into the windpipe. The operation was entirely successful, but the disease was too far advanced and the child died as above stated.

A young daughter of Mr. and Mrs. Alexander Snedeker, died at her parents' residence, No. 70 West Sixth street, yesterday afternoon from broncho pneumonia.

An Insolent Tramp.

An insolent and dangerous looking tramp applied at a boarding house on South Second street, on Monday evening, and demanded something to eat. The fellow said he was a moulder at Pond's, but it is believed that he has no occupation. As it was after supper time the man's request was not complied with, and he became desperate. Mr. Frank McClusky, one of the occupants of the house, attempted to throw the tramp out, and in so doing the man turned and made a lunge at him with a knife, cutting through his coat sleeve and inflicting a slight wound on the wrist. The brute then made good his escape.

Where is Mrs. Tousley.

There is a leter in the Plainfield Post Office addressed "Mrs. W. S. Salter, Kansas City, Miss.," which contains a pension claim of the war of 1812, No. 31753, issued to Clarissa Tousley, widow of Bostwick Tousley, Corporal in the Vermont militia. This letter was sent from Plainfield to above address March 17, and finding no owner for it at Kansas City, was sent to the Dead Letter Office, and from there returned to this office May 6, to find Mrs. Tousley, who, however, is unknown to the Postmaster. The documents are valuable to the owner.

The Sir Knights and Their Guests.

The Rev. A. D. Jennings of Sing Sing, N. Y., will address the Sir Knights of Trinity Commandery No. 17, at Grace church, this city, Thursday evening next, Ascension Day. The Sir Knights will attend divine service on that occasion in full dress uniform. It is expected that large delegations from Cœur de Leon Commandery, No. 8, of New Brunswick, and St. John, No. 9 from Elizabeth, will also be present and participate.

Sawed Off His Hand.

Benjamin Gavin, a single man, aged 22 years, of Green Brook road, North Plainfield, while at work sawing wood with a circular saw, at half-past one o'clock this afternoon, accidentally caught his right hand in the saw, almost completely severing the hand from the arm. Doctors Boone and Field attended the injured man, and amputated the hand. The young man is a son of Mr. E. P. Gavin, and has of late been driving a milk wagon for his father.

Will Realize Over Fifty Dollars.

The ladies who had charge of the recent entertainment in the Congregational church, entitled "An Evening with Orientals," and of which Mrs. A. France was chairman of the Committee of Arrangements, report that the net proceeds will aggregate over $50. The entertainment consisted of music, songs, addresses, readings and the serving of refreshments, all of which were very enjoyable to those present.

To-Night's Lecture.

At Reform Hall, this evening, the Rev. Charles B. Mitchell, pastor of the M. E. church, will deliver a lecture on the "Paris Exposition," accompanied by 60 stereopticon views, showing the main features of the Exposition. The lecture is given under the auspices of the Young Men's Auxiliary of the Y. M. C. A., and the proceeds will be devoted to the building fund.

—There was shipped from the Pond Machine Tool Company's Works in this city, yesterday, a monster driving wheel, which was consigned to the New York and Hudson River Railroad company.

Impaired Circulation.

DR. FLINT'S REMEDY, by exercising a regulative influence over the action of the heart and the general circulation, will check at once bleeding from the lungs, and will cure dropsy of those organs. Descriptive treatise with each bottle; or address Mack Drug Co., N. Y. For sale by J. G. Miller.

ROYAL BAKING POWDER
Absolutely Pure.

This powder never varies. A marvel of purity, strength and wholesomeness. More economical than the ordinary kinds, and cannot be sold in competition with the multitude of low test, short weight alum or phosphate powders. *Sold only in cans.* ROYAL BAKING POWDER CO., 106 Wall St., N. Y. 6-30-y

OUR MOTTO:—*Lowest Prices Consistent with Good Quality and Honest Quantity.*
Creamery Butter and Coffee, Specialtie
Philadelphia Sugar-Cured Hams, 15c.
Ferris Boneless Bacon, 16c.
Large variety of Canned Goods and Drie Fruits.
☞ Please call and examine goods and prices
P. M. DEMAREST,
25 Park Avenue.
5-6-t

M. H. A.
Music Hall.
WEDNESDAY, MAY 14.
Engagement of the *Idol of the Fun Loving Public, Pretty, Piquant, Popular* Bonnie Kate Castleton, supported by her own excellent company of comedians, presenting the latest laughing success—
A Paper Doll.
A funny play made funnier by a funny company.
Prices—35c., 50c., 75c., and $1.00.
Seats on sale Saturday. 5-8-td

PARIS EXPOSITION
TO-NIGHT.
At Reform Hall, at 8 P. M. A lecture by the
Rev. CHARLES B. MITCHELL,
Under the auspices of the Young Men's Auxiliary of the Y. M. C. A.
60 Stereoptican views of the Exposition.
Proceeds for the benefit of the Building Fund.
Admission, 25c. Reserved Seats, 35c.
Tickets on sale at the drug stores. 5-12-2

LECTURE
ON
PHYSICAL CULTURE!
In the Chapel of the Crescent Avenue church,
TUESDAY EVENING, MAY 20,
at 8 o'clock, by
Mr. WILLIAM BLAIKIE,
Author of "How to get strong, sound bodies for our Boys and Girls," and other works on physical development.
Admission, 50 cents.
Tickets for sale at Shaw's, and Reynolds' drug stores, and Estil's stationery store.
For the benefit of the Young Ladies' Mission Band of the Presbyterian church. 5-13-w

WANTS AND OFFERS.

Advertisements under this heading, one cent for each word each insertion.

GIRL wanted; 3 in family; liberal wages. Call at 23 Vine street, North Plainfield. 5-13-3

LOST—A black setter dog, (pup, about 6 months old). Five dollars reward will be paid anyone returning same to 161 Grove street. 5-13-tf

WANTED to exchange, an ordinary horse for a "first-class road" horse. Address J. E S., PRESS office. 5-13-2

TO LET—Furnished or unfurnished, room or office. 6 W. 2d street. 5-13-3

WANTED—At once, active man to collect and canvass; permanent position. Apply to D. Macindoe, Prudential office, Park ave. 5-13-2

MUSICAL student desires room, vicinity of Church, Peace and Front streets.

TO RENT—Double house, suitable for two nice families; well located. E. C. Mulford, Broker.

FOR SALE—Fine black horse, 16 hands, stoutly built, six years old, sound and kind; adapted for family use or any kind of work. C. W. Opdyke, 184 Broadway. 5-12-tf

LOST—Yesterday, white bull terrier dog, with black spot on forehead. Reward paid if returned at once to No. 112 Rock View ave. 5-12-2

SEAMSTRESS desires work by the day, at home, or will go out. Call 28 Peace st. 5-12-3

FOR SALE—Half mile from Dunellen station, truck lot of two acres; good house, 6 rooms, barn, &c; plenty of fruit; horse, cow, 60 chickens, 3 wagons; all farming implements, $2,500. Bacon or Vail, 39 North avenue. 5-12-3

A LIGHT business, paying a large per cent of profit; desirably located; for sale at a low price. Address, U. A. E., Plainfield post office. 5-12-2

WANTED—A neat girl for general housework; must be a good plain cook and laundress; two in family. 120 East Front. 5-12-2

FOR RENT—A handsome Flat; seven rooms; every convenience. Apply at 108 Park avenue. 5-8-tf

MONEY to loan, on bond and mortgage. Clark & Reed, 1st National Bank building. 5-6-tf

FOR SALE—Complete turnout; horse, double shifting seated buck board, with pole and shafts, and russet colored harness; all in splendid condition. Inquire of coachman at stable 59 West 7th street. 5-6-tf

FOR SALE—Ten tons of meadow hay at $12 00 per ton at the barrack; cash on delivery. John F. Wilson. 5-2-tf

DRESSMAKING and sewing at low rates. 29 Park place. 4-17-tf

WANTED—Jobbing at painting, glazing kalsomining and roof painting. Address Isaac Kennedy, 2 Stiger Lane. 4-18-tf

WANTED—Work cleaning Vaults and Cesspools. Satisfaction guaranteed. City Odorless Excavating Works, 206 Broadway. Mrs. David Jones, Proprietor. No connection with Jones & Co. 6-11-tf

KLINE & STAATS,
DEALERS IN
Coal, Wood, Hay, Feed,
Straw and Grain.
TELEPHONE CALL, 58.
Yards—Corner of Front St. & Grant Ave.
BRANCH OFFICE—North Ave., opposite Station.
The *BEST GRADES OF EVERYTHING* at the *MOST LIBERAL PRICES.* 9-6-t

PECK'S CORNER.
Signs of Summer.
KEEP OFF THE GRASS.
But Buy Your Embroideries
AT PECK'S!

READY FOR BUSINESS!
SPRING and SUMMER GOODS all here! They look fine; and a better assortment cannot be found (or as good) in ANY town of the same population.
The steady increase in our business enables us to keep showing up something NEW continually.
DOANE & VAN ARSDALE,
22 WEST FRONT ST. [THE ONE-PRICE BOOT AND SHOE HOUSE.]

$1.00. 40c. $1.40.
50c. The "Flannel Shirt" and the "girl of the period" are very important adjuncts to our great Republic at the present era. In fact, the World would scarcely move at all if public attention should be withdrawn from them. 75c.
Realizing this great fact, we have supplied an immense stock of these goods—not the girls—but Shirts, Blouses and Waists, for Ladies, Gents, Boys and Girls, in great variety, and are offering them at our usual popular Low Prices. New Parasols, New Dress Goods. New Gloves. All the Latest Styles in our line can be had at EDSALL'S, 20 West Front street.
$2.50 $2.75
$1.50. $1.75. $2.25.

FURNITURE, BEDDING, UPHOLSTERY.
50 BABY CARRIAGES 50.—Large assortment in all departments. Reliable Goods.—Low Prices.—Cabinet Making, Upholstering, and Repairing a Specialty.
GARRET Q. PACKER,
Nos. 23, 25, 27, and 29 PARK AVE. 1-3-tf

ROGERS' SEA FOOD MARKET!
42 WEST SECOND STREET.
RARITAN RIVER SHAD,
BLUE FISH, WEAK FISH,
BUTTER FISH, PORGIES,
HALIBUT, LOBSTERS, Etc.
3-13-tf

NOW
Is the Time to Buy Summer Goods,
And you can find an elegant stock of Challies, Seersucker Prints, Satines, and Worsted Goods. SPLENDID STYLES! LOW PRICES!!
Remember, if you need anything in the way of Carpets, Mattings, Oil Cloths, Window Shades, &c., you find them at the RIGHT PRICES, and GOOD GOODS, at
POPE'S,
Corner FRONT and SOMERSET STS. 11-13-y

PEARS' SOAP sold at ACTUAL COST
Would be dearer than REYNOLDS' TRANSPARENT SOAP. For example, we sell a cake of clear, perfumed soap for 10 cts., twelve for $1.00 (about 8c. each). Every cake warranted to wear "to nothing" without crumbling.
For those who prefer an opaque soap we have a PALM SOAP superior to any we have ever before handled.
Our Soaps are made wholly from Vegetable Oils, a fact appreciated by all who use them, that is, by the best people in Plainfield.
—— REYNOLDS' PHARMACY. ——
Park and North Avenues. Established 1868.

COAL LUMBER
And
Builders Supplies
LOOMIS & RICE
49 B'DWAY

THE OLD BOARD ELECTED.

Last Year's Financial Statement Shows a Balance in Favor of the Music Hall Association.

The annual meeting of the Music Hall Association was held last evening, and as usual only a minority of the capitalized stock was voted on. Out of 800 shares, only 278 votes were cast in person or by proxy, in the election of a board of directors.

For the first time in the history of the association, an opposition to the cut and dried—especially dried—board developed. But it was merely the forerunner of a coming change. There was present in case victory was possible, 191 votes for the opposition ticket; but only 79 votes were cast for it. This ticket included the following: E. R. Pope, J. W. Johnson, R. H Cook, O. T. Waring, R. M. Stelle, W. H. Voorhees, J. F. Hubbard, J. H. French, J. W. Murray, C. A. Marsh, A. T. Gallup.

The old board ticket as follows, received 199 votes, and was re-elected: W. R. Potts, W. J. Roome, W. E. Lowe, O. T. Waring, M. W. Tyler, L. V. F. Randolph, J. B. Dumont, B. A. Hegeman, J. W. Murray, C. A. Marsh, A. Gilbert.

The seventh annual report of Treasurer O. T. Waring, for the year ending May 1, 1890, is as follows:

RECEIPTS.

Balance on hand per report May 3, 1889.		$ 38 79
Net proceeds; entertainments and rentals		3,235 52
		$3,274 31

DISBURSEMENTS.

Salary and commission to manager	$ 308 50	
Janitor	460 00	
Taxes 1889, $161 25, State $40	201 25	
Insurance $237 94, gas $480 72, Interest $300	1,018 66	
Coal and wood $148 60, coupons, $45	193 60	
Piano rent $27, stationery and printing $25 20	52 50	
Carting ashes	8 75	
Repairs $144 01, supplies $122 05.	266 06	
		$2,509 32
Balance in City National Bank		$ 764 99

SUPPLEMENTAL STATEMENT BY AGENT.

Gross receipts from May 1, 1889, to May 1, 1890		$4,751 40
Expenses for advertising, bill posting, orchestra and properties, etc.		1,552 38
Net earnings collected		$3,199 52
Paid treasurer as per his report of April 29		$3,235 52
Paid treasurer since report of April		214 19
Total paid treasurer		$3,449 71
Deduct second item in Agent's statement of May 4, 1889, as paid to treasurer	$ 60 69	
Deduct additional am'ts collected on account of previous years	190 00 250 69	$3,199 02

About seventy dollars net additional is still collectible for the year ending May 1, 1890.

CRAIG A MARSH, Agent.

Dated May 2, 1890.

A Plainfielder Injured at Newark.

At 5:15 o'clock on Saturday afternoon last, when a Central Railroad train for Elizabeth was at the East Ferry street station in Newark, a large stone came crashing through a window of one of the cars and struck a man named Chamberlain, of Plainfield, behind his left ear. The dastardly act was seen by the conductor, who sent one of his brakemen to catch the miscreant, while the train proceeded on to its destination. The brakeman succeeded in overtaking and capturing the ruffian, and he was turned over to Officer Wriggins, who took him to the Third Precinct Police Station. He gave his name as Jacob Kemp, and said he resided in Brooklyn. Yesterday morning when he was arraigned before Justice Rodrigo he admitted hurling the stone, and said he did so because the conductor had slapped his face. He was committed for trial in the Special Sessions.

A Rare Treat.

An opportunity to visit the Paris Exposition without any of the inconvenience of such a trip, will be afforded our citizens at Reform Hall this evening at 8 o'clock.

The Rev. Charles B. Mitchell will conduct the party, and will with the aid of sixty selected stereopticon views both entertain and instruct his audience. The boys need to be encouraged and the building fund increased, and both can be accomplished by your attendance at the lecture this evening. Mr. Mitchell has himself seen everything represented by the pictures to be exhibited to-night. For particulars see adv.

A Word to the Wise is Sufficient.

TO THE EDITOR OF THE PRESS:—Will you kindly insert the following notice in your valuable paper:

LAW MAKERS, LAW BREAKERS.

Why is it that our Corporation Counsel is allowed to let his large dog run at large without a muzzle?

Yours, etc.,
JOHN M. SCHORB.

Awarded Damages, But Must Pay the Costs of Suit.

After a long and tedious suit, the jury in the Watson-Lissignolo case, yesterday, awarded the plaintiff, Mrs. A. Lissignolo, the sum of $50 damages. Her suit was for $2,000 against Mr. Watson for alleged abuse of furniture and property rented of her.

Mamma (to her little boy). "Now, Bennie, if you'll be good and go to sleep, mamma 'll give you one of Dr. Ayer's nice sugar-coated Cathartic Pills, next time you need medicine." Bennie, smiling sweetly, dropped off to sleep at once.

TWO MORE LICENSES GRANTED.

The City Council Grants the Applications of Frank E. Miller and Frank Linke.

The City Council met in special session last evening, to consider the liquor license applications of Messrs Frank E. Miller and Frank Linke, the former for a hotel and bar license at Netherwood in the building owned by him, and known as the Netherwood Hotel, and the latter for a wholesale license to sell in quantities ranging from one to five gallons at No. 43 West Front street.

President Moffett called the Council to order promptly at eight o'clock, and besides himself there were present Messrs Gallup, Hetfield, Johnston, Roberts, Smith and Spangenberg.

Upon motion of Mr. Hetfield the reading of the minutes of the last meeting was dispensed with.

The same Councilman moved to take up and grant Mr. F. E. Miller's application. The Clerk read the application and it was unanimously granted, all present voting aye.

The application of Mr. Frank Linke was next taken up, the License Committee having reported that it was in conformity with the ordinance. Mr. Smith moved to lay the application on the table until the next meeting. He explained his motion by stating that there are others conducting the same kind of business, and he wanted time to investigate the matter. The motion was not seconded, and the application was, upon motion of Mr. Hetfield, granted, by a vote of 6 to 1—Mr. Smith voting "No."

There being no further business to come up for consideration the Council then adjourned.

The Royal Arcanum in New Jersey.

The Grand Council of the Royal Arcanum in the State of New Jersey, assembled at Camden, today. The council consists of twenty-four officers, sixteen committeemen, seven past grand regents, the state medical examiner, and fifty-nine representatives from fifty-six councils, making a total membership of 106.

The business session will take up pretty much all of the day, ending with the election of the officers for the ensuing year. This evening a grand banquet will be tendered the visiting brethren by the Camden councils.

The work done during the past year in New Jersey exceeds that of any other State in the Union, proportionately, over a thousand members having been added to the membership, which is about double the increase made in any previous year.

The Shackleton Car Works Attached.

An attachment was placed on the Shackleton Car Heating Works of Bound Brook, by Sheriff Coddington of Somerville, and Deputy Sheriff Sebring of New Brunswick, last evening. The Lehigh Valley Railroad made an attachment for some freight bills due them. The employes, who have not received their pay, placed the case in the hands of lawyers John H. Frech of Somerville, and H. C. Suydam of Bound Brook, who levied on the Shackleton works in behalf of the employes. When the officers called at the works admittance was refused by the watchman, but after showing their papers they were admitted. Shackleton was not seen and the watchman said he was not at home. It is rumored that he sent word to all employes that he would pay them off in full today.

A Victim of Nicotine.

As a warning to any young reader of this paper who may be addicted to the use of cigarettes, we publish the following: "Terrence Hickey, of New Brunswick, mourns the loss of his son John, thirteen years old, whose death is due to the excessive use of cigarettes. Young Hickey was a confirmed cigarette smoker. He begged and borrowed money continually to supply his craving for cigarettes, and smoked from three to six packages daily. Hickey's system was impregnated with the poisonous nicotine. Lockjaw was the result, and he was taken to Wells Memorial Hospital four weeks ago. The boy lingered in the throes of the fatal malady until last Tuesday, when death ended his agony."

Bonnie Kate Will Sing and Dance.

Kate Castleton is the same fun maker as of old, and in her new skit, "A Paper Doll," which is to be given at Music Hall, Wednesday evening, she will still charm her audience. "A Paper Doll" has little more plot than the ordinary skit, but the part of Dolly Chirruped fits the star. From her entrance as the maid in a boarding house and through her accession to wealth and a father she has abundant opportunity to sing songs, new and old, and dance with her old time grace.

Lecture on Physical Culture.

Mr. William Blaikie, author of "How to get strong, sound bodies for our boys and girls," will deliver a lecture on "Physical Culture," in the chapel of the Crescent Avenue church, on the evening of Tuesday, May 20. The lecture will be for the benefit of the Young Ladies' Mission Band of the Presbyterian church, and will doubtless be largely attended.

Tickets for the lecture can be procured at Shaw's and Reynolds' drug stores.

A Difficulty Surmounted.

It is often very difficult to tell what kind of a laxative to give to a very young child who is suffering from pain. The only medicine which is at the same time perfectly safe, effective, and pleasant to take, is HAMBURG FIGS. 25 cents. Dose, one fig. Mack Drug Co., N. Y. For sale by J. G. Miller.

Valuable Real Estate at Auction.

The advertised sale of valuable real estate owned by Mr. F. H. Martin, and consisting of a brick building on North avenue, three dwelling houses on West Third street, and two lots adjoining, took place at Force's Hotel on North avenue, yesterday afternoon at four o'clock. There was a fair attendance of moneyed men, but there were few bidders among them. The auctioneer, T. J. Gillies, first put up the brick building on North avenue, now occupied by the United States Express Co. The sale was made subject to adjournment and under these conditions: Ten per cent. cash down; forty per cent. when the deed is transferred, and the balance ty remain on bond and mortgage with approved security.

The first bid received was $8,000, and the final bid of $10,400 was made by City Judge W. R. Codington. The sale of this piece of property was adjourned on Mr. Codington's bid.

The next real estate offered was a house and lot at 252 West Third street. Only one bid of $1,500 was obtained, and the auctioneer declared the sale adjourned until a future date, due notice of which will be given by posters and in the papers.

Will Get Their Just Deserts.

The boys who maliciously destroyed the flowers in several yards in North Plainfield recently, have been found out, and it is desired best by the authorities to send them for a term to the Reform School.

—Hear the Rev. C. B. Mitchell's illustrated lecture at Reform Hall to-night.

—A new board walk has been laid on Washington avenue from Front street to the bridge crossing Green Brook.

—Governor Abbett has appointed Robt. E. Foote of Morris county, to be Fish Commissioner, *vice* William Wright, deceased.

The most perfect rules of chemistry are observed in compounding Hires' Cough Cure. Absolutely free from poisons, but certains in its effects to eradicate a cold and to stop a cough.

—The Young Senators defeated the Young Stars at base ball, on the grounds near the oil cloth works, yesterday afternoon, by a score of 15 to 7.

—A consignment of 10,000 land-locked salmon fry, from the U. S. Fish Hatchery, to Mr. E. P. Thorn, will reach this city on Friday next, and under that gentleman's and Fish Warden Force's directions, will be placed in proper streams for their future welfare.

Rheumatism is caused by an acid in the blood; therefore, external treatment affords no permanent relief. To eliminate the poison and make a thorough cure of the disease, nothing else is so efficient as Ayer's Sarsaparilla. Give it a trial. Price $1. Worth $5 a bottle.

NEWS OF THE DAY.

Dion Boucicault, the dramatist, is lying very ill at his home in New York. It is said his recovery is doubtful.

The Mount Carmel, Pa., shaft colliery, after an idleness of thirteen weeks, has resumed operations, giving employment to 800 miners.

Ex-District Attorney Ives, of Essex County, Mass., was sentenced to two terms in the State Prison for forgery and embezzlement.

Rev. Dr. J. Henry Smythe, L.L. D., of Philadelphia, has given $2,000 to Grant University of Tennessee to increase the chancellor's salary.

The tannery buildings at North Creek, N. Y., owned by W. W. Durant, were destroyed by fire. Loss $30,000. Twenty men are thrown out of work.

Governor Nicholls, of Louisiana, sent to the Legislature a message emphatically protesting against an extension of the Louisiana Lottery Company's charter.

Attachments on the Chas. W. Spurr Veneer Works at Sandwich, Mass., to the amount of $50,000 have been served by the sheriff. The company has offices in New York and Boston.

Howard P. Frothingham, a New York money broker, has been appointed a fish warden of the State of New Jersey by Governor Abbett. Mr. Frothingham lives at Lake Hopatacong.

Patrick J. Egan and Solomon Pailver, comprising the firm of P. J. Egan & Co., importers of laces at 54 Lispenard street, New York city, have made a general assignment to Michael Levy, without preferences.

Rheumatism,

BEING due to the presence of uric acid in the blood, is most effectually cured by the use of Ayer's Sarsaparilla. Be sure you get Ayer's and no other, and take it till the poisonous acid is thoroughly expelled from the system. We challenge attention to this testimony:—

"About two years ago, after suffering for nearly two years from rheumatic gout, being able to walk only with great discomfort, and having tried various remedies, including mineral waters, without relief, I saw by an advertisement in a Chicago paper that a man had been relieved of this distressing complaint, after long suffering, by taking Ayer's Sarsaparilla. I then decided to make a trial of this medicine, and took it regularly for eight months, and am pleased to state that it has effected a complete cure. I have since had no return of the disease."—Mrs. R. Irving Dodge, 110 West 125th st., New York.

"One year ago I was taken ill with inflammatory rheumatism, being confined to my house six months. I came out of the sickness very much debilitated, with no appetite, and my system disordered in every way. I commenced using Ayer's Sarsaparilla and began to improve at once, gaining in strength and soon recovering my usual health. I cannot say too much in praise of this well-known medicine."—Mrs. L. A. Stark, Nashua, N. H.

Ayer's Sarsaparilla,

PREPARED BY
Dr. J. C. Ayer & Co., Lowell, Mass.
Price $1; six bottles, $5. Worth $5 a bottle.

An Open Secret!

You Can Save Money

Time and Labor by purchasing your Groceries at the

United Tea & Coffee Growers Ass'n.

Importers, Wholesale and Retail Grocers,

29 WEST FRONT STREET. 4-21-tf

VANDERBEEK & SATTELS,

NO. 33 PARK AVENUE.

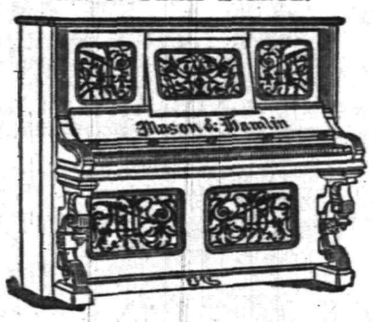

All the Newest and Latest Styles in

Pianos & Organs.

PIANOS TUNED AND REPAIRED. 3-27-tf

BY REQUEST,

Will remain a short time longer, but will leave soon.

Call at once; this is your only opportunity, as Mrs Dr. Edwards has crowded parlors all over the country. Call early.

CLAIRVOYANT!

MRS. DR. EDWARDS.

The greatest and the most celebrated Clairvoyant in the World, and is known in this country from Maine to Mexico. She was born with the wonderful gift of second sight, and with a veil. She is the seventh daughter, of the seventh daughter. She reveals every mystery; tells you if the one you love is true or false. She removes every grief, settles lovers' troubles, and causes speedy love marriages. She gives reliable information to gentlemen in all business transactions, and informs them how to make profitable investments and acquire speedy riches. She tells lucky lottery numbers. She has an "Osiris Egyptian Talisman," which is noted all the world over, as a specific charm for the unlucky. All who are in trouble or sick, should call without delay. Office hours from 9 A. M. to 9 P. M. Ladies 50c to $1. Gentlemen, $1. She has engaged parlors in the City Hotel, room 4, (one flight up.) 5-7-w

FANS. FANS.

We are in receipt of a very nice line of

JAPANESE FANS,

From Vantine. Prices from 1 cent upward. Also, some *Special Bargains* in *Satin Gauze, Painted and Plain.* ☞See our line before buying.

A. W. RAND,
24 West Front Street. 1-3-tf

WE SELL

TO THE

BEST TRADE

IN

PLAINFIELD AND BOROUGH!

If You Want Selected Goods,

TELEPHONE TO

R. W. RICE & CO.,

Number 75, B. GROCERS. 1-12-tf

Notice of Assignment.

NOTICE is hereby given that Joseph Odam of the city of Plainfield, in the county of Union and State of New Jersey, hath this day made an assignment to the subscriber of his estate for the equal benefit of his creditors, and that the said creditors must exhibit their respective claims, under oath or affirmation, to the subscriber, at his office, No. 34 West Front street, Plainfield, New Jersey.

Dated this 22d day of April, A. D. eighteen hundred and ninety.

WM. A. CODDINGTON, Assignee. 4 23-3w

Valuable Building Lots for Sale,

On Grove street and Craig place, North Plainfield. This plot is one of the most desirable in the Borough, and is offered for sale at a reasonable price and on easy terms. Will be sold in quantities to suit. Apply to Owner, at 25 Craig place. 3-14-tf

Ladies & Gentlemen

THE

Big Sale of Shoes

At ROGERS BROS.,

Will Hold Open for One Week Longer.

12 West Front St., Plainfield, N. J. 4-3-tf

3-24-y

Wishing you good health
Truly Yours
Karl Kasch
of Plainfield N. J.

Proprietary Medicine.

Manufacturers are in the habit of telling the public what Poisons, Drugs, etc., are NOT in their medicines. We propose to change this method and tell you what our

Instantaneous Liniment

Is composed of. (The manner of putting together and quantities of each, is our secret.) Best Imported Castile Soap, oils of Wintergreen, Sassafras, Rosemary, and Peppermint, Pure Carbolic Acid, Strong Water of Ammonia, Benzoin Tincture, extract of Witch Hazel, Camphor and Alcohol.

Has no equal for CUTS, BURNS, SCALDS, RHEUMATISM and NEURALGIA. For sale at all Drug Stores or at the FACTORY, 16 E. 2d St. 4-3-tf

E. P. THORN,

No. 17 Park Avenue, PLAINFIELD, N. J.

Ales, Wines, Liquors, Segars and Wines a Specialty,

WHOLESALE AND RETAIL.

PURE LIQUORS!

FOR

FAMILY & MEDICINAL USE.

4-12-y

SHERMAN & BECKER,

Fancy Goods and Notions, 73 Park Avenue, corner Fourth Street,

Are displaying a large and varied assortment of everything usually found in a first-class store of its kind. Everything warranted as represented. Money returned for goods not perfectly satisfactory. Everything at the LOWEST NEW YORK PRICES.

MISS C. D. SQUIER, late of West Second street, has removed her millinery business to our store, and after April 1 will be prepared to fill all orders for FIRST-CLASS MILLINERY. Opening April 2. 3-8-y

IF EXTENSIVE VARIETY,

Latest Designs, Lowest Prices,

Is of any object when selecting

WALL PAPER,

Then you should not fail to call at the store of

A. D. VAN SCIVER, 47 NORTH AVE.,

Opposite Depot.—Plainfield, N. J.

☞N. B.—*ALL BRANCHES OF PAINTING A SPECIALTY.* 1-10-tf

Professional Cards.

MEDICATED
Sulphur and Vapor Baths
followed by a thorough rubbing with alcohol. For men only. Hours 8 to 11 a. m.; 1 to 8 p. m. E. HORNER, 25 W. 2d street, Plainfield, N. J. Refers to Drs. Probasco, Endicott, Fritts, Tomlinson, Geo. W. Rockfellow and T. S. Armstrong. 5-27-tf

DR. M. S. SIMPSON.
OFFICE AND RESIDENCE—50 W. FIFTH ST., CORNER OF LIBERTY.
OFFICE HOURS—Until 10 A. M., 1 to 3 P. M., after 6 P. M. 8-26-1y

JACKSON & CODINGTON,
Counselors-at-Law
Masters in Chancery, Notaries Public, Commissioners of Deeds, Special Master etc. Corner Park avenue and Second street. my16tf

WM. R. MCCLURE,
Counselor-at-Law.
Supreme Court Commissioner.
Offices, North Avenue, Opposite Depot. my9

CLARK & REED,
Counselors at Law,
FIRST NATIONAL BANK BUILDING.

W. V. STEELE,
Counselor-at-Law.
Master and Examiner in Chancery, Supreme Court Commissioner.
COR. PARK AND NORTH AVES. 4-23-3m

HARRY C. RUNYON,
Typewriter and Stenographer.
COLLECTION AGENT.
With Clark & Reed. 3-21-y

J. C. POPE & CO
INSURANCE AGENTS
No. 6 E. FRONT STREET. my12y

Educational.

SCHOOL FOR GIRLS
AND
KINDERGARTEN.
MISS SCRIBNER and *MISS NEWTON'S* "School for Girls and Kindergarten," 17 La Grande avenue, corner of Washington street, will
Re-Open Sept. 17, 1890. 5-10-y

Miss C. S. HELLWIG,
A graduate of the Moscow Gymnaise, and possessor of a Golden Medal presented by the *Russian Empress* to the best scholar, wishes pupils in the *German and French Languages*, and also Art Painting. Apply for particulars to Miss C. S. HELLWIG, 258 East Front street. 9-17-y

Carpenters and Builders.

JOHN T. ODAM,
Plain and Ornamental
SLATE ROOFER and REPAIRER.
Residence, corner Fourth and Sycamore Sts. Yard, near Freight House. P. O. Box 705, Plainfield, N. J.
☞New work warranted for one year. Slating over Shingles. Also, Felt and Gravel Roofing. 4-19-y

R. V. SAUMS,
Carpenter and Builder.
Residence Clinton avenue, near depot, Bound Brook. P. O. Box, 1228. Jobbing attended to. Estimates given cheerfully on all kinds of work. 9-18-y

Miscellaneous.

RICHARD DAY,
Livery Stables.
54 West Fourth Street. Carriages to meet all trains. All kinds of Turn-outs day or night. Family riding a specialty. Telephone Call 132. Leave orders at A. Tilsworth's, No. 26 North ave. my9y

JAMES HARDY,
THE CONTRACTOR,
No. 20 Somerset street.

NO CIGARETTES SOLD!

But any kind of a SEGAR you desire can be purchased Wholesale and Retail, at
Dobbins' Segar Store, 37 North avenue, Opposite R. R. Station.
He manufactures them and knows what they contain. ☞TRY THEM.

HENRY B. MILLER,

ELECTRICIAN.

Electric Bells, Burglar Alarms and Private Telephones and other Electrical appliances put in and repaired.

P. O. BOX 354, WESTFIELD, N. J. 5-6-10

FISHING TACKLE.

Split Bamboo Rods, Very Cheap.

Trout Flies, Per Dozen, 19c.

Ball Goods,

Sporting Goods,

Musical Instruments, Etc,

Come and Look at the Prices!

A. M. VANDERBEEK,

33 PARK AVE., Plainfield, N. J. 4-25-tf

GLADSTONE'S VIEWS

American Topics Discussed by the Liberal Leader.

STANLEY TALKS OF COWARDICE.

He Blames England for Allowing Germany to Take an Advantage.

Marquis De Leuville and Mrs. Frank Leslie—Hippolyte Recognized by France. Frightful Confession of a Midwife. Mr. Powderly's Articles Quoted in British Journals.

LONDON, May 13.—There was a notable gathering of free traders at the Cobden Club last evening, the occasion being the presentation of an address to Mr. Bayley Potter, Gladstonian member of Parliament for Rochdale. Mr. Potter for several years occupied the position of honorable treasurer of the club and is recognized as one of the highest authorities on tariff matters in England.

The address was presented by Mr. Gladstone, who in the course of his speech referred to the anti-Chinese legislation in the United States. Owing to the ambiguity of the legislation on the Chinese question, he said it was not altogether clear whether the American Government taxed Chinese who entered or barred them all out. Anyway, he thought that the Chinese were to be dreaded more for their virtues than their vices, which he did not believe to be nearly so extensive or flagrant as the grounds taken for their exclusion alleged.

Mr. Gladstone said the free traders must recognize with great disappointment how much ground they had lost within the last twenty-five years. Militarism, which was lying like a vampire over Europe, was responsible for most of the mischief, but not all, because free trade had receded in countries where militarism does not prevail—the United States and the British Colonies.

Mr. Potter declared it to be his conviction that the tariff question would again be the issue in the Presidential campaign in America in 1892, when the free traders, or tariff reformers, would in all probability be successful.

STANLEY'S COMPLAINT.

He Blames England for Not Taking an Aggressive Position Agaiast Germany.

LONDON, May 13.—Mr. Henry M. Stanley is giving way to an exhibition of ill-temper which discloses in his character an element of egotism which threatens to increase the number of his enemies if allowed to remain uncurbed.

Just now he is complaining of the cowardice of the public men and the press of England in not taking an aggressive position against Germany in Africa at his behest, and is inclined to belittle the intellectual qualities of those who do not agree with him in the matter of England's immediate domination of the lake and other desirable portions of the interior.

He admits, however, that there is plenty of room in Africa for both Germany and England, but thinks that an English railroad should be constructed at once to connect the lakes and place that region beyond the possibility of occupation by other powers. Such a railway, he asserts, would open the interior to trade, the value of which can scarcely be estimated. He expresses admiration for Major Wissmann, but is disinclined to speak of Emin, or his new expedition.

Throughout the interview in which Mr. Stanley expressed himself as above he referred to himself as an Engiishman.

Horrible Confession of a Midwife.

ST. PETERSBURG, May 13.—A professional midwife arrested at Vilna has confessed that for years past she has disposed of the infants born in her establishment by killing them and throwing their bodies in unused wells. Several persons highly connected have been arrested for complicity in her crimes.

Marquis De Leuville Again.

LONDON, May 13.—Mrs. Frank Leslie has arrived here and her coming aroused the Marquis De Leuville to activity. The presence of the lady in London was the signal for the Marquis to begin the circulation of reports that her visit had for its object her marriage to himself and the industry he has displayed in their dissemination provokes surprise and disgust.

Powderly Quoted Abroad.

LONDON, May 13.—Extracts from Mr. Powderly's article against unrestricted emigration to the United States are being published in the principal British and Continental journals with a view of deterring expatriation of a class which it is desirable to keep at home.

Emin Pasha's Demand.

CAIRO, May 13.—Emin Pasha has demanded from the Egyptian Government seven years' of his salary as Governor of the Equatorial province and an annual pension for life.

Believes Birchell Is Innocent.

TORONTO, Ont., May 13.—Neville Pickthall, who obtained so much notoriety in the Benwell tragedy, is here collecting evidence in favor of Birchell, whom he believes to be innocent.

Convicts Perish in a Fire.

ST. PETERSBURG, May 13.—The Alexander prison at Irkutsk, Siberia, has been destroyed by fire. Three convicts perished in the flames.

Hippolyte Recognized by France.

PARIS, May 13.—The French Government has recognized Hippolyte as President of the Haytian Republic.

Whiskey Nearly Killed the Child.

MONTCLAIR, N. J., May 13.—Harry Bush, the five-year-old son of Charles Bush found a bottle of whiskey and drank considerable of the contents. Half an hour later the child's mother found him lying on the floor apparently dead. Dr. J. S. Brown was called. The child is in a precarious condition.

Rumor of Another Cyclone.

ST. LOUIS, May 13.—There is a disjointed rumor here to the effect that there is another cyclone somewhere. The southwestern wires are working very badly, and no news can be gotten.

BASEBALL GAMES.

National League.

AT NEW YORK.

New York	0	0	0	0	0	0	0	0	0	0	0—1
Boston	0	0	0	0	0	0	0	0	0	0	0—0

Batteries—Rusie and Buckley; Nichols and Hardie.

AT PHILADELPHIA.

Brooklyn	0	7	0	0	0	0	0	9	1	1—17
Philadelphia	0	0	4	1	0	2	0	0	0	0— 7

Batteries—Baldwin and Daly; Gleason and Clements.

AT CINCINNATI.

Pittsburg	0	0	0	0	0	4	0	1	0	0—5
Cincinnati	0	1	0	0	2	0	0	0	0	0—3

Batteries—Sowders and Miller; Foreman and Baldwin.

POSTPONED.

At Chicago—The Chicago and Cleveland game postponed on account of rain.

Players' League.

AT PHILADELPHIA.

Philadelphia	0	0	3	0	0	1	1	0	2	0— 7
Brooklyn	0	1	2	3	2	3	0	0	x	1—11

Batteries—Sanders and Cross; Van Haltren and Daily.

AT NEW YORK.

New York	1	0	1	0	0	0	0	0	0	0— 2
Boston	0	5	1	1	4	0	0	1	x	1—12

Batteries—O'Day and Ewing; Gumbert and Swett.

AT CLEVELAND.

Cleveland	5	0	0	0	0	0	0	0	0	0—5
Pittsburg	0	3	0	0	0	0	0	0	3	0—6

Batteries—Bakely and Snyder; Staley and Carroll.

POSTPONED.

At Chicago—The Chicago and Buffalo game postponed on account of rain.

American Association.

PHILADELPHIA.

Athletic	4	1	0	1	0	0	1	1	0	0—8
Brooklyn	0	0	3	0	0	0	0	1	0	0—4

Batteries—McMahon and Robinson; McCullough and Pitz.

ROCHESTER.

Rochester	1	0	0	0	0	1	0	1	0	0—3
Syracuse	0	0	0	0	0	0	0	0	0	0—0

Batteries—Barr and McGuire; Casey and Deasley.

COLUMBUS.

Columbus	0	0	0	0	0	0	0	0	0	0—0
Louisville	0	0	0	1	0	0	0	0	x	1—1

Batteries—Easton and O'Connor; Ehret and Ryan.

TOLEDO.

Toledo	0	0	1	1	1	0	1	0	0	0—4
St. Louis	0	0	0	1	0	0	2	0	0	0—3

Batteries—Healy and Rogers; Stivetts and Munyan.

Atlantic Association.

WORCESTER.

Worcester	1	1	0	6	0	0	0	2	0	0—10
New Haven	1	0	0	1	0	0	0	0	0	0— 2

Batteries—Burns and Gunnasio; Doran and Hofford.

WASHINGTON—FIRST GAME

Washington	1	0	0	0	2	2	1	0	0	0—6
Wilmington	0	0	0	0	0	0	0	0	0	0—0

Batteries—McCoy and Riddle; Stein and Corcoran;

SECOND GAME.

Washington	0	5	1	0	0	0	1	1	0	0—8
Baltimore	2	0	0	0	0	1	0	0	0	0—3

Batteries—Philips and Nicholas; German and Townsend.

Standing of the Clubs.

NATIONAL LEAGUE.

	Won	Lost	P'ct		Won	Lost	P'ct
Philadel..	10	5	.667	Clevl'nd...	5	7	.417
Chicago...	8	5	.615	Boston....	7	10	.412
Brookl'n..	8	6	.571	Pittsb'rg..	6	9	.400
Cincin'ti..	9	7	.563	N. York..	6	10	.375

PLAYERS' LEAGUE.

	Won	Lost	P'ct		Won	Lost	P'ct
Boston....	12	5	.706	Pittsb'rg.	7	8	.467
Chicago...	9	4	.692	Buffalo...	5	6	.455
Brookl'n..	8	8	.500	Clevl'nd..	5	8	.385
Philadel...	7	8	.467	N. York..	5	11	.313

AMERICAN ASSOCIATION.

	Won	Lost	P'ct		Won	Lost	P'ct
Roch'st'r.	14	5	.737	Toledo....	8	9	.471
Athletic..	12	5	.706	Col'mb's..	8	11	.421
St. Louis.	10	8	.556	Syracuse..	7	11	.389
Lou'sv'le.	10	8	.556	Brookl'n..	3	14	.176

ATLANTIC ASSOCIATION.

	Won	Lost	P'ct		Won	Lost	P'ct
Wash't'n.	11	2	.846	Newark..	7	7	.500
N. Haven.	9	6	.600	Worcest..	5	7	.417
Bal'm're..	9	6	.600	Hartford..	5	8	.385
J. City....	7	6	.538	Wilm't'n.	3	13	.188

Attendance at League Games.

	National.	Players'
New York	450	1,707
Philadelphia	2,224	2,242
Cleveland	.....	1,300
Cincinnati	1,510	.....
Totals	4,185	5,249

KILRAIN AND M'AULIFFE.

They Accept a Proposition for a Glove Contest for $3,000.

NEW YORK, May 13.—The Puritan Athletic Club's offer of a $3,000 trophy for a glove contest between Joe McAuliffe and Jake Kilrain has been accepted by both men.

Kilrain wrote his letter of acceptance to Frank Stevenson from Richburg, Miss. Jake wrote that he was well and would be glad to have a go with some one as soon as he was free. His term of imprisonment will expire May 22, and he intends to come North at once and go in training for the match.

Richard K. Fox has sent the following cablegram to the London Sporting Life: "Joe McAuliffe will fight Frank P. Slavin at Pelican Club, to a finish, for suitable purse and expenses. Should Slavin not accept McAuliffe will fight any other man in England same terms. Billy Madden, manager, ready at once to leave for England with McAuliffe. Reply what amount club will give."

Holding Out for the Irwin Miners.

IRWIN, Pa., May 13.—The miners of this section held another enthusiastic mass meeting here and are more determined than ever in their demands. The strike now involves all the miners on the Baltimore & Ohio and Pittsburg, McKeesport & Youghiogheny Railroads. Their demands have been granted at all these places, but the miners will not go to work until Irwin receives the advance also.

The Albany Bank Conspiracy.

ALBANY, N. Y., May 13.—United States District Attorney Alexander is here and warrants have been issued for a number of prominent men for conspiracy in the National Bank defalcation. Two business houses are involved. One whose over-drafts amounted to $50,000 has turned over all its property to the bank.

Percy Rich's Assailant Gives Bail.

BELFAST, Me., May 13.—Percy Rich, who was shot while carriage riding with Lida E. Ames, formerly Mrs. Mason, at Frankfort, is recovering. Miss Ames gave bail in $2,000 for her appearance at an adjourned examination before the Belfast police court next Monday. Both claim the affair was accidental.

To Decide on the Laborers' Demands.

BOSTON, May 13.—The Master Builders' Association sent an official communication to the Laborers' Union that the demands of the Union for 25 cents an hour and eight hours a day will be considered at a meeting Thursday next.

Ex-Mayor Vaux for Congress.

PHILADELPHIA, May 13.—The Third District Democratic convention nominated Hon. Richard Vaux, ex-mayor, for Congress to fill the vacancy caused by the death of Samuel J. Randall.

Best Soap in the market, **5c.**

CUT FROM

OZONE SOAP WRAPPERS

The above Trade-Mark and send to us. We will give:

For 10, a Set of Embossed Cards.
For 25, a Beautiful Panel Picture.
For 27, a Silver Napkin Ring.
For 35, a Silver Sugar Shell.
For 38, a Silver Butter Knife.
For 40, a Large Table Spoon.
For 58, a quarter doz. Silver Spoons.

This Silverware is warranted Sterling Silver finish on WHITE METAL.

FAIRCHILD & SHELTON,
121 to 137 Housatonic Ave.,
BRIDGEPORT, CONN.

2-14-6mo-t t. & s

A QUESTION.

Do you think it wrong to give presents?
I don't.
Cash ought to be encouraged.
Think of the time it takes to charge.
I believe on a cash basis.
On that basis I am working.
No one can disagree with me.
All would be better off.
Ready money is what tells.
You had better try it, if you have'nt.

J. F. MacDONALD,

THE UPTOWN GROCER, is the place to begin.

1-18-tf

FISCHER
ESTABLISHED 1840,
PIANOS
RENOWNED FOR
TONE & DURABILITY
MODERATE PRICES
EASY TERMS, EXCHANGED.
DELIVERED FREE WITHIN 20 MILES OF NEW YORK CITY
Catalogue Mailed on Application.
110 Fifth Ave., cor. 16th Street,
NEW YORK CITY.

4-4-6m

A FULL LINE OF
Fine Writing Paper!
AND
Base Ball Goods!
AT POPULAR PRICES!
Joseph M. Harper,
No. 75 PARK AVENUE,
3d store South of 4th street, Plainfield, N. J.

9-5-y

IMPORTANT REDUCTION
Not in QUALITY but in PRICE!

Fine Dairy Butter, 12 to 15.
Choice Creamery Butter, 22c.
Fine Canned Tomatoes, 3 cans for 25c.
" Sweet Corn, 4 cans for 25c.
" California Apricots, per can, 20c.
" Canned Salmon, every can warrant'd, 16c
A very choice Blended Tea, per lb., 40c.
Sugars at COST!

Free Delivery of Goods.
P. WESTPHAL & SON,
Cash Grocers, 38 & 40 Liberty St.

4-9-tf

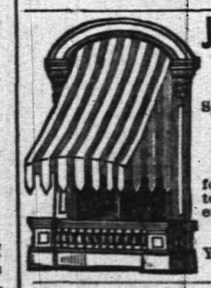

J. B. STICKLE,
21 East 5th St.
Special attention to all
Awning Work.
Orders promptly filled for all classes of Upholstery, Carpets, Mattings, etc.
WINDOW SHADES at N. Y. Prices.

4-15-2m

BUGS! BUGS!

And INSECTS that destroy vegetation of all kinds, may be exterminated by using

Peroxide Silicate,

Non-poisonous to human being. Sure death to the pestilence. Put up in 5 lb. packages at 25c.

Peroxide Silicate has been used many seasons with great success. Obtainable only at

L. W. RANDOLPH'S
City Pharmacy,
21 W. FRONT STREET,
PLAINFIELD, N. J.

2-4-tf

Fresh Garden Seeds,
Choice Clover and Timothy Seed,
Fertilizers, Othello Ranges.
Plumbing, Tinning, Hardware & House Furnishings.
A. M. GRIFFEN
13 East Front Street.
TELEPHONE CALL 6.

TRY OUR
Q'JEEN and NEW ENGLAND BREAD.
HENRY LIEFKE
NO. 27 WEST FRONT STREET.

5-M-tf

SEGARS,
Smokers' Materials,
etc., etc.
N. H. GUTTMAN,
12 West Second St.,
Is Giving Away a SEGAR HOLDER
with every segar sold. This is one of the ways I have adopted of advertising my new store, and I respectfully ask a trial of my goods. 4-2-tf

L. A. Rheaume, Ag't.
Coal, Lumber & Mason's Materials,
BROADWAY & 4th STREET.

Mr. Rheaume takes pleasure in informing the public that arrangements have been made whereby he is employed by the present owner to conduct the above mentioned business as Agent and General Manager, at its old stand.

Sawing, Wood Turning and Scroll Sawing also done in the best manner.

Sincerely thanking the public for past favors, he solicits the continuance of their valued orders, which shall receive the same careful attention from him in his present capacity as in former years. TELEPHONE 129.

4-16-tf

A Great Bargain in the Following Canned Fruits and Vegetables!

	Canned	Doz
California Cherries,	25c	$2.50
" Plums,	25c	2.50
" Apricots,	25c	2.50
Franklin Brand Corn,	10c	1.15
Standard Jersey Packed Tomatoes,	10c	1.10
Stringless Beans, extra choice,	15c	1.50

Estelle, Taylor & Neuman,
79 Broadway, cor. Fifth St.

7-24-

R. R. FAIRCHILD,
Furniture & Bedding,
21 EAST FRONT STREET.
BABY CARRIAGES!
I now have in stock the largest line of Baby Carriages ever shown in Plainfield; which in style, quality and price I know will suit you. Come and see them before you buy.
4 DOORS BELOW POST OFFICE. 1-11-t

BOOTS AND SHOES
LOW PRICES.
At C. W. FORCE'S.
SPRING AND SUMMER GOODS.
11 West Front Street.

TRY
B. T. Barnes'
Crushed Strawberry Iced Cream,
Opposite the Post Office.

12-13-tf

E. H. HOLMES,
DEALER IN
COAL.
OFFICE—With Adams Express, 25 NORTH AV
YARD—Madison Avenue, opp. Electric Light Station.

12-30-y

Willcox & Gibbs
S. M. CO.
Orders left at
95 E. FRONT STREET
Will be promptly attended to.
NEEDLES, OIL, &c.
F. A. WEEKS, Agent. 5-23-3m

LADIES' HAIR DRESSER.
1869. JULES BOUTES, 1888.
No. 7 WEST SECOND STREET.
—Artistic French Hair Cutter,—
Exclusively for
—Ladies and Children.—
N. B.—All kinds of HAIR GOODS on hand or MADE TO ORDER. 9-16-tf

Marketing.

J. W. VANSICKLE,
DEALER IN ALL KINDS OF
Fresh and Salt Meats, Oysters, Clams, etc. Game in season. No. 10 North avenue, Plainfield, N. J. Telephone No. 108. Orders called for and promptly delivered. All bills payable to me. my1

Coal and Lumber.

A. D. COOK & BRO.,
Lumber and Coal Merchants.
CORNER PARK AVENUE AND RAILROAD,
PLAINFIELD.
All Lumber and Coal UNDER COVER.
ALFRED D. COOK. my10y1 ROBERT E. COOK

PEARSON & GAYLE,
Carpenters and Builders.
RESIDENCE—W. J. Pearson, No. 15 Vine St.
H. E. Gayle, No. 78 E. 2d St.
ALL WORK PROMPTLY ATTENDED TO. 7-31-t

ALLEN,
THE STATIONER,
Has added to his stock a fresh line of Cards, Calendars and Toys for the New Year
28 EAST FRONT ST.

Music Hall
Furniture Store,
C
OUR
CHAIRS,
DESKS, ETC., ETC.,
AT
34 W. FRONT ST.,
PLAINFIELD, NEW JERSEY.
POWLISON & JONES.

8-30-7

J. P. LAIRE & CO
To the Front.
Goods Plenty!
Prices Low!
Lawn Mowers,
Seeds—all Kinds, and Fertilizers.
Refrigerators and Ice Cream Freezers.
Gasoline and Oil Stoves.
Orders taken for Gasoline and Delivered.

m23

HAVE YOUR
PRESCRIPTIONS PREPARED
AT
Miller's Pharmacy.
ONLY THE
PUREST DRUGS USED,
WITH
COMPETENT GRADUATES
TO
COMPOUND THEM.
J. G. MILLER,
No. 10 E. Front St., Plainfield, N. J.

12-17-tf

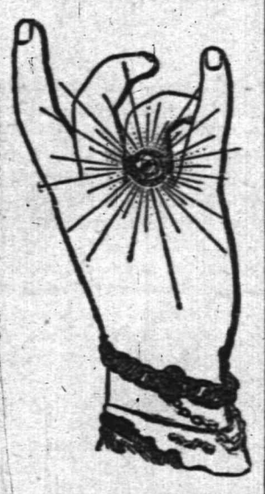

DICKINSON, Jeweler and Optician,
18 PARK AVENUE, has a fine line of CHOICE GOODS, consisting of Gold and Silver Watches, Fancy Clocks, Diamonds, Lace Pins, Chains and Silverware.
Don't forget the number. Solo Agent for Dr. King's Spectacles.

13-14-tf

Hotels and Saloons.

CENTRAL HOTEL.
FIRST CLASS BAR ATTACHED.
WM. A. SCHORB, Proprietor
UNDER THE POST OFFICE. 4-5-tf

CITY HOTEL,
PLAINFIELD, N. J.
CORNER PARK AVENUE AND SECOND STREET.
J. E. EVERBOWER, Proprietor.
With STABLES attached. 4-5-tf

LAING'S HOTEL.
J. B. MILLER & BRO., Proprietors.
All Modern Comforts and Conveniences.
4-5-tf

CHARLES SMITH.
Corner of Front and Somerset Streets.
St. Louis and Imported Beer.
A Fine Bill of Fare Served Every Day.
4-5-tf

CHARLES BOCK,
Wine, Lunch and Sample Rooms.
Dealer in
WINES, LIQUORS AND BEERS,
Of all kinds and grades,
Nos. 17 & 19 E. SECOND STREET,
PLAINFIELD, N. J. 6-5-y1

M. E. MOORE,
--Practical Builder.--
RESIDENCE—18 NORTH AVENUE,
PLAINFIELD, N. J.

2-10-tf

M. M. DUNHAM,
REAL ESTATE AND INSURANCE,
7 EAST FRONT STREET.

2-12-y

At the Crescent Parlor,
23 North Avenue,
A full line of
CIGARS AND TOBACCO. 11-25-y

Higgins' Stage Line

TO BE RUN ON THE FOLLOWING SCHEDULE—STRICTLY ON TIME:

First trip from Hillside ave. and Broadway—7:50 A. M. to meet 7:58 A. M. train. Route—Hillside ave. and Broadway, Broadway to 9th st.; to Second place; to Crescent ave.; to Park ave.; to Depot.

2d trip	8.15	A. M.	to meet	8.22	A. M.	train.
3d do	9.15		do	9.22	do	
4th do	10.00		do	10.37	do	
5th do	11 00		do	11.24	do	
6th do	11.45		do	12.08	P.M.	do
7th do	1.45	P. M.	do	2.15 & 2.36	P.M.	do
8th do	2.45	do	To the Post Office.			
9th do	3.30	do	meet 3 51	P. M.	train.	
10th do	5.00	do	do	5.39	do,	
11th do	5.45	do	do	6.07	do	
12th do	6.45	do	do	7.08	do	

Stage will also leave Plainfield ave. and 7th st., and Rockview and Mercer aves., North Plainfield, according to the above time table, and make same connections.

Stage will make return trips over above routes, leaving Plainfield depot as follows: 8.07, 8.29, 9.37, 10.10, 11.30 A. M. 2.04, 2.30, 3.45 4.34, 5.30, 6.30, P. M.

Horses and Carriages kept expressly for ladies' pleasure and calling purposes. Saddle Horses a specialty, for gentlemen and ladies.

Busses after 7 o'clock in the evening, for private parties, at moderate rates.

H. A. HIGGINS, Proprietor.

STABLES on Sycamore st., bet. 5th and 6th. Telephone Call, 18. 7-5-tf

Railroads.

PENNSYLVANIA RAILROAD.
THE STANDARD RAILWAY OF AMERICA.
PROTECTED THROUGHOUT BY THE Interlocking Switch and Block Signal System.

TRAINS FOR THE WEST.

On and after April 21, 1890, trains leave Elizabeth as follows:

9:35 A. M. FAST LINE, with Pullman Vestibule parlor and sleeping cars, daily for Pittsburg, Columbus Cleveland, and St. Louis, daily, except Saturday, for Chicago and Toledo.

7:08 P. M. WESTERN EXPRESS with Pullman Vestibule sleeping cars, dining car to Philadelphia daily for Pittsburg, Chicago, Cincinnati, and St Louis daily except Saturday, for Cleveland and Toledo.

8:43 P. M. PACIFIC EXPRESS, with Pullman Vestibule sleeping cars, daily for Pittsburg, Chicago, and Toledo, daily except Saturday, for Cleveland.

For Baltimore, Washington and the South—1 00, 6 55, 7 50, 9 05 A. M.; 1 39 and 9 39 P. M. On Sunday at 1 00, 6 50, 9 05 A. M., 9 39 P. M.

For Philadelphia—1 00, 6 55, 7 50, 9 05, 9 35, 11 57, A. M.; 12 55, 1 39, 3 40, 6 37, 7 49, 9 39 P. M. Sundays at 1 00, 6 50, 9 05, 9 35, 10 4 A. M.; 5 40, 7 47 and 9 39 P. M.

FOR ATLANTIC CITY.

2:34 P. M. (Through parlor car and day coach,) week-days. For Cape May, 1:39 P. M., week-days.

For Trenton—1 00, 6 55, 7 50, 7 59, 9 05, 9 35, 11 57 A. M.; 12 55, 1 39, 2 54, 5 40, 6 37, 7 49, 9 39 P. M. Sundays at 1 00, 6 50, 9 05, 9 35, 10 41 A. M.; 5 40, 7 47 and 9 39 P. M.

For Lambertville, Phillipsburg and Belvidere via Trenton—7 59 A. M.; 1 39, 2 54 P. M.

For Flemington—7 59 A. M.; 2 54 P. M.

For Bordentown, Burlington and Camden via Trenton—7 59, 9 35, 11 57 A. M. 1 39, 2 54, 5 40, 7 49 P. M. Sundays at 10 41 A. M. and 5 40 P. M.

A full line of tickets are on sale, and sleeping car accommodations can be secured at the ticket office at Elizabeth.

For further information, see time tables to be had at the ticket offices.

CHARLES E. PUGH, General Manager.
J. R. WOOD, Gen. Pass. Agent.

Central Railroad of New Jersey.

Station in New York foot of Liberty Street. Time Table in effect, May 11, 1890.

PLAINFIELD AND NEW YORK.

Leave Plainfield 3 37, 5 24, 5 38, 6 29, 6 59, 7 26, 7 30, 7 58, 8, 8 15, 8 31, 8 37, 9 32, 10 05, 11 09, 11 39, A. M., 1, 1 41, 2 07, 2 30, 3 12, 3 51, 5 08, 5 31, 6 07, 6 54, 7 03, 8 31, 9 35, 10 12, 11 28 P. M. Sunday—3 37, 5 24, 8 01, 8 55, 11 02, 11 16 A. M., 12 33, 1 33, 3 30, 5 15, 7 01, 7 30, 8 27, 9 22 P. M.

Leave New York from foot of Liberty street, 4 30, 5 45, 7, 7 45, 8 45, 10, 11, A. M., 1, 1 30, 2 30, 3 30, 3 45, 4 30, 5, 5 15, 5 30, 5 45, 6, 6 5, 6 30, 7, 7 30, 8, 8 30, 9 15, 10, 11 30 P. M., 12 15, night. Sunday—4 30, 7 30, 9, 9 30, A. M., 12 M., 1, 1 15, 4, 5 30, 6, 7, 10 00 P. M., 12 15 night.

PLAINFIELD AND NEWARK.

Leave Plainfield 5 38, 6 29, 6 59, 7 26, 8, 8 31, 9 32, 10 05, 11 09, 11 39, A. M., 1, 2 07, 2 30, 3 12, 3 51, 5 08, 5 31, 6 07, 6 54, 7 03, 8 31, 10 12, 11 28 P. M. Sunday—8 01, 8 52, 11 02, 11 16, A. M., 12 33, 1 33, 3 30, 5 15, 7 01, 7 30, 8 27, 9 22 P. M.

Leave Newark 7 10, 7 50, 8 5, 10 10, 11 05 A. M., 1 05, 1 35, 2 50, 3 40, 4 02, 4 35, 5 05, 5 30, 5 55, 7 25, 7 15, 7 35, 8 20, 10 10, 11 25 P. M. Sunday—8 49, 9 05, A. M., 12 05, 1 10, 4 10, 5 40, 7 05, 10 20 P. M.

Passengers for Newark change cars at Elizabeth.

PLAINFIELD AND SOMERVILLE.

Leave Plainfield 5 45, 7, 8 07, 9 42, 11, 11 58 A. M., 2 32, 3 45, 4 34, 5 10 5 34, 6 20, 6 38, 7 03, 7 12, 7 34, 8 20, 9 45, 11 13, 12 43 P. M. Sunday—5 45, 8 13, 9 48, A. M., 2 03, 2 30, 5 14, 6 35, 11 14 P. M.

Leave Somerville, 5, 6 30, 7 03, 7 25, 7 35, 7 48, 9 05, 9 17, 11 15 A. M., 12 35, 1 15, 1 48, 2 05, 3 25, 4 40, 5 12, 5 35, 8 05, 8 50, 11 05, P. M. Sunday—8 25, 10 35 A. M., 1 05, 4 50, 6 40, 8, 8 50 P. M.

PLAINFIELD AND EASTON.

Leave Plainfield 5 45, 7, 8 07, 9 42, A. M., 1 59, 4 34, 5 20 6 38, 8 20 P. M. Sunday—5 45, 8 13 A. M., 2 03, 6 35 P. M.

Leave Easton 6 15, 8 44, 10 A. M., 12 32, 4 09, 6 49 P. M. Sundays—7 15, 10 52, A. M., 6 40, 7 P. M.

PLAINFIELD AND LAKE HOPATCONG.

Leave Plainfield 9 42 A. M., 5 20 P. M. Sunday—8 13 A. M.

WESTWARD CONNECTIONS.
LEAVE PLAINFIELD.

5 45 A. M. for Easton, Allentown, Reading, Harrisburg, Mauch Chunk, Williamsport, Tamaqua, Wilkesbarre and Scranton.

7 A. M. for Easton.

8 07 A. M. for Flemington, Easton, Bangor and Mauch Chunk.

9 42 A. M. for Flemington, High Bridge Branch, Easton, Allentown, Reading, Harrisburg, Mauch Chunk, Williamsport, Tamaqua, Nanticoke, Upper Lehigh, Wilkesbarre, Scranton, &c.

1 59 P. M. for Flemington, Easton, Allentown, Reading, Harrisburg, Mauch Chunk, &c.

4 34 P. M. for Easton, Bangor, Mauch Chunk, Tamaqua, Shamokin, Drifton, Wilkesbarre, Scranton, &c.

5 20 P. M. for Flemington, High Bridge Branch, Schooley's Mountain, Easton, Bethlehem, Allentown, &c.

6 20 P. M. for Flemington.

6 38 P. M. for Easton, Allentown, Mauch Chunk, Reading, Harrisburg.

8 20 P. M. for Easton, Bethlehem and Allentown.

5 45 A. M. Sunday for Wilkesbarre and Scranton. Sundays for Easton, 8 13 a. m. Sundays for Easton, Allentown, Mauch Chunk, Tamaqua, Shamokin, &c., 2 03 p. m. Sundays for High Bridge Branch, Easton, Allentown, Mauch Chunk, Tamaqua and Pottsville. 6 35 p. m. Sundays for Easton, Reading, Harrisburg, &c.

For Atlantic City, 3 37 a. m. 1 p. m.

Long Branch, Ocean Grove, &c.

Leave Plainfield 3 37, 8, 11 09, a. m., 1, 3 51, 5 21 p. m. Sundays—(except Ocean Grove) 8 52, a. m., 3 30 p. m.

For Perth Amboy, 3 37, 5 38, 8, 10 05, 11 09 a. m., 1, 3 51, 5 31, 7 03 p. m. Sunday—8 52 a. m., 3 30 p. m.

For Freehold, 3 37, 8, 11 09 a. m., 1, 3 51, 5 31, 7 03 p. m.

BOUND BROOK ROUTE.

Leave Plainfield for Philadelphia, 1 17, 5 45*, 8 26, 9 48, 11 58* a. m., 1 59*, 2 45*, 4 38, 5 34, 6 38*, 8 20 p. m. Sundays 1 17, 9 34, 10 33, a. m., 2 47*, 4 08, 5 14*, 6 55 p. m.

For Baltimore and Washington at 1 17, 9 48, 11 58* a. m., 2 45, 4 08, 5 34* p. m. Sundays—1 17, 9 48 a. m., 2 47, 4 08, 5 14 p. m.

RETURNING—LEAVE PHILADELPHIA.

Ninth and Green streets, 7 20*, 8 30*, 9 30, 11 05, a. m., 12 45, 1 30, 3 15, 5 15, 6, 8 02, 8 4*, 12 p. m. Sundays—8, 9 a. m., 12 50, 3 10, 5 15, 6 10, 8, 12 p. m.

From 24th and Chestnut—3 10, 8 20, 11 55, a. m. 12 52, 3 20, 6 18, 8 05, p. m. Sundays—3 10, 8 35 a. m., 12 52, 3 20, 6 10, 8 p. m.

Leave Trenton, Warren and Tucker sts., 1 20, 4 09, 7, 8*, 9*, 10 10 a. m., 1 28, 2 10, 2 40, 3 51, 5 55, 6 09, 8 47, 10 p. m. Sundays—1 20, 4 09, 9 55 a. m., 1 29, 4, 5 55, 7, 8 47 p. m.

Plainfield passengers by trains marked *, change cars at Bound Brook.

J. H. OLHAUSEN, Gen. Sup't.
H. P. BALDWIN, Gen. Pass Agent.

THE PRESS,
Alone in Plainfield, has those Elements of Value, Circulation, Character and Public Confidence and Support.

THE DAILY PRESS.

THE PRESS,
Plainfield's Only Daily Newspaper Is Read by the People Who Have Money to Spend With Those Who Advertise

ESTABLISHED May 10, 1887. PLAINFIELD, N. J., WEDNESDAY, MAY 14, 1890. PRICE TWO CENTS.

J. T. VAIL,
REAL ESTATE,
AND INSURANCE, 40 NORTH AVE.
DEALER IN
BLUE STONE FLAGGING, &c.
3-6-tf

LYMAN & ANTHONY,
REAL ESTATE
AND INSURANCE AGENTS,
61 NORTH AVE., opposite Depot.
3-25-y

ARNOLD,
THE GROCER!
92 Somerset St., opp. Emily,
NORTH PLAINFIELD.
4-15-tf

ISAAC BROKAW & SON,
Real Estate and Fire Insurance.
OFFICE—30 DUER STREET,
NORTH PLAINFIELD, N. J.
2-4-tf

EDWARD C. MULFORD,
45 North Avenue,
Opposite Station.
REAL ESTATE, INSURANCE.
3-2-y

House Numbers
At Collier's, 3 Park Avenue,
WATCHMAKER, JEWELER AND ENGRAVER.
Established, 20 YEARS. N.B.—NO BOTCHING
1-14-tf

BROWN & HILL,
Shaving and Hair Cutting Parlors,
[FORCE'S HOTEL,] No. 5 North Avenue.
Special attention paid to
Children's Hair Cutting.
2-25-tf

U. B. CRANE,
HATTER,
12 PARK AVENUE,
Has fine lot
Spring and Summer Hats,
At prices that suit the people. 4-4-y

G. H. VAN NEST
Meat, Vegetable & Produce Market!
Also, a full line of Staple Groceries.
39 SOMERSET STREET.
Orders called for and goods delivered free of charge. 11-14-tf

P. AGNEY,
KINDLING WOOD.
Yard—Mountain Avenue.
P. O. BOX 307. NORTH PLAINFIELD.
Orders attended to promptly in city and Borough. 3-6-tf

CARRIAGES
Of every description in stock or built to order.
Coupes, Cabriolets,
Surries, Depo Wagons,
Buggies, Road Wagons,
Physicians' and Ladies' Phaetons,
AT
RYERSON'S
Carriage, Harness and Horse Goods
EMPORIUM,
33 Somerset Street.
Open until 8 P. M. 1-4-tf

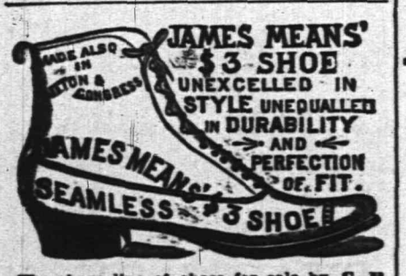

The above line of shoes for sale by C. P. WHEELER, at No. 37 Somerset St., where may also be found other lines of desirable footwear for Ladies, Misses, Children, Men's, Boys' and Youths', at prices that cannot fail to suit. 3-17-tf

I. H. BOEHM,
7 West Front Street,
The Popular Store of Plainfield,
Headquarters for Dry and Fancy Goods.
Specialties in Carpets and Millinery. Full assortment of Oil Cloths.
ON MONDAY, APRIL 28,
We will open one case of fine Challies, at 5c per yard, worth 9c.
Great variety of patent Window Shades at 35c, in all colors.
A first-class 50c Corset at 39c.
A lot of Ladies' Straw Hats, all shapes, at 25c; reduced from 75c.
Twilled Towelling reduced to 4c.
Great variety of Beaded Wraps, Jersey Jackets and Capes, from $2.75 upwards.
Dress Ginghams and Lawns, 7c.
Ladies' Ribbed Merino Vests, 15c., worth 25c.
Lot of Fancy Hanging Lamps at half value.
Bargains in every Department.
"Domestic" Sewing Machines.
I. H. BOEHM, 7 West Front St.
6-25-tf

V. and W. Say.

SIX weeks ago we advertised Curtain Poles, all complete, 28c., and are still selling them at that figure. Same way on Shades; our price 33c. for a good one.
1,000 YARDS fine French Cambric, Spring styles; beautiful goods they are; price, 9c., value, 13c.
WE are cutting prices on Spring Jackets; come in and see the finest line in town.
ASK to see the Daisy Fly Killer; kills them by the millions.
OUR selections of Outing Flannel, Seersucker, Gingham and White Goods is the best that we have ever displayed, and our prices we guarantee the lowest.
AN immense line of Children's Caps to select from.
WE have everything in Ladies', Gentlemen's and Children's medium weight and Gauze Underwear, and our prices are right.
VAN EMBURCH & WHITE, 18 W. FRONT ST.

$10.00
WILL BUY ONE OF
SEBRING'S FINE SPRING OVER SACKS!
A Splendid Assortment!
PARK AVENUE.
12-6-y

C. K. COMPTON,
Baker, Confectioner and Iced Cream Manufacturer.
Iced Cream in Fancy Form, and Individual Bricks for Teas and Parties.
Plain and Fancy Cake, Charlotte Russe and Macaroons, fresh every day. MY OWN MAKE.
Try my Home Made Bread; it will please you; hot at 5 P. M.
If you desire FRESH and PURE CANDY, you can make NO MISTAKE in buying my goods.
I manufacture LARGELY, and GUARANTEE THE QUALITY.
26 WEST FRONT STREET.
11-18-tf

STRAW HATS
—FOR—
GENTLEMEN,
At A. C. HORTON'S, 5 W. Front St.
10-1-tf

GAVETT'S,
15 E. FRONT STREET.
Latest Patterns TOILET SETS, all prices.
DECORATED DINNER WARE, every grade.
GLASSWARE, LAMPS,
GAS FIXTURES, ART POTTERY.
REFINISHING OF GAS FIXTURES.
10-25-t

Wall Paper--Elegant Spring Patterns!
Artistic Combinations.—Best Workmanship.—All kinds of Painting and Fresco Work.—Paints, Oils, Varnishes, Brushes.—Choice line of Stationery and Artist Materials.—Agent for CHILTON PAINTS.—Universal Dress Patterns.
EDWARD LOVE,
COR. NORTH AVENUE AND PEACE STREET. 1-6-tf

-CARPETS.-
We are showing a large line of Ingrains, in new and desirable patterns. Our price for a fair quality, is 29c; better ones at 45 and 50c; All-Wool, 65, 75, 80c and $1.00 Tapestry Brussels, 55c., 65c., 75c; Body Brussels, $1.00, $1.10. Hemp Carpet at 16 and 20c; Rag Carpet from 22c.
An extensive line of Mattings, ranging in prices from 12c to 45c.
Oil Cloths, in all widths, from 20c to 50c per sq. yd. Over 100 patterns.
Window Shades, with best spring roller, complete, for 33c. Also a full line of finer goods.
Special in Smyrna Rugs, 5ft. long, beautiful colorings, at $2.90, worth $3.50.
Curtain Poles, brass fixtures, complete, 29c.
MILLINERY.—A choice selection of Trimmed Hats and Bonnets, designed by a first-class Milliner; also a complete assortment of Ladies, Misses and Children's Untrimmed Hats; Flowers, Wreaths, Sprays, Ribbons, etc.
New and fashionable patterns in Spring and Summer Dress Goods.
LEDERER'S, 9 West Front Street.
4-2-y

DON'T PAY BIG PRICES!
LAWN MOWERS, 14 in., $6.00. 16 in., $6 75.
GASOLENE STOVES, 1 hole, $4.00; 2 holes, $6.00; 3 holes, $8.00.

HAND PLOWS, $2.00; Refrigerators, hard wood, $11 25; Clear Cedar Tubs, 75c; Garden Hose, 10c foot. Gasolene Stoves left on one week's trial; Gasolene, 5 gals., 75c., delivered in Plainfield and Dunellen. 4 foot Step Ladders, 85c.
TELEPHONE 4. PIERSON HARDWARE CO., 42 W. Front St. 12-6-t

TO FREE ANARCHISTS

A New Scheme to Release the Haymarket Convicts.

GEN. BEN BUTLER THE COUNSEL

He Says They Are Held Without Due Process of Law.

Judge Gresham to be Applied to for a Writ of Habeas Corpus—The Claim is that the Prisoners Were Not Taken Before the Supreme Court to Have Their Sentences Affirmed.

CHICAGO, May 14.—Preparations have been made to attempt to secure the release from the penitentiary of the convicted Anarchists, Fielden, Schwab and Neebe, by a method heretofore not hinted at in the case. In a short time an application will be made to Judge Gresham for a writ of habeas corpus, on the ground that the prisoners are detained without due process of law.

The ground of the application is that after the sentence of death was passed upon the condemned Anarchists and Neebe was condemned to spend fifteen years in the penitentiary, the case was appealed to the Supreme Court, where the finding of the lower court with the sentence of death for Spies, Parsons, Lingg, Fisher, Engel, Schwab and Fielden was affirmed. The prisoners were not taken before the Supreme Court to hear the affirmation of their sentences, and their lawyers were not even notified to be present. The claim was made that this was a breech of their constitutional rights and that the Constitution even goes so far as to say that a sentence of death rendered in the absence of the prisoners was not due process of law. This action will be taken under the advice of Gen. Benjamin F. Butler, a regular associate counsel for the Anarchists.

"I have come fully to the conclusion," says the General, "that such action is erroneous in that it was an attempt to take his life without due process of law. I therefore advise very stromgly your taking a writ of error to have such procedure corrected by the judgment of the Supreme Court of the United States if any technical objections are made to the Circuit Court for a writ of habeas corpus for Fielden, because under that writ the facts as well as the law can be discussed, and forms are no consequence when they stand in the way of due course of justice. Of course the decisions of these questions relieve any of his fellows who are suffering from the same errors if decided as I believe they must be, to save the men whose lives have been taken without due process of law."

STRICT MARRIAGE LAW.

The New License Bill Passes the New Jersey House.

TRENTON, N. J., May 14.—The Marriage License bill passed the House and will probably pass the Senate. Assemblyman Woolman, who is the author of the bill, says the complaints have been so numerous against the present loose system of solemnizing marriages in Camden, both by his own constituents and by indignant parents and guardians from other States, that he felt it his duty to make the loose statutes in regard to marriage conform to the laws in vogue elsewhere. Heretofore no license was required, and the amount of perjury, he says, committed by the candidates for matrimony in Camden was simply astounding.

Among other things, the bill provides that from and after July 4, 1890, no persons in New Jersey shall be united in marriage until a license shall have been obtained from the clerk of the Orphans' Court in the county where the marriage shall be performed. If any preacher or magistrate marry any couple, black or white, without a license first having been obtained from the county clerk, such officer forfeits $100, to be recovered by action of debt.

The Whole Town Was Threatened.

WILKESBARRE, Pa., May 14.—The five buildings which were completely destroyed by fire at Ashley were as follows: S. E. Well's grocery, Blackwell's jewelry store, Union Hall, Dr. James's residence and office, Mr. Heninger's dwelling, and six or seven barns. The loss is about $60,000, partly covered by insurance. The wildest excitement prevailed and fully 10,000 people witnessed the destruction of the buildings. It was only by the most vigorous efforts that the flames were prevented from destroying the whole town.

Archer Escapes One Charge.

BALTIMORE, Md., May 14.—Judge Stewart delivered an opinion in the case of Stevenson Archer, ex-State Treasurer, in which it is held that Archer cannot be tried for embezzlement. The argument was on a demurrer to the indictment charging him with embezzling $132,000 from the State. The State will now have to rely upon the malfeasance case at Annapolis.

Mrs. Carnegie Performs the Ceremony.

NEW YORK, May 14.—Mrs. Andrew Carnegie performed the ceremony of laying the corner stone of the new Music Hall which is to be built at 7th avenue and 57th street. The structure will cost $1,500,000, of which $500,000 is given by Mr. Carnegie. Several speeches were made.

No Advance in Coal.

NEW YORK, May 14.—The agents of the six coal companies met here, but adjourned without taking action on the proposed increase in prices. It was reported that proofs of cutting by one of the agents prevented an advance being ordered.

JUST ESCAPED LYNCHING.

The Assailant of a Child Chased by a Mob at Newport.

NEWPORT, R. I., May 14.—Mary Holden, a beautiful child of six years, was the victim of a brutal assault while returning home from school and Stephen McDermott, aged twenty-one, narrowly escaped lynching at the hands of an enraged mob.

He persuaded the child to go into the vault of Grace Church, into which he had forced an entrance. The child after recovering consciousness threatened to tell her parents. Then the man said he would prevent that by destroying her.

He was about to place her body in the furnace when her screams attracted the attention of soldiers returning to the garrison at Fort Adams, who broke in and rescued her.

The assailant escaped by an upper entrance. A mob was soon in pursuit, joined by several police in the neighborhood. An exciting chase ensued, resulting in his capture.

It was only at the point of the pistol that the police were enabled to prevent the prisoner being lynched.

DEATH OF JUDGE PARKER.

He Argued a Case in the New York Court of Appeals Last Week.

ALBANY, N. Y., May 14.—Judge Amasa J. Parker died last evening after a brief illness. He was one of the best known jurists of the State, and at the time of his death was 83 years of age. Less than a week ago he argued a case in the Court of Appeals.

He was born in Sharon, Conn., and was a graduate of Union College. He was admitted to the bar in 1828, and was made Supreme Court Judge in 1844. He was a member of Assembly in 1834, and Congressman from Delaware and Broome in the 25th Congress. He was a Democrat in politics. He was a member of the Court of Appeals in 1855. In 1856 he was a candidate for Governor, but was defeated.

At the time of his death he was a trustee of Cornell College and president of the trustees of the Albany Medical College.

He is father to Mrs. Erastus Corning and to General Parker, commander of the Third Brigade, N. G. S. N. Y.

Pennsylvania's World's Fair Commission.

HARRISBURG, Pa., May 14.—Gov. Beaver appointed the following commissioners to represent Pennsylvania at the World's Fair in Chicago: John W. Woodside of Philadelphia and William McClellan of Pittsburg; John K. Hallock of Erie and R. Bruce Rickets of Wilkesbarre alternates. Hon. Alonzo Shotwell of Philadelphia is commissioner-at-large.

The Vinal Requisition Case.

BOSTON, May 14.—It is stated that when Gov. Brackett has given his decision in regard to the Vinal requisition case three suits for damages will be entered against the Lamson Company. It is said that Mr. Vinal will bring suit for $100,000, Mr. Lamson for $100,000, and there will be a combination suit for $100,000.

Attempted to Break Out of Jail.

ROCHESTER, N. Y., May 14.—Edgar Wayman, one of the Thayer suspects, made an attempt to break out of Livingston County jail at Geneseo, but was caught by Sheriff Hampton. Wayman used some small saws made from the shanks of shoes, which were found in his possession and which he had filed himself.

The Company Insolvent.

HARRISBURG, Pa., May 14.—Attorneys for the American Life Insurance Company of Philadelphia filed with Judge Simonton an admission that the company is insolvent, and the Court appointed the Real Estate Title Insurance and Trust Company of Philadelphia as receiver, with a bond of $500,000.

The Petition to the Czar.

NEW YORK, May 14.—The Siberian Exile Petition Association, organized in Philadelphia, is pursuing its work with great vigor and success. The association expects to obtain a million signatures before forwarding the petition to the Czar. Signatures are now being received at the rate of 1,500 a day.

Death of a Centenarian.

ELIZABETH, N. J., May 14.—Patrick Higgins, aged 100 years and 9 months, is dead at his home, No. 865 Broad street. He was born in Ireland in 1789, and emigrated to this country in 1820. His wife, who is 84 years old, survives him. He leaves three sons and three daughters.

A New Worm Pest.

LANCASTER, Pa., May 14.—Myriads of worms resembling the army worm are making their appearance in the southern and eastern parts of this county and are ravaging the grass fields. Farmers are much concerned over the appearance of this new pest.

Expelled Police Justice Murray.

NEW YORK, May 14.—The County Democracy County Committee expelled Police Justice Murray, on account of his failure to substantiate his charges against Maurice J. Power, leader of the organization.

Five Years for Fessenden.

BOSTON, May 14.—C. P. Fessenden, who pleaded guilty to embezzling $6,400 from O. H. & W. A. Buckley, insurance agents, was sentenced to five years in state prison.

National Temperance Society Meeting.

NEW YORK, May 14.—Gen. Clinton B. Fisk presided over the meeting of the National Temperance Society and addresses were delivered by Gen. Fisk, Rev. Dr. Cuyler and others.

WASHINGTON TOPICS

The World's Fair Commission Under Consideration.

MAY BE APPOINTED THIS WEEK.

Ex-President Cleveland Mentioned as the Member from New York.

The Finding in the McCalla Case to be Promulgated To-Day — Butterworth's Tariff Speech—Senator Brown to Resign on Account of Ill-Health—The Damrosch-Blaine Wedding.

WASHINGTON, May 14.—The Presidents has eight commissioners-at-large to appoint as members of the Federal Commission which is to supervise the World's Fair. It is said that one of these commissioners-at-large will certainly come from New York, another from Indiana and the remainder from various sections of the country. The appointments are likely to be made this week. Four of the commissioners-at-large are to be Republicans and four Democrats. In case the New York member should be a Democrat, the names of Grover Cleveland and ex-Secretary William C. Whitney are mentioned.

Gen. Francis A. Walker, William A. Russel, of Massachusetts, and ex-Senator Cheney, of New Hampshire, are among the New England possibilities. From the South Henry Watterson, Patrick Walsh, of the Augusta (Ga.) Chronicle; J. W. Spalding, of Alabama, and H. I. Kimball, of Atlanta Exposition fame, are under consideration. Philadelphia has a candidate in the person of Thomas Dolan. Cincinnati would be gratified by the choice of A. T. Goshorn, who was director-general of the Centenial Exposition. Chicago would like to have representation, and modestly suggests Colonel George R. Davis, who marshalled the Lake City's forces in the fight before Congress for the location of the fair.

THE M'CALLA CASE.

Belief That the Sentence Includes Suspension from Rank, Pay and Duty.

WASHINGTON, May 14.—The findings, etc., of the court-martial in the case of Commander McCalla will be officially promulgated this afternoon.

There is good authority for the statement that the sentence is in the nature of a suspension from rank, pay and duty. It is positively known that the sentence is not dismissal, as many have predicted. As near as can be ascertained, the verdict is three years' suspension on half pay, and to retain his present number on the navy register during that period.

Naval officers generally anticipated a somewhat heavier sentence and many looked for dismissal, with a recommendation to mercy. It is expected that the Secretary in reviewing the case will express the dissatisfaction of the department at the verdict and will administer a severe reprimand to the accused.

Mr. Butterworth's Tariff Speech.

WASHINGTON, May 14.—The tariff speech which Representative Ben Butterworth delivered in the House was a surprise to both Democrats and Republicans. His colleagues on both sides of the House have known for some time that the Ohio member was so devoted to the cause of reciprocity with Canada that it necessarily brought him in conflict with the views held by a majority of his party on the tariff question.

Senator Brown to Resign.

WASHINGTON, May 14.—Senator Brown, Georgia's senior Senator, has failed to appear during this session. It is generally understood that Senator Brown will resign on account of continued ill-health. The present Governor of Georgia, Gen. John B. Gordon, will, it is said, succeed him.

Miss Blaine Licensed to Wed.

WASHINGTON, May 14.—A marriage license was issued to Mr. Walter Damrosch and Miss Margaret J. Blaine. The marriage ceremony will take place on Saturday.

The International Prison Congress.

WASHINGTON, May 14.—The United States will have no official representative at the International Prison Congress to be held at St. Petersburg.

The Lottery Company Offers $25,000,000.

NEW ORLEANS, May 14.—John A. Morris, for the Louisiana State Lottery Company, offered the State Legislature now in session at Baton Rouge $1,000,000 per annum for the extension of the charter of the company for 25 years, or $25,000,000 for the entire term. The question monopolizes political attention and will occupy the time of the Legislature until disposed of. The fight promises to be bitter and with the chances at present in favor of the lottery company.

Senator Wolcott Married.

BUFFALO, N. Y., May 14.—Senator Edward Oliver Wolcott of Colorado and Mrs. Frances Metcalfe Bass of this city were married in St. Paul's Cathedral this forenoon. A wedding breakfast was served immediately after the ceremony at the residence of the bride's mother. Senator and Mrs. Wolcott will make their home at No. 1221 Connecticut avenue, Washington.

A Noted Hotel Beat Arrested.

PLATTSBURG, N. Y., May 14.—Henry Hayes, a hotel beat, wanted by the police of Saratoga, was arrested here. He is also wanted in Troy, Pittsfield, North Adams and other places. His unpaid bill at North Adams was $125.

THE DAILY PRESS

IS AN EVENING EDITION OF THE WEEKLY CONSTITUTIONALIST AND IS ISSUED AT NO. 3 NORTH AVENUE, EVERY DAY—EXCEPTING SUNDAYS AND HOLIDAYS—AT FIVE O'CLOCK IN THE AFTERNOON; SENT THROUGH THE POST OFFICE AT $5.00 A YEAR, OR DELIVERED BY CARRIER AT 10 CENTS A WEEK.

IT IS DEVOTED, LOCALLY, TO THE INTERESTS OF THE CITY OF PLAINFIELD, ITS SUBURBS AND ITS NEIGHBORING TOWNS; AND, POLITICALLY, TO THE ADVANCEMENT OF "THE GREATEST GOOD TO THE GREATEST NUMBER."

CORRESPONDENCE SOLICITED ON ALL MATTERS OF PUBLIC CONCERN, BUT PUBLISHED ONLY WHEN ACCOMPANIED BY THE NAME OF THE WRITER, IN CONFIDENCE, AS ENDORSING THE TRUTH AND HONEST INTENT OF THE COMMUNICATION.

ADVERTISING RATES MADE KNOWN ON APPLICATION AT THIS OFFICE. NOTES OF CHURCH ENTERTAINMENTS, FAIRS, SOCIABLES, LECTURES, CARDS OF THANKS, LODGE RESOLUTIONS, ETC., INSERTED FREE OR NOT, AS CHARITY OR JUSTICE MAY DEMAND.

W. L. AND A. L. FORCE, - PUBLISHERS AND PROPRIETORS.

J. A. DEMAREST. - - MANAGING EDITOR.

BY THE WAY.

—There will be services in St. Mary's church to-night at 8 o'clock.

—Primrose & West's refined minstrels will again visit this city on Monday evening next.

—The shower of last evening served to cool off the atmosphere, but today the heat has been most oppressive.

—Wetumpka Lodge, No. 3,401, Knights of Honor, will meet in their new rooms in the Hand building, to-morrow evening.

—The Mayor of Elizabeth has issued his proclamation concerning dogs, and the new order went into effect there yesterday.

—The Street Committee of the Borough Council met on Saturday evening and talked over matters pertaining to the streets.

—Winfield Scott Post, No. 73, G. A. R., held a regular encampment last evening, but transacted only business of importance to the Post.

—A beer wagon was upset and slightly damaged at the freight house, this morning, and a number of broken beer bottles were found in the wreck.

—Mr. Fred S. Dunn has closed a contract with the Plainfield Electric Light company, and hereafter he is to take charge of the company's wiring, etc.

—The Middlesex County Bowling Green Club organized for the season today, and this afternoon a practice game was held on Mr. C. Schepflin's court at Dunellen.

—The second class of the Franklin school defeated the first class at base ball on the Sixth street grounds, Monday afternoon, by a score of 13 to 4.

—An exciting runaway occurred on East Second street about seven o'clock, last evening, but fortunately no one was injured and the damage resulting was light.

—There is no use of denying it, the lawns and flower beds in this city are as pretty as can be found anywhere, and they add a hundred per cent. to the beauty of any city.

—The members of Miantonomo Tribe, No. 118, Independent Order of Red Men, will give an entertainment in Reform Hall, Friday evening at 8 o'clock, admission to which will be by ticket.

—The old Somerset County Board of Chosen Freeholders, held its final meeting for the year at Somerville, yesterday, and settled up all the unfinished business. Today the new board met and organized.

—A committee from the Union County Board of Chosen Freeholders made a tour of inspection of the Morristown Asylum, recently, and found everything in connection with the asylum in thorough working order.

—Ex-Mayor George W. Rockfellow opened his new store in the Thorn building on Somerset street, yesterday morning. The new store will be in charge of Messrs Theodore Hardy and George W. Rockfellow, Jr.

—The employes of the Shackleton Car-Heating Works at Bound Brook searched in vain for Shackleton all day yesterday. The officers took an inventory of the stock and everything is now said to be under attachment.

—Gypsy fortune tellers are at present about as numerous as tramps. The Fourth Ward was worked to perfection, yesterday, by the men and women who constitute the band of gypsies now encamped on West Front street, near Dunellen.

—The Good and Welfare Committee of Franklin Council, No. 41, Jr. O. U. A. M., will tender the members and their friends a musical entertainment and lunch-box sociable to be held on Friday evening, May 23, in Central Hall, corner of North and Park avenues.

—Borough Clerk Harry Brokaw has disposed of his real estate business to Mr. J. T. Vail of this city, and has formed a co-partnership with Mr. N. B. Smalley in the meat business. The firm name will be N. B. Smalley & Co., and the co-partnership will begin on June 1.

—The Young People's League of the First Baptist church held their closing sociable for the season, in the Sunday school room, last evening. The programme consisted of vocal and instrumental music, tableaux, etc., followed by the serving of refreshments.

The most perfect rules of chemistry are observed in compounding Hires' Cough Cure. Absolutely free from poisons, but certains in its effects to eradicate a cold and to stop a cough.

COMMITTED TO THE INSANE ASYLUM.

A Well-Known North Plainfielder Declared Insane and Judge Jimerson Sends Him to Trenton

Noah Drake, a well-known character about town, and a resident in North Plainfield Township, was today committed to the Insane Asylum at Trenton, it having been clearly established that he was of unsound mind and a dangerous person to roam at large. For a long time past Mr. Drake has been acting strangely and a few weeks ago he was committed to the Somerville Jail pending an examination as to his sanity. He was, however, soon released, and his strange actions have since resulted in his commitment to the asylum.

At the North Plainfield Township Committee meeting on Friday evening last, Overseer of the Poor, J. W. A. Bauersachs brought the matter before the committee, and it was then decided to send the demented man to the asylum. Dr. J. H. Carman made an examination of his mental condition, and it is said found it to be impaired. Judge Jimerson of Somerville sent down the commitment papers yesterday, and Special Marshal Coddington took Drake to Trenton this forenoon.

PARTICULAR MENTION.

Mr. A. J. Everett of Summit avenue, is visiting his brother, John F., at Orange, N. J.

Mrs. D. W. Pond will read in the Unitarian church parlors this evening, on the subject of "Russian Village Life and Socialism."

Messrs Patrick Day and Thomas Harding sailed for Ireland on the steamer "City of Chicago" today for a three months' pleasure trip.

Mr. John Neal, a wholesale druggist of Boston, Mass., accompanied by his wife, are the guests of Mr. and Mrs. Albert Hedden of West Fourth street.

The many friends of Mr. Raynor Tunison, will regret to learn that he lies dangerously ill at his home on Duer street, North Plainfield, with consumption.

The lawn party which Mrs. Charles Hyde is to give on the beautiful lawn adjoining her residence on East Front street, on Saturday afternoon of this week, promises to be a great society event.

The funeral of the late Margaret W. Jenner, who died on Saturday, took place from the residence of her daughter, Mrs. Wm. M. Sandford on West Seventh street, yesterday afternoon, the Rev. Dr. D. J. Yerkes officiating. Interment was made in Evergreen Cemetery, Elizabeth.

The death is announced of Mrs. Naomi LaClair, which occurred at the residence of her daughter, Mrs. B. O. Bowers, on Franklin place, yesterday, aged 72 years. The funeral will take place from the house, No. 24 Franklin place, this evening at seven o'clock, and interment will be made at Albany, New York, to-morrow.

One Way of Showing His Appreciation.

Mr. John M. Schorb is referred to the city ordinance on the subject of dogs from which he will learn that there is no law of this city which requires a dog to be muzzled when accompanied by its master.

The Corporation Counsel, it will be remembered, some time since successfully defended Mr. Schorb in a somewhat famous trial for damages alleged to have been caused by the bite of Mr. Schorb's dog. This probably convinced Mr. Schorb that the Corporation Counsel was good authority on law governing dogs and hence his communication in yesterday's PRESS.

Will Fly From Charlotte, North Carolina.

The members of the Plainfield Homing club are already actively engaged in making trial flys from New Brunswick, Monmouth Junction, and other near-by places. The club has not yet decided upon the places from where the flys will be made, but the longest fly will probably be made from Charlotte, North Carolina, a distance of about 525 miles.

An Extra Policeman for the Boulevard.

It is probable that at the next meeting of the city Council an extra day policeman will be appointed to patrol the streets in the vicinity of the boulevard. Residents of the Fourth Ward have long been asking for increased police protection, and it is no more than right that their demands should be considered

An Incipient Fire.

A small fire started in Mr. James E. Martine's residence on Broadway, last evening, but fortunately it was discovered in time and put out before any great damage was done. Wind blowing in through an open window fanned one of the curtains against a burning lamp, setting fire to the curtain.

A New League to be Organized.

A meeting was held in the parlors of Laing's Hotel, last evening, for the purpose of considering the advisability of organizing an American Protective League. It is intended to organize the new league, with twenty-five charter members.

All Gone but the Thumb.

The condition of Benjamin Gavin, the young man who had his right hand severed by a circular saw yesterday, as told in THE PRESS, is today greatly improved, and the physician in charge now has hopes of saving the thumb.

—Kate Castleton and her excellent company in "A Paper Doll" at Music Hall this evening.

IVANHOE COUNCIL

Celebrates the Seventh Anniversary of Its Organization by Holding Appropriate Exercises in Music Hall.

Ivanhoe Council, No. 1074, American Legion of Honor, which was organized in this city seven years ago, celebrated its seventh anniversary in Music Hall, last evening. The stage was appropriately "set" for the occasion, and the audience was one of the largest that has yet assembled in the building. The ushers, members of the Council, exerted themselves to comfortably seat all who applied for admission, and in this respect they creditably acquitted themselves.

Commander George B. Titsworth, presided in his usual dignified style, and announced the numbers on the printed programme, the first of which was a piano and violin duett by Messrs Rogers and Conde, followed by an address by Judge J. Frank Fort of Newark, Supreme Counsel of the order. The Judge spoke of the lodge as a fraternal insurance company, and stated that the amount of good derived from it could hardly be estimated. He also alluded to the financial benefits.

Prof. Louis Boose followed with a cornet solo, which was heartily encored, and Mr. J. Leslie Gossin, well-known to Plainfielders, favored the audience with a recital, which was also heartily applauded.

The "hit" of the evening was the music rendered by the quartette composed of Messrs E. E. Runyon, M. C. VanArsdale, A. L. Titsworth and B. Gorton, all of which brought forth loud and prolonged applause, and the singers were obliged to respond to several encores.

Next came an address by the Supreme Treasurer, John M. Gwinnell of Newark, and that gentleman also took occasion to speak of the benefits derived from joining the order. He produced figures to substantiate his statements. The balance of the programme was as follows, and it is needless to say that each and every part was received with marked attention:

Violin and piano duett	Messrs Conde and Rogers.
Humorous recital	J. Leslie Gossin.
Quartette	Selected.
Address	By Grand Orator C. A. Church of Passaic.
Cornet solo	Prof. Louis Boose.
Patriotic recital	J. Leslie Gossin.

On the whole the entertainment was a pronounced success, and too much cannot be said in praise of those who had the undertaking in charge.

The present officers of Ivanhoe Council are:

Commander—Geo B. Titsworth.
Vice Commander—T. C. Smith.
Past Commander—Wm. H. Rogers.
Orator—A. L. Titsworth.
Secretary—G. E. Stillman.
Collector—F. D. Fuller.
Treasurer—L. A. Hummer.
Chaplain—J. A. Powlison.
Guide—B. B. Rogers.
Warden—B. B. Egel.
Sentry—C. F. Drake.
Medical Examiner—J. T. Fritts, M. D.

The American Legion of Honor was organized December 18, 1878, and is incorporated under the laws of the Commonwealth of Massachusetts. The order is firmly established in nearly every State and Territory of the United States, with a membership of 63,000, apportioned among 1,085 Subordinate Councils under the jurisdiction of 18 Grand Councils; since the date of organization more than fifteen million dollars have been paid to beneficiaries of deceased companions.

The Boys Help the Building.

Any of the audience who had visited the Paris Exposition had their experiences of that wonderful event recalled in a most delightful manner last evening, as they listened to the lecture of the Rev. C. B. Mitchell at Reform Hall. While those who were not so fortunate as to have been at the French Capitol last Summer, were enabled to look at many of the most prominent features of that exhibition, and to carry with them a fair idea of its extent and magnificence.

The audience listened with close attention to the remarks of Mr. Mitchell, as he related his own experiences and gave vivid descriptions of the great exhibit and its surroundings. There were sixty stereopticon views of the different buildings and interiors, the Eiffel Tower, fountains and statuary, and all these were described and explained in a most interesting way.

The next best thing to visiting the Exposition is listening to such a lecture, and there is very little doubt but that this was the verdict of all who were present last evening.

Woman's Foreign Missionary Society.

The monthly meeting of the Woman's Foreign Missionary Society of the Congregational church will be held in the church parlor to-morrow afternoon at 3:30 o'clock. All members are requested to be present to vote on the amendments to the Constitution laid over at the last meeting. The subject discussed will be the work in Japan. All interested are invited to be present.

Fined Three Dollars.

The trial of Michael Sweeney, Sr., on a charge of using foul and obscene language, preferred by one Thomas Lyons, came up before Judge Codington, yesterday afternoon. The defendant pleaded non vult, and he was let off with a three dollar fine.

He ate green cucumbers;
They made him quite sick;
But he took a few "Pellets"
That cured him right quick.
An easier physic
You never will find
Than Pierce's small "Pellets,"
The purgative kind.
Small but precious. 25 cents per vial.

OUR MOTTO:—LOWEST PRICES CONSISTENT WITH GOOD QUALITY AND HONEST QUANTITY.
Creamery Butter and Coffee, Specialtie
Philadelphia Sugar-Cured Hams, 15c.
Ferris Boneless Bacon, 16c.
Large variety of Canned Goods and Dried Fruits.
Please call and examine goods and prices
P. M. DEMAREST,
25 PARK AVENUE.
2-6-t

M. H. A.
Music Hall.
TO-NIGHT.
Engagement of the *Idol of the Fun Loving Public, Pretty, Piquant, Popular* **Bonnie Kate Castleton,** supported by her own excellent company of comedians, presenting the latest laughing success—
A Paper Doll.
A funny play made funnier by a funny company.
PRICES—35c., 50c., 75c., and $1.00.
Seats on sale Saturday. 5-8-td

LECTURE
ON
PHYSICAL CULTURE!
In the Chapel of the Crescent Avenue church,
TUESDAY EVENING, MAY 20,
at 8 o'clock, by
Mr. WILLIAM BLAIKIE,
Author of "How to get strong; Sound Bodies for our Boys and Girls," and other works on physical development.
Admission, 50 cents.
Tickets for sale at Shaw's, and Reynolds' drug stores, and Estil's stationery store.
For the benefit of the Young Ladies' Mission Band of the Presbyterian church. 5-13-w

M. H. A.
MUSIC HALL.
Monday, May 19.—One Night Only
A Carnival of Minstrelsy—
Primrose & West's Minstrels,
Primrose, West, Barney Fagan, BARBER, the Bicycle Wonder; BIG 4—original Big 4—BIG 4; SWIFT and CHASE, Musical Oddities, and the public's Favorite Comedian, Lew Dockstader.
A new and sparkling programme; the brilliant crystal first part; the perplexing cremation act; the latest hits in ballads and humorous songs. Grand street parade about noon.
Reserved seats on sale Thursday. 5-14-td

Auction Sale of Valuable
REAL ESTATE.
At 4 o'clock P. M., on
THURSDAY, MAY 15, 1890,
On the premises, No. 28 W. Front street, store now occupied by Mr. S. C. Peck, with flats above, all well rented. The property consists of a
Three-Story Brick Building,
24x90 ft., together with lot about 60 ft. front and 325 ft. deep; running to middle of Green Brook. Driveway along side of property from front to rear; together with two stables and sheds on rear of lot. Terms made known on day of sale. T. J. GILLIES, Auctioneer.

DEATHS.

LACLAIR—In this city, May 13, at the residence of her daughter, Mrs. B. O. Bowers, Mrs. Naomi LaClair, aged 72 years.
Funeral from the residence of Mr. B. O. Bowers, 24 Franklin place, Wednesday, May 14, at 7 P. M. Interment in Albany, Thursday.

WANTS AND OFFERS.

Advertisements under this heading, one cent for each word each insertion.

WANTED—A good reliable girl as nurse and waitress; Protestant preferred; must come well recommended; call Thursday from 2 till 5 o'clock, 31 Rock View avenue, corner Sycamore.

GOOD pasture to let; well watered, near city. Inquire at PRESS office. 5-14-2

BOARD wanted; permanent board: gentleman, wife and daughter, 13 years; private family preferred. Address, Home, PRESS office.

COMPETENT man wanted to take care one horse, and make himself generally useful about place. Mrs. Geo. Thatcher, 7th and Central avenue. 5-14-2

SITUATION wanted as upstair girl, or to do general housework in a small family. Good reference. Apply No. 4 East Front street.

WANTED—HONEST, TEMPERATE, ENERGETIC men to solicit orders for our Nursery Stock; men with knowledge of farming preferred. References required. State age. E. G. CHASE & CO., 1,430 S. Penn Sq., Philadelphia. 5-9-5-eod

GIRL wanted; German or Swede preferred; 3 in family; liberal wages. Call at 23 Vine street, North Plainfield. 5-13-3

LOST—A black setter dog, (pup, about 6 months old). Five dollars reward will be paid anyone returning same to 161 Grove street. 5-13-tf

WANTED to exchange, an ordinary horse for a "first-class road" horse. Address J. E S., PRESS office. 5-13-2

TO LET—Furnished or unfurnished, room or office. 6 W. 2d street. 5-13-3

WANTED—At once, active man to collect and canvass; permanent position. Apply to D. Macindoe, Prudential office, Park ave. 5-13-2

FOR SALE—Fine black horse, 16 hands, stoutly built, six years old, sound and kind; adapted for family use or any kind of work. C. W. Opdyke, 184 Broadway. 5-12-tf

SEAMSTRESS desires work by the day, at home, or will go out. Call 28 Peace st. 5-12-3

FOR SALE—Half mile from Dunellen station, truck lot of two acres; good house, 6 rooms, barn, &c; plenty of fruit; horse, cow, 60 chickens, 3 wagons; all farming implements, $2,500: Bacon or Vail, 39 North avenue. 5-12-3

FOR RENT—A handsome Flat; seven rooms; every convenience. Apply at 108 Park avenue. 5-8-tf

MONEY to loan, on bond and mortgage. Clark & Reed, 1st National Bank building. 5-6-tf

FOR SALE—Complete turnout; horse, double shifting seated buck board, with pole and shafts, and russet colored harness; all in splendid condition. Inquire of coachman at stable 59 West 7th street. 5-6-tf

FOR SALE—Ten tons of meadow hay at $12 00 per ton at the barrack; cash on delivery. John F. Wilson. 5-2-tf

DRESSMAKING and sewing at low rates. 29 Park place. 4-17-tf

WANTED—Jobbing at painting, glazing, kalsomining and roof painting. Address Isaac Kennedy, 2 Bilger Lane. 4-16-tf

WANTED—Work cleaning Vaults and Cesspools. Satisfaction guaranteed. City Odorless Excavating Works, 206 Broadway. Mrs. David Jones, Proprietor. No connection with JONES & Co. 5-11-tf

KLINE & STAATS,
DEALERS IN
Coal, Wood, Hay, Feed,
Straw and Grain.
TELEPHONE CALL, 58.
Yards—Corner of Front St. & Grant Ave.
BRANCH OFFICE—North Ave., opposite Station.
The *BEST GRADES OF EVERYTHING* at the *MOST LIBERAL PRICES.* 9-6-t

PECK'S CORNER.
Signs of Summer.
KEEP OFF THE GRASS.
But Buy Your Embroideries
AT PECK'S!

READY FOR BUSINESS!
SPRING and SUMMER GOODS all here! They look fine; and a better assortment cannot be found (or as good) in ANY town of the same population.
The steady increase in our business enables us to keep showing up something NEW continually.
DOANE & VAN ARSDALE,
22 WEST FRONT ST. THE ONE-PRICE BOOT AND SHOE HOUSE.]

$1.00. 40c. $1.40.
50c. The "Flannel Shirt" and the "girl of the period" are very important adjuncts to our great Republic at the present era. In fact, the World would scarcely move at all if public attention should be withdrawn from them. 75c.
Realizing this great fact, we have supplied an immense stock of these goods—not the girls—but Shirts, Blouses and Waists, for Ladies, Gents, Boys and Girls, in great variety, and are offering them at our usual
$2.50 popular LOW PRICES. New Parasols, New Dress Goods. New Gloves. All the Latest Styles in our line can be had at EDSALL'S, 20 West Front street. $2.75
$1.50. $1.75. $2.25.

FURNITURE, BEDDING, UPHOLSTERY.
50 BABY CARRIAGES 50.—Large assortment in all departments. Reliable Goods.—Low Prices.—Cabinet Making, Upholstering, and Repairing a Specialty.
GARRET Q. PACKER,
Nos. 23, 25, 27, and 29 PARK AVE. 1-3-tf

ROGERS' SEA FOOD MARKET!
42 WEST SECOND STREET.
RARITAN RIVER SHAD,
BLUE FISH, WEAK FISH,
BUTTER FISH, PORGIES,
HALIBUT, LOBSTERS, Etc. 3-13-tf

NOW
Is the Time to Buy Summer Goods,
And you can find an elegant stock of Challies, Seersucker Prints, Satines, and Worsted Goods. SPLENDID STYLES! LOW PRICES!!
Remember, if you need anything in the way of Carpets, Mattings, Oil Cloths, Window Shades, &c., you find them at the RIGHT PRICES, and GOOD GOODS, at
POPE'S,
Corner FRONT and SOMERSET STS. 11-13-y

PEARS' SOAP sold at ACTUAL COST
Would be dearer than REYNOLDS' TRANSPARENT SOAP.
For example, we sell a cake of clear, perfumed soap for 10 cts., twelve for $1.00 (about 8c. each). Every cake warranted to wear "to nothing" without crumbling.
For those who prefer an opaque soap we have a PALM SOAP superior to any we have ever before handled.
Our Soaps are made wholly from Vegetable Oils, a fact appreciated by all who use them, that is, by the best people in Plainfield.
—— REYNOLDS' PHARMACY. ——
Park and North Avenues. Established 1868.

COAL LUMBER
And
Builders Supplies
LOOMIS & RICE
49 B'DWAY

SUSTAINING THE WILL.

Judge McCormick Decides that the Moore Will Shall Stand.

In the Union County Court at Elizabeth, this morning, Judge McCormick rendered his decision in the famous Moore will case, by sustaining the will. Mr. John Moore, a son of the testator, who is contesting the will, will probably bring an ejectment suit, and take an appeal from Judge McCormick's decision. The will as drawn up, leaves the contestant the use of one-half of the large estate, and at such time as the executor may feel satisfied that the legatee would put the money to good use then he (the executor) could pay over to him the entire one-half of the estate.

The contest has been going on for several months.

The Dog Problem.

There is perhaps no season of the year when there is more danger arising from allowing dogs to run at large, than the present. Yet how few people in this city give this important matter any consideration whatever. The city is at present overrun with worthless curs, and at the rate they are now being gathered in by the dog-catcher, there is likely to be plenty of them left when Fall sets in.

In a city of this sort, where there is excellent police protection, there is no earthly use of allowing a hundred or more dangerous canines to run the streets, especially in hot weather. If each person who owns a dog, was obliged to take out a license for the brute, the dog population in this city would soon thin out. In North Plainfield the dog nuisance is even worse than it is here, and the Borough Council should lose no time in appointing a dog-catcher.

"Benjamin Gavin's Grit."

Under the above heading, a sensational writer in this morning's *World* has the following to say, all of which is of course pure rot:

"Benjamin Gavin, who operates a lonely sawmill on the Greenbrook road, near Plainfield, stumbled over a heavy log yesterday and fell against a rapidly revolving circular saw. His right forearm was severed from his body. He wrapped the mutilated member in a piece of paper, bound the mangled stump in rags filled with sawdust, walked to town, bore a physician's surgery unflinchingly, and was about to return to work when his brother appeared and persuaded him to go home."

Had Respect For His Fellow-Beings.

THE PRESS recently published an account of the ravages of a supposed rabid dog at Netherwood, where several valuable dogs were bitten by him. Among the owners of them was Mr. Alfred Cocks, who yesterday shot a valuable English setter which had been bitten by the mad dog. Although Mr. Cocks' animal showed no signs of madness, his owner thought best to kill him rather than run the risk of his having the rabies

The New Somerset Street Bridge.

The work on the new line bridge over Green Brook, on Somerset street, is progressing favorably. Some little delay has been occasioned from time to time in getting the material which is being used in the construction of the new bridge, but this has all been overcome, and the work will now be pushed rapidly forward to completion. The driveway on the West side of the bridge will probably be opened for travel the latter part of this week.

Return of The Favorites.

The favorite Primrose and West Minstrel company, will again appear at Music Hall, on Monday evening next. Among the new attractions added since the company last appeared here, is Mr. Lew Dockstader, the famons New York minstrel. Among the other new people in the company are the musical comedians, Swift and Chase, who will doubtless receive a hearty reception.

The Demanted Woman to be Sent Home.

Rosa Knutt, the colored woman who created some excitement in North Plainfield, on Sunday, by her peculiar actions, will be sent by the authorities to her home near Hackensack. The woman's mind is thought to be unbalanced, and she is not considered a safe person to be at large. Unpleasant domestic relations are said to have affected her reason.

Real Estate at Auction.

On to-morrow afternoon at four o'clock on the premises, Auctioneer T. J.. Gillies will offer for public sale, the building at No. 28 West Front street, now occupied by Mr. S. C. Peck. The property consists of a three-story brick building 24x90 feet together with lot about 80x300 feet, running back to the brook. Terms will be made known on day of sale.

City Court Proceedings.

Three young men, all of respectable parentage, and all employed at the Potter Press works, were arrested this morning for being drunk and fighting. One of them pleaded not guilty, and a hearing of his case was set down for Saturday. The other two pleaded guilty to their respective charges, and Judge Codington suspended sentence until Saturday.

Oh! ye who teach the ingenious youth of our great nation, let them learn the noble act of self-defense, as Salvation Oil is *the* specific for hurts.

Little Annie yesterday told us, in her way, what a good medicine Dr. Bull's Cough Syrup is; it had cured her of a very severe cold.

The Marriage License Bill.

For the benefit of those persons, if any there be, who anticipate leaving town for matrimonial purposes, it may be well to acquaint them with the fact that the Marriage License bill introduced by Assemblyman Woolman, of Camden, passed the House at Trenton, yesterday morning. The bill provides that no marriage shall be performed unless the parties to the contract shall have first paid the Surrogate of the county and secured a certificate from him. A penalty of $100 is provided for any violation of the law, either by the contracting parties or the clergyman.

In advocating the measure, Mr. Woolman said that such a law as this was absolutely needed in Camden. The influx of couples from Pennsylvania where license was required had become a nuisance and a disgrace, while larger cities like Paterson only showed 700 marriages last year. The records in Camden showed that 4,452 marriages had been performed in that city in one year. A glance at the records showed that the first twenty-seven couples married were not of age. The bill passed by a vote of 33 to 7.

Kate Castleton To-Night at Music Hall.

Never before has anything in the comedy line been presented in this city, that will so thoroughly delight a Plainfield audience, as the production of "A Paper Doll," by Miss Kate Castleton and her company at Music Hall, this evening.

Unlike most of the stars Kate Castleton does not care to be the only figure in the eye of the audience, and accordingly she has surrounded herself with talented people with the view of giving the public an entertainment that is first-class in every particular. "A Paper Doll" is extremely funny, but the company is even better than the play. Every person in the cast is fit to be a star and the performance possesses an amount of go and dash that is truly refreshing. There is not a moment of dullness from first to last and the audience is kept in a state of hilarity throughout.

The Sherwood Recital.

The lecture-recital given by Mr. W. H. Sherwood, the celebrated pianist, at Seminary Hall, last evening, was well attended. Those who were present were well pleased as was evidenced by the encores the performer received. The programme was divided into five distinct parts, and before rendering a number Mr. Sherwood made interesting explanatory remarks regarding the same, which is something entirely new for Plainfielders. The music loving public of this city owe a vote of thanks to Mr. Dorsey W. Hyde, through whose efforts Mr. Sherwood was brought here.

No More Testimony Wanted.

The Union County Grand Jury is pushing ahead vigorously and, it is said, expects to get through with the Linden race-track and pool-selling matter today. Few, if any, more witnesses are to be examined on this subject. This will be welcome news to many staid citizens who have been on the ragged edge of suspense lest they should be called upon to confess that they patronized the tracks and were tempted to gamble by the allurements held out by the bookmakers.

Another County Road.

The board of chosen freeholders met Monday afternoon for the purpose of opening sealed proposals for the improvement of the county road from Rahway through Clark, Westfield and Summit townships to New Providence. The bids were examined and contracts awarded, after which the board adjourned until 2.30 yesterday afternoon, when the final meeting of the year was held, and the adjournment *sine die* declared.

Convention of the Exempt Firemen.

The fourth annual convention of the New Jersey State Exempt Firemen's Association, of which the Exempt Firemen's Association of this city is a part, is in session at New Brunswick today. The session will occupy the entire day. Delegates are present from this city and Scotch Plains. Last year the convention was held in this city, and it was an occasion to be long remembered.

Says He Will Have Revenge.

Samuel Hedden of North Plainfield, called at City Judge Codington's office yesterday afternoon, and requested the Judge to issue a warrant for the arrest of "Andy" Seguine, whom he charged with assault and battery. Mr. Hedden was evidently suffering from sea-sickness, and the Judge referred him to a justice of the peace.

—One young man appeared before His Honor, Judge Codington, this morning, and pleaded guilty to a charge of using foul and abusive language. He was fined three dollars.

—An accident at the electric light station about 9:30 o'clock last evening caused all of the street and incandescent lamps to go out, and for a time the city was in utter darkness.

—Mr. John M. Schorb was fined five dollars by City Judge Codington, yesterday afternoon, for disorderly conduct in resisting Special Officer James Babbitt in the discharge of his duty.

—The female operators in the telephone office in this city, have been granted an increase in their salary. The action on the part of the telephone company will be duly appreciated by the young ladies who are so attentive to their duties.

—A delegation from the Bound Brook Grand Army Post, was present at the meeting of Winfield Scott Post, No. 73, of this city, last evening.

—Mr. Edward Tomlinson, Treasurer of the Young Men's Auxiliary, will be at the Y. M. C. A. rooms, this evening, after nine o'clock, to receive returns from tickets.

THE BANK RAID.

Bookkeeper Whitney Spent Last Night in the Albany Jail.

ALBANY, N. Y., May 14.—Having failed to secure the necessary bail Whitney, the embezzling bookkeeper of the Albany City National Bank, spent last night in jail. He was again taken to the bank to look over the books with U. S. District Attorney Alexander and one of the directors. There are no new developments up to this hour.

One of the directors of the bank said to a reporter to-day that the board of directors would prefer charges of collusion to defraud against the parties interested.

The books will not be straightened out for a week or ten days; until that time nothing positive can be stated.

One of the parties to overdraw an account is the female proprietor of a saloon and hotel where Whitney and the Goulds spent their money.

Cashier Brooks insists that the bank is all right, but good financiers heresay that while depositors may not lose a cent the bank has its death blow and its only hope is to reorganize.

United States Marshal Lucien Tuffs arrested William Gould, Jr., the senior member of the firm of Gould & Co., law-book publishers, upon a charge of fraudulent conspiracy to rob the Albany City National Bank in collusion with George P. Whitney.

TWO MEN KILLED.

Low Water Causes a Boiler Explosion on the Reading Railroad.

SHAMOKIN, Pa., May 14.—While a heavy freight train on the Reading road was nearing this city the boiler of the locomotive exploded. The track and ties were torn loose and big holes made in the ground.

It is thought that the water became low in the boiler at some time and that the crown sheet was burned.

Engineer Hoglegong and Fireman Charles Kauff were instantly killed and Conductor George C. Yeager was probably fatally injured.

The locomotive is almost a wreck, pieces of the boiler being thrown many yards from the scene, and the scalding water and steam drenched everything for a long distance.

NEWS OF THE DAY.

Governor Hill has signed the Linson General Registration bill.

Christopher St. Clair of New York city was sentenced to twenty years in Sing Sing for killing his wife Johanna.

The Thomas Rice Paper Company of Wellsley, Mass., has filed an involuntary petition in insolvency in the Norfolk County Court.

Among the passengers who arrived in New York on board the steamship Werra was Edmund Strauss and his famous orchestra from Vienna.

Hon. R. R. Bridges, a retired lumberman and railroad contractor, well known throughout the country, is dead at his home in Lock Haven, Pa.

The stone cutters working on the new Methodist Church at New Britain, Conn., have struck for $3.50, an advance of 50 cents a day. The contractors have advertised for other men.

Hon. P. M. Osterhout died at Tunkhannock, Pa., yesterday in his 90th year. He was State Representative in 1864-65 and State Senator in 1872. He was in the conventions that nominated Fremont and Lincoln.

The body of Mrs. Philip Bulger, aged 45, was found near Ayer, Mass., literally in a roasted condition. It was evident that while she had been burning brush her clothing had caught fire and she had been burned to death. She leaves a husband and two children.

The Council of Chelsea, Mass., reconsidered its recent vote to petition the Legislature for a change of name owing to the common use in neigboring cities of the expression "as dead as Chelsea," and the city will retain the name of Chelsea that it received as a town.

The Electric Light Co.'s building at Taunton, Mass., was partly destroyed by fire. Some of the machinery may be saved but it is soaked with water. Loss estimated at $10,000; insurance $7,500. Chief Engineer Coleman fell from the building and broke a rib besides receiving other injuries.

A San Francisco dispatch says that 200 coolies, who bought tickets on the steamer China from Hong Kong to Mexico, were left in Hong Kong, as the captain refused to bring them when news came by cable of Windom's latest. The steamship refunded the money, amounting to over a thousand dollars, and the coolies remained in Hong Kong.

Navigation on the western division of the Erie Canal has been obstructed for the past few days by a series of accidents to canal boats. The boat James Stover, loaded with jute, struck a stop gate at Cartersville and sank. The boat James Stewart is sunk at Tonawanda with a load of cement. The boat Kittie Fillmore is reported at Lockport with four feet of water in her corn cargo. The boat Sarah is sunk at Brighton with a load of lumber for Albany. All are being raised.

ROYAL

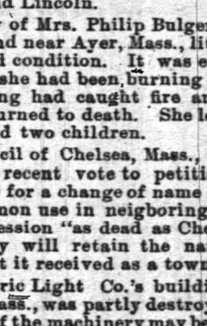

BAKING POWDER

Absolutely Pure.

This powder never varies. A marvel of purity, strength and wholesomeness. More economical than the ordinary kinds, and cannot be sold in competition with the multitude of low test, short weight alum or phosphate powders. Sold only in cans. ROYAL BAKING POWDER CO., 106 Wall St., N. Y. 6-30-y

FISHING TACKLE.

Split Bamboo Rods. Very Cheap.

Trout Flies, Per Dozen, 19c.

Ball Goods,

Sporting Goods,

Musical Instruments, Etc.

Come and Look at the Prices!

A. M. VANDERBEEK,

22 PARK AVE., Plainfield, N. J. 4-25-tf

An Open Secret!

You Can Save Money

Time and Labor by purchasing your Groceries at the

United Tea & Coffee Growers Ass'n.

Importers, Wholesale and Retail Grocers,

29 WEST FRONT STREET. 4-21-tf

VANDERBEEK & SATTELS,

NO. 32 PARK AVENUE.

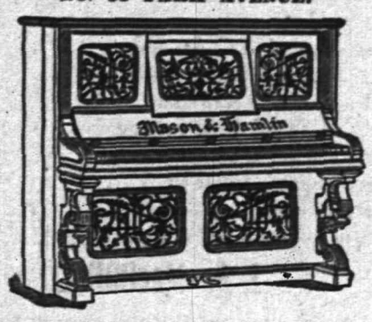

All the Newest and Latest Styles in

Pianos & Organs.

PIANOS TUNED AND REPAIRED. 3-27-tf

BY REQUEST,

Will remain a short time longer, but will leave soon.

Call at once; this is your only opportunity, as Mrs. Dr. Edwards has crowded parlors all over the country. Call early.

CLAIRVOYANT!

MRS. DR. EDWARDS,

The greatest and the most celebrated Clairvoyant in the World, and is known in this country from Maine to Mexico. She was born with the wonderful gift of second sight, and with a veil. She is the seventh daughter, of the seventh daughter. She reveals every mystery; tells you if the one you love is true or false. She removes every grief, settles lovers' troubles, and causes speedy love marriages. She gives reliable information to gentlemen in all business transactions, and informs them how to make profitable investments and acquire speedy riches. She tells lucky lottery numbers. She has an "Osiris Egyptian Talisman," which is noted all the world over, as a specific charm for the unlucky. All who are in trouble or sick, should call without delay. Office hours from 9 A. M. to 9 P. M. Ladies 50c to $1. Gentlemen, $1. She has engaged parlors in the City Hotel, room 4, (one flight up.) 5-14-w

FANS. FANS.

We are in receipt of a very nice line of

JAPANESE FANS,

From Vantine. Prices from 1 cent upward. Also, some *Special Bargains* in *Satin Gauze, Painted and Plain.* ☞See our line before buying.

A. W. RAND,

24 West Front Street. 1-3-tf

WE SELL

TO THE

BEST TRADE

IN

PLAINFIELD AND BOROUGH!

If You Want Selected Goods,

TELEPHONE TO

R. W. RICE & CO.,

Number 75, B. GROCERS. 1-12-tf

NO CIGARETTES SOLD!

But any kind of a SEGAR you desire can be purchased Wholesale and Retail, at

Dobbins' Segar Store, 37 North avenue, Opposite R. R. Station.

He manufactures them and knows what they contain. ☞TRY THEM.

HENRY B. MILLER,

ELECTRICIAN.

Electric Bells, Burglar Alarms and Private Telephones and other Electrical appliances put in and repaired.

P. O. BOX 354, WESTFIELD, N. J. 5-6-10

TRY OUR

Q'JEEN and NEW ENGLAND BREAD.

HENRY LIEFKE,

NO. 27 WEST FRONT STREET. 6-12-tf

Valuable Building Lots for Sale,

On Grove street and Craig place, North Plainfield. This plot is one of the most desirable in the Borough, and is offered for sale at a reasonable price and on easy terms. Will be sold in quantities to suit. Apply to Owner, at 25 Craig place. 3-14-tf

Ladies & Gentlemen

THE

Big Sale of Shoes

At ROGERS BROS.,

Will Hold Open for One Week Longer.

12 West Front St., Plainfield, N. J. 5-5-tf

3-24-y

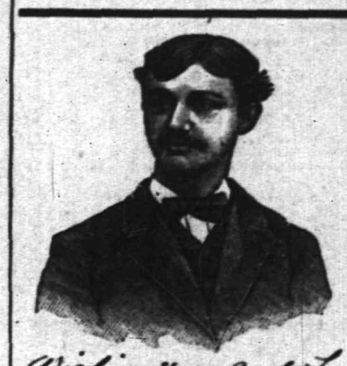

Wishing you good health
Truly Yours
Karl Kayser
Plainfield N J

Proprietary Medicine.

Manufacturers are in the habit of telling the public what Poisons, Drugs, etc., are NOT in their medicines. We propose to change this method and tell you what our

Instantaneous Liniment

Is composed of. (The manner of putting together and quantities of each, is our secret.) Best Imported Castile Soap, oils of Wintergreen, Sassafras, Rosemary, and Peppermint, Pure Carbolic Acid, Strong Water of Ammonia, Benzoin Tincture, extract of Witch Hazel, Camphor and Alcohol.

Has no equal for CUTS, BURNS, SCALDS, RHEUMATISM and NEURALGIA. For sale at all Drug Stores or at the FACTORY, 16 E. 2d St. 4-3-t

E. P. THORN,

No. 17 Park Avenue, PLAINFIELD, N. J.

Ales, Wines, Liquors, Segars and Wines a Specialty,

WHOLESALE AND RETAIL.

PURE LIQUORS!

FOR

FAMILY & MEDICINAL USE. 4-11-y

SHERMAN & BECKER,

Fancy Goods and Notions, 73 Park Avenue, corner Fourth Street,

Are displaying a large and varied assortment of everything usually found in a first-class store of its kind. Everything warranted as represented. Money returned for goods not perfectly satisfactory. Everything at the LOWEST NEW YORK PRICES.

MISS C. D. SQUIER, late of West Second street, has removed her millinery business to our store, and after April 1 will be prepared to fill all orders for FIRST-CLASS MILLINERY. Opening April 2.

12-6-y

IF EXTENSIVE VARIETY,

Latest Designs, Lowest Prices,

Is of any object when selecting

WALL PAPER,

Then you should not fail to call at the store of

A. D. VAN SCIVER, 47 NORTH AVE.,

Opposite Depot.—— ——Plainfield, N. J.

☞N. B.—*ALL BRANCHES OF PAINTING A SPECIALTY.* 1-10-tf

Professional Cards.

MEDICATED

Sulphur and Vapor Baths

followed by a thorough rubbing with alcohol. For men only. Hours 8 to 11 a. m.; 1 to 8 p. m. H. HORNISH, 26 W. 2d street, Plainfield, N. J. Refers to Drs. Probsco, Endicott, Fritts, Tomlinson, Geo. W. Rockfellow and T. S. Armstrong. 5-27-tf

DR. M. S. SIMPSON.

OFFICE AND RESIDENCE—60 W. FIFTH ST., CORNER OF LIBERTY.

OFFICE HOURS—Until 10 A. M., 1 to 3 P. M., after 6 P. M. 8-26-1y

JACKSON & CODINGTON,

Counselors-at-Law

Masters in Chancery, Notaries Public, Commissioners of Deeds, Special Master etc. Corner Park avenue and Second street. my19tf

WM. K. McCLURE,

Counselor-at-Law.

Supreme Court Commissioner.

Offices, North Avenue, Opposite Depot. my9

CLARK & REED,

Counselors at Law,

FIRST NATIONAL BANK BUILDING

W. V. STEELE,

Counselor-at-Law.

Master and Examiner in Chancery, Supreme Court Commissioner.

COR. PARK AND NORTH AVES. 4-23-3m

HARRY C. RUNYON,

Typewriter and Stenographer.

COLLECTION AGENT.

With Clark & Reed. 3-21-y

J. O. POPE & CO

INSURANCE AGENTS

No. 6 E. FRONT STREET. my19y

Educational.

SCHOOL FOR GIRLS

AND

KINDERGARTEN.

MISS SCRIBNER and *MISS NEWTON'S* "School for Girls and Kindergarten," 17 La Grande avenue, corner of Washington street, will

Re-Open Sept. 17, 1890.

5-10-w

Miss C. S. HELLWIG,

A graduate of the Moscow Gymnaise, and possessor of a Golden Medal presented by the Russian Empress to the best scholar, wishes pupils in the *German and French Languages*, and also *Art Painting*. Apply for particulars to Miss C. S. HELLWIG, 258 East Front street. 9-17-1y

Carpenters and Builders.

JOHN T. ODAM,

Plain and Ornamental

SLATE ROOFER and REPAIRER.

Residence, corner Fourth and Sycamore Sts. Yard, near Freight House. P. O. Box 703, Plainfield, N. J.

☞New work warranted for one year. Slating over Shingles. Also, Felt and Gravel Roofing. 6-19-y

R. V. SAUMS,

Carpenter and Builder.

Residence Clinton avenue, near depot, Bronx. P. O. Box, 1228. Jobbing attended to. Estimates given cheerfully on all kinds of work. 9-15-tf

Miscellaneous.

RICHARD DAY,

Livery Stables.

24 West Fourth Street. Carriages to meet all trains. All kinds of Turn-outs day or night. Family riding a specialty. Telephone Call 12B. Leave orders at A. Titsworth's, No. 20 North ave my99

JAMES HARDY,

THE CONTRACTOR,

No. 20 Somerset street.

A GENERAL'S CRIME

The Commander of the Canadian Militia in Disgrace.

CONVICTED OF LOOTING FURS.

The Whole Affair Ventilated in the Dominion Parliament.

Fourteen Persons Killed by an Explosion in an Italian Factory—Major Wissmann Captures Lindi—A Great Reception to Stanley in London—Labor Leader Burns Refuses to Debate with Bradlaugh.

OTTAWA, May 14.—It is probable that Gen. Sir Frederick D. Middleton, commander of the Canadian militia, will tender his resignation some time today.

The action of Parliament leaves no other course open to him. He has been convicted by a committee of members of Parliament of looting furs valued at $5,000 or $6,000 in the late Northwestern Rebellion.

The report of the committee was presented to the House and provoked a heated discussion. The Hon. E. Blake reviewed the whole affair. He said that such conduct on the part of a high official was unprecedented. It was during civil war, and the property in question belonged to a British subject, although for the time being he might have been a rebel. He pointed out the penalties which should be inflicted. In conclusion he denounced in unmeasured terms the general's conduct, and said the government should make him pay the whole value of the looted property and dismiss him from the service.

Sir Adolphe Caron, Minister of Militia, defended the general and said it was only an error of judgment. He tried to palliate the offence.

Sir John A. Macdonald agreed that it was an error of judgment, but said that the Government, in the face of everything, could not condone the offence.

The Hon. Wilfred Laurier said the Government had tarried long enough in giving justice to the half-breed settlers. He demanded that the case be concluded immediately.

The report, which is virtually the general's death-warrant as far as his future service is concerned, was adopted unanimously.

ENGLAND LECTURED.

Stanley Says that Germany Has a Monarch Who is Wide Awake.

LONDON, May 14.—The reception of Henry M. Stanley by the Lord Mayor and the Corporation of London, in the Guild hall was attended by 2,000 enthusiastic guests.

The Lord Mayor presented Mr. Stanley with a gold casket containing an address from the London Corporation, to which Mr. Stanley responded, thanking his entertainers for the honor conferred upon him. The Congo country might have belonged to England, he said, if Englishmen had listened to the lectures he delivered between 1878 and 1884. The consequence is that Belgium is reaping 100 per cent. of the benefits. England might have had East Africa, but her journalists see everything through an opaque glass and Germany to-day has the lion's share and cannot fail to win the Congo country in the long run.

The Germans, he said, have a monarch who is wide awake. Major Wissmann never heard of such things as the Quakerism, peace societies, anti-enterprise companies and namby-pamby journalism which are stops to every hearty endeavor in England.

He expressed hope that the Government would remember the services of his companions and not chill their young souls with the neglect which first warped poor Gordon after his heroic achievements in China.

FOURTEEN KILLED.

An Explosion in an Italian Factory Does Disastrous Work.

ROME, May 14.—A quantity of balistite, the new explosive, exploded at the factory for the manufacture of arms and munitions, at Avigliane, 14 miles west of Turin.

Fourteen persons were instantly killed and many others were injured, some of them fatally.

Burns Will Not Debate.

LONDON, May 14.—The great debate on the eight-hour question between Mr. Charles Bradlaugh and Mr. John Burns, the labor agitator, which was announced to take place as soon as a suitable hall could be secured, has been indefinitely postponed, owing to the withdrawal of Mr. Burns. Inasmuch as Mr. Burns was the challenging party much surprise has been caused by his action, for which no adequate reason is given.

Porters Deserting Emin Pasha.

LONDON, May 14.—A dispatch from Zanzibar says that news has reached there to the effect that the expedition under the command of Emin Pasha, which left Bagamayo on April 28, suffered a loss, by death and desertion, of one-fourth of the whole number of its porters during the first five days march from the coast.

Nine Soldiers Commit Suicide.

PARIS, May 14.—Advices from Kotonou state that during an exchange of prisoners nine soldiers of the King of Dahomy committed suicide by drowning themselves in the harbor rather than return to service. The Germans have abandoned their factory at Whydah. The King continues his hostile attitude.

He Was Not Arrested.

PARIS, May 14.—Mr. C. de Garmo, who was reported to have been arrested in connection with the Marie Gagnol murder, was not arrested at all. The newspaper "Le Paris" circulated the false statement. Mr. de Garmo is an American and represents a Philadelphia printing house. He threatens to sue "Le Paris" for libel.

Strikers Rioting in Hamburg.

HAMBURG, May 14.—The strikers resumed their rioting last night and were dispersed by the mounted police. The main street is now cordoned by police, and arrests are being made of all disorderly persons.

Wissmann Captures Another Town.

BERLIN, May 14.—Major Wissmann's expeditionary forces bombarded and captured the town of Lindy on the southern coast of Lake Nyasa.

BASEBALL GAMES.

National League.

AT NEW YORK.

New York	0	2	0	0	1	0	2	0	2	—7
Boston	0	0	0	0	0	0	2	0	0	—2

Batteries—Welch and Murphy; Lawson and Schellhasse

AT PHILADELPHIA.

Brooklyn	0	2	0	0	0	0	0	1	0	—3
Philadelphia	1	1	1	4	0	3	0	1	x	—11

Batteries—Hughes and Clark; Gleason and Schriver.

AT CINCINNATI.

Cincinnati	0	0	0	0	0	0	0	0	0	—0
Pittsburg	2	0	0	1	0	1	0	0	0	—4

Batteries—Duryea and Keenan; Schmidt and Berger.

AT CHICAGO.

Chicago	2	0	0	2	0	0	0	2	—	6
Cleveland	0	3	1	0	4	0	0	2	—	10

Batteries—Beatin and Zimmer; Sullivan and Kittridge.

Players' League.

AT PHILADELPHIA.

Philadelphia	0	0	0	2	0	0	2	1	0	—5
Brooklyn	0	0	2	1	0	3	0	1	0	—7

Batteries—Knell and Milligan; Sowders and Cook.

AT NEW YORK.

New York	2	0	2	0	0	0	2	0	2	—8
Boston	1	0	1	0	1	1	1	0	0	—5

Batteries—Crane and Ewing; Daly and Murphy.

AT CHICAGO.

Chicago	8	1	0	0	6	1	3	0	—	19
Buffalo	0	0	2	0	1	0	0	0	—	3

Batteries—Baldwin and Farrell; Keefe and Mack.

POSTPONED.

At Cleveland—The Cleveland and Pittsburg game postponed on account of rain.

American Association.

POSTPONED.

All games to be played by the American Association were postponed on account of rain.

Atlantic Association.

AT WORCESTER.

Worcester	0	0	0	1	1	3	0	1	—	6
New Haven	0	0	1	0	0	0	1	0	0	—2

Batteries—Stafford and Gunnasio; Gilliland and Hofford.

AT WASHINGTON.

Washington	4	4	0	0	0	0	0	3	0	—11
Wilmington	0	0	0	1	0	0	0	0	0	—1

Batteries—Maloney and Riddle; Gilmore and Corcoran.

AT BALTIMORE.

Baltimore	0	0	1	0	1	0	0	2	0	—4
Newark	5	0	2	0	0	0	1	0	x	—8

Batteries—Baker and Townsend; Mace and Duffy.

AT HARTFORD—MORNING.

Hartford	0	0	1	0	0	0	0	0	0	—1
Jersey City	1	0	0	2	3	1	0	0	x	—7

Batteries—O'Connor and Moore; Fitzgerald and Dowd.

AT HARTFORD—AFTERNOON.

Hartford	2	0	1	0	0	0	1	1	1	—6
Jersey City	0	0	0	0	0	1	0	3	0	—4

Batteries—Fagan and Murphy; McDermott and Collins.

Standing of the Clubs.

NATIONAL LEAGUE.

	Won	Lost	P'ct		Won	Lost	P'ct
Philadel..	12	5	.706	Clev'l'nd..	6	7	.462
Chicago..	8	6	.571	Pittsb'rg..	7	9	.438
Brookl'n..	8	7	.533	N. York..	7	10	.412
Cincin'ti.	9	8	.529	Boston ...	7	11	.389

PLAYERS' LEAGUE.

	Won	Lost	P'ct		Won	Lost	P'ct
Chicago...	10	4	.714	Pittsb'rg.	7	8	.467
Boston....	12	6	.667	Buffalo ..	5	7	.417
Brookl'n..	9	8	.529	Clev'l'nd.	5	8	.385
Philadel..	7	7	.500	N. York..	6	11	.353

AMERICAN ASSOCIATION.

	Won	Lost	P'ct		Won	Lost	P'ct
Roch'st'r.	14	5	.737	Toledo....	8	9	.471
Athletic..	12	5	.706	Col'mb's..	8	11	.421
St. Louis.	10	8	.556	Syracuse.	7	11	.389
Loui'v'le.	10	8	.556	Brookl'n.	3	15	.167

ATLANTIC ASSOCIATION.

	Won	Lost	P'ct		Won	Lost	P'ct
Wash't'n	12	2	.857	J. City...	7	8	.467
N.Haven.	9	7	.563	Hartfor..	7	8	.467
Bal'm're..	9	7	.563	Worcest..	6	7	.462
Newark..	8	7	.533	Wilm't'n.	2	14	.125

Attendance at League Games.

	National.	Players'
New York	857	1,142
Philadelphia	1,767	1,476
Chicago	153	812
Cincinnati	636	.....
Totals	3,613	3,430

The Kentucky Senatorship.

FRANKFORT, Ky., May 14.—The vote on the first ballot of the Democratic Legislative caucus to nominate a successor to the late Senator James B. Beck, if the complimentary votes are cast as now contemplated, will stand about as follows: Carlisle 23; McCreary 14; Moore 12; Knott 11; Buckner 10; McKenzie 10; Reeves 10; Winchester 9; Lindsay 8; Stone 3; Settle 3. Winchester's votes will go to anybody to beat Buckner.

Death of Hon. Bradford L. Wales.

RANDOLPH, Mass., May 14.—Hon. Bradford L. Wales died of old age yesterday evening. He was born in May, 1804, and graduated from Middlebury College in 1824. He was elected to the Massachusetts Senate in 1838, and was a member of the Massachusetts House of Representatives during 1884 and 1885. He was deputy Collector of Customs at Boston under President Pierce.

The Cronin Conspirators Still in Solitary.

CHICAGO, May 14.—A dispatch from Joliet says that Burke and O'Sullivan and their colleagues in the recent underground conspiracy are still in solitary. O'Sullivan thinks that he will get a new trial and that when tried alone he will be acquitted, as he thinks there is not enough evidence against him to hold him.

Granite Cutters Compromise.

QUINCY, Mass., May 14.—The Granite Cutters' strike here is ended. A conference between representatives of the Employers' Association and the strikers resulted in a compromise and the Granite Cutters will return to work this week. The quarrymen remain firm in their demands which, it is thought, will be granted to-day.

Dracut's Only License Revoked.

DRACUT, Mass., May 14.—John Lennon's $8,000 liquor license has been revoked as a result of the conference between Lennon and the selectmen of the town. The town will refund the $8,000 paid as license by Lennon. The action of the selectmen is in accord with public sentiment.

Banker Sistare in Jail.

NEW YORK, May 14.—W. H. M. Sistare, the head of the bankrupt firm of George K. Sistare's Sons, is locked up in Ludlow Street Jail on an order of arrest granted by Judge Lawrence, of the Supreme Court, in a civil action brought by Richard Heckscher, of Philadelphia.

Catholic Benevolent Legion.

SYRACUSE, N. Y., May 14.—The State Convention of the Catholic Benevolent Legion is in session at Hibernian Hall. About 150 delegates are present, most of whom are from New York City and Brooklyn, where the order is strongest.

Death of William H. Bigelow.

WATERVILLE, Me., May 14.—Wm. H. Bigelow, New England Superintendent of the Railway Mail service, died last evening from the effects of paralysis.

Sallie Wilkins' Body.

MOUNT HOLLY, N. J., May 14.—The body of Miss Sallie Wilkins, who has been missing for a week, was found in Rancocas Creek near here. She had never fully recovered from a severe attack of the grip in the winter, and the general belief is that she drowned herself. She was 60 years old.

Miss Alice McGee a Lawyer.

WARREN, Pa., May 14.—Miss Alice G. McGee, 21 years of age, daughter of Joseph McGee, an oil producer, was admitted to practice in the Warren County courts. Miss McGee is handsome, intelligent and a very good office lawyer.

She Weighed 400 Pounds.

BORDENTOWN, N. J., May 14.—Miss Minnie Curtis died here last evening. She weighed 400 pounds.

Corbett Not Ready for Slavin.

SAN FRANCISCO, May 14.—James J. Corbett, in reply to Slavin's challenge to him to box before the Pelican Club in London, says that he could not meet Slavin for one year, owing to his contract with the Olympic Club, which has that length of time to run.

McCann Ejected.

NEW YORK, May 14.—Patrick H. McCann, the brother-in-law of Richard Croker, was ejected from the Mount St. Vincent restaurant in Central Park by the Park Board officials. His lease, it is claimed, had expired.

A QUESTION.

Do you think it wrong to give presents?
I don't.
Cash ought to be encouraged.
Think of the time it takes to charge.
I believe on a cash basis.
On that basis I am working.
No one can disagree with me.
All would be better off.
Ready money is what tells.
You had better try it, if you have'nt.

J. F. MacDONALD,

THE UPTOWN GROCER, is the place to begin.
1-13-tf

FISCHER
ESTABLISHED 1840.

PIANOS
RENOWNED FOR
TONE & DURABILITY
MODERATE PRICES
EASY TERMS, EXCHANGED.
DELIVERED FREE WITHIN 20 MILES OF NEW YORK CITY
Catalogues Mailed on Application.
110 Fifth Ave., cor. 16th Street,
NEW YORK CITY.
4-4-6m

A FULL LINE OF
Fine Writing Paper!
AND
Base Ball Goods!
AT POPULAR PRICES!
Joseph M. Harper,
No. 75 PARK AVENUE,
3d store South of 4th street, Plainfield, N. J.
9-5-y

IMPORTANT REDUCTION
Not in QUALITY but in PRICE!
Fine Dairy Butter, 12 to 15.
Choice Creamery Butter, 22c.
Fine Canned Tomatoes, 3 cans for 25c.
" Sweet Corn, 4 cans for 25c.
" California Apricots, per can, 20c.
" Canned Salmon, every can warrant'd, 16c
A very choice Blended Tea, per lb., 40c.
Sugars At COST!
Free Delivery of Goods.
F. WESTPHAL & SON,
Cash Grocers, 38 & 40 Liberty St.
4-9-tf

J. B. STICKLE,
21 East 5th St.
Special attention to all
Awning Work.
Orders promptly filled for all classes of Upholstery, Carpets, Mattings, etc.
WINDOW SHADES at N. Y. Prices.
4-15-2m

BUGS! BUGS!
And INSECTS that destroy vegetation of all kinds, may be exterminated by using
Peroxide Silicate,
Non-poisonous to human being. Sure death to the pestilence. Put up in 5 lb. packages at 25c.
Peroxide Silicate has been used many seasons with great success. Obtainable only at
L. W. RANDOLPH'S
City Pharmacy,
21 W. FRONT STREET,
PLAINFIELD, N. J.
3-4-tf

Fresh Garden Seeds,
Choice Clover and Timothy Seed,
Fertilizers, Othello Ranges.
Plumbing, Tinning, Hardware & House Furnishings.
A. M. GRIFFEN
13 East Front Street.
TELEPHONE CALL 6.

SEGARS,
Smokers' Materials,
etc., etc.
N. H. GUTTMAN,
12 West Second St.,
Is Giving Away a SEGAR HOLDER
with every segar sold. This is one of the ways I have adopted of advertising my new store, and I respectfully ask a trial of my goods. 4-2-tf

L. A. Rheaume, Ag't.
Coal, Lumber & Mason's Materials,
BROADWAY & 4th STREET.
Mr. Rheaume takes pleasure in informing the public that arrangements have been made whereby he is employed by the present owner to conduct the above mentioned business as Agent and General Manager, at his old stand.
Sawing, Wood Turning and Scroll Sawing also done in the best manner.
Sincerely thanking the public for past favors, he solicits the continuance of their valued orders, which shall receive the same careful attention from him in his present capacity as in former years. TELEPHONE 129.
4-16-tf

A Great Bargain in the Following
Canned Fruits and Vegetables!

	Canned	Doz
California Cherries,	25c	$2.50
" Plums,	25c	2.50
" Apricots,	25c	2.50
Franklin Brand Corn,	10c	1.15
Standard Jersey Packed Tomatoes,	10c	1.10
Stringless Beans, extra choice,	15c	1.50

Estelle, Taylor & Neuman,
79 Broadway, cor. Fifth St.
7-24-

R. R. FAIRCHILD,
Furniture & Bedding,
21 EAST FRONT STREET.
BABY CARRIAGES!
I now have in stock the largest line of Baby Carriages ever shown in Plainfield; which in style, quality and price I know will suit you. Come and see them before you buy.
4 DOORS BELOW POST OFFICE. 1-11-tf

BOOTS AND SHOES
LOW PRICES.
At C. W. FORCE'S.
SPRING AND SUMMER GOODS.
11 West Front Street.

TRY
B. T. Barnes'
Crushed Strawberry Iced Cream,
Opposite the Post Office.
12-13-tf

E. H. HOLMES,
DEALER IN
COAL.
OFFICE—With Adams Express, 25 NORTH AV
YARD—Madison Avenue, opp. Electric Light Station. 12-30-y

Willcox & Gibbs
S. M. CO.
Orders left at
95 E. FRONT STREET
Will be promptly attended to.
NEEDLES, OIL, &c.
P. A. WEEKS, Agent. 2-25-3m

LADIES' HAIR DRESSER.
1869. JULES BOUTES, 1888.
No. 7 WEST SECOND STREET.
—Artistic French Hair Cutter,—
Exclusively for
—Ladies and Children.—
N. B.—All kinds of HAIR GOODS on hand or MADE TO ORDER. 8-16-tf

Marketing.

J. W. VANSICKLE,
DEALER IN ALL KINDS OF
Fresh and Salt Meats, Oysters, Clams, etc. Game in season. No. 10 North avenue, Plainfield, N. J. Telephone No. 102. Orders called for and promptly delivered. All bills payable to me. m7f

Coal and Lumber.

A. D. COOK & BRO.,
Lumber and Coal Merchants.
CORNER PARK AVENUE AND RAILROAD,
PLAINFIELD.
All Lumber and Coal UNDER COVER.
ALFRED D. COOK. my10y1 ROBERT H. COOK

PEARSON & GAYLE,
Carpenters and Builders.
RESIDENCE—W. J. Pearson, No. 15 Vine St.
H. E. Gayle, No. 78 E. 2d St.
ALL WORK PROMPTLY ATTENDED TO.
7-31-t

ALLEN,
THE STATIONER,
Has added to his stock a fresh line of
Cards, Calendars and Toys for the New Year
28 EAST FRONT ST.

Music Hall
Furniture Store,
C
OUR
CHAIRS,
DESKS, ETC., ETC.,
AT
34 W. FRONT ST.,
PLAINFIELD, NEW JERSEY.
POWLISON & JONES.
2-20-y

J. P. LAIRE & CO
To the Front.
Goods Plenty!
Prices Low!
Lawn Mowers,
Seeds—all Kinds, and Fertilizers.
Refrigerators and Ice Cream Freezers.
Gasoline and Oil Stoves.
Orders taken for Gasoline and Delivered.
m23

HAVE YOUR
PRESCRIPTIONS PREPARED
AT
Miller's Pharmacy.
ONLY THE
PUREST DRUGS USED,
WITH
COMPETENT GRADUATES
TO
COMPOUND THEM.
J. G. MILLER,
No. 10 E. Front St., Plainfield, N. J.
12-17-tf

DICKINSON, Jeweler and Optician,
13 PARK AVENUE, has a fine line of CHOICE GOODS, consisting of Gold and Silver Watches, Fancy Clocks, Diamond Rings, Lace Pins, Chains, Charms and Silverware. Sole Agent for Dr. King's Spectacles.
12-14-tf
Don't forget the number.

Hotels and Saloons.

CENTRAL HOTEL.
FIRST CLASS BAR ATTACHED.
WM. A. SCHORB, - Proprietor
UNDER THE POST OFFICE. 4-5-tf

CITY HOTEL,
PLAINFIELD, N. J.
CORNER PARK AVENUE AND SECOND STREET.
J. E. EISERBOWER, Proprietor.
With STABLES attached. 4-5-tf

LAING'S HOTEL.
J. B. MILLER & BRO., Proprietors.
All Modern Comforts and Conveniences.
4-5-tf

CHARLES SMITH.
Corner of Front and Somerset Streets.
St. Louis and Imported Beer.
A Fine Bill of Fare Served Every Day.
4-5-tf

CHARLES BOCK,
Wine, Lunch and Sample Rooms.
Dealer In
WINES, LIQUORS AND BEERS,
Of all kinds and grades,
Nos. 17 & 19 E. SECOND STREET,
PLAINFIELD, N. J. 6-5-y1

M. E. MOORE,
--Practical Builder.--
RESIDENCE—16 NORTH AVENUE,
PLAINFIELD, N. J.
2-10-tf

M. M. DUNHAM,
REAL ESTATE AND INSURANCE.
7 EAST FRONT STREET.
2-12-y

At the Crescent Parlor,
23 North Avenue,
[A full line of
CIGARS AND TOBACCO. 11-26-y

Higgins' Stage Line
TO BE RUN ON THE FOLLOWING SCHEDULE—STRICTLY ON TIME:
First trip from Hillside ave. and Broadway—7:40 A. M. to meet 7:58 A. M. train. Route—Hillside ave. and Broadway, Broadway to 9th st.; to Second place; to Crescent ave.; to Park ave.; to Depot.

2d trip	8.15	A. M.	to meet	8.33	A. M.	train.
3d do	9.15		do	9.33		do
4th do	10.00		do	10.27		do
5th do	11 00		do	11.24		do
6th do	11.45		do	12.08	P.M.	do
7th do	1.45	P. M.	do	2.15 & 2.28	P.M.	do
8th do	2.45	do	To the Post Office.			
9th do	3.30	do	meet 3 51	P. M.	train.	
10th do	5.00	do	do	5.20	do,	
11th do	5.45	do	do	6.07	do	
12th do	6.45	do	do	7.02	do	

Stage will also leave Plainfield ave. and 7th st., and Rockview and Mercer aves., North Plainfield, according to the above time table, and make same connections.
Stage will make return trips over above routes, leaving Plainfield depot as follows: 8.07, 8.50, 9.37, 10.10, 11.30 A. M. 2.04, 2.30, 3.45 4.34, 5.20, 6.20, P. M.
Horses and Carriages kept expressly for ladies' pleasure and calling purposes. Saddle Horses a specialty, for gentlemen and ladies.
Busses after 7 o'clock in the evening, for private parties, at moderate rates.
M. A. HIGGINS, Proprietor.
STABLES on Sycamore st., bet. 5th and 6th.
Telephone Call, 12. 7-5-tf

Railroads.

PENNSYLVANIA RAILROAD.
THE STANDARD RAILWAY OF AMERICA.
PROTECTED THROUGHOUT BY THE
Interlocking Switch and Block Signal System.

TRAINS FOR THE WEST.

On and after Apl. 21, 1890, trains leave Elizabeth as follows:

9:35 A. M. FAST LINE, with Pullman Vestibule parlor and sleeping cars, daily for Pittsburg, Columbus Cleveland, and St. Louis, daily, except Saturday, for Chicago and Toledo.

7:08 P. M. WESTERN EXPRESS, with Pullman Vestibule sleeping cars, dining car to Philadelphia daily for Pittsburg, Chicago, Cincinnati, and St. Louis daily except Saturday, for Cleveland and Toledo.

8:42 P. M. PACIFIC EXPRESS, with Pullman Vestibule sleeping cars, daily for Pittsburg, Chicago, and Toledo, daily except Saturday, for Cleveland.

For Baltimore, Washington and the South—1 00, 6 56, 7 50, 9 05 A. M.; 1 39 and 9 39 P. M. On Sunday at 1 00, 6 50, 9 05 A. M., 9 39 P. M.

For Philadelphia—1 00, 6 56, 7 50, 9 05, 9 35, 11 57, A. M.; 12 55, 1 39, 5 40, 6 37, 7 49, 9 39 P. M. Sundays at 1 00, 6 50, 9 05, 9 35, 10 4 A. M.; 5 40, 7 47 and 9 39 P. M.

FOR ATLANTIC CITY.

2:34 P. M. (Through parlor car and day coach,) week-days. For Cape May, 1:39 P. M., week-days.

For Trenton—1 00, 6 56, 7 10, 7 50, 9 05, 9 35, 11 57 A. M.; 12 55, 1 39, 2 54, 5 40, 6 37, 7 49, 9 39 P. M. Sundays at 1 00, 6 50, 9 05, 9 35, 10 41 A. M.; 5 40, 7 47 and 9 39 P. M.

For Lambertville, Phillipsburg and Belvidere via Trenton—7 50 A. M.; 1 39, 2 54 P. M.

For Flemington—7 50 A. M.; 2 54 P. M.

For Bordentown, Burlington and Camden via Trenton—7 50, 9 35, 11 57 A. M. 1 39, 2 54, 5 40, 7 49 P. M. Sundays at 10 41 A. M. and 5 40 P. M.

A full line of tickets are on sale, and sleeping car accommodations can be secured at the ticket office at Elizabeth.

For further information, see time tables to be had at the ticket offices.

CHARLES E. PUGH, General Manager.
J. R. WOOD, Gen. Pass. Agent.

Central Railroad of New Jersey.

Station in New York foot of Liberty Street. Time Table in effect, May 11, 1890.

PLAINFIELD AND NEW YORK.

Leave Plainfield 3 37, 5 24, 5 28, 6 29, 6 59, 7 26, 7 30, 7 58, 8, 8 15, 8 31, 8 37, 9 22, 10 05, 11 09, 11 39, A. M., 1, 1 41, 2 07, 2 30, 3 12, 3 51, 5 08, 5 31, 6 07, 6 54, 7 05, 8 31, 9 28, 10 12, 11 28 P. M. Sunday—3 37, 5 24, 8 01, 8 52, 11 02, 11 16 A. M., 12 33, 1 33, 3 30, 5 15, 7 01, 7 10, 8 27, 9 22 P. M.

Leave New York from foot of Liberty street, 4 30, 5 45, 7, 7 45, 8 45, 10, 11, A. M., 1, 1 30, 2 30, 3 30, 3 45, 4, 4 30, 5, 5 15, 5 30, 5 45, 6, 6 15, 6 30, 7, 7 30, 8, 8 30, 9 15, 10, 11 30 P. M., 12 15, night. Sunday—4 30, 7 8 30, 9, 9 30, A. M., 12 M., 1, 1 15, 4, 5 30, 6, 7, 10 00 P. M., 12 15 night.

PLAINFIELD AND NEWARK.

Leave Plainfield 5 38, 6 29, 6 59, 7 30, 8, 8 37, 9 32, 10 05, 11 09, 11 39, A. M., 1, 2 07, 2 30, 3 12, 3 51, 5 08, 5 31, 6 07, 6 54, 7 03, 8 31, 10 12, 11 28 P. M. Sunday—8 01, 8 52, 11 02, 11 16, A. M., 12 33, 1 33, 3 30, 5 15, 7 01, 7 10, 8 27, 9 22 P. M.

Leave Newark 7 10, 7 50, 8 55, 10 10, 11 05 A. M., 1 05, 1 35, 2 50, 3 40, 4 02, 4 35, 5 05, 5 30, 5 55, 6 25, 7 15, 7 35, 8 20, 10 10, 11 25 P. M. Sunday—8 49, 9 05, A. M., 12 05, 1 10, 4 10, 5 40, 7 05, 10 20 P. M.

Passengers for Newark change cars at Elizabeth.

PLAINFIELD AND SOMERVILLE.

Leave Plainfield 5 43, 7, 8 07, 9 42, 11, 11 58 A. M., 2 32, 3 45, 4 34, 5 10, 5 34, 6 20, 6 38, 7 02, 7 12, 7 36, 8 20, 9 43, 11 13, 12 43 P. M. Sunday—5 45, 8 13, 9 48, A. M., 2 03, 2 30, 5 14, 6 25, 11 14 P. M.

Leave Somerville, 5, 6 30, 7 03, 7 25, 7 35, 7 48, 9 05, 9 17, 11 15 A. M., 12 35, 1 15, 1 48, 2 05, 3 25, 4 40, 5 12, 5 35, 8 05, 8 50, 11 05, P. M. Sunday—8 25, 10 35 A. M., 1 05, 4 50, 6 40, 8, 8 50 P. M.

PLAINFIELD AND EASTON.

Leave Plainfield 5 45, 7, 8 07, 9 42, A. M., 1 59, 4 34, 5 20, 6 38, 8 20 P. M. Sunday—5 45, 8 13 A. M., 2 03, 6 35 P. M.

Leave Easton 6 05, 8 44, 10 A. M., 12 32, 4 09, 6 48 P. M. Sundays—7 15, 10 52, A. M., 6 40, 7 P. M.

PLAINFIELD AND LAKE HOPATCONG.

Leave Plainfield 9 42 A. M., 5 29 P. M. Sunday—8 13 A. M.

WESTWARD CONNECTIONS.

LEAVE PLAINFIELD.

5 45 A. M. for Easton, Allentown, Reading, Harrisburg, Mauch Chunk, Williamsport, Tamaqua, Wilkesbarre and Scranton.

7 A. M. for Easton.

8 07 A. M. for Flemington, Easton, Bangor and Mauch Chunk.

9 42 A. M. for Flemington, High Bridge Branch, Easton, Allentown, Reading, Harrisburg, Mauch Chunk, Williamsport, Tamaqua, Nanticoke, Upper Lehigh, Wilkesbarre, Scranton, &c.

1 59 P. M. for Flemington, Easton, Allentown, Reading, Harrisburg, Mauch Chunk, &c.

4 34 P. M. for Easton, Bangor, Mauch Chunk, Tamaqua, Shamokin, Driftion, Wilkesbarre, Scranton, &c.

5 20 P. M. for Flemington, High Bridge Branch, Schooley's Mountain, Easton, Bethlehem, Allentown, &c.

6 20 P. M. for Flemington.

6 38 P. M. for Easton, Allentown, Mauch Chunk, Reading, Harrisburg.

8 20 P. M. for Easton, Bethlehem and Allentown.

5 45 A. M. Sunday for Wilkesbarre and Scranton. Sundays for Easton, 6 15 a. m. Sundays for Easton, Allentown, Mauch Chunk, Tamaqua, Shamokin, &c., 2 03 p. m. Sundays for High Bridge Branch, Easton, Allentown, Mauch Chunk, Tamaqua and Pottsville. 6 35 p. m. Sundays for Easton, Reading, Harrisburg, &c.

For Atlantic City, 3 37 a. m. 1 p. m.

Long Branch, Ocean Grove, &c.

Leave Plainfield 3 37, 8, 11 09, a. m., 1, 2 51, 5 31 p. m. Sundays—(except Ocean Grove) 8 52, a. m., 3 30 p. m.

For Perth Amboy, 3 37, 5 28, 8, 10 05, 11 09 a. m., 1, 3 51, 5 31, 7 03 p. m. Sunday—8 52 a.m., 3 30 p. m.

For Freehold, 3 37, 8, 11 09 a. m., 1, 3 51, 5 31, 7 03 p. m.

BOUND BROOK ROUTE.

Leave Plainfield for Philadelphia, 1 17, 5 45*, 8 25, 9 48, 11 58*, a. m., 1 59*, 2 45*, 4 28, 5 34, 6 28*, 8 20 p. m. Sundays 1 17, 9 34, 10 33, a. m., 2 47*, 4 08, 5 14*, 6 55 p. m.

For Baltimore and Washington at 1 17, 9 48, 11 58*, a. m., 2 45, 4 08, 5 34* p. m. Sundays—1 17, 9 48 a. m., 2 47, 4 08, 5 14 p. m.

RETURNING—LEAVE PHILADELPHIA.

Ninth and Green streets, 7 20*, 8 30*, 9 30, 11 05, a. m., 12 45, 1 30, 3 15, 5 15, 6, 8 02, 9 45, 12 p. m. Sundays—8, 9 a. m., 12 50, 3 10, 5 15, 6 10, 8, 12 p. m.

From 24th and Chestnut—8 10, 8 20, 11 58, a. m. 12 52, 3 20, 6 18, 8 05, p. m. Sundays—3 10, 8 35 a. m., 12 52, 3 20, 6 10, 8 p. m.

Leave Trenton, Warren and Tucker sts., 1 20, 4 09, 7, 8*, 9*, 10 10 a. m., 1 28, 2 10, 2 40, 3 51, 5 55, 6 09, 8 47, 10 p. m. Sundays—1 30, 4 09, 9 55 a.m., 1 29, 4, 5 55, 7, 8 47 p. m.

Plainfield passengers by trains marked *, change cars at Bound Brook.

J. H. OLHAUSEN, Gen. Sup't.
H. P. BALDWIN, Gen. Pass Agent.

THE PRESS
Alone in Plainfield, has those Elements of Value, Circulation, Character and Public Confidence and Support.

THE DAILY PRESS.

THE PRESS.
Plainfield's Only Daily Newspaper
Is Read by the People
Who Have Money to Spend With
Those Who Advertise

ESTABLISHED May 10, 1887. PLAINFIELD, N. J., THURSDAY, MAY 15, 1890. PRICE TWO CENTS.

J. T. VAIL,
REAL ESTATE,
AND INSURANCE, 49 NORTH AVE.
DEALER IN
BLUE STONE FLAGGING, &c.
3 6-tf

LYMAN & ANTHONY,
REAL ESTATE
AND INSURANCE AGENTS,
61 NORTH AVE., opposite Depot.
3 25-7

ARNOLD,
THE GROCER!
92 Somerset St., opp. Emily,
NORTH PLAINFIELD.
4-15-tf

ISAAC BROKAW & SON,
Real Estate and Fire Insurance,
OFFICE—30 DUER STREET,
NORTH PLAINFIELD, N. J.
2-4-tf

EDWARD C. MULFORD,
45 North Avenue,
Opposite Station.
REAL ESTATE, INSURANCE.
1-2-y

House Numbers
At Collier's, 3 Park Avenue,
WATCHMAKER, JEWELER AND ENGRAVER.
Established, 20 YEARS. N.B.—NO BOTCHING
1-14-tf

BROWN & HILL,
Shaving and Hair Cutting Parlors,
[FORCE'S HOTEL,] No. 5 North Avenue.
Special attention paid to
Children's Hair Cutting.
2-25-tf

U. B. CRANE,
HATTER,
12 PARK AVENUE,
Has fine lot
Spring and Summer Hats,
At prices that suit the people. 4-4-y

G. H. VAN NEST
Meat, Vegetable & Produce Market!
Also, a full line of Staple Groceries.
39 SOMERSET STREET.
Orders called for and goods delivered free of charge. 11-14-tf

P. AGNEY,
KINDLING WOOD.
Yard—Mountain Avenue.
P. O. BOX 307. NORTH PLAINFIELD.
Orders attended to promptly in city and Borough. 3-6-tf

CARRIAGES
Of every description in stock or built to order.
Coupes, Cabriolets,
Surries, Depo Wagons,
Buggies, Road Wagons,
Physicians' and Ladies' Phætons,
AT
RYERSON'S
Carriage, Harness and Horse Goods
EMPORIUM,
33 Somerset Street.
Open until 8 P. M. 1 4-tf

The above line of shoes for sale by C. P. WHEELER, at No. 37 Somerset St., where may also be found other lines of desirable footwear for Ladies, Misses, Children, Men's, Boys' and Youths', at prices that cannot fail to suit. 3-17-tf

I. H. BOEHM,
7 West Front Street,
The Popular Store of Plainfield,
Headquarters for Dry and Fancy Goods.
Specialties in Carpets and Millinery. Full assortment of Oil Cloths.
ON MONDAY, APRIL 28,
We will open one case of fine Challies, at 5c per yard, worth 9c.
Great variety of patent Window Shades at 35c, in all colors.
A first-class 50c Corset at 39c.
A lot of Ladies' Straw Hats, all shapes, at 25c; reduced from 75c.
Twilled Towelling reduced to 4c.
Great variety of Beaded Wraps. Jersey Jackets and Capes, from $2.75 upwards.
Dress Ginghams and Lawns, 7c.
Ladies' Ribbed Merino Vests, 15c., worth 25c.
Lot of Fancy Hanging Lamps at half value.
Bargains in every Department.
"Domestic" Sewing Machines.
I. H. BOEHM, 7 West Front St.
6-25-tf

V. and W. Say.

SIX weeks ago we advertised Curtain Poles, all complete, 28c., and are still selling them at that figure. Same way on Shades; our price 33c. for a good one.
1,000 YARDS fine French Cambric, Spring styles; beautiful goods they are; price, 9c., value, 13c.
WE are cutting prices on Spring Jackets; come in and see the finest line in town.
ASK to see the Daisy Fly Killer; kills them by the millions.
OUR selections of Outing Flannel, Seersucker, Gingham and White Goods is the best that we have ever displayed, and our prices we guarantee the lowest.
AN immense line of Children's Caps to select from.
WE have everything in Ladies', Gentlemen's and Children's medium weight and Gauze Underwear, and our prices are right.
VAN EMBURGH & WHITE, 18 W. FRONT ST.

$10.00
WILL BUY ONE OF
SEBRING'S FINE SPRING OVER SACKS!
A Splendid Assortment!
PARK AVENUE.
12-6-y

C. K. COMPTON,
Baker, Confectioner and Iced Cream Manufacturer.
Iced Cream in Fancy Form, and Individual Bricks for Teas and Parties.
Plain and Fancy Cake, Charlotte Russe and Macaroons, fresh every day. MY OWN MAKE.
Try my Home Made Bread; it will please you; hot at 5 P. M.
If you desire FRESH and PURE CANDY, you can make NO MISTAKE in buying my goods.
I manufacture LARGELY, and GUARANTEE THE QUALITY.
26 WEST FRONT STREET.
11-18-tf

STRAW HATS
—FOR—
GENTLEMEN,
At A. C. HORTON'S, 5 W. Front St.
10-1-tf

We have a line of Ridgway's
English Dinner Ware,
COMPLETE SETS, or OPEN STOCK.
Mulberry Pattern.
Call and see it.
CAVETT'S,
15 E. Front St.
10-25-tf

Wall Paper--Elegant Spring Patterns!
Artistic Combinations.——Best Workmanship.——All kinds of Painting and Fresco Work.——Paints, Oils, Varnishes, Brushes.——Choice line of Stationery and Artist Materials.——Agent for CHILTON PAINTS.——Universal Dress Patterns.
EDWARD LOVE,
COR. NORTH AVENUE AND PEACE STREET. 1-6-tf

-CARPETS.-
We are showing a large line of Ingrains, in new and desirable patterns. Our price for a fair quality, is 29c; better ones at 45 and 50c; All-Wool, 65, 75, 80c and $1.00 Tapestry Brussels, 55c., 65c., 75c; Body Brussels, $1.00, $1.10. Hemp Carpet at 16 and 20c; Rag Carpet from 22c.
An extensive line of Mattings, ranging in prices from 12c to 45c.
Oil Cloths, in all widths, from 20c to 50c per sq. yd. Over 100 patterns.
Window Shades, with best spring roller, complete, for 33c. Also a full line of finer goods.
Special in Smyrna Rugs, 5ft. long, beautiful colorings, at $2.90, worth $3.50.
Curtain Poles, brass fixtures, complete, 29c.
MILLINERY.—A choice selection of Trimmed Hats and Bonnets, designed by a first-class Milliner; also a complete assortment of Ladies, Misses and Children's Untrimmed Hats; Flowers, Wreaths, Sprays, Ribbons, etc.
New and fashionable patterns in Spring and Summer Dress Goods.
LEDERER'S, 9 West Front Street. 4-2-y

DON'T PAY BIG PRICES!
LAWN MOWERS, 14 in., $6.00. 16 in., $6 75.
GASOLENE STOVES, 1 hole, $4.00; 2 holes, $6.00; 3 holes, $8.00.

HAND PLOWS, $2.00; Refrigerators, hard wood, $11 25; Clear Cedar Tubs, 75c; Garden Hose, 10c foot. Gasolene Stoves left on one week's trial; Gasolene, 5 gals., 75c., delivered in Plainfield and Dunellen. 4 foot Step Ladders, 85c.
TELEPHONE 4. PIERSON HARDWARE CO., 42 W. Front St. 12-6-t

A TRIPLE TRAGEDY

Brutal Murder of a Farmer, His Wife and Son.

THEIR THROATS HORRIBLY CUT.

The Apartments Where the Bodies Were Found Soaked With Blood.

Evidence of a Struggle With the Murderers—Their Object Was to Obtain Plunder—Searching Parties Organized but the Perpetrators of the Foul Deed Have Not Been Discovered.

WASHINGTON, Pa., May 15.—The hack driver of the stage line running between Washington and Brownsville, gave a graphic account of a terrible murder at Bentleysville, this county.

John Crouch, a farmer, his wife and son, Andrew, aged 35 years, living in the borough of Bentleysville, were found dead at their home, with their throats cut from ear to ear. The son's head was terribly bruised, showing evidence of a struggle with the murderers. All the bodies were cold, indicating that the bloody work had been committed during the fore part of the night. The spectacle presented was an awful one and the apartments of the house wherein the bodies were found was soaked and bespattered with the blood of the victims.

The appearance of the house showed that a thorough search of the premises had been made as though the object of the murderers was to obtain plunder, and there must have been several in the party.

The Crouch family were among the most respectable and well-to-do people of the community, and were usually supposed to have large sums of money about the house. In fact they were known to secrete large amounts in this way.

The knowledge of the discovery spread like lightning, and within a remarkably short space of time the wildest excitement prevailed in the neighborhood. Searching parties were organized and the adjacent district was scoured in an effort to discover the perpetrators, but up to this hour no clue or any knowledge of their whereabouts have been obtained.

THREE MEN KILLED.

Another Frightful Caisson Accident at the Louisville and Jeffersonville Bridge.

LOUISVILLE, Ky., March 15.—About 6 o'clock last evening, while workmen were engaged in the construction of the upper part of a caisson used in the excavation work for pier foundations of the Louisville and Jeffersonville bridge, the caisson while being shifted in the strong mid-river current, broke from its moorings.

The air chamber, fourteen feet below the surface, was filled with compressed air, and when the hawsers parted the buoyancy of the submerged position of the 28-foot caisson caused it to suddenly turn over, carrying with it the scaffold and eighteen workmen.

The following were killed: C. P. Mitchell, of Kansas City; Charles Sanders, and Joseph Waldon. The other workmen were rescued by boats.

Verdict in a Murder Case.

MORRISTOWN, N. J., May 15—The jury in the case of Parvel Kovacic and Kabola Barteck, on trial for the murder of a fellow countryman named Parvel Matashnuska at the Hibernia Mines in March last, returned a verdict finding Parvel Kovacic guilty of murder in the second degree, and Kabola Barteck guilty of manslaughter. The jury were out an hour and a half. Sentence was deferred till Monday. The murder was a very brutal one and it was thought the prisoners would certainly be convicted of murder in the first degree.

Died From His Injuries.

PHILADELPHIA, May 15.—William Mullen, who was struck and knocked down by John McCarthy during a row over politics in the upper section of this city on Sunday night, died last night. Mullen's head struck the curb as he fell and his skull was fractured. McCarthy, who has been arrested is in jail awaiting a hearing.

Murder in the Second Degree.

NEWARK, N. J., May 15.—The jury in the case of James, alias "Fiddler" Smith, who has been on trial for a week charged with the murder of George Hastings, returned a verdict of murder in the second degree. The extreme penalty is imprisonment for twenty years.

Arrested for Incest.

NORTH ADAMS, Mass., May 15.—W. M. Jones, 40 years old, and his daughter, aged 17, were arrested last night for incest. Before the District Court they were held for the grand jury. It is alleged that the girl's father is the father of a child to which she recently gave birth.

A Baby's Terrible Jump.

DARBY, Pa., May 15.—The two-year-old son of Mrs. Robert Morgan of Darby jumped from his mother's arms through an open car window on a train moving at full speed. When picked up the child was unconscious, but soon recovered, and is apparently uninjured.

W. W. Thurston Dies in London.

PHILADELPHIA, May 15.—A dispatch from London announces the death of W. W. Thurston, aged 38 years, president of the Bethlehem Iron Company and president of the Turicaga Iron Company of Cuba. He will be buried in London.

LIGHTNING'S FREAKS.

A Storm that Culminated in a Hurricane in the Coal Region.

WILKESBARRE, Pa., May 15.—The storm in the valley near Hazleton was the most destructive that ever visited this section of the State. The fruit trees are entirely ruined. Many of the trees were torn from their roots. Miles of fences were leveled to the ground. The storm came up about 7 o'clock and lasted two hours.

The lightning was terrific, and a strong west wind was blowing. The whole culminated in a hurricane, which did its worst damage in Conyngham township. In one orchard the electric current concentrated its force and tore up all the trees, leaving deep furrows in the earth. The barns of Charles Shulter and John Woodbury were struck by lighting and wrecked. Two horses were killed. J. Wardwell's house was cut in two by the current. All the inmates were parlyzed for some time.

Mr. Wardwell says: "I was sitting with my family in the kitchen when it shook the building. For five minutes not a person could move. We seemed to be pinned to the floor." Thomas Durkin's house was wrecked. Many people living in the path of the storm took shelter in their cellars, while the houses shook over their heads. Hundreds of farmers report that their crops are entirely ruined. In Foster township several cows were killed in the fields.

GREAT CHURCH MEETING.

The Presbyterian General Assembly Convened at Saratoga To-Day.

SARATOGA, N. Y., May 15.—The General Assembly of the Presbyterian Church in the United States convened here today. About six hundred commissioners responded to the roll call at 11 a. m., and the total number of visiting clergymen and laymen is expected to exceed three thousand. They will represent every presbytery of the Church, North, in the United States.

Rev. Wm. C. Roberts, D.D., LL.D., of Chicago, the present moderator, opened the proceedings with a sermon.

The most interest in the Assembly will center upon the great subject of Revision of the Confession of Faith. While the revisionists will be more numerous in the Assembly, the anti-rivisionists will be represented by some of the ablest debaters and parliamentarians in the Church. The Assembly will be in session probably two weeks.

Exercises at the Indian Training School.

CARLISLE, Pa., May 15.—At the annual commencement exercises of the Government Indian Training School here, addresses were made by Gen. C. E. Bussey, Assistant Secretary of the Interior; Gen. Perkins, of Kansas; Chairman Peele, of the Indian Committee; Prof. Mason, of the Smithsonian Institute and several members of the Senate and House. Gen. Bussey presented the diplomas. The graduating class numbered eighteen.

The Strike is Off.

SCOTTDALE, Pa., May 15.—The general strike that was to have been declared at Frick's Works is off. The Miners' Committee and General Manager Lynch held a conference and the miners withdrew their notices. The valley trouble about the filling of wagons, over which the strike was threatened, will be throughly investigated and a settlement is assured.

Settled the Adultery Charge.

SPRINGFIELD, Mass., May 15.—James D. Safford, president of the City National Bank, pleaded nolo contendere to the charge of adultery in the Supreme Court, and was fined $500 and costs. The complaint on which the indictment was found was made by Emma Field, who had already secured judgment in her bastardy suit against Mr. Safford.

The Great Handicap.

NEW YORK, May 15.—Extraordinary interest is manifested in the great Brooklyn handicap, to be run this afternoon. For weeks the merits of the horses entered have been carefully canvassed, and the realization or destruction of hopes built on the result is awaited with anxiety by thousands. Nearly twenty-thousand people are at the track.

The Bodies Recovered.

GLENS FALLS, N.Y., May 15.—The bodies of Russell Carpenter and Edward Rabiteau who were drowned while driving logs at the headwater of the Hudson have been recovered. The two men attempted to cross the river in separate boats. Carpenter's boat capsized, and Rabiteau, in trying to rescue him, capsized his own boat. Both men were drowned in sight of their friends.

Memorial for an Extra Session.

NEW YORK, May 15.—A memorial to Governor Hill requesting him to call an extra session of the Legislature for the purpose of considering the Rapid Transit bill was adopted at a joint meeting of the Real Estate and Builders' Exchange. It is expected that fifty citizens will go to Albany to present the memorial.

The Beecher Statue.

NEW YORK, May 15.—The recent casting of the statue of Henry Ward Beecher is announced to have been a complete success.

Poll Tax Abolished.

BOSTON, May 15.—The Senate by a vote of 19 to 15 passed the amendment to the constitution abolishing the poll tax as a prerequisite to voting.

John J. O'Brien's Successor.

NEW YORK, May 15.—John E. Brodsky was elected leader of the Eight Assembly District Republican Association in place of John J. O'Brien deceased.

WASHINGTON TOPICS

Progress of the Silver Bill in the Senate.

FREE COINAGE NOW THE ISSUE.

The Windom Plan Likely to be Amended in that Direction.

Senator Edmunds Introduces His Bill for a National University—After the Office of Sergeant-at-Arms of the Senate—The Transfer of the Fish Commission—Resignation of Paymaster Looker.

WASHINGTON, May 15.—The silver debate in the Senate has now been running three days, and the drift so far is toward free coinage. The debate may, however, last a couple of weeks. Senator Sherman said to-day in answer to a request for his opinion on the situation: "The proposition for free coinage is so strongly pressed that it is very likely to pass the Senate. If not that, then the bill for the purchase of $4,500,000 a month and the issue of notes based thereon will pass."

In regard to the probable attitude of the President toward free coinage Mr. Sherman said he could not speak, as he had had no communication with him on the subject, but "free coinage," he added, "seemed to be the issue."

After the passage of the Silver bill by the Senate it will go to the House Committee on Coinage, Weights and Measures. If it is not agreeable to the House managers an effort may be made to keep it there, but that can hardly succeed under the pressure that will be at once exerted in its favor and to get through.

The Committee on Rules will then have to say whether the bill shall have a day or not. Should the bill overcome all these hindrances, it will have to run the gauntlet of amendments certain to be offered, and finally it will have to withstand the scrutiny of the President. There can be no gainsaying the fact that silver is strong in the House and stronger in the Senate.

In the course of his speech for free coinage Senator Teller incidentally said that all the members of the Finance Committee are silver men. These members are Senators Morrill, Sherman, Jones, of Nevada, Allison, Aldrich and Hiscock, Republicans, and Voorhees, McPherson, Harris and Vance, Democrats.

THE UNIVERSITY BILL.

Provisons of the Measure Introduced in the Senate by Mr. Edmunds.

WASHINGTON, May 15.—Mr. Edmunds introduced in the Senate a bill to establish the University of the United States. The bill provides that there shall be established in the city of Washington a corporation known as the "University of the United States." It is to consist of and be governed by a board of regents composed of the President of the United States, the Secretary of State, the Secretary of the Treasury, the Secretary of War, the Attorney General, the Secretary of the Navy and all the other members of the President's Cabinet, the Chief Justice of the United States and twelve citizens, no two of them residents of the same State, which shall be appointed by concurrent resolution of the two houses of Congress.

The regents are to be divided into three classes, to be elected for terms of three alternate years. The Board is to have full control of the university to be established, to endow fellowships, etc. The first meeting is to be held on call of the President. An annual report is to be sent to Congress. A sum not exceeding $500,000 is to be appropriated by the bill to procure necessary grounds and erect the necessary buildings for the university.

The sum of $5,000,000 is to be set aside as the principal of a perpetual fund, the income of which is to be used for the maintenance of the university. One section of the bill provides that "no special sectarian belief or doctrine shall be taught or promoted in said university, but this prohibition shall not be deemed to exclude the study and consideration of Christian theology."

No person otherwise eligible shall be excluded from the benefits of the act on account of race, color, citizenship or religious belief.

Transfer of the Fish Commission.

WASHINGTON, May 15.—Senator Plumb from the Committee on Agriculture, favorably reported the bill to transfer the Fish Commission to the Department of Agriculture. This measure has for its object an increase in the efficiency of the Fish Commission by allying it with a distinctly scientific executive department in which, while its usefulness shall in no manner be circumscribed or impaired, it may be brought into proper relation with the Executive and Congress.

Sergeant-at-Arms of the Senate.

WASHINGTON, May 15.—Silas M. Bailey, ex-State Treasurer, of Fayette County, Pa., is here to-day working up his boom to oust Cannady as Sergeant-at-Arms of the Senate. He has the active support of the Pennsylvania Senators and the entire House delegation.

Paymaster-General Looker Resigns.

WASHINGTON, May 15.—Paymaster-General Thomas H. Looker has resigned the office of Chief of the Bureau of Provisions and Clothing on account of ill-health, and the Secretary of the Navy appointed Pay Inspector Stewart to the position.

Murdered His Neighbor.

WATERTOWN, N. Y., May 15.—Near Star Lake in the Adirondacks, at about 7 a. m., Henry Farney shot and instantly killed William Montrieff. They were neighbors and had had an angry dispute which led to the murder.

THE DAILY PRESS

IS AN EVENING EDITION OF THE WEEKLY CONSTITUTIONALIST AND IS ISSUED AT No. 3 NORTH AVENUE, EVERY DAY—EXCEPTING SUNDAYS AND HOLIDAYS—AT FIVE O'CLOCK IN THE AFTERNOON; SENT THROUGH THE POST OFFICE AT $5.00 A YEAR, OR DELIVERED BY CARRIER AT 10 CENTS A WEEK.

IT IS DEVOTED, LOCALLY, TO THE INTERESTS OF THE CITY OF PLAINFIELD, ITS SUBURBS AND ITS NEIGHBORING TOWNS; AND, POLITICALLY, TO THE ADVANCEMENT OF "THE GREATEST GOOD TO THE GREATEST NUMBER."

CORRESPONDENCE SOLICITED ON ALL MATTERS OF PUBLIC CONCERN, BUT PUBLISHED ONLY WHEN ACCOMPANIED BY THE NAME OF THE WRITER, IN CONFIDENCE, AS ENDORSING THE TRUTH AND HONEST INTENT OF THE COMMUNICATION.

ADVERTISING RATES MADE KNOWN ON APPLICATION AT THIS OFFICE. NOTES OF CHURCH ENTERTAINMENTS, FAIRS, SOCIABLES, LECTURES, CARDS OF THANKS, LODGE RESOLUTIONS, ETC., INSERTED FREE OR NOT, AS CHARITY OR JUSTICE MAY DEMAND.

W. L. AND A. L. FORCE, - PUBLISHERS AND PROPRIETORS.

J. A. DEMAREST, - - MANAGING EDITOR.

BY THE WAY.

—Police Officer Lynch yesterday donned his white helmet.

—Hotel Netherwood was formally opened for the reception of guests today.

—The heavy rain last evening raised the water in Green Brook to a perceptible extent.

—The closing concert by the Plainfield choral union, will take place at Music Hall, this evening.

—Special Ascension Day services were held in St. Mary's church at 5:30 and 8 o'clock this morning.

—The total expenditures by the Somerset County Freeholders for last year amounted to $87,213 64.

—Mr. John Rafferty has been touching up and beautifying the woodwork in front of his Park avenue residence.

—Six men were arrested at Cranford, on Monday evening, for riding on coal trains. They were fined $5 each and costs.

—There was no session at St. Mary's parochial school today, on account of the special Ascension day services held in the church.

—On Saturday of next week the entries for the races of the Plainfield meet will close. The nine district championships and an open-to-all race are to be run.

—Three more coal train jumpers were arrested at Somerville this morning. Two of them were committed for five days each and the third was fined five dollars.

—Pattern maker Hendrickson of The Pond Machine Tool Company's works at Grant avenue, is the owner of a four-legged chicken, hatched out a few days ago.

—The Reform Club will hold its regular Thursday meeting this evening. A subject for debate will be introduced, and an invitation is extended to the public in general.

—The regular meeting of Franklin Council, No. 41, Jr. O. U. A. M., will be held in their hall as usual this evening. All the members are requested to be present.

—The St. George's cricket club of this city, is desirous of leasing grounds suitable for their games. Persons having such a lot can rent it to advantage by addressing the secretary of the club.

—The Middlesex Bowling Green Club opened the season's games by playing a friendly contest with the members of the Dunellen Bowling Green Club, at the latter's grounds, at 2 o'clock yesterday afternoon.

—The Kate Castleton Comedy company performed before a slim audience at Music Hall, last evening. The performance, although "cut short," was good, and those who attended were amply paid for venturing out in the rain storm.

—Two very heavy thunder showers passed over the city last evening, but so far as can be ascertained no damage was done by the lightning. During the evening an immense volume of water fell, but it rapidly disappeared in the porous ground.

—The programme for the Christian Edeavor anniversary exercises in Warren Mission chapel, this evening, will consist of music, and the addresses will be delivered by Mr. James Adams of New York and Mr. Frederick Moon, formerly of Plainfield.

—A trunk arriving in this city on the 6:59 o'clock P. M. train to New York, last evening, broke open while being transferred from the car to a truck, and the contents were strewn promiscuously on the platform. No one but the owner was responsible for the mishap.

—All lovers of dancing should not fail to attend the first grand ball to be given under the auspices of the "Merry Five," at Bound Brook Hall, on Wednesday evening of next week. The committee having the matter in charge will do all in their power to make the occasion one long to be remembered.

—The musical entertainment and lunch box sociable that was announced in THE PRESS yesterday, to be given by the Good and Welfare Committee of Franklin Council, No. 41, Jr. O. U. A. M., in Central Hall, on the evening of Friday, May 23, has been postponed to some near future date, owing to the serious illness of one of their brothers.

The most perfect rules of chemistry are observed in compounding Hires' Cough Cure. Absolutely free from poisons, but certains in its effects to eradicate a cold and to stop a cough.

PARTICULAR MENTION.

Mr. John L. Force will sever his connection with the Plainfield postoffice this evening.

Miss Rosa Coyne of West Second street, has returned from a two weeks' visit in Hunterdon county.

Mr. William Crawford of Whitensville, Mass., is visiting at the residence of Mrs. James Moore of West Second street.

Bishop James H. Hood of the Methodist Episcopal church, and a resident of Charleston, South Carolina, was the guest of Mr. and Mrs. William J. Douglass of East Third street, on Tuesday.

Mrs. Bridget Cooley died at her home in High Bridge, on Tuesday, aged 67 years. Mrs. Cooley was the mother of Mrs. P. Kelleher of Chatham street, North Plainfield. The funeral took place from the house today.

Masters Vincent Rockwell, Chas. Angleman, Linn Edsall, Wm. Boyd and Wm. Crawford, constituted the committee of arrangements who had in charge the recent entertainment given under the auspices of the Young Men's Auxiliary of the Y. M. C. A.

Past Councilor David S. Dunavan, of Franklin Council, No. 41, Jr. O. U. A. M., left for Trenton this morning to attend the marriage of his brother, Mr. Charles Dunavan, formerly of this city, which took place this afternoon at four o'clock. Mr. Dunavan will also have the pleasure of calling on State Councilor Winfield S. Hill, during his stay in Trenton.

To the Friends of the Children's Home.

At our annual meeting held last Thursday, our treasurer's books revealed a sad and disheartening condition of things. We are not willing to believe our friends have lost faith in us or in the need of our work for the children. For some unknown reason the donations of money have been fewer and smaller than usual, while our family expenses have kept up to the usual average.

With a family of about twenty, we have not cash in hand to meet our bills for June. We make this frank statement to our creditors, the generous men and women of Plainfield, and ask you to advise us what to do.

At the present time our "available assets" are sixteen helpless children. Shall we assign them for your benefit and will you assume their care and support? There is not a paid officer on our board. Our ladies give their time and strength gladly and most cordially to the work. Will you share with us in it, and give us funds to carry it on?

For the Association,
N. E. KIMBALL,
President.

May 6, 1890.

Another Coal Train Jumper Arrested.

The good work of breaking up the dangerous practice of catching on coal and freight trains, is going forward with success, and before long the practice will be entirely abandoned for a time. One more unfortunate was arrested by Special Officer S. R. Hope, yesterday afternoon, for riding on a coal train. The man gave his name as "Mike" Haddock, and said that he had been granted the privilege of riding on the train by one of the trainmen.

This morning Judge Codington remanded the prisoner for a hearing, pending the arrival of the brakeman who Haddock said gave him permission to ride.

More Improvements on West Front Street.

Mr. H. Liefke has become the owner of the property wherein he conducts his bakery and confectionery business, at 27 West Front street, and is making quite extensive alterations which will be, when completed, a credit to that part of the city. The long one-story addition in the rear is to be made two stories high, the second floor of which will be divided into kitchen, dining room, bath room and bed rooms. Messrs Pierson & Gayle are the contractors, which is evidence enough that the work will be well done.

Barn Burned at Roselle.

A barn on the property of Mr. Richard Kipling, at Roselle, was completely destroyed by fire early Tuesday evening. The barn was an old structure and but little used. It contained a small quantity of hay and some chickens, all of which were consumed. It is unknown how the fire originated but is thought to have been caused by tramps. The loss is said to be very light.

Small Fire at Dunellen.

Carpet weaver Lowry's house at Dunellen had a narrow escape from total destruction by fire a few afternoons since. A fire started in his carpet weaving department in some unexplained manner, and was making rapid progress when some of the neighbors rushed in and extinguished the flames before any serious damage was done.

A Muzzle Would Suit Either.

If the writer of the anonymous communication addressed to THE PRESS with reference to the dog question will call at this office, either he or she can recover the manuscript. Otherwise it will be consigned to the waste basket. The author of the communication evidently owns a dangerous dog, and is either too mean or too poor to buy a muzzle for it.

An Excellent Traveling Companion.

No person should travel without a box of HAMBURG FIGS in his satchel, for they will be found invaluable when change of food and water has brought on an attack of indigestion, or torpidity of the liver. 25 cents. Dose, one fig. Mack Drug Co., N. Y. For sale by J. G. Miller.

THE TRUE FACTS IN THE CASE.

Additional Particulars Concerning The Peculiar and Almost Fatal Accident Which Happened to Walter L. Vail in the Far West.

The report of Mr. Walter Lenox Vail's accident having reached the newspapers, the following is a correct version of the circumstance: Mr. Vail while riding on one of his ranches in Prince county, Arizona, found a Gila Monster, and wishing to show it to a friend killed the creature, as he supposed, and tied it on the back of his saddle. When he put his hand behind him the reptile seized one of his fingers so tightly that help was required to loosen its hold.

Mr. Vail bound his finger above the wound, then cut it open and applied carbolic acid, making his way to the railroad station, twenty miles distant, where his doctor met him and accompained him to Tucson by rail. For a few hours Mr. Vail's condition was very alarming, and he suffered intensely, but the latest news reports him nearly, if not quite, recovered.

The Gila Monster is a reptile of the lizard family, peculiar to Arizona. Its bite is considered fatal. Except in a few localities it is seldom seen.

Mr. Vail is a son of Mr. Mahlon Vail, Esq., of this city. An account of the peculiar accident appeared in Monday's PRESS.

Officers of the Grand Chapter, Royal Arch Masons.

At the annual Convocation of the Grand Chapter of Royal Arch Masons, held at Trenton, yesterday, the following officers were elected to serve for the ensuing year.

Wm. H. Sebring of Plainfield, G. H. P. Robert A. Simpson of Jersey City, Dept. H. P. Edward Mills of Camden, G. K. Andrew J. Bale of Newton, G. S. Fred G. Wiese of Bordentown, G. Treas. Geo. B. Edwards of Jersey City, G. Secty. Henry Veshalege of Newark, and Valentine N. Bazley of Rahway, G. Chaplains. Albert F. Randolph of Bridgeton, G. C. of H. Thos. O. Ayres of Orange, G. P. S. Gilbert B. Slack of Trenton, G. R. A C. Joseph E. Fulper of Washington, G. M. 3d V. Obadiah V. Garnet of Paterson, G. M. 2d V. Frank M. Tiernan of Elizabeth, G. M. 1st V. James K. Sealey of Jersey City, G. Organist. Sam'l G. Bennett of Trenton, G. Tyler.

Special Services at Grace Church.

The Rev. A. D. Jennings of Sing Sing, N. Y., will address the Sir Knights of Trinity Commandery No. 17, at Grace church, this city, this evening, this being Ascension Day. The Sir Knights will attend divine service on that occasion in full dress uniform. It is expected that large delegations from Cœur de Leon Commandery, No. 8, of New Brunswick, and St. John, No. 9 from Elizabeth, will also be present and participate.

Director Hubbard's Handsome Gift.

The members of the Union County Board of Freeholders on Tuesday presented a handsome ivory gold mounted gavel to Director J. Frank Hubbard of this city. The following inscription appears thereon:

"Director J. F. Hubbard. From the members of the Board of Chosen Freeholders, Union county, N. J., May, 1888-1890. As a testimonial of their esteem and regard."

The handsome testimonial presented to the popular Freeholder is on exhibition at Reynolds' pharmacy.

He Was Simply Doing His Duty.

Dog catcher James Babbitt was the cause of great excitement on North avenue, yesterday afternoon. He captured a pug dog belonging to Councilman Hetfield, and the dog's loud and continued barking brought the clerks and others out of the stores and caused people to crane their necks out of windows, in order to ascertain the cause of the great commotion. The animal was taken to the pound.

To-night at Warren Mission Chapel.

This evening will occur the second anniversary exercises of the Young People's Society of Christian Endeavor of the Warren Mission Sunday school. The exercises will be of a very interesting nature and the chapel will undoubtedly be filled with the members and friends of the society. Admission to the chapel will be free, and those who care for a good seat, should go early.

Tramps In the Fourth Ward.

Tramps are becoming so numerous in the Fourth Ward in the vicinity of Grant avenue, that it is not safe to leave females alone in the house during the day time. The men are of the most desperate class and in some instances where they are refused eatables, clothing etc., they reluctantly leave the place after heaping a torrent of abuse upon the unprotected female occupants.

Young Men Wanted.

It is expected that Mr. Charles F. Powlison, formerly of this city and now Secretary of the Northwest branch of the Philadelphia Y. M. C. A., will lead the young men's meeting at Association Hall, Sunday at 4:15 P. M. Messrs A. G. Carpenter and Dewitt Frazee will aid the singing with violin and cornet accompaniment. All young men are welcome.

He ate green cucumbers;
They made him quite sick;
But he took a few "Pellets"
That cured him right quick.
An easier physic
You never will find
Than Pierce's small "Pellets,"
The purgative kind.
Small but precious. 25 cents per vial.

ROYAL BAKING POWDER
Absolutely Pure.

This powder never varies. A marvel of purity, strength and wholesomeness. More economical than the ordinary kinds, and cannot be sold in competition with the multitude of low test, short weight alum or phosphate powders. Sold only in cans. ROYAL BAKING POWDER Co., 106 Wall St., N. Y. 6-30-y

OUR MOTTO:—LOWEST PRICES CONSISTENT WITH GOOD QUALITY AND HONEST QUANTITY.
Creamery Butter and Coffee, Specialtie
Philadelphia Sugar-Cured Hams, 15c.
Ferris Boneless Bacon, 16c.
Large variety of Canned Goods and Dried Fruits.
☞Please call and examine goods and prices
P. M. DEMAREST,
25 PARK AVENUE.
5-6-t

M. H. A.
MUSIC HALL.
Monday, May 19.—One Night Only
A Carnival of Minstrelsy—
Primrose & West's Minstrels,
Primrose, West, Barney Fagan, BARBER, the Bicycle Wonder; BIG 4—original Big 4—BIG 4; SWIFT and CHASE, Musical Oddities, and the public's Favorite Comedian, Lew Dockstader.
A new and sparkling programme; the brilliant crystal first part; the perplexing cremation act; the latest hits in ballads and humorous songs. Grand street parade about noon.
Reserved seats on sale Thursday. 5-14-td

LECTURE
ON
PHYSICAL CULTURE!
In the Chapel of the Crescent Avenue church,
TUESDAY EVENING, MAY 20,
at 8 o'clock, by
Mr. WILLIAM BLAIKIE,
Author of "How to get strong; Sound Bodies for our Boys and Girls," and other works on physical development.
Admission, 50 cents.
Tickets for sale at Shaw's, and Reynolds' drug stores, and Estil's stationery store.
For the benefit of the Young Ladies' Mission Band of the Presbyterian church. 5-13-w

BUILDERS NOTICE.

Sealed proposals for the mason work of a new school house at Westfield, N. J., will be received by the Board of Trustees of School District No. 10, Union county, at the school house, on the evening of **Tuesday, May 27, 1890,** at 8 o'clock; bids arriving after that hour will not be entertained. Plans and specifications can be seen at the ticket office in Westfield station, between the hours of 9 o'clock A. M. and 7 o'clock P. M. The Board of Trustees reserve the right to reject any or all bids.

[Signed],
F. R. PENINGTON, D. C.,
IRA C. LAMBERT,
L. V. CLARK,
GEO. H. BROWN,
J. T. PIERSON,
Trustees.
5-15-17-19

List of Advertised Letters

Remaining in the Plainfield post office for the week ending May 14, 1890.

Boyd, R W	Keely, Miss Dela
Brown, Mrs Mary J	Lewis, W R
Borst, Mrs J W	Lee, Mrs S K
Bergen, Mrs C E	McCarthy, Mrs T
Burke, Mrs Edw	Morrell, R
Bremer, Jno	Martin, Mrs E J
Davenport, C A	Peterson, Chas
Emerson, Miss M E	Pound, M L
Gill, Jno	Rudyon, Mrs
Gaston, C	Rice, C P
Howe, Wm I	Schmid, Martin
Hall, Wm	Stinson, Wm
Hope, Jno	Simpson, Mrs Essie
Hale, Mrs H A	Toney, Miss M
Howard, Jas	Underhill, Mrs W K
How, Miss Ella	Westbrook, Mrs J
Jackson, Mrs A	Wadsworth, Warren
Johnston, Mrs Kate (3)	Wingate, C B

Persons calling for the above, please say advertised. E. R. POPE, Postmaster.

WANTS AND OFFERS.

Advertisements under this heading, one cent for each word each insertion.

WANTED—A Protestant girl or middle-aged woman to do general housework in family of *two;* must be a good, plain cook; fair wages, and permanent home to suitable person. Address for one week, D., PRESS office. 5-15-17-20

A SILK Umbrella wanted; taken by mistake from First Baptist church, Tuesday evening. Leave with sexton.

FOUND—In the M. E. church, (after service, May 5 and 12) two gold pins. Owner can have them by calling on janitor of church, proving property and paying advertising charges.

GOOD pasture to let; well watered, near city. Inquire at PRESS office. 5-14-3

GIRL wanted; German or Swede preferred; 3 in family; liberal wages. Call at 23 Vine street, North Plainfield. 5-13-3

TO LET—Furnished or unfurnished, room or office. 6 W. 2d street. 5-13-3

FOR SALE—Fine black horse, 16 hands, stoutly built, six years old, sound and kind; adapted for family use or any kind of work. C W. Opdyke, 184 Broadway. 5-12-tf

MONEY to loan, on bond and mortgage. Clark & Reed, 1st National Bank building. 5-6-tf

FOR SALE—Complete turnout; horse, double shifting seated buck board, with pole and shafts, and russet colored harness; all in splendid condition. Inquire of coachman at stable 59 West 7th street. 5-6-tf

FOR SALE—Ten tons of meadow hay at $12 00 per ton at the barrack; cash on delivery. John F. Wilson. 5-2-tf

DRESSMAKING and sewing at low rates. 29 Park place. 4-17-tf

WANTED—Jobbing at painting, glazing kalsomining and roof painting. Address Isaac Kennedy, 2 Stiger Lane. -16-tf

WANTED—Work cleaning Vaults and Cesspools. Satisfaction guaranteed. City Odorless Excavating Works, 208 Broadway. Mrs. David Jones, Proprietor. No connection with JONES & CO. 5-11-tf

KLINE & STAATS,
DEALERS IN
Coal, Wood, Hay, Feed,
Straw and Grain.
TELEPHONE CALL, 58.
Yards—Corner of Front St. & Grant Ave.
BRANCH OFFICE—North Ave., opposite Station.
The BEST GRADES OF EVERYTHING at the MOST LIBERAL PRICES. 9-6-t

PECK'S CORNER.
Signs of Summer.
KEEP OFF THE GRASS.
But Buy Your Embroideries
AT PECK'S!

READY FOR BUSINESS!
SPRING and SUMMER GOODS all here! They look fine; and a better assortment cannot be found (or as good) in ANY town of the same population.
The steady increase in our business enables us to keep showing up something NEW continually.
DOANE & VAN ARSDALE,
22 WEST FRONT ST. THE ONE-PRICE BOOT AND SHOE HOUSE.

$1.00. 40c. $1.40.
50c. The "Flannel Shirt" and the "girl of the period" are very important adjuncts to our great Republic at the present era. In fact, the World would scarcely move at all if public attention should be withdrawn from them. 75c.
Realizing this great fact, we have supplied an immense stock of these goods—not the girls—but Shirts, Blouses and Waists, for Ladies, Gents, Boys and Girls, in great variety, and are offering them at our usual popular LOW PRICES. New Parasols, New Dress Goods New Gloves. All the Latest Styles in our line can be had at EDSALL'S, 20 West Front street.
$2.50 $2.75
$1.50. $1.75. $2.25.

FURNITURE, BEDDING, UPHOLSTERY.
50 BABY CARRIAGES 50.—Large assortment in all departments. Reliable Goods.—Low Prices.—Cabinet Making, Upholstering, and Repairing a Specialty.
GARRET Q. PACKER,
Nos. 23, 25, 27, and 29 PARK AVE. 1-9-tf

ROGERS' SEA FOOD MARKET!
42 WEST SECOND STREET.
RARITAN RIVER SHAD,
BLUE FISH, WEAK FISH,
BUTTER FISH, PORGIES,
HALIBUT, LOBSTERS, Etc.
3-13-tf

NOW
Is the Time to Buy Summer Goods,
And you can find an elegant stock of Challies, Seersucker Prints, Satines, and Worsted Goods. SPLENDID STYLES! LOW PRICES!!
Remember, if you need anything in the way of Carpets, Mattings, Oil Cloths, Window Shades, &c., you find them at the RIGHT PRICES, and GOOD GOODS, at
POPE'S,
Corner FRONT and SOMERSET STS. 11-13-y

PEARS' SOAP sold at ACTUAL COST
Would be dearer than REYNOLDS' TRANSPARENT SOAP.
For example, we sell a cake of clear, perfumed soap for 10 cts., twelve for $1.00 (about 8c. each). Every cake warranted to wear "to nothing" without crumbling.
For those who prefer an opaque soap we have a PALM SOAP superior to any we have ever before handled.
Our Soaps are made wholly from Vegetable Oils, a fact appreciated by all who use them, that is, by the best people in Plainfield.
—REYNOLDS' PHARMACY.—
Park and North Avenues. Established 1868.

COAL LUMBER
And
Builders Supplies
LOOMIS & RICE
49 B'DWAY

THE BOARD OF FREEHOLDERS.

Organizes for the Year by Re-Electing Mr. J. Frank Hubbard of this City, Director.

As stated in THE PRESS yesterday the old Board of Freeholders met and closed up its business on Tuesday afternoon, when Chief Engineer Dunham reported that South avenue as a county road had been completed and that the work on the same was well done and according to contract. He recommended that the work be received, which was adopted unanimously.

The books of the Collector were reported as correct, showing the receipts for the year to be $556,669.07; disbursements, $490,198.58, and the balance on hand, $66,470.49.

The committee on lunacy reported that during the year there had been confined in the asylum 156 patients—63 males and 97 females. The amount expended had been $27,566.05.

The committee on discharge of prisoners reported that during the year they had caused the discharge of 250 prisoners. In all cases they had first consulted the warden, and had acted under his advice.

The committee on jail inspection reported that the amount expended for that institution was $4.914.13. The average number of prisoners per day confined is 55, and the cost to feed each one 26 and 4-10th cents. The number of prisoners confined during the past year and up to date, 756; the number discharged 726, and the number in jail at present 67.

The committee in referring to the orderliness and the general neatness of the jail, said that it would compare favorably with any jail in the State. The committee also referred to Warden Dodd and his estimable wife in a complimentary manner.

THE NEW BOARD ORGANIZES.

The Board for 1890-91 organized yesterday and elected J. Frank Hubbard of this city, Director for two years. Charles E. Reed of Rahway, was re-elected Clerk at a salary of $300. E. M. Wood was re-elected County Collector, at a salary of $1,000, and his bond fixed at $20,000. He was also paid $500 for extra services in connection with the county roads. Dr. Frank W. Westcott of Fanwood, was elected County Physician for three years, and his salary fixed at $500 in addition to his actual disbursements or expenses.

F. A. Dunham of Plainfield, was re-elected County Engineer at the same compensation as last year, with the privilege of appointing inspectors at $2.50 per day.

Dennis C. Crane of Roselle, made an attack on the engineer, who he declared was not competent, and also alleged that he did not pay the inspectors the wages specified by the Board.

The Board, after hearing an explanation from Engineer Dunham, unanimously re-elected him.

Somerset County Teachers' Meeting.

A regular meeting of the above named association, which includes the teachers in the North Plainfield public school, will be held in the public school building at Bound Brook, on Saturday at ten o'clock A. M. Following is the programme as arranged:

The Importance of Biography in the Study of History, Illustrated by a decade of our own History.....Mr. George A. West
How to use the Dictionary in School.....Miss [Carrie Otis
President's Address.
Calisthenics.....Miss Bartolette
Moral and Social Culture in School.....Miss [Lizzie VanKirk
Queries Answered.
Election of Officers.
Roll call will be responded to by quotations about Birds.

Primrose & West's Minstrels.

The famous Primrose & West's Minstrels will again appear in this city on Monday evening next. Among the performers is Barney Fagan, the inimitable inventor and director of marching and dancing features, who will present the "Promenade of the Popinjays" and the "Language of Flowers." The Cremation act is a startling and amusing illusion that has made a hit everywhere. The original Big Four will have an entirely new act, and among the new people in the company will be found Swift and Chase, versatile musical comedians. Primrose and West will have a full house.

A Well-Known Plainfielder Killed.

Mr. John W. Foster, proprietor of the Summit Hub and Carriage factory, and a man known to almost all of the old residents here, was struck by the Dover freight train about 2 o'clock yesterday morning near his home. His left arm was terribly lacerated, and he received serious internal injuries.

Wreck on the Central Railroad.

A wreck occurred on the New Jersey Central Railroad, at Lebanon, about two o'clock this morning, which resulted in piling up and splintering twenty loaded coal cars. No one was injured, and the passenger traffic over the road at that point was but little interfered with.

—The loss occasioned by the fire in Mr. James E. Martine's residence on Tuesday as told exclusively in THE PRESS yesterday, will amount to about $50, which claim the insurance companies have already adjusted.

Dr. Bull's Cough Syrup takes the lead of all cough preparations on our shelves. —Carpenter & Palmeter, Jamestown, N.Y.

I heartily recommend Salvation Oil for neuralgia, for it acts like a charm. J. S. McCAULLEY, policeman; residence 205 N. Bond street Baltimore, Md.

THE EXEMPT FIREMEN.

Their Fourth Convention Held at New Brunswick. Yesterday.

The fourth annual convention of the State Exempt Firemen's Association opened at 11 o'clock yesterday, in Temperance Hall, New Brunswick. There were about one hundred delegates and others present including Messrs A. Saltzman, J. B. Gable, D. W. Littell and V. Utzinger of Plainfield.

President Stites of Morristown, called the meeting to order and the Rev. Dr. John Woodbridge led in prayer. Mayor VanCleef then made a short but excellent address.

The President's report showed that during '88 and '89 many experiments had been made by firemen with satisfactory results. Among them were the efficient discharge of nozzles of various forms; loss of pressure by friction in fire hose; effect of curves upon loss of pressure.

The treasurer's report showed $23.84 in the treasury. The reports of the Executive and other Committees were also read.

A communication was received from Warren Engine Company, of Plainfield, asking for relief. The company was formerly in two counties but now the city has taken charge and part of the members cannot serve, though willing, and not having served seven years cannot get exempt certificates. It was decided to refer to the Executive Committee.

An assessment of seven dollars was made on each organization to defray the expenses for the ensuing year.

The following officers were elected:

President—Richard M. Stites, Morristown; First Vice President, John Mc Kierman, Paterson; Second Vice President, J. N. Terill, New Brunswick; Secretary—Chas. H. Green, Morristown; Treasurer—Thos. Leather, Jersey City; Statistician—R. M. Stites.

Executive Committee—C. W. Biles, A. Saltzman, Thomas Taybourne, Joshua Brown, Wm. Exall, F. P. Budder.

Standing Committee—J. A. McCrellis, J. A. Brown, E. VanNatta, J. J. Spittel and Messrs Rouse and Martin.

Grand Commandery Knights Templar.

The Grand Commandery of New Jersey Knights Templar, held their annual meeting at Trenton on Tuesday. They adopted the revised ritual for the regulation of the order within the State and elected the following officers:

Grand Commander, L. L. Greer, Passaic Bridge.

Deputy Grand Commander, Jos. E. Fulper, Washington.

Grand Generalissimo, Wm. F. Muchmore, Morristown.

Grand Captain General, Warren Dobbs, Jersey City.

Grand Prelate, Thomas Godson, Newark.

Grand Senior Warden, James McCain. Trenton.

Grand Junior Warden, Edward Mills, Camden.

Grand Treasurer, F. G. Wiese, Bordentown.

Grand Recorder, Charles Bechtel, Trenton.

Grand Standard-Bearer, Robert Dingwell, Newark.

Grand Sword-Bearer, John Lilly, Lambertville.

Grand Warder, W. J. Lockwood, Paterson.

Grand Captain of Guards, Samuel G. Bennett, Trenton.

A Majority Favors the Revision.

The New York *Independent* of this week publishes returns from all but five of the Presbyteries of the Presbyterian church, showing that 133 have voted for revision, 69 against revision and 6 have declined to vote. Most of the Presbyteries not heard from are foreign; 2,332 ministers and elders have voted against revision and 3,334 ministers and elders have voted for revision. Twenty-seven of the Presbyteries cast a unanimous vote—12 against and 15 for revision.

Changes in Borough Realty.

Real estate has recently changed hands in North Plainfield Township, as follows:

John J. Butterfield to Craig A. Marsh, property in North Plainfield, $2,300.

Theo. J. F. Zeller to Mary A. Sage, property in North Plainfield, $700.

Ida M. and Frank S. Grant to Ida M. Fountain, property in North Plainfield, $2,300.

Henry Taylor to David C. Allen, property in North Plainfield, $800.

Election of Officers.

At the election of the Plainfield Relief Association held in Fireman's Hall, last evening, the following officers were elected for the ensuing year:

President—T. O. Doane.
Vice President—H. M. Sherwin.
Treasurer—J. A. Hubbard.
Secretary—E. M. Mosher.

Playing the Races is Expensive.

The Union County Grand Jury yesterday brought in nineteen indictments against the owners and book-makers at the Linden race track, and late in the afternoon Sheriff Glasby and a posse of six constables started for Linden armed with the necessary capiases to bring the accused persons into Court.

Somerset County Freeholders.

The newly-elected Board of Freeholders of Somerset county, met and organized yesterday by electing J. C. Staats, of Franklin, as Director; A. P. Sutphen, of Somerville, Clerk, and John R. Frech, Counsel. The fight for the Collectorship has not been decided.

Before the City Judge.

Officer Giesse last evening arrested James Smith, alias "Casey," for acting in a disorderly manner. The man gave the name of "Casey," he said, so that his employer would not "get on to him." He was fined five dollars.

Patrick Cahill was again brought up from South Second street, late last night, by Officers Flanagan and Cooney, and this morning he was charged with being "drunk and disorderly." He was fined $15, which amount he was obliged to draw from the Dime Savings Institution in order to pay his fine. Cahill told an officer that he was going straightway to "fill up again," and THE PRESS may have occasion again to record his doings tomorrow. The man has already paid about $100 into the city treasury for similar offences.

More Than Sustained the Award.

The Pennsylvania Railroad Company met with a setback yesterday at Elizabeth in its appeal from the award of the Commissioners who appraised that part of the Stearns property which the company wanted for its roadbed. The land was valued by the Commission at $35,000. This sum included the damage to the rest of the property. In the appeal case the jury awarded yesterday the Stearns heirs $14,000 for the land, $20,000 damages, and $1,100 for the cost of a fence separating their property from the railroad, making in all $35,100. The company will also have to pay the costs of the suit.

A Commendable Showing.

During January and February of the present year the Fireman's Relief Association of this city has paid out more money for sick benefits than it has ever before paid out in any whole year since its organization. The association, however, has been able to meet all of its obligations, and this was partly due to the generous contribution made by Mr. Chas. D. Wadsworth of Central avenue and Sixth street, in recognition of the firemen's faithful services at the time his dwelling was damaged by fire several months ago.

No Such Thing.

Three of the moulders were discharged from The Pond Machine Tool Company's works, yesterday, and this gave rise to a report that a dozen or fifteen of the men had left the foundry because a colored foreman had been put over them. At the works today the report was denied.

To Visit Plainfield.

The following item among others appeared under the heading: "Life Among Brooklyn Wheelmen," in last Sunday's issue of the N. Y. *Sporting Times:*

Over 120 wheelmen will go to the Decoration Day road race from this club, and after the race will take dinner at Plainfield.

Rheumatism is caused by an acid in the blood; therefore, external treatment affords no permanent relief. To eliminate the poison and make a thorough cure of the disease, nothing else is so efficient as Ayer's Sarsaparilla. Give it a trial. Price $1. Worth $5 a bottle.

—It is understood that a petition will be presented to the City Council in the near future, with a view of having Cutter's alley graded down to the established grade and having sidewalks laid on both sides of the alley from Front street through to Second street.

Dropsy and Paralysis.

DR. FLINT'S REMEDY prevents the development of all of those terrible diseases dependent upon disease of the heart, such as dropsy, inflammation of the lungs, paralysis, and mental derangement. Descriptive treatise with each bottle; or address Mack Drug Co., N. Y. For sale by J. G. Miller.

—The regular monthly meeting of the Woman's Foreign Missionary Society of the Congregational church, took place in the church parlors this afternoon

Mamma (to her little boy). "Now, Bennie, if you'll be good and go to sleep, mamma 'll give you one of Dr. Ayer's nice sugar-coated Cathartic Pills, next time you need medicine." Bennie, smiling sweetly, dropped off to sleep at once.

Catarrh

IS a blood disease. Until the poison is expelled from the system, there can be no cure for this loathsome and dangerous malady. Therefore, the only effective treatment is a thorough course of **Ayer's Sarsaparilla**—the best of all blood purifiers. The sooner you begin the better; delay is dangerous.

"I was troubled with catarrh for over two years. I tried various remedies, and was treated by a number of physicians, but received no benefit until I began to take Ayer's Sarsaparilla. A few bottles of this medicine cured me of this troublesome complaint and completely restored my health."—Jesse M. Boggs, Holman's Mills, N. C.

"When Ayer's Sarsaparilla was recommended to me for catarrh, I was inclined to doubt its efficacy. Having tried so many remedies, with little benefit, I had no faith that anything would cure me. I became emaciated from loss of appetite and impaired digestion. I had nearly lost the sense of smell, and my system was badly deranged. I was about discouraged, when a friend urged me to try Ayer's Sarsaparilla, and referred me to persons whom it had cured of catarrh. After taking half a dozen bottles of this medicine, I am convinced that the only sure way of treating this obstinate disease is through the blood."—Charles H. Maloney, 113 River st., Lowell, Mass.

Ayer's Sarsaparilla,

PREPARED BY

Dr. J. C. Ayer & Co., Lowell, Mass.

Price $1; six bottles, $5. Worth $5 a bottle.

FISHING TACKLE.

Split Bamboo Rods, Very Cheap.

Trout Flies, Per Doz.n, 19c.

Ball Goods,

Sporting Goods,

Musical Instruments, Etc.

Come and Look at the Prices!

A. M. VANDERBEEK,

33 PARK AVE., Plainfield, N. J.

4-25-tf

An Open Secret!

You Can Save Money

Time and Labor by purchasing your Groceries at the

United Tea & Coffee Growers Ass'n.

Importers, Wholesale and Retail Grocers,

29 WEST FRONT STREET.

4-21-tf

VANDERBEEK & SATTELS,

NO. 33 PARK AVENUE.

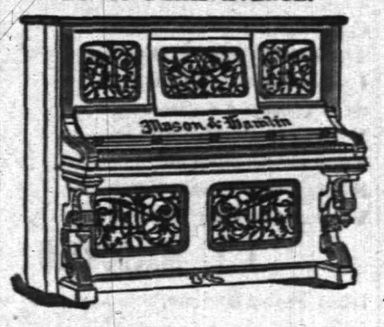

All the Newest and Latest Styles in

Pianos & Organs.

PIANOS TUNED AND REPAIRED.

3-27-tf

BY REQUEST,

Will remain a short time longer, but will leave soon.

Call at once; this is your only opportunity, as Mrs. Dr. Edwards has crowded parlors all over the country. Call early.

CLAIRVOYANT!

MRS. DR. EDWARDS.

The greatest and the most celebrated Clairvoyant in the World, and is known in this country from Maine to Mexico. She was born with the wonderful gift of second sight, and with a veil. She is the seventh daughter, of the seventh daughter. She reveals every mystery; tells you if the one you love is true or false. She removes every grief, settles lovers' troubles, and causes speedy love marriages. She gives reliable information to gentlemen in all business transactions, and informs them how to make profitable investments and acquire speedy riches. She tells lucky lottery numbers. She has an "Osiris Egyptian Talisman," which is noted all the world over, as a specific charm for the unlucky. All who are in trouble or sick, should call without delay. Office hours from 9 A. M. to 9 P. M. Ladies 50c to $1. Gentlemen, $1. She has engaged parlors in the City Hotel, room 4, (one flight up.) 5-14-w

FANS. FANS.

We are in receipt of a very nice line of

JAPANESE FANS,

From Vantine. Prices from 1 cent upward. Also, some *Special Bargains* in *Satin Gauze, Painted and Plain.* See our line before buying.

A. W. RAND,

24 West Front Street.

1-8-tf

WE SELL

TO THE

BEST TRADE

IN

PLAINFIELD AND BOROUGH!

If You Want Selected Goods,

TELEPHONE TO

R. W. RICE & CO.,

Number 75, B. GROCERS.

1-12-tf

NO CIGARETTES SOLD!

But any kind of a SEGAR you desire can be purchased Wholesale and Retail, at

Dobbins' Segar Store, 37 North avenue,

Opposite R. R. Station.

He manufactures them and knows what they contain. TRY THEM.

HENRY B. MILLER,

ELECTRICIAN.

Electric Bells, Burglar Alarms and Private Telephones and other Electrical appliances put in and repaired.

P. O. BOX 354, WESTFIELD. N. J.

5-6-10

TRY OUR

Q'JEEN and NEW ENGLAND BREAD.

HENRY LIEFKE,

NO. 27 WEST FRONT STREET.

5 16-tf

Valuable Building Lots for Sale,

On Grove street and Craig place, North Plainfield. This plot is one of the most desirable in the Borough, and is offered for sale at a reasonable price and on easy terms. Will be sold in quantities to suit. Apply to Owner, at 25 Craig place. 3-14-tf

Ladies & Gentlemen

KING KING COAL THE

Big Sale of Shoes

At ROGERS BROS.,

Will Hold Open for One Week Longer.

12 West Front St., Plainfield, N. J.

5-5-tf

3-24-y

Wishing you good health
Truly Yours
Karl Kazoth
Plainfield N J

Proprietary Medicine.

Manufacturers are in the habit of telling the public what Poisons, Drugs, etc., are NOT in their medicines. We propose to change this method and tell you what our

Instantaneous Liniment

Is composed of. (The manner of putting together and quantities of each, is our secret.) Best Imported Castile Soap, oils of Wintergreen, Sassafras, Rosemary, and Peppermint, Pure Carbolic Acid, Strong Water of Ammonia, Benzoin Tincture, extract of Witch Hazel, Camphor and Alcohol.

Has no equal for CUTS, BURNS, SCALDS, RHEUMATISM and NEURALGIA. For sale at all Drug Stores or at the FACTORY, 16 E. 2d St. 4-3-3

E. P. THORN,

No. 17 Park Avenue, PLAINFIELD, N. J.

Ales, Wines, Liquors, Segars and Wines a Specialty.

WHOLESALE AND RETAIL.

PURE LIQUORS!

FOR

FAMILY & MEDICINAL USE.

4-11-y

SHERMAN & BECKER,

Fancy Goods and Notions, 73 Park Avenue, corner Fourth Street,

Are displaying a large and varied assortment of everything usually found in a first-class store of its kind. Everything warranted as represented. Money returned for goods not perfectly satisfactory. Everything at the LOWEST NEW YORK PRICES.

MISS C. D. SQUIER, late of West Second street, has removed her millinery business to our store, and after April 1 will be prepared to fill all orders for FIRST-CLASS MILLINERY. Opening April 2.

12-6-y

IF EXTENSIVE VARIETY,

Latest Designs, Lowest Prices,

Is of any object when selecting

WALL PAPER,

Then you should not fail to call at the store of

A. D. VAN SCIVER, 47 NORTH AVE.,

Opposite Depot.—Plainfield, N. J.

N. B.—ALL BRANCHES OF PAINTING A SPECIALTY. 1-10-tf

Professional Cards.

MEDICATED
Sulphur and Vapor Baths
followed by a thorough rubbing with alcohol. For men only. Hours 8 to 11 a. m.; 1 to 8 p. m. H. HORNISH, 16 W. 2d street, Plainfield, N. J. Refers to Drs. Probasco, Endicott, Pritts, Tomlinson, Geo. W. Rockfellow and T. S. Armstrong. 5-27-tf

DR. M. S. SIMPSON.
OFFICE AND RESIDENCE—60 W. FIFTH ST., CORNER OF LIBERTY.
OFFICE HOURS—Until 10 A. M., 1 to 3 P. M., after 6 P. M. 3-26-1y

JACKSON & CODINGTON,
Counselors-at-Law
Masters in Chancery, Notaries Public, Commissioners of Deeds, Special Master etc. Corner Park avenue and Second street. my10tf

WM. K. McCLURE,
Counselor-at-Law.
Supreme Court Commissioner.
First National Bank Building. my9

CLARK & REED,
Counselors at Law.
FIRST NATIONAL BANK BUILDING.

W. V. STEELE,
Counselor-at-Law.
Master and Examiner in Chancery, Supreme Court Commissioner.
COR. PARK AND NORTH AVES. 4-23-3m

HARRY C. RUNYON,
Typewriter and Stenographer.
COLLECTION AGENT.
With Clark & Reed. 3-21-y

J. C. POPE & CO
INSURANCE AGENTS
No. 6 E. FRONT STREET. my19y

Educational.

SCHOOL FOR GIRLS
AND
KINDERGARTEN.

MISS SCRIBNER and MISS NEWTON'S "School for Girls and Kindergarten," 17 La Grande avenue, corner of Washington street, will

Re-Open Sept. 17, 1890.

5-10-w

Miss C. S. HELLWIG,

A graduate of the Moscow Gymnaise, and possessor of a Golden Medal presented by the Russian Empress to the best scholar, wishes pupils in the German and French Languages, and also Art Painting. Apply for particulars to Miss C. S. HELLWIG, 258 East Front street. 5-17-1y

Carpenters and Builders.

JOHN T. ODAM,
Plain and Ornamental
SLATE AND ROOFER and REPAIRER.
Residence, corner Fourth and Sycamore Sts. Yard, near Freight House, P. O. Box 703, Plainfield, N. J.
New work warranted for one year. Slating over Shingles. Also, Felt and Gravel Roofing. 5-10-y

R. V. SAUNS,
Carpenter and Builder.
Residence Clinton avenue, near depot, Bronx. P. O. Box, 1223. Jobbing attended to. Estimates given cheerfully on all kinds of work. 5-15-3y

Miscellaneous.

RICHARD DAY,
Livery Stables.
54 West Fourth Street. Carriages to meet all trains. All kinds of Turn-outs day or night. Family riding a specialty. Telephone Call 121. Leave orders at A. Titsworth's, No. 26 North ave my29

JAMES HARDY,
THE CONTRACTOR,
No. 30 Somerset street.

BALFOUR SURPRISED

The Government Defeated on the Irish Agricultural Bill.

SHARP PARNELLITE TACTICS.

The Home Rulers Rushed a Division When the Tories Were Not Present.

Marshal von Moltke Makes a Dramatic Speech About War—Mrs. Frank Leslie Engaged—Madame Diss Debar Arrested in Rome—Temporal Power of the Holy See—A Young Girl Butchered.

LONDON, May 15.—In the House of Commons, Mr. Joseph F. Fox, Nationalist, moved the second reading of the Irish Agricultural Laborers' bill, proposing the use of the Church surplus to erect cottages for laborers.

After some discussion, Mr. T. W. Russell, Unionist, moved to adjourn. Not a single clause of the bill, he said, had been explained. Mr. Balfour commented on the silence of the Irish leaders, and supported Mr. Russell's motion.

A vote was taken and the motion was lost, 94 to 68. Mr. Parnell thereupon moved that the question of the second reading of the bill be put. The Speaker declined, it being obvious, he said, that the House desired to continue the debate.

Mr. Balfour said the Parnellites meanly desired to embarrass the Government and injure the Land Purchase bill. The second reading was then agreed to without a division, amid prolonged Irish cheers.

The defeat of the Government was due to a blunder of the Conservative whips, who notified the members of the Government party that their presence would be required at 4 o'clock. This became known to the Parnellites, who attended in full strength at noon and, after short speeches had been made, rushed a division before the Conservatives could be mustered.

GERMANY'S ARMY BILL.

Count Von Moltke Says the European Situation is One of Increasing Danger.

BERLIN, May 15.—The Reichstag discussed the new army bill, both Count von Moltke and Chancellor von Caprivi taking part in the debate.

Count von Moltke said that the present European situation was one of increasing delicacy and one which was growing more difficult of solution by reason of the intricate problems in State policy which it constantly presented. It was, Count von Moltke asserted, imperative that Germany should maintain a strong military system, as a strong government alone would be able to maintain peace. He said most of the great powers honestly desired the preservation of peace and that everybody hesitated to throw a spark into the powder barrel, yet the guarantee of the Empire could only be found in German strength and preparation.

In a highly dramatic way Marshal von Moltke said: "When the war, which for the past decade has hung over our heads like the sword of Damocles, breaks out at least its duration cannot be foreseen. The mightiest of the powers, armed as they have never been before, will be engaged. It may be a seven or it may be a 30 year's war. Woe to him who sets the match."

MRS. LESLIE ENGAGED.

The Marquis de Leuville Declares It and She Doesn't Deny It.

LONDON, May 15.—The Marquis de Leuville authorizes the statement that he and Mrs. Frank Leslie are engaged, and that the marriage will take place next month.

Mrs. Leslie was seen lunching at the Grosvenor Hotel with the Marquis. She took the reporter into a private room and told him that she did not deny the rumor. She said that for five years she had had a great regard for de Leuville, and time had not weakened that feeling. She added:

"You may draw your own conclusions, but I prefer not to discuss the matter at present. I shall go to Paris to-night and remain there till after the Marquis' trial. On my return the intentions of the Marquis and myself will be made public, and not till then."

The Plunger Out of Prison.

LONDON, May 15.—Jubilee Plunger Benson has been liberated from the prison at Nice in which he was incarcerated for forgery. He was escorted to his hotel by a crowd of friends who gave him a banquet, at which he announced his intention to reform. He will arrive in London at the end of the week and will write a book narrating his experience of prison life.

Temporal Power of the Pope.

VIENNA, May 15.—It is announced that His Holiness the Pope has addressed a circular letter to a hundred bishops of various countries, asking whether they consider the time opportune for proclaiming the dogma asserting the temporal power of the Holy See. Sixty-one bishops answered in the affirmative, but all the Italian prelates opposed the dogma. The Jesuits urge the Pope to proclaim the dogma without delay.

The Kaiser's Latest War Speech.

BERLIN, May 15.—The Kaiser in a speech at the banquet given in his honor at the castle at Konigsberg, last night, said: "I drink to the prosperity of East Prussia; may it be spared the horrors of war. Should, however, the duty be imposed upon me of defending the frontiers, the sword of East Prussia will deal with the enemy as it did in 1870."

A Young Girl Horribly Butchered.

LONDON, May 15.—Lubeck is excited over the mysterious murder of a young girl, a daughter of a prominent lawyer of that city named Peterson. The body was found in a horribly mutilated condition with evidences that the girl had been criminally assaulted before being butchered by some emulator of "Jack the Ripper."

Madame Diss Debar Arrested.

ROME, May 15.—Madame Diss Debar, who became notorious in New York through her alleged spiritualistic operations and subsequently imprisoned, a year or so ago, was arrested here for swindling a shop keeper and trying to obtain money from many prominent persons by false representations.

BASEBALL GAMES.

National League.

AT BROOKLYN.

New York	1	2	0	0	0	0	0	3	0	—6
Brooklyn	0	0	0	0	3	1	0	0	0	—4

Batteries—Rusie and Buckley; Terry and Daly.

AT BOSTON.

Boston	0	5	0	7	0	0	0	1	1	—14
Philadelphia	0	0	0	3	0	1	3	0	0	—7

Batteries—Getzein and Bennett; Vickery and Schriver.

POSTPONED.

At Pittsburg—The Pittsburg and Cincinnati game postponed on account of rain.

Players' League.

AT BROOKLYN.

Brooklyn	0	0	0	0	0	5	0	0	0	—5
Philadelphia	0	0	0	1	2	3	0	0	x	—6

Batteries—Weyhing and Kinslow; Cunningham and Hallman.

AT BOSTON.

New York	1	0	3	5	0	0	0	2	x	—11
Boston	0	3	0	0	0	0	1	0	0	—4

Batteries—Keefe and Vaughn; Gumbert and Swett.

AT BUFFALO.

Buffalo	0	0	0	0	0	1	0	0	0	—1
Chicago	0	0	2	2	0	0	0	0	x	—4

Batteries—Ferson and Mack; Bartson and Farrell.

American Association.

POSTPONED.

Games to be played by the American Association were postponed on account of rain.

Atlantic Association.

AT HARTFORD.

Hartford	0	0	0	0	0	0	0	0	0	—0
Jersey City	0	3	0	0	0	0	0	0	0	—3

Batteries—Winkleman and Moore; Fitzgerald and Collins.

AT BALTIMORE.

Baltimore	0	0	0	4	0	0	0	0	1	—5
Newark	0	0	1	0	0	0	0	0	1	—2

Batteries—German and Townsend; Oberlander and Duffy.

AT WASHINGTON.

Washington	4	1	1	0	0	0	0	3	0	—9
Wilmington	0	1	4	0	0	0	1	0	0	—6

Batteries—McCoy and Riddle; Gilligan and Corcoran.

Other Games.

AT CAMBRIDGE.

Harvard	0	0	1	0	0	0	0	0	0	—1
Worcester	0	0	0	2	0	2	0	1	x	—5

Batteries—Bates, Downer and Upton; Syston and Gunassio.

Standing of the Clubs.

NATIONAL LEAGUE.

	Won	Lost	P'ct		Won	Lost	P'ct
Philadel..	12	6	.667	Clevl'nd..	6	7	.462
Chicago..	8	6	.571	Pittsb'rg.	7	9	.438
Cincin'ti..	9	8	.529	N. York..	8	10	.444
Brookl'n..	8	8	.500	Boston ...	8	11	.421

PLAYERS' LEAGUE.

	Won	Lost	P'ct		Won	Lost	P'ct
Chicago...	11	4	.733	Pittsb'rg..	7	8	.467
Boston....	12	7	.632	Buffalo ..	5	8	.385
Philadel..	8	7	.533	Clev'l'nd..	5	8	.385
Brookl'n..	9	9	.500	N. York..	7	11	.389

AMERICAN ASSOCIATION.

	Won	Lost	P'ct		Won	Lost	P'ct
Roch'st'r.	14	5	.737	Toledo....	8	9	.471
Athletic..	12	5	.706	Col'mb's..	8	11	.421
St. Louis.	10	8	.556	Syracuse..	7	11	.389
Loui'v'le.	10	8	.556	Brookl'n..	3	15	.167

ATLANTIC ASSOCIATION.

	Won	Lost	P'ct		Won	Lost	P'ct
Wash't'n	13	2	.867	J. City...	7	8	.500
Bal'm're..	10	7	.588	Worcest..	6	7	.462
N.Haven..	9	7	.563	Hartfor..	7	9	.438
Newark..	8	8	.500	Wilm't'n.	2	15	.118

Attendance at League Games.

	National.	Players'
Brooklyn	1,512	456
Boston	1,467	2,630
Buffalo	.....	300
Totals	2,979	3,386

A PARODY ON JUSTICE.

Indignation Over the Result of the Coroner's Inquest into the Poorhouse Fire.

NORWICH, N. Y., May 15.—There is great dissatisfaction over the finding of the coroner's two inquests over the victims of the recent poorhouse fire at Preston. The people of the county are indignant and a mass meeting is talked of to take proper measures to punish those who are responsible for the great loss of life.

Gross negligence was shown, and the verdict rendered without censuring anybody is truly a parody on justice. The testimony taken shows that the terrible disaster was caused by old Deborah Dibble placing a pipe which she had been smoking in her pocket before it was thoroughly extinguished.

Two of the recent inmates, each nearly 100 years old, died yesterday in the little church at Preston, where they were temporarily located.

It is understood that the attention of the Attorney-General will be called to the manner in which the Board of Supervisors of 1887 evaded the law, after having their attention called to the same by the State Board.

The French State Convention.

MANCHESTER, N. H., May 15.—Big preparations are being made for the French State Convention to be held in this city June 24, 25 and 26. Its objects will be the consideration of French education, the methods of work of the various charitable societies, and the maintenance of the French language and the Catholic religion. On the 26th there will be a civil and military parade, sports, music, etc. Organizations will attend from other New England States and Montreal.

National Convention of Knights of Honor.

DETROIT, Mich., May 15.—The National Convention of the Knights of Honor is in session here. Prominent among the delegates are Judge A. R. Savage of Maine, who is presiding officer; Judge George S. Hallmark of Pensacola, Fla., and H. M. Curry of San Francisco. The convention will discuss the advisability of an assessment to make up for the drain on the treasury caused by the unusually large number of deaths during the year.

Hospital Patient Burned to Death.

MANCHESTER, N. H., May 15.—About 8 o'clock last night the L part of the new Eliot Hospital, located in the eastern part of the city, was destroyed by fire, causing a loss of $8,000. Mrs. Daniel S. Harriman was burned to death.

Murderer Jackson Arrested.

NEW YORK, May 15.—Jackson, the printer, who killed Minnie Murphy in Chris. Johnson's saloon, in this city, a few weeks ago, was arrested in Muskegon, Mich.

Assistant Banking Superintendent.

ALBANY, N.Y., May 15.—Cyrus Stewart of Gloversville was appointed Assistant Banking Superintendent by Superintendent Preston in place of Charles R. Hall.

Perry Rich May Die.

BANGOR, Me., May 15.—Perry Rich, who was shot by Lida Mason, is in a critical condition.

Best Soap in the market, 5c.

CUT FROM

OZONE SOAP WRAPPERS

The above Trade-Mark and send to us. We will give:

For 10, a Set of Embossed Cards.
For 25, a Beautiful Panel Picture.
For 27, a Silver Napkin Ring.
For 35, a Silver Sugar Shell.
For 38, a Silver Butter Knife.
For 40, a Large Table Spoon.
For 58, a quarter doz. Silver Spoons.

This Silverware is warranted Sterling Silver finish on WHITE METAL.

FAIRCHILD & SHELTON,
121 to 137 Housatonic Ave.,
BRIDGEPORT, CONN.
12-14-6mo-t t. & s.

A QUESTION.

Do you think it wrong to give presents?
I don't.
Cash ought to be encouraged.
Think of the time it takes to charge.
I believe on a cash basis.
On that basis I am working.
No one can disagree with me.
All would be better off.
Ready money is what tells.
You had better try it, if you have'nt.

J. F. MacDONALD,

THE UPTOWN GROCER, is the place to begin.
1 18-tf

FISCHER
ESTABLISHED 1840.
PIANOS
RENOWNED FOR
TONE & DURABILITY
MODERATE PRICES
EASY TERMS, EXCHANGED.
DELIVERED FREE WITHIN 20 MILES OF NEW YORK CITY
Catalogue Mailed on Application.
110 Fifth Ave., cor. 16th Street,
NEW YORK CITY.
4-4-6m

A FULL LINE OF
Fine Writing Paper!
AND
Base Ball Goods!
AT POPULAR PRICES!
Joseph M. Harper,
No. 75 PARK AVENUE,
3d store South of 4th street, Plainfield, N. J.
9-5-y

IMPORTANT REDUCTION
Not in QUALITY but in PRICE!

Fine Dairy Butter, 12 to 15.
Choice Creamery Butter, 22c.
Fine Canned Tomatoes, 3 cans for 25c.
" Sweet Corn, 4 cans for 25c.
" California Apricots, per can, 20c.
" Canned Salmon, every can warrant'd, 16c
A very choice Blended Tea, per lb., 40c.
Sugars at COST!
Free Delivery of Goods.
F. WESTPHAL & SON,
Cash Grocers, 38 & 40 Liberty St.
4-9-tf

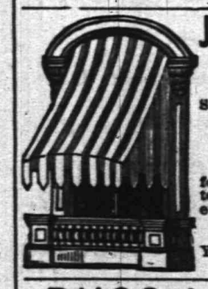

J. B. STICKLE,
21 East 5th St.
Special attention to all
Awning Work.
Orders promptly filled for all classes of Upholstery, Carpets, Mattings, etc.
WINDOW SHADES at N. Y. Prices.
4-15-2m

BUGS! BUGS!
And INSECTS that destroy vegetation of all kinds, may be exterminated by using
Peroxide Silicate,
Non-poisonous to human being. Sure death to the pestilence. Put up in 5 lb. packages at 25c.
Peroxide Silicate has been used many seasons with great success. Obtainable only at
L. W. RANDOLPH'S
City Pharmacy,
21 W. FRONT STREET,
PLAINFIELD, N. J.
3-4-tf

Fresh Garden Seeds,
Choice Clover and Timothy Seed,
Fertilizers, Othello Ranges.
Plumbing, Tinning, Hardware & House Furnishings.
A. M. GRIFFEN
13 East Front Street.
TELEPHONE CALL 6.

SEGARS,
Smokers' Materials,
etc., etc.
N. H. GUTTMAN,
12 West Second St.,
Is Giving Away a SEGAR HOLDER
with every segar sold. This is one of the ways I have adopted of advertising my new store, and I respectfully ask a trial of my goods. 4-2-tf

L. A. Rheaume, Ag't.
Coal, Lumber & Mason's Materials,
BROADWAY & 4th STREET.
Mr. Rheaume takes pleasure in informing the public that arrangements have been made whereby he is employed by the present owner to conduct the above mentioned business as Agent and General Manager, at his old stand.
Sawing, Wood Turning and Scroll Sawing also done in the best manner.
Sincerely thanking the public for past favors, he solicits the continuance of their valued orders, which shall receive the same careful attention from him in his present capacity as in former years. TELEPHONE 129.
4-16-tf

A Great Bargain in the Following Canned Fruits and Vegetables!

	Canned	Doz
California Cherries,	25c	$2.50
" Plums,	25c	2.50
" Apricots,	25c	2.50
Franklin Brand Corn,	10c	1.15
Standard Jersey Packed Tomatoes,	10c	1.10
Stringless Beans, extra choice,	15c	1.50

Estelle, Taylor & Neuman,
79 Broadway, cor. Fifth St.
7-24-

R. R. FAIRCHILD,
Furniture & Bedding,
21 EAST FRONT STREET.
BABY CARRIAGES!
I now have in stock the largest line of Baby Carriages ever shown in Plainfield; which in style, quality and price I know will suit you. Come and see them before you buy.
4 DOORS BELOW POST OFFICE. 1-11-t

BOOTS AND SHOES
LOW PRICES.
At C. W. FORCE'S.
SPRING AND SUMMER GOODS.
11 West Front Street.

TRY
B. T. Barnes'
Crushed Strawberry Iced Cream,
Opposite the Post Office.
12-13-tf

E. H. HOLMES,
DEALER IN
COAL.
OFFICE—With Adams Express, 25 NORTH AV
YARD—Madison Avenue, opp. Electric Light Station.
12-30-y

Willcox & Gibbs
S. M. CO.
Orders left at
95 E. FRONT STREET
Will be promptly attended to.
NEEDLES, OIL, &c.
F. A. WEEKS, Agent. 4-29-3m

LADIES' HAIR DRESSER.
1869. JULES BOUTES, 1885.
No. 7 WEST SECOND STREET.
—Artistic French Hair Cutter,—
Exclusively for
—Ladies and Children.—
N. B.—All kinds of HAIR GOODS on hand or MADE TO ORDER. 9-14-tf

Marketing.

J. W. VANSICKLE,
DEALER IN ALL KINDS OF
Fresh and Salt Meats, Oysters, Clams, etc. Game in season. No. 13 North avenue, Plainfield, N. J. Telephone No. 102. Orders called for and promptly delivered. All bills payable to me. my1

Coal and Lumber.

A. D. COOK & BRO.,
Lumber and Coal Merchants.
CORNER PARK AVENUE AND RAILROAD,
PLAINFIELD.
All Lumber and Coal UNDER COVER.
ALFRED D. COOK. my10y1 ROBERT E. COOK

PEARSON & GAYLE,
Carpenters and Builders.
RESIDENCE—W. J. Pearson, No. 15 Vine St.
H. E. Gayle, No. 78 E. 2d St.
ALL WORK PROMPTLY ATTENDED TO. 7-21-t

ALLEN,
THE STATIONER,
Has added to his stock a fresh line of
Cards, Calendars and Toys for the New Year
22 EAST FRONT ST.

Music Hall Furniture Store,
C
OUR
CHAIRS,
DESKS, ETC., ETC.,
AT
34 W. FRONT ST.,
PLAINFIELD, NEW JERSEY.
POWLISON & JONES.
3-29-y

J. P. LAIRE & CO
To the Front.
Goods Plenty!
Prices Low!
Lawn Mowers,
Seeds—all Kinds, and Fertilizers.
Refrigerators and Ice Cream Freezers.
Gasoline and Oil Stoves.
Orders taken for Gasoline and Delivered.
DICKINSON, Jeweler and Optician,
13 PARK AVENUE, has a fine line of CHOICE GOODS, consisting of Gold and Silver Watches, Fancy Clocks, Diamond Rings, Lace Pins, Chains, Charms and Silverware. Sole Agent for Dr. King's Spectacles.
Don't forget the number.
12-14-tf

HAVE YOUR
PRESCRIPTIONS PREPARED
AT
Miller's Pharmacy.
ONLY THE
PUREST DRUGS USED,
WITH
COMPETENT GRADUATES
TO
COMPOUND THEM.
J. G. MILLER,
No. 10 E. Front St., Plainfield, N. J.
12-17-tf

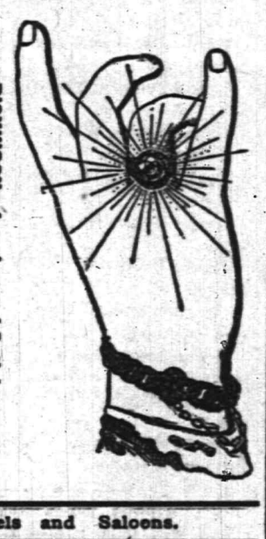

Hotels and Saloons.

CENTRAL HOTEL.
FIRST CLASS BAR ATTACHED.
WM. A. SCHORB, - Proprietor
UNDER THE POST OFFICE. 4-5-tf

CITY HOTEL,
PLAINFIELD, N. J.
CORNER PARK AVENUE AND SECOND STREET.
J. E. BUSSEBOWER, Proprietor,
With STABLES attached. 4-5-tf

LAING'S HOTEL.
J. B. MILLER & BRO., Proprietors.
All Modern Comforts and Conveniences.
4-5-tf

CHARLES SMITH.
Corner of Front and Somerset Streets.
St. Louis and Imported Beer.
A Fine Bill of Fare Served Every Day.
4-5-tf

CHARLES BOOK,
Wine, Lunch and Sample Rooms.
Dealer In
WINES, LIQUORS AND BEERS,
Of all kinds and grades,
Nos. 17 & 19 E. SECOND STREET,
PLAINFIELD, N. J. 6-8-y1

M. E. MOORE,
--Practical Builder.--
RESIDENCE—18 NORTH AVENUE,
PLAINFIELD, N. J.
2-10-tf

M. M. DUNHAM,
REAL ESTATE AND INSURANCE,
7 EAST FRONT STREET.
3-13-y

At the Crescent Parlor,
23 North Avenue,
A full line of
CIGARS AND TOBACCO. 11-26-y

Higgins' Stage Line
TO BE RUN ON THE FOLLOWING SCHEDULE—STRICTLY ON TIME:

First trip from Hillside ave. and Broadway—7:49 A. M. to meet 7:58 A. M. train. Route—Hillside ave. and Broadway, Broadway to 9th st.; to Second place; to Crescent ave.; to Park ave.; to Depot.

2d trip	8.15	A. M.	to meet	8.23	A. M. train.
3d do	9.15		do	9.32	do
4th do	10.00		do	10.37	do
5th do	11 00		do	11.24	do
6th do	11.45		do	12.08	P.M. do
7th do	1.45	P. M.	do	2.15 & 2.25	P.M. do
8th do	2.45	do	To the Post Office.		
9th do	3.30	do	meet 3 51	P. M.	train.
10th do	5.00	do	do 5.39	do,	
11th do	5.45	do	do 6.07	do	
12th do	6.45	do	do 7.03	do	

Stage will also leave Plainfield ave. and 7th st., and Rockview and Mercer aves., North Plainfield, according to the above time table, and make same connections.

Stage will make return trips over above routes, leaving Plainfield depot as follows: 8.07, 8.22, 9.37, 10.10, 11.30 A. M. 2.04, 2.30, 3.45 4.34, 5.30, 6.20, P. M.

Horses and Carriages kept expressly for ladies' pleasure and calling purposes. Saddle Horses a specialty, for gentlemen and ladies.

Busses after 7 o'clock in the evening, for private parties, at moderate rates.

M. A. HIGGINS, Proprietor.
STABLES on Sycamore st., bet. 5th and 6th.
Telephone Call, 18. 7-5-tf

Railroads.

PENNSYLVANIA RAILROAD.
THE STANDARD RAILWAY OF AMERICA.
PROTECTED THROUGHOUT BY THE
Interlocking Switch and Block Signal System.

TRAINS FOR THE WEST.

On and after Apl. 21, 1890, trains leave Elizabeth as follows:

9:35 A. M. FAST LINE, with Pullman Vestibule parlor and sleeping cars, daily for Pittsburg, Columbus Cleveland, and St. Louis, daily, except Saturday, for Chicago and Toledo.

7:08 P. M. WESTERN EXPRESS, with Pullman Vestibule sleeping cars, dining car to Philadelphia daily for Pittsburg, Chicago, Cincinnati, and St. Louis daily except Saturday, for Cleveland and Toledo.

8:42 P. M. PACIFIC EXPRESS, with Pullman Vestibule sleeping cars, daily for Pittsburg, Chicago, and Toledo, daily except Saturday, for Cleveland.

For Baltimore, Washington and the South—1 00, 6 56, 7 59, 9 05 A. M.; 1 39 and 9 39 P. M. On Sunday at 1 00, 6 59, 9 05 A. M., 9 39 P. M.

For Philadelphia—1 00, 6 56, 7 59, 9 05, 9 35, 11 57, A. M.; 12 55, 1 39, 5 40, 6 37, 7 49, 9 39 P. M. Sundays at 1 00, 6 59, 9 05, 9 35, 10 41 A. M.; 5 40, 7 47 and 9 39 P. M.

FOR ATLANTIC CITY.

2:34 P. M. (Through parlor car and day coach,) week-days. For Oct. 1st to May, 1:39 P. M., week-days.

For Trenton—1 00, 6 56, 7 10, 7 59, 9 05, 9 35, 11 57 A. M.; 12 55, 1 39, 2 54, 5 40, 6 37, 7 49, 9 39 P. M. Sundays at 1 00, 6 59, 9 05, 9 35, 10 41 A. M.; 5 40, 7 47 and 9 39 P. M.

For Lambertville, Phillipsburg and Belvidere via Trenton—7 59 A. M.; 1 39, 2 54 P. M.

For Flemington—7 59 A. M.; 2 54 P. M.

For Bordentown, Burlington and Camden via Trenton—7 59, 9 35, 11 57 A. M. 1 39, 2 54, 5 40, 7 49 P. M. Sundays at 10 41 A. M. and 5 40 P. M.

A full line of tickets are on sale, and sleeping car accommodations can be secured at the ticket office at Elizabeth.

For further information, see time tables to be had at the ticket offices.

CHARLES E. PUGH, General Manager.
J. R. WOOD, Gen. Pass. Agent.

Central Railroad of New Jersey.

Station in New York foot of Liberty Street. Time Table in effect, May 11, 1890.

PLAINFIELD AND NEW YORK.

Leave Plainfield 3 37, 5 24, 5 38, 6 29, 6 59, 7 26, 7 30, 7 58, 8, 8 15, 8 31, 8 37, 9 32, 10 05, 11 09, 11 39, A. M., 1, 2 07, 2 30, 3 12, 3 51, 5 31, 6 07, 6 54, 7 03, 8 31, 9 28, 10 12, 11 28 P. M. Sunday—3 37, 5 24, 8 01, 8 52, 11 02, 11 16 A. M., 12 33, 1 33, 3 30, 5 16, 7 01, 7 10, 8 27, 9 22 P. M.

Leave New York from foot of Liberty street, 4 30, 5 45, 7, 7 45, 8 45, 10, 11, A. M., 1, 1 30, 2 30, 3 30, 3 45, 4, 4 30, 5, 5 15, 5 30, 5 45, 6, 6 15, 6 30, 7, 7 30, 8, 8 30, 9 15, 10, 11 30 P. M., 12 15, night. Sunday—4 30, 7 8 30, 9, 9 30, A. M., 12 M., 1, 1 15, 4, 5 30, 6, 7, 10 00 P. M., 12 15 night.

PLAINFIELD AND NEWARK.

Leave Plainfield 5 38, 6 29, 6 59, 7 30, 8, 8 37, 9 32, 10 05, 11 09, 11 39, A. M., 1, 2 07, 2 30, 3 12, 3 51, 5 08, 5 31, 6 07, 6 54, 7 03, 8 31, 10 12, 11 28 P. M. Sunday—8 01, 8 52, 11 02, 11 16, A. M., 12 33, 1 33, 3 30, 5 16, 7 01, 7 10, 8 27, 9 22 P. M.

Leave Newark 7 10, 7 50, 8 55, 10 10, 11 05 A. M., 1 05, 1 35, 2 50, 3 40, 4 02, 4 35, 5 05, 5 30, 5 55, 6 25, 7 15, 7 35, 8 20, 10 10, 11 25 P. M. Sunday—8 40, 9 05, A. M., 12 05, 1 10, 4 10, 5 40, 7 05, 10 20 P. M.

Passengers for Newark change cars at Elizabeth.

PLAINFIELD AND SOMERVILLE.

Leave Plainfield 5 45, 7, 8 07, 9 42, 11, 11 58 A. M., 1 59, 2 32, 3 45, 4 34, 5 20, 5 34, 6 20, 6 38, 7 03, 7 12 7 34, 8 20, 9 43, 11 13, 12 43 P. M. Sunday—5 45, 8 13, 9 48, A. M., 2 03, 2 30, 5 14, 6 35, 11 14 P. M.

Leave Somerville, 6, 6 30, 7 03, 7 25, 7 35, 7 48, 9 05, 9 47, 11 15 A. M., 12 35, 1 15, 1 48, 2 05, 3 25, 4 40, 5 12, 5 35, 8 05, 8 50, 11 05, P. M. Sunday—8 25, 10 35 A. M., 12 08, 1 05, 4 50, 6 40, 8, 8 50 P. M.

PLAINFIELD AND EASTON.

Leave Plainfield 5 45, 7, 8 07, 9 42, A. M., 1 59, 4 34, 5 20, 6 38, 8 20 P. M. Sunday—5 45, 8 13 A. M., 2 03, 6 35 P. M.

Leave Easton 6 05, 8 44, 10 A. M., 12 32, 4 09, 6 49 P. M. Sundays—7 15, 10 52, A. M., 6 40, 7 P. M.

PLAINFIELD AND LAKE HOPATCONG.

Leave Plainfield 9 42 A. M., 5 20 P. M. Sunday—7 00 A. M.

WESTWARD CONNECTIONS.
LEAVE PLAINFIELD.

5 45 A. M. for Easton, Allentown, Reading, Harrisburg, Mauch Chunk, Williamsport, Tamaqua, Wilkesbarre and Scranton.

7 A. M. for Easton.

8 07 A. M. for Flemington, Easton, Bangor and Mauch Chunk.

9 42 A. M. for Flemington, High Bridge Branch, Easton, Allentown, Reading, Harrisburg, Mauch Chunk, Williamsport, Tamaqua, Nanticoke, Upper Lehigh, Wilkesbarre, Scranton, &c.

1 59 P. M. for Flemington, Easton, Allentown, Reading, Harrisburg, Mauch Chunk, &c.

4 34 P. M. for Easton, Bangor, Mauch Chunk, Tamaqua, Shamokin, Drifton, Wilkesbarre, Scranton, &c.

5 20 P. M. for Flemington, High Bridge Branch, Schooley's Mountain, Easton, Bethlehem, Allentown, &c.

6 20 P. M. for Flemington.

6 38 P. M. for Easton, Allentown, Mauch Chunk, Reading, Harrisburg.

8 20 P. M. for Easton, Bethlehem and Allentown.

5 45 A. M. Sunday for Easton, Wilkesbarre and Scranton. 8 18 a. m. Sundays for High Bridge Branch, Easton, Allentown, Mauch Chunk, Tamaqua, Shamokin, &c., 2 03 p. m. Sundays for Easton, Allentown, Mauch Chunk, Tamaqua and Pottsville. 6 35 p. m Sundays for Easton, Bethlehem, Allentown, Mauch Chunk, Reading, Harrisburg, &c.

For Atlantic City, 3 37 a. m. 1 p. m.

Long Branch, Ocean Grove, &c.

Leave Plainfield 3 37, 8, 11 09, a. m., 1, 3 51, 5 31, p. m. Sundays—(except Ocean Grove) 8 52, a. m., 3 20 p. m.

For Perth Amboy, 3 37, 5 38, 8, 10 05, 11 09 a. m., 1, 3 51, 5 31, 7 03 p. m. Sunday—8 52 a.m., 3 20 p. m.

For Freehold, 3 37, 8, 11 09 a. m., 1, 3 51, 5 31, 7 03 p. m.

ROUND BROOK ROUTE.

Leave Plainfield for Philadelphia, 1 17, 5 45*, 8 26, 9 48, 11 58* a. m., 1 59*, 2 45, 4 08, 5 34, 6 38* 8 20 p. m. Sundays—1 17, 9 34, 10 33, a. m., 2 47*, 4 08, 5 14*, 6 55 p. m.

For Baltimore and Washington at 1 17, 9 48, 11 58* a. m., 2 45, 4 08, 5 34* p. m. Sundays—1 17, 9 48 a. m., 2 47, 4 08, 5 14* p. m.

RETURNING—LEAVE PHILADELPHIA,

Ninth and Green streets, 7 20*, 8 30*, 9 30, 11 05, a. m., 12 45, 1 30, 3 15, 5 15, 6 15, 8 02, 8 45, 12 p. m. Sundays—9 a. m., 12 50, 3 10, 5 15, 6 10, 8, 12 p. m.

From 24th and Chestnut—3 10, 8 20*, 11 08, a. m. 12 52, 3 20, 6 18, 8 05, p. m. Sundays—3 10, 8 35 a. m., 12 52, 3 20, 6 18, 8 05 p. m.

Leave Trenton, Warren and Tucker sts., 1 30, 4 09, 7, 8*, 9*, 10 10, 11 55 a.m. 1 28, 2 10, 2 40*, 3 58, 5 55, 6 39, 8 47, 10 p. m. Sundays—1 30, 4 09, 9 55 a.m., 1 28, 4, 5 55, 7, 8 47 p. m.

Plainfield passengers by trains marked *, change cars at Bound Brook.

J. H. OLHAUSEN, Gen. Sup't.
H. P. BALDWIN, Gen. Pass Agent.

THE PRESS
Alone in Plainfield, has those Elements of Value, Circulation, Character and Public Confidence and Support.

THE DAILY PRESS.

THE PRESS.
Plainfield's Only Daily Newspaper
Is Read by the People
Who Have Money to Spend With
Those Who Advertise

ESTABLISHED May 10, 1887. PLAINFIELD, N. J., FRIDAY, MAY 16, 1890. PRICE TWO CENTS.

J. T. VAIL,
REAL ESTATE,
AND INSURANCE, 49 NORTH AVE.
DEALER IN
BLUE STONE FLAGGING, &c.
3-6-tf

LYMAN & ANTHONY,
REAL ESTATE
AND INSURANCE AGENTS,
61 NORTH AVE., opposite Depot.
3-25-y

ARNOLD,
THE GROCER!
92 Somerset St., opp. Emily,
NORTH PLAINFIELD.
4-15-tf

ISAAC BROKAW & SON,
Real Estate and Fire Insurance.
OFFICE—30 DUER STREET,
NORTH PLAINFIELD, N. J.
2-4-tf

EDWARD C. MULFORD,
45 North Avenue,
Opposite Station.
REAL ESTATE, INSURANCE.
1-2-y

House Numbers
At Collier's, 3 Park Avenue,
WATCHMAKER, JEWELER AND ENGRAVER.
Established, 20 YEARS. N.B.—NO BOTCHING
1-14-tf

BROWN & HILL,
Shaving and Hair Cutting Parlors,
[FORCH'S HOTEL,] No. 5 North Avenue.
Special attention paid to
Children's Hair Cutting.
2-25-tf

U. B. CRANE,
HATTER,
12 PARK AVENUE,
Has fine lot
Spring and Summer Hats,
At prices that suit the people. 4-4-y

G. H. VAN NEST
Meat, Vegetable & Produce Market!
Also, a full line of Staple Groceries.
39 SOMERSET STREET.
Orders called for and goods delivered free of charge. 11-14-tf

P. AGNEY,
KINDLING WOOD.
Yard—Mountain Avenue.
P. O. BOX 307. NORTH PLAINFIELD.
Orders attended to promptly in city and Borough. 3-6-tf

CARRIAGES
Of every description in stock or built to order.
Coupes, Cabriolets,
Surries, Depo Wagons,
Buggies, Road Wagons,
Physicians' and Ladies' Phætons,
AT
RYERSON'S
Carriage, Harness and Horse Goods
EMPORIUM,
33 Somerset Street.
Open until 8 P. M. 1-4-tf

The above line of shoes for sale by C. P. WHEELER, at No. 37 Somerset St., where may also be found other lines of desirable footwear for Ladies, Misses, Children, Men's, Boys' and Youths', at prices that cannot fail to suit. 2-17-tf

I. H. BOEHM,
7 West Front Street,
The Popular Store of Plainfield,
Headquarters for Dry and Fancy Goods.
Specialties in Carpets and Millinery. Full assortment of Oil Cloths.
ON MONDAY, APRIL 28.
We will open one case of fine Chillies, at 5c per yard, worth 9c.
Great variety of patent Window Shades at 25c, in all colors.
A first-class 50c Corset at 39c
A lot of Ladies' Straw Hats, all shapes, at 25c; reduced from 75c.
Twilled Towelling reduced to 4c.
Great variety of Beaded Wraps, Jersey Jackets and Capes, from $2.75 upwards.
Dress Ginghams and Lawns, 7c.
Ladies' Ribbed Merino Vests, 15c., worth 25c.
Lot of Fancy Hanging Lamps at half value.
Bargains in every Department.
"Domestic" Sewing Machines.
I. H. BOEHM, 7 West Front St.
6-25-tf

V. and W. Say.

SIX weeks ago we advertised Curtain Poles, all complete, 28c., and are still selling them at that figure. Same way on Shades; our price 33c. for a good one.
1,000 YARDS fine French Cambric, Spring styles; beautiful goods they are; price, 9c., value, 13c.
WE are cutting prices on Spring Jackets; come in and see the finest line in town.
ASK to see the Daisy Fly Killer; kills them by the millions.
OUR selections of Outing Flannel, Seersucker, Gingham and White Goods is the best that we have ever displayed, and our prices we guarantee the lowest.
AN immense line of Children's Caps to select from.
WE have everything in Ladies', Gentlemen's and Children's medium weight and Gauze Underwear, and our prices are right.
VAN EMBURGH & WHITE, 18 W. FRONT ST.

$10.00
WILL BUY ONE OF
SEBRING'S FINE SPRING OVER SACKS!
A Splendid Assortment!
PARK AVENUE. 12-6-y

C. K. COMPTON,
Baker, Confectioner and Iced Cream Manufacturer.
Iced Cream in Fancy Form, and Individual Bricks for Teas and Parties.
Plain and Fancy Cake, Charlotte Russe and Macaroons, fresh every day. *MY OWN MAKE.*
Try my Home Made Bread; it will please you; hot at 5 P. M.
If you desire FRESH and PURE CANDY, you can make *NO MISTAKE* in buying my goods.
I manufacture LARGELY, and *GUARANTEE THE QUALITY.*
26 WEST FRONT STREET. 11-18-tf

STRAW HATS
—FOR—
GENTLEMEN,
At A. C. HORTON'S, 5 W. Front St. 10-1-tf

We have a line of Ridgway's
English Dinner Ware,
COMPLETE SETS, or OPEN STOCK.
Mulberry Pattern.
Call and see it.
CAVETT'S,
15 E. Front St.
10-25-tf

Wall Paper--Elegant Spring Patterns!
Artistic Combinations.——Best Workmanship.——All kinds of Painting and Fresco Work.——Paints, Oils, Varnishes, Brushes.——Choice line of Stationery and Artist Materials.——Agent for CHILTON PAINTS.——Universal Dress Patterns.
EDWARD LOVE,
COR. NORTH AVENUE AND PEACE STREET. 1-6-tf

-CARPETS.-
We are showing a large line of Ingrains, in new and desirable patterns. Our price for a fair quality, is 29c; better ones at 45 and 50c; All-Wool, 65, 75, 80c and $1.00 Tapestry Brussels, 55c., 65c., 75c; Body Brussels, $1.00, $1.10. Hemp Carpet at 16 and 20c; Rag Carpet from 22c.
An extensive line of Mattings, ranging in prices from 12c to 45c.
Oil Cloths, in all widths, from 20c to 50c per sq. yd. Over 100 patterns.
Window Shades, with best spring roller, complete, for 33c. Also a full line of finer goods.
Special in Smyrna Rugs, 5ft. long, beautiful colorings, at $2.90, worth $3.50.
Curtain Poles, brass fixtures, complete, 29c.
MILLINERY.—A choice selection of Trimmed Hats and Bonnets, designed by a first-class Milliner; also a complete assortment of Ladies, Misses and Children's Untrimmed Hats; Flowers, Wreaths, Sprays, Ribbons, etc.
New and fashionable patterns in Spring and Summer Dress Goods.
LEDERER'S, 9 West Front Street. 4-2-y

DON'T PAY BIG PRICES!
LAWN MOWERS, 14 in., $6.00. 16 in., $6 75.
GASOLENE STOVES, 1 hole, $4.00; 2 holes, $6.00; 3 holes, $8.00.

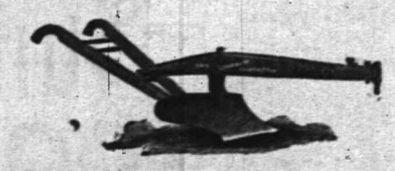

HAND PLOWS, $2.00; Refrigerators, hard wood, $11 25; Clear Cedar Tubs, 75c; Garden Hose, 10c foot. Gasolene Stoves left on one week's trial; Gasolene, 5 gals., 75c., delivered in Plainfield and Dunellen. 4 foot Step Ladders, 85c.
TELEPHONE 4 PIERSON HARDWARE CO., 42 W. Front St. 12-6-t

ENTOMBED IN A MINE

Twenty-five Men Buried by a Cave-in at Ashley, Pa.

BRAVE RESCUERS AT WORK.

A Desperate Effort Being Made to Reach the Unfortunate Men.

Two of the Victims Brought to the Surface—Heartrending Scenes at the Mouth of the Pit—The Rescuing Party Beaten Back By Coal Damp—Several Houses Shattered and Destroyed.

WILKESBARRE, Pa., May 16.—The citizens of Ashley, three miles from here, were thrown into the wildest excitement when a rumbling sound was heard all over town, followed a few seconds later by a perceptible shock like an earthquake. Persons rushed into the streets from the houses and stores. The cause was not ascertained for half an hour.

It was then found that an area of nearly a square mile just outside Ashley over the Baltimore vein, No. 4 slope, of the Lehigh & Wilkesbarre Coal Company had sunk, occasioning the rumble and shock, and that 23 men were imprisoned in the mine.

The report spread quickly and the scene that followed was simply awful. Women whose husbands worked in the mine rushed out bare-headed, followed by their children and a great crowd of men and boys.

To the Rescue.

Division Superintenden Phillips, General Inside Superintendent Scott and other officials reached the scene within an hour or two, and after a hasty examination of plans it was decided to make an effort to work a way through and over the fallen roofs inside the mine, while at the same time gangs of men were set to work to dig down from the surface into some abandoned workings that connected with the chambers in the upper split and through which it was hoped the men could be reached. Little hope was entertained of being able for the present at least to reach them through the inside of the mine, for not only was it evident that the gangways were being blocked, but that they were still "working" for every moment fresh falls were to be expected.

Three Men Rescued.

The rescuers broke their way through the surface and reached the abandoned workings. Five men entered and travelled along some distance. They heard groans. Stooping down they found three men lying prostrate on the ground. They picked them up and carried them to the surface. When the rescuing party came in sight a mighty cheer went up, which was repeated again and again. The men rescued were John Allen, Robert Roberts and Anthony Frail. They were badly burned. Roberts is the least injured.

Heartrending Scenes.

The scene around the mouth of the pit is a heartrending one. Wives and mothers crowd close up to the dark opening and peer in as if their loved ones would dispel the darkness of the fatal depths, while the cries of the little ones calling for their fathers make the hearer sick with pity. The men who form the rescuing parties are strangers to fear and if it is within the bounds of possibility to reach the men inside they will be rescued alive or their bodies restored before long.

Had to Flee for Their Lives.

Nearly a score of houses are shattered and destroyed and the families were compelled to flee for their lives. The latest report from the scene of the disaster is to the effect that the rescuing party has penetrated to within sight of two dead bodies, but the gas is so thick that they were driven back to the surface. The place is full of black damp and further approach in the direction of the victims is impossible, even with safety lamps.

Very Little Hope for the Men.

At it looks now very little hope is entertained that any of the men will be rescued alive The cave-in is only a short distance from the point where the six miners, John Clark, Bernard Riley, John Green, Daniel Green Daniel Rawkins and William Price were imprisoned in like manner during the month of April 1879, and who subsisted on mule meat for six days, when they were reached by a rescuing party and found in good health and little the worse for their hazardous experience.

Names of the Imprisoned.

The following is a list of the men who are known to be imprisoned:

John Hanson, Anthony Frane, Michael Schalley, John Schalley, John Allen, Michael Henry, Charles James, Frank Gallagher, Robert Roberts, Harry Jones, Ellis Williams, Owen Williams, Daniel Sullivan, Thomas Williams, John Penning, Anthony Frale, Harry Perry and son, Owen Perry, Thomas Clauss, John James and four Hungarian laborers.

Suffocated by Gas.

WORCESTER, Mass., May 16.—Social circles were startled by the news that the wife and daughter of President Stanley Hall, of Clark University, were found dead in their beds in the morning, having been suffocated by illuminating gas which had escaped during the night. President Hall is out of town. The family have resided here about a year, and Dr. Hall longer. The cause of the accident was a leaking gas burner with an electric light attachment.

Elected Grand Master Workmen.

ATLANTA, May 16.—The Grand Lodge Ancient Order of United Workmen has elected G. E. Thomas, of Columbus, Ga., Grand Master Workmen.

CONTRACT LABOR.

A Pittsburg Jury Decides that the Glassworkers Did Not Violate the Law.

PITTSBURG, Pa., May 16.—The case of the United States vs. the Chambers-McKee Glass Manufacturers and James Campbell and William Slicker, of the Glassworkers' Union was taken up in the United Sates Circuit Court.

The charge against the defendants was that 45 glassworkers had been brought here under contracts made in England and given work at the Chambers-McKee glass works at Jeannette. After a number of witnesses were examined the prosecution rested. The defence offered no testimony, and with only a very brief charge by Judge McKennon to the jury, the jury without leaving their seats rendered a verdict of not guilty.

THE CROUCH TRAGEDY.

A Negro Arrested on Suspicion of Being An Accomplice in the Murder.

PITTSBURG, May 16.—William West, colored, was arrested last night at Beaver Falls. He was accompanied by a white woman with whom he has been living for several years.

From circumstantial evidence and a partial confession made by the woman, it is believed that West was an accomplice in the murder of the Crouch family near Washington, Pa., on Tuesday night. West will be taken to Washington, at once. West was well acquainted with the Crouch family and admits being near the scene of the murder on the night in question, but disclaims all knowledge of the murder.

HASTENING THE WEDDING.

A Young Woman Becomes Jealous and Tries to Kill Herself.

SYRACUSE, N. Y., May 16.—Miss Mollie Westphal has been engaged to Thomas Rand for some time. Yesterday she saw him chatting to a woman friend on the street.

She went to her home and took a dose of laudanum. Her life was despaired of and Rand was sent for. Her father denounced him as a murderer.

After four hours Miss Westphal regained conciousness. At 10 o'clock last night she and Rand were married. The young woman is herself again.

Charges Against Public Officials.

POTTSVILLE, Pa., May 16.—The Grand Jury's report was handed to Judge Persing, and the Judge, after reading it, said: "This we will refer to the District Attorney who will draw up bills to be presented to the next Grand Jury against the persons named herein." The contentents of the presentment are not made public, but as the Grand Jury had been investigating charges of bribery and corruption against various officials, including the Alms house officials, it is supposed that they are the persons referred to.

Defrauded His Father.

RED BANK, N. J., May 16—Joseph Field, Jr., son of Joseph Field, the wealthiest man in Eastern Monmouth County, is accused of forging his father's name to checks, and has disappeared. A warrant for his arrest is out. Young Field, who is 18 years old, is very finely educated, and last winter published a magazine called the Angelus. He has been very wild, and is said to have defrauded his father out of several thousand dollars.

The Weavers' Strike Settled.

NEWBURG, N. Y., May 16.—F. F. Donovan, State Arbitrator, was in the city to assist in settling the weavers' strike at the Newburg Steam Mills. It was settled, however, without calling upon him. The weavers accept the company's terms of 20 cents per cut of cloth of 51 yards. The mill concedes all the other demands and promotes the leader of the strike to a foremanship, in order to see that the weavers are fairly treated.

Wrecked by Dynamite.

BARTOW, N. Y., May 16.—A terrible explosion occured at the Excelsior Dynamite Works in Bay Chester. The mixing house was blown up and completely demolished. One man in the mixing house got warning, and he managed to escape from the building just as the explosion occurred. He was knocked down by the force of the explosion and badly stunned. One of his ears was blown off. He is said to be otherwise not seriously injured.

Gen. Nelson Davis Dies Suddenly.

NEW YORK, May 16.—Nelson H. Davis, Brigadier General U. S. A., retired, died suddenly on Governor's Island, at 12:30 o'clock. He had just arrived on the island to visit friends, and was in apparently good health. On entering Gen. Tompkins' office he was stricken down by an apoplectic fit and expired.

Thirty New Methodist Ministers.

MADISON, N. J., May 16.—Thirty young men were graduated into the Methodist ministry from the Drew Theological Seminary. The exercises were held in Christ Church, which is adjacent to the college. President Henry A. Buetz, D. D., conferred the degrees.

No Opposition to Mr. Vaux.

PHILADELPHIA, May 16.—The Republican Convention in the Third Congressional District decided it inexpedient to nominate a candidate and adjourned. Next Tuesday's election will therefore be a walk over for Mr. Vaux, the Democratic nominee.

A Boatman Arrested for Murder.

BUFFALO, N. Y., May 16.—George Watson, a boatman, was arrested here as an accomplice in the murder of canal boat Captain Abernethy, who was knocked down in front of a South street saloon in New York and died from the effects of the blow or the fall.

M'CALLA CONVICTED

The Commander of the Enterprise Suspended from Duty.

APPROVED BY SECRETARY TRACY

Nothing to Do for Three Years but He Will Retain His Grade.

A Vote to be Taken on the Tariff Bill Next Wednesday—The Damrosch-Blaine Wedding the Coming Event—Men to Run the World's Fair—Chinamen to be Sent Home.

WASHINGTON, May 16.—Secretary Tracy has promulgated the findings and sentence of the court-martial in the case of Commander McCalla.

The sentence of the court is: "To be suspended from rank and duty for a period of three years, and to retain his present number on the list of commanders, while so suspended." Secretary Tracy approved the sentence.

The pecuniary effect of the court-martial and the Secretary's orders is to place Commander McCalla on furlough or half pay, for three years, reducing his pay from $3,500 to about $1,400 a year.

THE TARIFF DEBATE.

The Previous Question to be Called on the Bill Next Wednesday.

WASHINGTON, May 16.—There was some little excitement in the House when the Committee on Rules reported the resolution to call the previous question on the Tariff bill at noon next Wednesday, and also to order the reading of the bill and allow it to be open to amendment at any time or section.

The resolution also further provides that all amendments pending at noon on Wednesday would be considered as having failed. This rule brought the Democrats to their feet, and for some time lively words passed between the two sides. Mr. McKinley defended the rule and it was adopted.

Men to Run the World's Fair.

WASHINGTON, May 16.—Twelve of the forty-two Governors have forwarded to the Secretary of the State the names of their commissioners for the World's Fair, and they are now coming in at the rate of three of four per day. There have been other appointments noticed in the newspaper of which no official information has been received at the department. The President has not yet taken up the appointment of eight commissioners at large, but he is inclined to name Warner Miller, of New York; Gen. Francis A. Walker, of Massachusetts; Thomas Dolan, of Philadelphia, and H. I. Kimball, of Georgia. All of these gentlemen are Republicans.

Two Reports to be Presented.

WASHINGTON, May 16.—The House Committee on Pacific Railroads, by a vote of 7 to 4, ordered the joint Pacific Railroad Refunding Bill to be reported favorably. One member of the committee refused to commit himself on the bill. Mr. Dalzell of Pennsylvania, the chairman of the committee voted in the negative and will make the minority report. Mr. Miles of Connecticut will make the majority report.

Chinamen to Be Sent Back.

WASHINGTON, May 16.—As a result of correspondence between the Department of Justice and the Treasury Department it has been decided to send back to China the twenty-one Chinamen who were smuggled into this country from Mexico, and who are now in custody at San Diego. They will be transferred to San Francisco and placed on the first steamer sailing for China.

General Bailey's Chances.

WASHINGTON, May 16.—Senator Quay is confident that a change will shortly take place in the office of Sergeant-at-Arms of the Senate, but is unable to indicate the exact time. He informed Gen. Bailey that his chances were good and told him to remain in Washington for a week or ten days and get acquainted with the Senators.

The Coming Event.

WASHINGTON, May 16.—Walter Damrosch, of New York, who is to marry Miss Blaine to-morrow, is stopping at the Normandie. From the number of prominent society people who are arriving in Washington, the Damrosch-Blaine wedding promises to be the social event of the season.

Writ of Error in the Archer Case.

BALTIMORE, May 16.—The State's law officers are not satisfied with the ruling of Judge Stewart Tuesday in the Archer embezzlement case. In the criminal court Attorney-General Whyte sued out a writ of error in the case and the record was ordered removed to the Court of Appeals at once. It is understood that the case will be tried on the 17th of June. The grounds upon which the writ of error is asked are stated in a long petition filed to-day.

Children Smothered to Death.

BROOKLYN, May 16.—While a number of children were playing in an excavation for a cellar, at 7th avenue and 15th street, the embankment caved in upon them, and Arthur Taylor, aged 8 years, his brother John, aged 3, and Jersey Weaver, aged 3, were smothered to death before they could be extricated. Otto Bruner, aged 9, was taken out alive and will recover. The bank had been undermined by recent rains.

A Bell Boy Kills Another.

NEW YORK, May 16.—George W. Lytle, a bell boy in the Hotel Gladstone, at Broadway and 56th street, shot and killed another bell boy named Tura Mora while the help were at breakfast.

THE DAILY PRESS

IS AN EVENING EDITION OF THE WEEKLY CONSTITUTIONALIST AND IS ISSUED AT No. 3 NORTH AVENUE, EVERY DAY—EXCEPTING SUNDAYS AND HOLIDAYS—AT FIVE O'CLOCK IN THE AFTERNOON; SENT THROUGH THE POST OFFICE AT $5.00 A YEAR, OR DELIVERED BY CARRIER AT 10 CENTS A WEEK.

IT IS DEVOTED, LOCALLY, TO THE INTERESTS OF THE CITY OF PLAINFIELD, ITS SUBURBS AND ITS NEIGHBORING TOWNS; AND, POLITICALLY, TO THE ADVANCEMENT OF "THE GREATEST GOOD TO THE GREATEST NUMBER."

CORRESPONDENCE SOLICITED ON ALL MATTERS OF PUBLIC CONCERN, BUT PUBLISHED ONLY WHEN ACCOMPANIED BY THE NAME OF THE WRITER, IN CONFIDENCE, AS ENDORSING THE TRUTH AND HONEST INTENT OF THE COMMUNICATION.

ADVERTISING RATES MADE KNOWN ON APPLICATION AT THIS OFFICE. NOTES OF CHURCH ENTERTAINMENTS, FAIRS, SOCIABLES, LECTURES, CARDS OF THANKS, LODGE RESOLUTIONS, ETC., INSERTED FREE OR NOT, AS CHARITY OR JUSTICE MAY DEMAND.

W. L. AND A. L. FORCE, - PUBLISHERS AND PROPRIETORS.

J. A. DEMAREST, - - MANAGING EDITOR.

BY THE WAY.

—The Grand Jury yesterday adjourned over until Monday.

—Mr. E. P. Thorn and Fish Warden W. L. Force today commenced the distribution of 10,000 land-locked salmon in the streams in this locality.

—The Peck building on West Front street, was offered for sale yesterday to divide the Berry estate. It was bought in by one of the heirs for $14,500.

—Mr. F. H. Martin has disposed of his three dwelling houses, situated on West Third street, to Mr. William J. Pierson of the firm of Pierson & Gayle, for $5,000.

—The members of Miantonomo Tribe, No. 118, Independent Order of Red Men, will give an entertainment in Reform Hall, this evening at 8 o'clock, admission to which will be by ticket.

—Some unknown person bursted open the nickel-in-the-slot arrangement owned by Mr. H. S. Bastedenbeck of West Front street during last evening, but did not succeed in getting any plunder.

—Wetumpka Lodge, 3401, K. of H., again distinguished itself at a regular meeting held last evening, by initiating six candidates. Nine hold over and ten proposed. The present membership is 103.

—If the woman dressed in black who "lifted" the rose bush from a door yard on East Second street, Wednesday evening, will return the same, she will receive the thanks of the owner, and no questions asked.

—A wreck occurred at Woodlawn on the Bound Brook branch of the Philadelphia and Reading railroad, during last night, that delayed travel for a long time. The train due in this city at 3:37 o'clock A. M., was several hours late.

—Provided the weather is favorable, the members of the Gesang and Turn Verein will start on their annual May walk to witness the rising of the sun, on Sunday, the 18th inst. The start will be made from Blatz's Hotel in North Plainfield.

PARTICULAR MENTION.

Mrs. John Stiles and son of Clinton, Ill., are visiting the Misses Pangborn of West Fifth street.

Mr. John Taylor Johnston and daughters, and Mr. Herbert Johnston, are at their Summer home on West Front street.

Mr. Julian Scott of this city, is today attending the annual outing up the Hudson of the Artist's Aid Society, of New York.

A young daughter of Mr. and Mrs. John A. Hill of Carlton avenue, died this morning from membraneous croup. The little one was three-and-a-half years of age.

Mr. Chas. Hawley left this city last Wednesday for Philadelphia, from which place he intends to proceed to Egg Harbor, and sail from there to his home in Hartford, Conn.

Mr. James H. Muir and family, drove over from Morristown, and were the guests of Mrs. M. F. VanArsdale at her home on Crescent avenue. Mrs. Van Arsdale is Mrs. Muir's mother.

Miss Lillian Fritts, daughter of Dr. J. T. Fritts, is recovering as steadily as possible from her recent accident while riding a "safety" bicycle. The machine slipped from under her, and her leg was broken by the sudden fall on it.

Mr. H. A. Lee, a member of the firm of Burger & Lee, manufacturers of tin cans, pails and boxes and decorators of tin plate, of Nos. 376 and 378 Greenwich street, New York city, together with his family, has taken up his residence at No. 5 West Seventh street, this city, for the Summer.

Mrs. George Taylor of South avenue, Netherwood, is expected to arrive in Europe with her three children in a day or two. They will be met by Mr. Taylor's brother at Liverpool. During his family's absence, Mr. Taylor—who can't be spared from the New York sugar market where he is one of its most active and shrewdest brokers—will live at Netherwood Hotel.

One of the best appointed turnouts that are seen on the roads in this vicinity, is the English trap with its high stepper and liveried groom, driven by Mr. Constantine Pantaleone Ralli of Roseneath, Netherwood. Mr. Ralli is manager for Brown Bros., whose banking houses are known throughout the civilized World. His engagement to Miss Anthony, daughter of James L. Anthony, of Netherwood, has already been announced.

THE MESSIAH OF HANDEL, AND THE TRIUMPH OF FITZHUGH.

Plainfield's Choral Society Render a Grand Work With Unprecedented Success—Those Who Subscribed the Fund for the Season's Concerts.

At no time, under whatever name it may have existed, has the Plainfield Choral Society achieved so great a success as last evening when the larger part of Handel's oratorio of the Messiah was given with the assistance of Mrs. Gerritt Smith, soprano, Miss Marion Weed, contralto, Mr. Charles H. Clark, tenor, Mr. J. C. Dempsey, bass, and an orchestra from the New York Philharmonic Society selected by Mr. Weiner.

A great deal of doubt had been expressed as to the ability of the society to produce so great a work, but that they had produced it to the satisfaction of the audience was shown by the round of applause that followed the first chorus. It may be that the success was partly due to this same expression of doubt, for each member seemed to feel that, so far as he or she was concerned, it should go. Never were rehearsals better attended, and never was there more thorough drill, owing to their indefatigable leader, Mr. E. J. Fitzhugh.

The attacks were excellent all the way through, with the exception, perhaps, of the chorus, "Glory to God," in which there was a slight hesitancy. "For unto us a child is born" received the most applause, and the sopranos deserve special mention for the sweetness and smoothness of their run. "His yoke is easy" is about the most difficult of all the choruses, and is seldom sung well. It was given without a break. "Lift up your heads," "Hallelujah," and "Worthy is the Lamb," with the "Amen" chorus, were grand.

The soloists all gave great satisfaction. Mrs. Smith was especially pleasing in "Rejoice greatly," and "I know that my Redeemer liveth." Miss Weed possesses a voice well suited to oratorio music, and her rendition of "He shall feed his flock" was exquisite, as was also "He was despised and neglected." As Mr. Rieger failed to make an appearance at the rehearsal, Wednesday morning, his place was supplied by Mr. Clark who is a favorite here, and who sang delightfully "Comfort ye," "Thy rebuke hath broken His heart," and "He that dwelleth." Mr. Dempsey possesses a very flexible voice which was well displayed in "Why do the nations rage" and "The trumpet shall sound," both of which solos were grand. The orchestra was exceedingly good. They accompanied well and the Pastoral Symphony was exquisite.

The society will have one more meeting before they separate for the Summer. A social gathering will be held next Monday evening in the chapel of the Crescent Avenue church, at which Mr. Fitzhugh will be present. The officers will be elected for the coming year. There will be music and refreshments.

To Mr. E. J. Fitzhugh is due most of the credit of the society's success. He has been untiring in his labors—giving his time and effort without stint to the accomplishment of last night's most ambitious undertaking. He has contributed his services gratuitously to extra rehearsals, and has missed his evening train for New York very often because he has been so lost to all else by his personal interest and intense desire to achieve success. The result was an accomplishment that could not have been excelled, so far as the society was concerned, under any other living leader.

The board of managers and music committee of the season, deserve special mention again in view of last night's great success. They are:

President—Wm. Wallace Howland.
Vice President—Charles W. McCutchen.
Secretary—Nelson Runyon.
Treasurer—H. Otis Newman.
Librarian—L. H. Biglow, Jr.
Assistant Librarian—Nelson Y. Hull.
Music Committee, {Henry A. McGee, Daniel E. Davis, Charles W. McCutchen.

The names of the members of the chorus have already been published in these columns. The following are the subscribing members whose money made feasible a series of such concerts as have been given: Messrs E. R. Ackermon, C. F. Abbott, J. W. Anthony, J. M. Bettman, Mrs. A. C. Baldwin, W. T. Broadway, Chas. W. Beebe, A. B. Beers, A. M. Baynon, G. H. Babcock, T. B. Brooks, T. S. Burr, F. Bushnell, J. Bushnell, Mrs. E. S. Brown, C. G. Crawford, C. W. Cass, G. A. Chapman, F. A. Church, H. K. Carroll, J. T. Closson, James Clark, A. D. Cook, Rowland Cox, A. G. Conant, A. M. Duxbury, J. B. Dumont, George P. Dupee, B. M. Day, H. E. Daboll, E. N. Erickson, P. W. Field, H. D. French, Mrs. Fanny G. Foster, W. Fiske, W. A. Freeman, A. M. Foote, Mrs. P. M. French, A. M. Griffen, S. A. Ginna, A. J. Gavett, C. P. Hazen, W. W. Howland, C. E. Horne, B. A. Hageman, C. W. Hillman, Mrs. J. S. Harberger, N. D. C. Hodges, Miss Annie Hasbrouck, H. D. Janes, J. W. Jackson, O. L. Jenkins, M. D., J. Kirkner, C. T. Kissam, S. F. Kimball, W. T. Kaufman, Mrs. F. Knowland, the Rev. Robt. Lowry, L. N. Lovell, O. B. Leonard, E. H. Ladd, Jr., J. Lanagan, H. R. Munger, R. S. Miller, Chas. Matthews, J. K. Myers, Jas. McGee, W. M. McGee, H. A. McGee, I. L. Miller, D. M. Moore, J. W. Murray, E. F. Milliken, S. St. John McCutchen, C. W. McCutchen, H. B. Newhall, D. W. Pond, A. S. Patterson, Chas. Potter, Jr., I. C. Pierson, G. D. Patten, W. B. Post, G. Q. Packer, J. W. Perry, E. C. Pease, J. E. Raymond, Wm. Rockwell, C. P. Ross, T. Rushmore, J. D. Runyon, E. St. John, A. D. Shepard, Hermann Simmonds, L. W. Serrell, W. L. Saunders, A. T. Slaussen, B. J. Shreve, Mrs. J. C. Sutphen, Geo. B. Schoonmaker, P. M. Smith, D. E. Titsworth, S. Townsend, Wm. Thompson, C. W. Tarbell, A. L. Titsworth, H. A. Thorne, A. Vanderbeek, Fred K. Valentine, E. J. Waring, J. M. Whiton, Jno. Weir, S. Williams, J. W. Yates, Mrs. W. W. Howland, Morgan S. Taylor and J. M. Titsworth.

OPENING OF THE NETHERWOOD.

The New Decorations Greatly Admired—An Unequalled Staff in Charge.

The guests who sat down to the opening dinner at Hotel Netherwood, last evening, talked about nothing except the beautiful results that had been accomplished by the lots of money Mr. F. E. Miller, the owner, had expended during the Spring in wall decorations, new carpets, electric lights and other costly wars for the luxury and comfort of the season's two thousand guests.

The parlors' sidewalls and ceilings have been finished in a tone and style that blends perfectly with the carpets, hangings and upholstery; the halls are all handsomely decorated and carpeted anew; the dining room walls are likewise finished in remarkable taste, and its dome is lighted by electricity. The reading and other smaller rooms are also freshly colored. All the work of interior decoration has been done by Mr. W. S. Chase of this city.

In all departments of the Hotel, too, changes for the better have been made without regard to the additional cost. Of last year's staff but two remain—Isaiah, the bright little colored boy in buttons who is the first to meet the coming guest, and Miss Eaton who for three years past has presided over the linen room, a most important department, in so thorough a way that never a complaint has been made.

The *chef* is the renowned Charley Erkens. He is not excelled in this country, and the Netherwood was most fortunate in securing him from the grasp of the scores of hotels that have been after him. The head waiter is Edward Born, who will be recognized by many who have dined at high toned public occasions in New York. Mrs. Elting, the housekeeper, is another new comer who the guests will be thoroughly pleased with. Clerk Burpee presides at the desk and fills as near as is possible for any man to do, the place of the affable proprietor who is everywhere advancing his guests' gratification.

Ascension Day at Grace Church.

The Sir Knights of Trinity Commandery, No. 17, of this city, attended divine service at Grace church, last evening, upon invitation of the Rev. E. M. Rodman, the rector, and listened to an able address from the Rev. A. D. Jennings, of Sing Sing, N. Y. The church was well filled, the floral decorations fine, and the singing by the boy choir excellent. Mr. C. C. Howard presided at the organ and gave entire satisfaction and pleasure. A large delegation from Cœur de Leon Commandery, No. 8, of New Brunswick, arrived too late to attend service, but were socially entertained by the Sir Knights of Trinity Commandery at their asylum, afterward.

The altar of the church, pulpit and lectern, had been beautifully decorated with flowers.

The musical part of the service was rendered with heartiness. The preacher of the evening, the Rev. A. B. Jennings of Sing Sing, N. Y., the rector and the choir, marched down the side aisle singing the Hymn "Onward Christian Soldiers," and were joined at the door of the church by the Knights in full dress uniform.

The evening service was said by the rector and the sermon was preached by Mr. Jennings from the words: "In the name of the Father, and of the Son, and of the Holy Ghost." This he said was the summary of the Christian faith, the belief in the triune God, and the Knights were the sworn defenders of this faith. As their ancestors had been instituted to rescue the Holy Sepulchre from the Turks and Saracens, so they were bound to emulate them in their zeal for the sacred cause of the Redeemer of the World. The sermon was listened to by the congregation with close attention and was greatly appreciated.

At the close of the service the Sir Knights and their guests marched to the City Hotel and partook of the bountiful repast which had been provided for them by the courteous proprietor, and enjoyed a social hour together around the festive board.

A Scared Editor.

A rugged farmer stalked into the sanctum with a big whip under his arm.

"Be you the editor?" he asked. "I am," was the half apprehensive reply.

"Here's two dollars—send me your paper for life," he said.

"You see," he went on, "our daughter was sick and liked to died; she drooped and grew weak and pale, had headaches, no appetite, back ached, feet and hands like ice, couldn't sleep, hacked with cough, and we thought she had consumption. No medicine helped her till we tried that Dr. Pierce's Favorite Prescription mentioned in your paper, when she began to mend in no time and is now well and handsome as a rose—put me down as a life subscriber."

Now the editor is looking for another scare. The medicine has cured scores afflicted as was the farmer's daughter. It is guaranteed to give satisfaction, or price ($1.00) refunded.

—The United Tea and Coffee Growers' Association of West Front street, will make a "run" on green goods to-morrow.

The most perfect rules of chemistry are observed in compounding Hires' Cough Cure. Absolutely free from poisons, but certains in its effects to eradicate a cold and to stop a cough.

Dunavan—Hutchison.

At the home of the bride's uncle, Mr. Hutchison, 133 East Front street, Trenton, yesterday afternoon at four o'clock, took place the marriage of Mr. Charles H. Dunavan, formerly of this city, to Miss Etta Hutchison, of Trenton, the Rev. Mr. White of that city, officiating. Only the most intimate friends and relatives of the bride and groom were present from this city, New Brunswick and Trenton.

A reception followed the ceremony, after which Mr. and Mrs. Dunavan left on an extended wedding tour. Upon their return they will reside at New Brunswick.

—Primrose & West's modern minstrels will appear at Music Hall on Monday evening next.

ROYAL

BAKING POWDER

Absolutely Pure.

This powder never varies. A marvel of purity, strength and wholesomeness. More economical than the ordinary kinds, and cannot be sold in competition with the multitude of low test, short weight alum or phosphate powders. *Sold only in cans.* ROYAL BAKING POWDER CO., 106 Wall St., N. Y. 6-30-y

OUR MOTTO:—LOWEST PRICES CONSISTENT WITH GOOD QUALITY AND HONEST QUANTITY.
Creamery Butter and Coffee, Specialties
Philadelphia Sugar-Cured Hams, 15c.
Ferris Boneless Bacon, 16c.
Large variety of Canned Goods and Dried Fruits.
☞Please call and examine goods and prices
P. M. DEMAREST,
25 PARK AVENUE. 5-6-t

M. H. A.

MUSIC HALL.

Monday, May 19.--One Night Only

A Carnival of Minstrelsy—

Primrose & West's Minstrels,

Primrose, West, Barney Fagan, BARBER, the Bicycle Wonder; BIG 4—original Big 4—BIG 4; SWIFT and CHASE, Musical Oddities, and the public's Favorite Comedian, Lew Dockstader.

A new and sparkling programme; the brilliant crystal first part; the perplexing cremation act; the latest hits in ballads and humorous songs. Grand street parade about noon.

Reserved seats on sale Thursday. Prices—50c., 75c., and $1.00. 5-14-td

LECTURE

ON

PHYSICAL CULTURE!

In the Chapel of the Crescent Avenue church,

TUESDAY EVENING, MAY 20,

at 8 o'clock, by

Mr. WILLIAM BLAIKIE,

Author of "How to get strong; Sound Bodies for our Boys and Girls," and other works on physical development.

Admission, 50 cents.

Tickets for sale at Shaw's, and Reynolds' drug stores, and Estil's stationery store.

For the benefit of the Young Ladies' Mission Band of the Presbyterian church. 5-13-w

List of Advertised Letters

Remaining in the Plainfield post office for the week ending May 14, 1890.

Boyd, R W	Keely, Miss Dela
Brown, Mrs Mary J	Lewis, W B
Borst, Mrs J W	Lee, Mrs S K
Bergen, Mrs C E	McCarthy, Mrs T
Burke, Mrs Edw	Morrell, E
Bremer, Jno	Martin, Mrs E J
Davenport, C A	Peterson, Chas
Emerson, Miss M E	Pound, M L
Gill, Jno	Rudyon, Mrs
Gaston, C	Rice, C P
Howe, Wm I	Schmid, Martin
Hall, Wm	Stinson, Wm
Hope, Jno	Simpson, Mrs Essie
Hale, Mrs H A	Toney, Miss M
Howard, Jas	Underhill, Mrs W K
How, Miss Ella	Westbrook, Mrs J
Jackson, Mrs A	Wadsworth, Warren
Johnston, Mrs Kate (3)	Wingate, C B

Persons calling for the above, please say advertised. E. R. POPE, Postmaster.

WANTS AND OFFERS.

Advertisements under this heading, one cent for each word each insertion.

WANTED—An experienced saleslady in Dry and Fancy goods, at Edsall's. 5-16-tf

CRESCENT avenue, corner First place. First-class board and accommodations; also table boarders. References.

FOR SALE, cheap, good family horse, 16 hands, sound and kind. Inquire 37 Central avenue. 5-16-2

LADY desires furnished room. Address Music, PRESS office.

WANTED—HONEST, TEMPERATE, ENERgetic men to solicit orders for our Nursery Stock; men with knowledge of farming preferred. References required. State age. R. G. CHASE & CO., 1,430 S. Penn Sq., Philadelphia. 5-9-5-eod

MONEY to loan, on bond and mortgage. Clark & Reed, 1st National Bank building. 5-6-tf

FOR SALE—Complete turnout; horse, double shifting seated buck board, with pole and shafts, and russet colored harness; all in splendid condition. Inquire of coachman at stable 59 West 7th street. 5-6-tf

FOR SALE—Ten tons of meadow hay at $12 00 per ton at the barrack; cash on delivery. John P. Wilson. 5-2-tf

DRESSMAKING and sewing at low rates. 29 Park place. 4-17-tf

WANTED—Jobbing at painting, glazing kalsomining and roof painting. Address Isaac Kennedy, 3 Stiger Lane. -18-tf

WANTED—Work cleaning Vaults and Cesspools. Satisfaction guaranteed. City Odorless Excavating Works, 206 Broadway. Mrs. David Jones, Proprietor. No connection with JONES & CO. 6-11-tf

KLINE & STAATS,

DEALERS IN

Coal, Wood, Hay, Feed, Straw and Grain.

TELEPHONE CALL, 58.

Yards—Corner of Front St. & Grant Ave.

BRANCH OFFICE—North Ave., opposite Station.

The *BEST GRADES OF EVERYTHING* at the *MOST LIBERAL PRICES.* 9-6-t

PECK'S CORNER.

AVOID THE RUSH!

BUT

KEEP IN THE SWIM!

AND COME EARLY

TO PECK'S!

READY FOR BUSINESS!

SPRING and SUMMER GOODS all here! They look fine; and a better assortment cannot be found (or as good) in ANY town of the same population.

The steady increase in our business enables us to keep showing up something NEW continually.

DOANE & VAN ARSDALE,

23 WEST FRONT ST. THE ONE-PRICE BOOT AND SHOE HOUSE.]

$1.00. 40c. $1.40.

50c. The "Flannel Shirt" and the "girl of the period" are very important adjuncts to our great Republic at the present era. In fact, the World would scarcely move at all if public attention should be withdrawn from them. 75c.

Realizing this great fact, we have supplied an immense stock of these goods—not the girls—but Shirts, Blouses and Waists, for Ladies, Gents, Boys and Girls, in great variety, and are offering them at our usual popular LOW PRICES. New Parasols, New Dress Goods. New Gloves. All the Latest Styles in our line can be had at EDSALL'S, 20 West Front street.

$2.50 $2.75

$1.50. $1.75. $2.25.

FURNITURE, BEDDING, UPHOLSTERY.

50 BABY CARRIAGES 50.—Large assortment in all departments. Reliable Goods.—Low Prices.—Cabinet Making, Upholstering, and Repairing a Specialty.

GARRET Q. PACKER,

Nos. 23, 25, 27, and 29 PARK AVE. 1-3-tf

ROGERS' SEA FOOD MARKET!

42 WEST SECOND STREET.

RARITAN RIVER SHAD,

BLUE FISH, WEAK FISH,

BUTTER FISH, PORGIES,

HALIBUT, LOBSTERS, Etc. 3-13-tf

NOW

Is the Time to Buy Summer Goods,

And you can find an elegant stock of Challies, Seersucker Prints, Satines, and Worsted Goods. SPLENDID STYLES! LOW PRICES!!

Remember, if you need anything in the way of Carpets, Mattings, Oil Cloths, Window Shades, &c., you find them at the RIGHT PRICES, and GOOD GOODS, at

POPE'S,

Corner FRONT and SOMERSET STS. 11-13-y

PEARS' SOAP sold at ACTUAL COST

Would be dearer than REYNOLDS' TRANSPARENT SOAP.

For example, we sell a cake of clear, perfumed soap for 10 cts., twelve for $1.00 (about 8c. each). Every cake warranted to wear "to nothing" without crumbling.

For those who prefer an opaque soap we have a PALM SOAP superior to any we have ever before handled.

Our Soaps are made wholly from Vegetable Oils, a fact appreciated by all who use them, that is, by the best people in Plainfield.

--- REYNOLDS' PHARMACY. ---

Park and North Avenues. Established 1868.

COAL LUMBER

And

Builders Supplies

LOOMIS & RICE

49 B'DWAY

PRIMROSE AND WEST AGAIN.

They Are Coming Next Monday Evening and Dockstader Accompanies Them.

THEIR FACES IN WHITE.

Primrose and West's famous minstrel company will appear at Music Hall, on Monday evening next, giving one of their always pleasing performances.

This company has enjoyed a most successful season since its last appearance here, and comes at this time with many new and brighter acts. The engagement of Lew Dockstader, formerly the proprietor of Dockstader's minstrels New York city, makes a valuable addition to the company.

The new crystal First Part with its gorgeous costumes and stage settings is a revelation in modern minstrelsy. Swift and Chase the funny musical comedians are another new feature of the show. New ballads by good vocalists and plenty of fun by thorough comedians is promised.

Barney Fagan's productions are greater than ever. Barber the Bicycle Wonder, and the Original Big Four in their new act are among the special features. The "Cremation Act" is mystifying as well as pleasing, being one of the best sketches of its kind seen in years. Reserved seats are now on sale.

Y. P. S. C. E.

Celebrating Their Second Anniversary.

The Second Anniversary of the Young People's Society of Christian Endeavor of Warren Union Mission, was held in the chapel last evening, and a good sized audience was present to show their appreciation of the society's endeavors and to listen to a well arranged programme, consisting of vocal and instrumental music, Scripture reading and addresses. The service opened with a hymn "Onward Christian Soldier," followed by a Scripture lesson by Mr. E. C. Pease, and prayer by Mr. Moon. After another hymn was sung, the reports of the several committees were read, all of which were very encouraging.

The Society was organized on Tuesday, May 1, 1888, with a membership of 44. Since then the membership has steadily increased, and today the Society is one of the largest in the State. The Social Committee reported that during the year seven sociables had been held, and the Treasurer reported the Society free from debt, with a balance of $12.59 in the treasury.

Another hymn, "Throw Out the Life Line," was sung, and Mr. James Adams of New York, followed with an address. He received the closest attention of the audience during the whole of his excellent remarks, which were convincing and logical.

Mr. M. M. Dunham, President of the Society, made some appropriate remarks in regard to the Mission and the Endeavor Society. He was followed by Mr. Pease, the present able and active Superintendent of the Mission Sunday school, in a few well chosen and earnest words, showing his appreciation of the responsible position he holds in the Mission, and expressing himself as with heart and hand in the good work which the Mission has accomplished. Mr. Moon also made an appropriate address. The closing prayer was offered by Mr. James Adams.

On the whole the entertainment was a pronounced success, and the Society is to be congratulated upon its prosperity and success in the good work in which it is engaged.

The platform was beautifully decorated with flowers, the same being arranged by the members of the Flower Committee.

The present officers are: President, M. Marvin Dunham; Vice President, John Allen; Secretary, Miss Maggie Codington; Corresponding Secretary, Miss Lillie Bird; Treasurer, Miss Lena Squier. Executive Committee—E. C. Pease, John Allen, Lillie Bird, Mrs. M. M. Dunham, Mamie Pizie, Lena Squier, M. M. Dunham, Maggie Codington, Emma Teller.

Burned by Electricity.

Mr. "Winnie" Philpitt, one of the engineers at the electric light station, was painfully injured while at work there last evening. He was in the act of transferring the "load" from one engine to another, when the blue flame shot out of the switch, burning his left arm and hand. The accident is said to have resulted from carelessness.

To the Friends of the G. A. R.

The Committee of Arrangements having in charge the matter of properly observing Memorial Day, are in need of money, and all friends of the soldiers and sailors who wish to respond may send their contributions to the Secretary, Mr. E. T. Dunn, 24 West Fourth street, who will promptly acknowledge the same.

A Hay Stack Burned.

A hay stack owned by Mr. Halsey Compton of West Front street, was set on fire and burned, between seven and eight o'clock last evening. The stack contained about one and one-half tons of hay.

THE PLAINFIELD CASINO.

Something That Those Who Read THE PRESS, Know All About.

Plainfield is to have a Casino on the plan of that at Newport. Several of the city's wealthiest men have already subscribed and a building site has been purchased. The subscribers will incorporate themselves into a select club in a few days. The Casino will contain all sorts of club accommodations and a private theatre.

The above from these columns of last Saturday, was republished in the Newark *Journal*. Thereupon a Plainfield paper displays its ignorance to the public, by copying it and asking, "Do you know anything about it?" Of course the Plainfield people know about it, because those who know anything at all, read THE PRESS.

The location purchased is at the corner of West Seventh street and Arlington avenue, formerly the Arnold estate. Two or three of the wealthiest and most progressive of the younger men of the city, hold the title. $6,200 was paid for the corner property, and $1,800 for a lot adjoining on Arlington avenue, which makes the property 25 feet deeper from Seventh street.

The club house to be erected will cost about $20,000. It will be provided with every convenience, accommodation, and luxury that might be desired. The assembly balls, which are now an established social event in this city, will be given in the Plainfield Casino's ball room. The papers on art, literature, etiquette and other ethics of cultured society, will be read before the Monday afternoon Club in the Casino's auditorium. The swell suppers of the future will be served from the Casino's cuisine; and in fact every public event among the high-breds of the city will achieve its success in the proposed building.

The members of the club, bachelors and benedicts, will find there all they may desire for the pleasure and recreation of themselves or the entertainment of their guests. Billiards and pool parlors, bowling alleys, card rooms, etc., will be provided. For the lady guests there will be tennis in Summer and badminton in Winter, besides regular reception evenings and periodical teas and dances.

Somerville's New Depot.

The new railroad station at Somerville is now an assured fact. Yesterday morning General Superintendent Olhausen, Division Superintendent Peddle, T. H. Grant, Architect Bodine of Asbury Park, and Contractor T. H. Prior of Trenton, went to that place and began at once to locate and stake out the grounds for the new building.

The new station will be of sandstone, procured from the quarries at Stockton, N. J. The dimensions are 90 by 32 feet. At the East end will be a circular tower eleven feet in diameter, which will contain the ticket and telegraph offices. The main waiting room will be 22x32 feet, with ceiling 18 feet in height; adjoining this are the women's waiting room and the smoking room, the former 15x16 and the latter 12x15. These rooms will have marble mantels and toilet rooms, and the interior will be finished in yellow pine. At the West end will be the baggage room, and *port-cocheres* will be placed at each end of the building. A large platform nearly encircles the building.

This Morning's Fire.

About ten o'clock this morning, fire was discovered in the barn owned by Mr. Dennis McBride, located on West Fourth street, near Hope chapel. The building was of frame and cost $200. The fire originated in some unaccountable manner, and when first discovered the interior of the building was all in a blaze. The firemen responded promptly to the alarm, but on account of the distance from the engine houses, and the rapid progress made by the flames, the building was doomed before any water was thrown on it.

The barn was totally destroyed, together with a closed carriage, a lot of harness, robes, hay, grain, etc., involving a loss of about $550. The building was insured in the German American company for $250, but there was no insurance on the contents.

Reckless Shooting.

While some of Mr. Abram L. Cadmus' men were at work unloading grain from a car in the yard at the Commercial Mills on South Second street, Wednesday afternoon, a bullet came whizzing through the car, narrowly escaping striking one of the men. The bullet is thought to have come from a revolver in the hand of some reckless shooter on the opposite side of the track.

A Great Game To-morrow.

The Crescents will have to play ball to-morrow to win. The Lee's team include such players as Bishop, last season's first baseman on the Somervilles, and their captain is Collins, brother to the Brooklyn fielder. The Crescents have not lost a game since the team was fully completed for the season, and they don't propose to lose to-morrow.

—The report is current that the Lehigh Valley Railroad Company has donated 10 acres of ground at South Somerville and that an industrial school for colored children will be founded there.

"Laws grind the poor, and rich men rule the law." But let us be thankful that any poor sufferer can buy with only 25c., a bottle of Salvation Oil.

The enormous sale of Dr. Bull's Cough Syrup has developed many new remedies; but the people cling to the old reliable, Dr. Bull's Cough Syrup.

—Constable Amos Moffett of this city, has charge of the Grand Jury at Elizabeth during the present term of court.

—The Fire and Building Committee of the City Council met in Councilman Roberts' office, last evening, and considered plans and specifications for remodeling the Second street engine house.

—No. 2 fire engine was taken out for a "wash" last evening, and the apparatus worked satisfactorily.

Mamma (to her little boy). "Now, Bennie, if you'll be good and go to sleep, mamma 'll give you one of Dr. Ayer's nice sugar-coated Cathartic Pills, next time you need medicine." Bennie, smiling sweetly, dropped off to sleep at once.

BURNED OR MURDERED.

A Man and Wife Arrested for the Death of Their Child.

READING, Pa., May 16.—A week ago Nelson Hatch's house at Douglassville was burned while Hatch and his wife were absent, they having locked up their dwelling after putting their son James to bed. It was given out that the child had been burned to death and the body was buried the next day.

The neighbors allege that there was undue haste in the interment of the body, and the couple have been arrested.

Hatch and his wife say that when they came home the house was on fire, that the door had been broken open and that when they carried the boy out he was dead, and the only mark on his body was a small abrasion on his mouth.

It is thought that a crime has been committed. The coroner is investigating. There is great excitement in the neighborhood.

AN UNPROVOKED CRIME.

A New York Lawyer Shot Down in His Office by a Young Spendthrift.

NEW YORK, May 16.—Alphonse J. Stephanie, the young man who walked into the office of Lawyer Clinton G. Reynolds at No. 61 Wall street shortly after noon and shot Mr. Reynolds in the left side with a revolver, is believed to be deranged.

The following is the ante-mortem statement made by Mr. Reynolds, who is considered by the hospital surgeons to be in a dying condition: "The shooting occurred in my office. Young Alphonse Stephanie shot me. I was pleading with him to be dutiful to his mother and to be kind and devoted to her, with tears in my eyes. I then told him that I had advised her to secure the assistance and protection of the courts. I had commenced an action against him and had obtained an injunction against him on the safe deposit vaults. When he heard this he rose and drew a revolver from his pocket and shot me. He said nothing. He shot me in the left side. There was nobody in my private office at the time."

Mr. Reynolds is 58 years old and lives at Orange, N. J.

NEWS OF THE DAY.

Peter Conroy has been nominated for Postmaster at Watkins, N. Y.

P. F. Straine, a prominent stock operator of Boston, has assigned. Liabilities $180,000.

Mayor Cottrell, who terrorized Cedar Keyes, Fla., is still hiding. The town is now quiet.

William Dean, a Baltimore drummer, was struck by a train at Bordentown, N. J., and instantly killed.

Snow storms are reported from sections of Dakota and Northern Minnesota. The storm is of wide range.

John Monie was given 150 lashes in public at Jackson, Tenn., yesterday, having been caught while trying to kidnap a little girl.

The grand jury at Portland, Me. has reported an indictment against Dr. Orrin C. Murch, for murder, in causing the death of Julia A. Shain by alleged malpractice.

Rev. Sam Small has announced himself as a candidate from Fulton county, Ga., for election to the next Georgia House of Representative on a straight out Prohibition platform.

The New Jersey Trades Assembly, which at one time was a powerful labor organization in Newark, has been disbanded, and the assets, $100, divided between the four unions in good standing.

The closing of the Tenants' Defense Fund in Ireland is announced. The total subscriptions amount to £60,000. Persons in the County Cork were the heaviest contributors, they having paid in £8,000.

Rheumatism is caused by an acid in the blood; therefore, external treatment affords no permanent relief. To eliminate the poison and make a thorough cure of the disease, nothing else is so efficient as Ayer's Sarsaparilla. Give it a trial. Price $1. Worth $5 a bottle.

Catarrh

Is a blood disease. Until the poison is expelled from the system, there can be no cure for this loathsome and dangerous malady. Therefore, the only effective treatment is a thorough course of **Ayer's Sarsaparilla**—the best of all blood purifiers. The sooner you begin the better; delay is dangerous.

"I was troubled with catarrh for over two years. I tried various remedies, and was treated by a number of physicians, but received no benefit until I began to take Ayer's Sarsaparilla. A few bottles of this medicine cured me of this troublesome complaint and completely restored my health."—Jesse M. Boggs, Holman's Mills, N. C.

"When Ayer's Sarsaparilla was recommended to me for catarrh, I was inclined to doubt its efficacy. Having tried so many remedies, with little benefit, I had no faith that anything would cure me. I became emaciated from loss of appetite and impaired digestion. I had nearly lost the sense of smell, and my system was badly deranged. I was about discouraged, when a friend urged me to try Ayer's Sarsaparilla, and referred me to persons whom it had cured of catarrh. After taking half a dozen bottles of this medicine, I am convinced that the only sure way of treating this obstinate disease is through the blood."—Charles H. Maloney, 113 River st., Lowell, Mass.

Ayer's Sarsaparilla,

PREPARED BY

Dr. J. C. Ayer & Co., Lowell, Mass.

Price $1; six bottles, $5. Worth $5 a bottle.

FISHING TACKLE.

Split Bamboo Rods, Very Cheap.

Trout Flies, Per Dozen, 19c.

Ball Goods,

Sporting Goods,

Musical Instruments, Etc.

Come and Look at the Prices!

A. M. VANDERBEEK,

33 PARK AVE., Plainfield, N. J.

4-25-tf

TRUTH!

Our goods are of the *BEST QUALITY* that can be purchased for *CASH*. You can buy no better—though you pay three times our figures.

A full line of California Dried Fruit, and fresh Jersey vegetables, at moderate prices.

United Tea & Coffee Growers Ass'n.

Importers, Wholesale and Retail Grocers,

29 WEST FRONT STREET.

4-21-tf

VANDERBEEK & SATTELS,

NO. 33 PARK AVENUE.

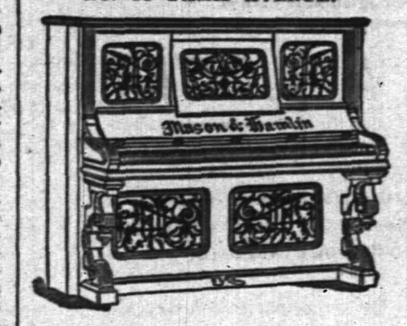

All the Newest and Latest Styles in

Pianos & Organs.

PIANOS TUNED AND REPAIRED.

3-27-tf

BY REQUEST,

Will remain a short time longer, but will leave soon.

Call at once; this is your only opportunity, as Mrs. Dr. Edwards has crowded parlors all over the country. Call early.

CLAIRVOYANT!

MRS. DR. EDWARDS.

The greatest and the most celebrated Clairvoyant in the World, and is known in this country from Maine to Mexico. She was born with the wonderful gift of second sight, and with a veil. She is the seventh daughter, of the seventh daughter. She reveals every mystery; tells you if the one you love is true or false. She removes every grief, settles lovers' troubles, and causes speedy love marriages. She gives reliable information to gentlemen in all business transactions, and informs them how to make profitable investments and acquire speedy riches. She tells lucky lottery numbers. She has an "Osiris Egyptian Talisman," which is noted all the world over, as a specific charm for the unlucky. All who are in trouble or sick, should call without delay. Office hours from 9 A. M. to 9 P. M. Ladies 50c to $1. Gentlemen, $1. She has engaged parlors in the City Hotel, room 4, (one flight up.) 5-14-w

FANS. FANS.

We are in receipt of a very nice line of

JAPANESE FANS,

From Vantine. Prices from 1 cent upward. Also, some *Special Bargains* in *Satin Gauze, Painted and Plain.* See our line before buying.

A. W. RAND,

24 West Front Street.

1-8-tf

WE SELL

TO THE

BEST TRADE

IN

PLAINFIELD AND BOROUGH!

If You Want Selected Goods,

TELEPHONE TO

R. W. RICE & CO.,

Number 75, B. GROCERS.

1-12-tf

NO CIGARETTES SOLD!

But any kind of a SEGAR you desire can be purchased Wholesale and Retail, at

Dobbins' Segar Store, 37 North avenue, Opposite R. R. Station.

He manufactures them and knows what they contain. TRY THEM.

HENRY B. MILLER,

ELECTRICIAN.

Electric Bells, Burglar Alarms and Private Telephones and other Electrical appliances put in and repaired.

P. O. BOX 354, WESTFIELD, N. J.

4-6-10

TRY OUR

Q'JEEN and NEW ENGLAND BREAD.

HENRY LIEFKE

NO. 27 WEST FRONT STREET.

3-18-tf

Valuable Building Lots for Sale,

On Grove street and Craig place, North Plainfield. This plot is one of the most desirable in the Borough, and is offered for sale at a reasonable price and on easy terms. Will be sold in quantities to suit. Apply to Owner, at 25 Craig place. 3-14-tf

Ladies & Gentlemen

THE

Big Sale of Shoes

At ROGERS BROS.,

Will Hold Open for One Week Longer.

12 West Front St., Plainfield, N. J.

3-24-tf

3-24-y

Wishing you good health
Truly Yours
Karl Kaestle
of Plainfield N.J.

Proprietary Medicine.

Manufacturers are in the habit of telling the public what Poisons, Drugs, etc., are NOT in their medicines. We propose to change this method and tell you what our

Instantaneous Liniment

Is composed of. (The manner of putting together and quantities of each, is our secret.) Best Imported Castile Soap, oils of Wintergreen, Sassafras, Rosemary, and Peppermint, Pure Carbolic Acid, Strong Water of Ammonia, Benzoin Tincture, extract of Witch Hazel, Camphor and Alcohol.

Has no equal for CUTS, BURNS, SCALDS, RHEUMATISM and NEURALGIA. For sale at all Drug Stores or at the FACTORY, 16 E. 2d St. 4-3-1

E. P. THORN,

No. 17 Park Avenue, PLAINFIELD, N. J.

Ales, Wines, Liquors, Segars and Wines a Specialty,

WHOLESALE AND RETAIL.

PURE LIQUORS!

FOR

FAMILY & MEDICINAL USE.

4-11-y

SHERMAN & BECKER,

Fancy Goods and Notions, 73 Park Avenue, corner Fourth Street,

Are displaying a large and varied assortment of everything usually found in a first-class store of its kind. Everything warranted as represented. Money returned for goods not perfectly satisfactory. Everything at the LOWEST NEW YORK PRICES.

MISS C. D. SQUIER, late of West Second street, has removed her millinery business to our store, and after April 1 will be prepared to fill all orders for FIRST-CLASS MILLINERY. Opening April 2.

12-6-y

IF EXTENSIVE VARIETY,

Latest Designs, Lowest Prices,

Is of any object when selecting

WALL PAPER,

Then you should not fail to call at the store of

A. D. VAN SCIVER, 47 NORTH AVE.,

Opposite Depot.—Plainfield, N. J.

N. B.—*ALL BRANCHES OF PAINTING A SPECIALTY.* 1-10-tf

Professional Cards.

MEDICATED Sulphur and Vapor Baths followed by a thorough rubbing with alcohol. For men only. Hours 8 to 11 a. m.; 1 to 8 p. m. H. HORNISH, 25 W. 2d street, Plainfield, N. J. Refers to Drs. Probasco, Endicott, Fritts, Tomlinson, Geo. W. Rockfellow and T. S. Armstrong. 6-27-tf

DR. M. S. SIMPSON, OFFICE AND RESIDENCE—30 W. FIFTH ST., CORNER OF LIBERTY. OFFICE HOURS—Until 10 A. M., 1 to 3 P. M., after 6 P. M. 8-26-1y

JACKSON & CODINGTON, Counselors-at-Law, Masters in Chancery, Notaries Public, Commissioners of Deeds, Special Master etc. Corner Park avenue and Second street. my16tf

WM. K. McCLURE, Counselor-at-Law, Supreme Court Commissioner, First National Bank Building. my9

CLARK & REED, Counselors at Law, FIRST NATIONAL BANK BUILDING.

W. V. STEELE, Counselor-at-Law, Master and Examiner in Chancery, Supreme Court Commissioner. COR. PARK AND NORTH AVES. 4-23-3m

HARRY C. RUNYON, Typewriter and Stenographer, COLLECTION AGENT. With Clark & Reed. 3-21-y

J. G. POPE & CO. INSURANCE AGENTS, No. 6 E. FRONT STREET. my10y

Educational.

SCHOOL FOR GIRLS AND KINDERGARTEN.

MISS SCRIBNER and MISS NEWTON'S "School for Girls and Kindergarten," 17 La Grande avenue, corner of Washington street, will Re-Open Sept. 17, 1890. 8-10-y

Miss C. S. HELLWIG, A graduate of the Moscow Gymnasia, and possessor of a Golden Medal presented by the Russian Empress to the best scholar, wishes pupils in the German and French Languages, and also Art Painting. Apply for particulars to Miss C. S. HELLWIG, 238 East Front street. 9-17-tf

Carpenters and Builders.

JOHN T. ODAM, Plain and Ornamental SLATE ROOFER and REPAIRER. Residence, corner Fourth and Sycamore Sts. Yard, near Freight House. P. O. Box 709, Plainfield, N. J. New work warranted for one year. Slating over Shingles. Also, Felt and Gravel Roofing. 4-19-y

R. V. SAUMS, Carpenter and Builder. Residence Clinton avenue, near depot, Bronx. P. O. Box, 1228. Jobbing attended to. Estimates given cheerfully on all kinds of work. 9-16-tf

Miscellaneous.

RICHARD DAY, Livery Stables, 54 West Fourth Street. Carriages to meet trains. All kinds of Turn-outs day or night. Family riding a specialty. Telephone Call 125. Leave orders at A. Titsworth's, No. 26 North ave. my9

JAMES HARDY, THE CONTRACTOR, No. 20 Somerset street.

A RISING IN BRAZIL

Loyal Troops Suppress a Revolutionary Disturbance.

A NUMBER OF PERSONS WOUNDED

Popular Discontent Over the New Banking Laws the Cause of the Outbreak.

Parnellites Tell About the Joke on the Conservatives—Miss Clara Ward's Marriage to Prince Chimay—Kemp Wins the Race for the Championship—The Czar's Daughter to be Married.

RIO DE JANEIRO, May 16.—A rising of the people against the Government took place at Porto Alegre, in the Province of Rio Grande du Sul. A portion of the troops fraternized with the people.

The outbreak was suppressed by the police and the troops who remained loyal. During the fighting a number of persons were wounded. The Governor of the Province has resigned. The primary cause of the disorders is alleged to have been popular discontent over the new banking laws instituted by Dr. Barboza, the Minister of Finance.

A JOKE ON THE TORIES.

How Parnellites Prevented the Summoning of Conservative Members.

DUBLIN, May 16. — The Freeman's Journal chuckles over the trick that was played upon the Conservatives while a division was impending in the House of Commons on Mr. Russell's motion to adjourn the debate on the Irish Agricultural Laborers' bill.

It appears that when the Conservative whips went to the telephone to summon a long list of members from the clubs for a hurried division they found the instruments in possession of Parnellite members, who held conversations over the wires with fictitious friends until the division bell rang, when of course it was too late for the whips to secure the aid of missing members. The stratagem of the Parnellites defeating the Government on the motion to adjourn, Mr. Balfour allowed the bill to go to second reading without a division.

Presented at the Drawing-Room.

LONDON, May 16.—Among the Americans presented at the Drawing-Room today by Mrs. White, wife of the Secretary of Legation, the Prince of Wales receiving in the absence of the Queen, were Mrs. F. C. Lawrence and her niece, Miss E. Gardner, New York; Miss Isamore Murphy, San Francisco, and Miss A. Green, West Point. Minister Lincoln returns to his post to-morrow.

The Chimay-Ward Marriage.

PARIS, May 16. —The marriage of Prince Chimay to Miss Clara Ward will take place in the Chapel of the Papal Nunciature on Tuesday next, Lord Lytton, the British Ambassador, and Mr. Whitelaw Reid, the American Minister, will act as witnesses for the American bride.

Military Guarding Mines in Spain.

MADRID, May 16.—The miners' strike at Bilboa is becoming more critical with each succeeding day of its duration. The men are in a very angry mood and threaten to attack the residences of the mine proprietors. Military guards have been posted over the mines.

To Marry The Czar's Daughter.

ROME, May 16.—It is stated that the forthcoming visit of the Prince of Naples, heir to the Italian throne, to St. Petersburg is solely for the purpose of arranging for his marriage to the Grand Duchess Xenie, eldest daughter of the Czar.

Won by Kemp.

SYDNEY, N. S. W., May 16.—The race between Kemp and McLean for £200 a side and the sculling championship of the world took place on the Parramatta River. It was won by Kemp.

On Trial for Intimidating Voters.

ROCHESTER, N. Y., May 16.—Large crowds are present at every session of the trial of Superintendent of Police Willard of Troy for intimidating voters at the last election. A man named Boughton swore that officers had pulled him out of the line. Policeman Ormsby was among these officers. The officers brought men there to vote who were not residents of the ward. In the witness' testimony it was brought out that the second ward of Troy under discussion in this case, is generally Republican by 200 or 300 majority.

Wreck on the Erie.

BUFFALO, N. Y., May 16.—A train of thirty-six freight cars, on the Southwestern Division of the Erie road, were wrecked three miles east of Hamburg, near the spot where the recent Lake Shore accident occurred. The cars were strewn in every direction and the engine on top of them. The track was badly damaged. Engineer Glair and Fireman Cronin escaped with slight injuries. Albert Froehley, son of Undertaker Froehley, of Hamburg, was found under the wreck, badly mangled.

The Work of Lightning.

POTTSVILLE, Pa., May 16.—Mrs. Mary Rist was struck by lightning while in the kitchen of her residence, at Mt. Hope, and the same bolt badly damaged the house and killed the watch dog. The storm started shortly before 5 o'clock and came from an easterly direction. For half an hour or more it raged violently and an unusually vivid flash of lightning did the damage. Mrs. Rist was about preparing the evening meal for her husband, who had not yet returned from his work.

Two Men Killed in a Tunnel.

ASHLAND, Pa., May 16.—Michael Vacinski and John Colinski were instantly killed and Peter Basco was seriously injured by a fall of rock in the tunnel which is being driven by A. C. Douglas at Peit No. 1 colliery near Park Place.

A Police Station Robbed.

LA CROSS, Canada, May 16.—Burglars entered the mounted police barracks here and carried out the safe to a swamp, a quarter of a mile off, where they broke off the doors and ransacked the contents, getting away with $1,000.

BASEBALL GAMES.

Players' League.

AT BROOKLYN.

Brooklyn	1	2	0	0	1	0	1	0	2	—7
Chicago	3	0	0	0	0	2	1	0	0	—6

Batteries—Van Haltren and Cook; Kingand Farrell.

POSTPONED.

At New York—New York and Buffalo game postponed on account of rain.
At Boston—Boston and Cleveland game postponed on account of rain.
At Philadelphia—Philadelphia and Pittsburg game postponed on account of rain.

National League.

All games to be played by the National League were postponed on account of rain.

American Association.

AT ROCHESTER.

Rochester	0	0	0	0	3	0	0	0	0	1—4
Columbus	0	1	1	0	0	0	1	0	0	2—5

Batteries—Barr and McGuire: Gastright and O'Connor.

AT SYRACUSE.

Syracuse	1	0	0	0	3	0	0	1	1	1—6
St. Louis	0	0	0	0	0	0	0	0	0	0—0

Batteries—Keefe and Briggs; Ramsey and Earle.

POSTPONED.

At Brooklyn—Brooklyn and Toledo game postponed on account of wet grounds.
At Philadelphia—Athletic and Louisville game postponed on account of rain.

Atlantic Association.

AT WASHINGTON.

Washington	1	0	0	0	0	1	0	2	0	—4
Newark	0	4	3	2	0	2	5	1	x	—17

Batteries—Maloney and Riddle; Mace and Duffy.

POSTPONED.

At Wilmington—Wilmington and Baltimore game postponed on account wet grounds.
At Worcester—Worcester and Jersey City game postponed on account of rain.
At Hartford—Hartford and New Haven game postponed on account of rain.

Standing of the Clubs.

NATIONAL LEAGUE.

	Won	Lost	P'ct		Won	Lost	P'ct
Philadel.	12	6	.667	Clev'l'nd.	6	7	.462
Chicago.	8	6	.571	Pittsb'rg.	7	8	.438
Cincin'ti.	9	8	.529	N. York.	8	10	.444
Brookl'n.	8	8	.500	Boston	8	11	.421

PLAYERS' LEAGUE.

	Won	Lost	P'ct		Won	Lost	P'ct
Chicago	11	5	.689	Pittsb'rg.	7	8	.467
Boston	12	7	.632	N. York.	7	11	.389
Brookl'n.	10	9	.526	Buffalo	5	8	.385
Philadel.	8	9	.471	Clev'l'nd.	5	8	.385

AMERICAN ASSOCIATION.

	Won	Lost	P'ct		Won	Lost	P'ct
Athletic	12	5	.706	Toledo	8	9	.471
Roch'st'r.	14	6	.700	Col'mb's.	9	11	.450
St. Louis.	10	9	.526	Syracuse.	8	11	.421
Loui'v'le.	10	8	.556	Brookl'n.	3	15	.167

ATLANTIC ASSOCIATION.

	Won	Lost	P'ct		Won	Lost	P'ct
Wash't'n	13	3	.833	J. City	8	8	.500
Bal'm're.	10	7	.588	Worcest.	6	7	.462
N.Haven.	9	7	.563	Hartfor.	7	9	.438
Newark.	9	8	.529	Wilm't'n.	2	15	.118

THE GREAT HANDICAP.

Castaway II., a Despised Outsider Wins the Big Purse.

NEW YORK, May 16.—After months of speculation, suspense and castle building, the Brooklyn Handicap was won by a despised outsider in a manner that must have made the backers of the winter and post favorites heartily ashamed of themselves.

Castaway II., a speedy but inconsistent performer, got into the handicap with a light impost. He was carefully trained and his true form skilfully concealed from the public But finding a track to his liking he fairly romped away with the first big race of the season with odds of 20 to 1 against him.

Fifteen thousand or more people journeyed in the rain to Gravesend hopeful of whitnessing a great horse race. The majority backed their tips and opinions with their coin, and when it was all over came back to the city surprised, impoverished and disgruntled.

Sullivan to Fight McAuliffe.

NEW YORK, May 16.—Billy Madden, the manager of Joe McAuliffe, the big champion of the Pacific slope, had a talk with John L. Sullivan and the world's champion agreed to fight McAuliffe with small gloves to a finish at Virginia City, in Montana, in two months from now, for at least $5,000 a side, or for a bigger purse, which, it is understood, an athletic club of that place is willing to hang up for a battle between the two big fellows. Sullivan will know in a few days how things stand down in Mississippi, and he will then meet Madden and McAuliffe and sign articles.

Reddy Gallagher Too Ill to Fight.

NEW YORK, May 16.—A dispatch just received from San Francisco says the fight which was to have occurred at the rooms of the California Club between "Reddy" Gallagher and Billy McCarthy has been declared off because of Gallagher's illness. Bob Fitz Simmons, a new arrival from New Zealand, will be substituted for Gallagher and will fight McCarthy on May 29 for a purse of $1,250.

Severe Rain Storm.

UTICA, N. Y., May 16.—At North Brookfield a portion of the Delaware, Lackawanna & Western Railroad track was washed away by the severe rain storm which has prevailed over this section for 24 hours. A coal train was passing at the time and several cars were wrecked, though no one was injured. Passenger traffic was delayed several hours on account of the washout.

Granite Cutters Reject the Offer.

WESTERLY, R. I., May 16.—On Wednesday the granite employers here met the Union Committee at which time they informed the cutters that they were willing to pay 29½ cents per hour for nine hours' work. At a meeting of the Union this proposition was voted down unanimously, the men holding firmly to their demand for 30 cents per hour.

New Trial for a Murderer.

BRIDGEPORT, Conn., May 16.—Jacob Scheele, the New Canaan murderer, will be tried again next Tuesday. The State's Attorney has decided not to contest the case any further in the Supreme Court, and he expresses himself as being quite confident of convicting Scheele of the murder of Constable Dunker in New Canaan last winter.

Murray Elected Leader.

NEW YORK, May 16.—Police Justice Murray, who was recently expelled from the County Committee of the County Democracy, was last night re-elected leader of the organization in the 17th Assembly District.

Suit Against a City.

LOWELL, May 16.—Darling Brothers, of Worcester, have entered suit against this city for $75,000 for breach of contract in the construction of the City Hall.

Reformed Episcopal Church Council.

PHILADELPHIA, May 16.—In the annual council of the New York and Philadelphia Synod of the Reformed Episcopal Church, the action of the council in refusing to contribute to the Church Extension Fund was reconsidered and expunged from the record. Last year's resolution demanding the destruction of the liquor traffic was readopted. Adjourned sine die.

Senator Stanford's Brother Dead

SAN FRANCISCO, May 16.—Josiah Stanford, brother of Senator Leland Stanford, died at Oakland last night of heart disease. He was born at Watervliet, N. Y., in 1817, and came to California in 1849. He amassed a fortune here in real estate and mercantile transactions. He had been ill for some time.

Refused the Laborers' Demands.

BOSTON, May 16.—The Mason Builders' Association decided not to grant the increase of 25 cents a day in the wages demanded by the building laborers. A strike will probably result, affecting 2,000 men.

Carlisle Receives 47 Votes.

FRANKFORT, Ky., May 16.—The Senatorial caucus adjoined after taking three ballots, Carlisle had 47 on the third ballot.

Release from the "Solitary."

JOLIET, Ill., May 16.—The Cronin prisoners, Burke and O'Sullivan, were released from punishment last night. They have been confined in the "solitary" just a week on the usual diet of bread and water. They were somewhat bleached when turned out, and looked as if they would enjoy a square meal of straight prison diet without any smuggled side dishes.

A QUESTION.

Do you think it wrong to give presents?
I don't.
Cash ought to be encouraged.
Think of the time it takes to charge.
I believe on a cash basis.
On that basis I am working.
No one can disagree with me.
All would be better off.
Ready money is what tells.
You had better try it, if you have'nt.

J. F. MacDONALD,

THE UPTOWN GROCER, is the place to begin.

1 18-tf

FISCHER
ESTABLISHED 1840.

PIANOS
RENOWNED FOR
TONE & DURABILITY
MODERATE PRICES
EASY TERMS, EXCHANGED,
DELIVERED FREE WITHIN 20 MILES OF NEW YORK CITY
Catalogue Mailed on Application.
110 Fifth Ave., cor. 16th Street,
NEW YORK CITY.
4-4-6m

A FULL LINE OF
Fine Writing Paper!
AND
Base Ball Goods!
AT POPULAR PRICES!
Joseph M. Harper,
No. 75 PARK AVENUE,
3d store South of 4th street, Plainfield, N. J.
3-5-y

IMPORTANT REDUCTION
Not in QUALITY but in PRICE!

Fine Dairy Butter, 12 to 15.
Choice Creamery Butter, 22c.
Fine Canned Tomatoes, 3 cans for 25c.
" Sweet Corn, 4 cans for 25c.
" California Apricots, per can, 20c.
" Canned Salmon, every can warrant'd, 16c
A very choice Blended Tea, per lb., 40c.
Sugars at COST!
Free Delivery of Goods.
P. WESTPHAL & SON,
Cash Grocers, 38 & 40 Liberty St.
4-9-tf

J. B. STICKLE,
21 East 5th St.
Special attention to all
Awning Work.
Orders promptly filled for all classes of Upholstery, Carpets, Mattings, etc.
WINDOW SHADES at N. Y. Prices.
4-15-2m

BUGS! BUGS!
And INSECTS that destroy vegetation of all kinds, may be exterminated by using
Peroxide Silicate,
Non-poisonous to human being. Sure death to the pestilence. Put up in 5 lb. packages at 25c.
Peroxide Silicate has been used many seasons with great success. Obtainable only at
L. W. RANDOLPH'S
City Pharmacy,
21 W. FRONT STREET,
PLAINFIELD, N. J.
3-4-tf

At the Crescent Parlor,
23 North Avenue,
A full line of
CIGARS AND TOBACCO. 11-26-y

SEGARS,
Smokers' Materials,
etc., etc.
N. H. GUTTMAN,
12 West Second St.,
Is Giving Away a SEGAR HOLDER
with every segar sold. This is one of the ways I have adopted of advertising my new store, and I respectfully ask a trial of my goods. 4-2-tf

L. A. Rheaume, Ag't.
Coal, Lumber & Mason's Materials,
BROADWAY & 4th STREET.
Mr. Rheaume takes pleasure in informing the public that arrangements have been made whereby he is employed by the present owner to conduct the above mentioned business as Agent and General Manager, at his old stand.
Sawing, Wood Turning and Scroll Sawing also done in the best manner.
Sincerely thanking the public for past favors, he solicits the continuance of their valued orders, which shall receive the same careful attention from him in his present capacity as in former years. TELEPHONE 129.
4-16-tf

A Great Bargain in the Following
Canned Fruits and Vegetables!

	Canned	Doz
California Cherries,	25c	$2.50
" Plums,	25c	2.50
" Apricots,	25c	2.50
Franklin Brand Corn,	10c	1.15
Standard Jersey Packed Tomatoes,	10c	1.10
Stringless Beans, extra choice,	15c	1 50

Estelle, Taylor & Neuman,
79 Broadway, cor. Fifth St.
7-26-

R. R. FAIRCHILD,
Furniture & Bedding,
21 EAST FRONT STREET.
BABY CARRIAGES!
I now have in stock the largest line of Baby Carriages ever shown in Plainfield; which in style, quality and price I know will suit you. Come and see them before you buy.
4 DOORS BELOW POST OFFICE. 1-11-t

BOOTS AND SHOES
LOW PRICES.
At C. W. FORCE'S.
SPRING AND SUMMER GOODS.
11 West Front Street.

TRY
B. T. Barnes
Crushed Strawberry Iced Cream,
Opposite the Post Office.
12-13-tf

E. H. HOLMES,
DEALER IN
COAL.
OFFICE—With Adams Express, 25 NORTH AV
YARD—Madison Avenue, opp. Electric Light Station. 12-30-y

Willcox & Gibbs
S. M. CO.
Orders left at
95 E. FRONT STREET
Will be promptly attended to.
NEEDLES, OIL, &c.
F. A. WEEKS, Agent. 3-22-3m

LADIES' HAIR DRESSER.
1869. **JULES BOUTES,** 1888.
No. 7 WEST SECOND STREET.
—Artistic French Hair Cutter,—
Exclusively for
—Ladies and Children.—
N. B.—All kinds of HAIR GOODS on hand or MADE TO ORDER. 8-14-tf

Marketing.

J. W. VANSICKLE,
DEALER IN ALL KINDS OF
Fresh and Salt Meats, Oysters, Clams, etc. Game in season. No. 10 North avenue, Plainfield, N. J. Telephone No. 102. Orders called for and promptly delivered. All bills payable to me. my1

Coal and Lumber.

A. D. COOK & BRO.,
Lumber and Coal Merchants.
CORNER PARK AVENUE AND RAILROAD,
PLAINFIELD.
All Lumber and Coal UNDER COVER.
ALFRED D. COOK. my10y1 ROBERT E. COOK

PEARSON & GAYLE,
Carpenters and Builders.
RESIDENCE—W. J. Pearson, No. 15 Vine St.
H. E. Gayle, No. 78 E. 2d St.
ALL WORK PROMPTLY ATTENDED TO.
7-31-t

ALLEN,
THE STATIONER,
Has added to his stock a fresh line of Cards, Calendars and Toys for the New Year
22 EAST FRONT ST.

Music Hall
Furniture Store,
C
OUR
CHAIRS,
DESKS, ETC., ETC.,
AT
34 W. FRONT ST.,
PLAINFIELD, NEW JERSEY.
POWLISON & JONES.
3-20-7

J. P. LAIRE & CO
To the Front.
Goods Plenty!
Prices Low!
Lawn Mowers,
Seeds—all Kinds, and Fertilizers.
Refrigerators and Ice Cream Freezers.
Gasoline and Oil Stoves.
Orders taken for Gasoline and Delivered.
322

HAVE YOUR
PRESCRIPTIONS PREPARED
AT
Miller's Pharmacy.
ONLY THE
PUREST DRUGS USED,
WITH
COMPETENT GRADUATES
TO
COMPOUND THEM.
J. G. MILLER,
No. 10 E. Front St., Plainfield, N. J.
12-17-tf

Fresh Garden Seeds,
Choice Clover and Timothy Seed,
Fertilizers, Othello Ranges.
Plumbing, Tinning, Hardware & House Furnishings.
A. M. GRIFFEN
13 East Front Street.
TELEPHONE CALL 6.

DICKINSON, Jeweler and Optician,
13 PARK AVENUE, has a fine line of CHOICE GOODS, consisting of Gold and Silver Watches, Fancy Clocks, Diamond Rings, Lace Pins, Chains, Charms and Silverware. Sole Agent for Dr. King's Spectacles.
Don't forget the number.
12-14-tf

Hotels and Saloons.

CENTRAL HOTEL.
FIRST CLASS BAR ATTACHED,
WM. A. SCHORB, Proprietor
UNDER THE POST OFFICE. 4-5-tf

CITY HOTEL,
PLAINFIELD, N. J.
CORNER PARK AVENUE AND SECOND STREET.
J. E. EISERBOWER, Proprietor.
With STABLES attached. 4-5-tf

LAING'S HOTEL.
J. B. MILLER & BRO., Proprietors.
All Modern Comforts and Conveniences.
4-5-tf

CHARLES SMITH.
Corner of Front and Somerset Streets.
St. Louis and Imported Beer.
A Fine Bill of Fare Served Every Day.
4-5-tf

CHARLES BOCK,
Wine, Lunch and Sample Rooms.
Dealer In
WINES, LIQUORS AND BEERS,
Of all kinds and grades,
Nos. 17 & 19 E. SECOND STREET,
PLAINFIELD, N. J. 6-8-y1

M. M. DUNHAM,
REAL ESTATE AND INSURANCE,
7 EAST FRONT STREET.
3-13-y

Higgins' Stage Line
TO BE RUN ON THE FOLLOWING SCHEDULE—STRICTLY ON TIME:

First trip from Hillside ave. and Broadway—7:40 A. M. to meet 7:56 A. M. train. Route—Hillside ave. and Broadway, Broadway to 9th st.; to second place; to Crescent ave.; to Park ave.; to Depot.

2d trip	8.15 A. M.	to meet	8.32 A. M.	train.
3d do	9.15	do	9.32	do
4th do	10.00	do	10.37	do
5th do	11 00	do	11.24	do
6th do	11.45	do	12.08 P.M.	do
7th do	1.45 P. M.	do	2.15 & 2.28 P.M.	do
8th do	2.45	do	To the Post Office.	
9th do	3.30	do	meet 3 51 P. M.	train.
10th do	5.00	do	do 5.39	do.
11th do	5.45	do	do 6.07	do
12th do	6.45	do	do 7.08	do

Stage will also leave Plainfield ave. and 7th st., and Rockview and Mercer aves., North Plainfield, according to the above time table, and make same connections.

Stage will make return trips over above routes, leaving Plainfield depot as follows: 8.07, 8.32, 9.37, 10.10, 11.30 A. M. 2.04, 2.30, 3.45 4.34, 5.32, 6.20, P. M.

Horses and Carriages kept expressly for ladies' pleasure and calling purposes. Saddle Horses a specialty, for gentlemen and ladies.

Busses after 7 o'clock in the evening, for private parties, at moderate rates.

M. A. HIGGINS, Proprietor.
STABLES on Sycamore st., bet. 5th and 6th. Telephone Call. 18. 7-5-tf

Railroads.

PENNSYLVANIA RAILROAD.
THE STANDARD RAILWAY OF AMERICA.
PROTECTED THROUGHOUT BY THE
Interlocking Switch and Block Signal System.

TRAINS FOR THE WEST.

On and after May 11, 1890, trains leave Elizabeth as follows:

9:35 A. M. FAST LINE, with Pullman Vestibule parlor and sleeping cars, daily for Pittsburg, Columbus Cleveland, and St. Louis, daily, except Saturday, for Chicago and Toledo.

7:05 P. M. WESTERN EXPRESS, with Pullman Vestibule sleeping cars, dining car to Philadelphia daily to Pittsburg, Chicago, Cincinnati, and St Louis daily except Saturday, for Cleveland and Toledo.

8:42 P. M. PACIFIC EXPRESS, with Pullman Vestibule sleeping cars, daily for Pittsburg, Chicago, and Toledo, daily except Saturday, for Cleveland.

For Baltimore, Washington and the South—1 00, 6 56, 7 59, 9 05 A. M.; 1 39 and 9 39 P. M. On Sunday at 1 00, 6 59, 9 05 A. M., 9 39 P. M.

For Philadelphia—1 00, 6 56, 7 59, 9 05, 9 35, 11 57, A.M.; 12 55, 1 39, 2 54, 5 15, 6 37, 7 49, 9 39 P.M. Sundays at 1 00, 6 59, 9 05, 9 35, 10 41 A. M.; 5 40, 7 47 and 9 39 P. M.

FOR ATLANTIC CITY.

2:34 P. M. (Through parlor car and day coach,) week-days. For Cape May, 1:39 P. M., week-days.

For Trenton—1 00, 6 56, 7 10, 7 59, 9 05, 9 35, 11 57 A. M.; 12 55, 1 39, 2 54, 5 15, 6 37, 7 49, 9 39 P. M. Sundays at 1 00, 6 59, 9 05, 9 35, 10 41 A.M.; 5 40, 7 47 and 9 39 P. M.

For Lambertville, Phillipsburg and Belvidere via Trenton—7 59 A. M.; 2 54 and 5 15 P. M.

For Flemington—7 59 A. M.; 2 54 P. M.

For Bordentown, Burlington and Camden via Trenton—7 59, 9 35, 11 57 A. M. 1 39, 2 54, 5 15, 7 49 P. M. Sundays at 10 41 A. M. and 5 40 P. M.

A full line of tickets are on sale, and sleeping car accommodations can be secured at the ticket office at Elizabeth.

For further information, see time tables to be had at the ticket offices.

CHARLES E. PUGH, General Manager.
J. R. WOOD, Gen. Pass. Agent.

Central Railroad of New Jersey.

Station in New York foot of Liberty Street. Time Table in effect, May 11, 1890.

PLAINFIELD AND NEW YORK.

Leave Plainfield 3 37, 5 24, 5 38, 6 29, 6 59, 7 26, 7:30, 7 58, 8, 8 15, 8 31, 8 37, 9 32, 10 05, 11 09, 11 39, A. M., 1, 2 07, 2 30, 3 12, 3 51, 5 31, 6 07, 6 54, 7 03, 8 31, 9 28, 10 12, 11 28 P. M. Sunday—3 37, 5 24, 8 01, 8 52, 11 02, 11 16 A. M., 12 33, 1 33, 3 30, 5 16, 7 01, 7 10, 8 27, 9 22 P. M.

Leave New York from foot of Liberty street, 4 30, 5 45, 7, 7 45, 8 45, 10, 11, A. M., 1, 2 30, 3 30, 3 45, 4, 4 30, 5, 5 15, 5 30, 5 45, 6, 6 15, 6 30, 7, 7 30, 8, 8 30, 9 15, 10, 11 30 P. M., 12 15, night. Sunday—4 30, 7 8 30, 9, 9 30, A. M., 12 M., 1, 1 15, 4, 5 30, 6, 7, 10 00 P. M., 12 15 night.

PLAINFIELD AND NEWARK.

Leave Plainfield 5 38, 6 29, 6 59, 7 30, 8, 8 37, 9 32, 10 05, 11 09, 11 39, A. M., 1, 2 07, 2 30, 3 12, 3 51, 5 08, 5 31, 6 07, 6.54, 7 03, 8 31, 10 12, 11 28 P. M. Sunday—8 01, 8 52, 11 02, 11 16, A. M., 12 33, 1 33, 3 30, 5 16, 7 01, 7 10, 8 27, 9 22 P. M.

Leave Newark 7 10, 7 50, 8 55, 10 10, 11 05 A. M., 1 05, 1 35, 2 50, 3 40, 4 02, 4 35, 5 05, 5 30, 5 55, 6 25, 7 15, 7 35, 8 20, 10 10, 11 25 P. M. Sunday—8 40, 9 05, A. M., 12 05, 1 10, 4 10, 5 40, 7 05, 10 20 P. M.

Passengers for Newark change cars at Elizabeth.

PLAINFIELD AND SOMERVILLE.

Leave Plainfield 5 45, 7, 8 07, 9 42, 11, 11 58 A. M., 1 59, 2 32, 3 45, 4 34, 5 20, 5 34, 6 20, 6 38, 7 03, 7 12 7 34, 8 20, 9 43, 11 13, 12 43 P. M. Sunday—5 45, 8 13, 9 48, A. M., 2 03, 2 30, 5 14, 6 35, 11 14 P. M.

Leave Somerville, 6, 6 30, 7 03 7 25, 7 35, 7 48, 9 05, 9 47, 11 15 A. M., 12 35, 1 15, 1 48, 2 05, 3 25, 4 40, 5 12, 5 35, 8 05, 8 50, 11 05, P. M. Sunday—8 25, 10 35 A. M., 12 08, 1 05, 4 50, 6 40, 8, 8 50 P. M.

PLAINFIELD AND EASTON.

Leave Plainfield 5 45, 7, 8 07, 9 42, A. M., 1 59, 4 34, 5 20 6 38, 8 20 P. M. Sunday—5 45, 8 13 A. M., 2 03, 6 35 P. M.

Leave Easton 6 15, 8 44, 10 A. M., 12 32, 4 09, 6 49 P. M. Sundays—7 15, 10 52, A. M., 6 40, 7 P. M.

PLAINFIELD AND LAKE HOPATCONG.

Leave Plainfield 9 42 A. M., 5 20 P. M. Sunday—7 09 A. M.

WESTWARD CONNECTIONS.
LEAVE PLAINFIELD.

5 45 A. M. for Easton, Allentown, Reading, Harrisburg, Mauch Chunk, Williamsport, Tamaqua, Wilkesbarre and Scranton.

7 A. M. for Easton.

8 07 A. M. for Flemington, Easton, Bangor and Mauch Chunk.

9 42 A. M. for Flemington, High Bridge Branch, Easton, Allentown, Reading, Harrisburg, Mauch Chunk, Williamsport, Tamaqua, Nanticoke, Upper Lehigh, Wilkesbarre, Scranton, &c.

1 59 P. M. for Flemington, Easton, Allentown, Reading, Harrisburg, Mauch Chunk, &c.

4 34 P. M. for Easton, Bangor, Mauch Chunk, Tamaqua, Shamokin, Drifton, Wilkesbarre, Scranton, &c.

5 20 P. M. for Flemington, High Bridge Branch, Schooley's Mountain, Easton, Bethlehem, Allentown, &c.

6 20 P. M. for Flemington.

6 38 P. M for Easton, Allentown, Mauch Chunk, Reading, Harrisburg.

8 20 P. M. for Easton, Bethlehem and Allentown.

5 45 A. M. Sunday for Easton, Wilkesbarre and Scranton. 8 13 a. m. Sundays for High Bridge Branch, Easton, Allentown, Mauch Chunk, Tamaqua, Shamokin, &c., 2 03 p. m. Sundays for Easton, Allentown, Mauch Chunk, Tamaqua and Pottsville. 6 35 p. m Sundays for Easton, Bethlehem, Allentown, Mauch Chunk, Reading, Harrisburg, &c.

For Atlantic City, 3 37 a. m. 1 p. m.

Long Branch, Ocean Grove, &c.

Leave Plainfield 3 37, 8, 11 09, a. m., 1, 3 51, 5 31, p. m. Sundays—(except Ocean Grove) 8 52, a. m., 3 30 p. m.

For Perth Amboy, 3 37, 5 38, 8, 10 05, 11 09 a. m., 1, 3 51, 5 31, 7 03 p. m. Sunday—8 52 a.m., 3 30 p. m.

For Freehold, 3 37, 8, 11 09 a. m., 1, 3 51, 5 31, 7 03 p. m.

BOUND BROOK ROUTE.

Leave Plainfield for Philadelphia, 1 17, 5 45*, 8 35, 9 48, 11 58*, a. m., 1 59*, 2 45, 4 08, 5 34, 6 28*, 8 20 p. m Sundays 1 17, 9 34, 10 33, a. m., 2 47*, 4 08, 5 14*, 6 55 p. m.

For Baltimore and Washington at 1 17, 9 48, 11 58*, a. m., 2 45, 4 08, 5 34* p. m. Sundays—1 17, 9 48 a. m., 2 47, 4 08, 5 14* p. m.

RETURNING—LEAVE PHILADELPHIA,

Ninth and Green streets, 7 20*, 8 30*, 9 30, 11 05, a. m., 12 45, 1 30, 3 15, 5 15, 6 15, 8 02, 8 45, 12 p. m. Sundays—9 a. m., 12 50, 3 10, 5 15, 6 10, 8, 12 p. m.

From 24th and Chestnut—3 10, 8 20*, 11 05, a. m. 12 52, 3 20, 6 18, 8 05, p. m. Sundays—3 10, 8 35 a. m., 12 52, 3 20, 6 18, 8 05 p. m.

Leave Trenton, Warren and Tucker sts., 1 30, 4 09, 7, 8*, 9*, 10 10, 11 55 a.m. 1 28, 2 10, 2 40*, 3 58, 5 55, 6 59, 8 47, 10 p. m. Sundays—1 30, 4 09, 9 55 a.m., 1 28, 4, 5 35, 7, 8 47 p. m.

Plainfield passengers by trains marked *, change cars at Bound Brook.

J. H. OLHAUSEN, Gen. Sup't.
H. P. BALDWIN, Gen. Pass Agent.

THE PRESS
Alone in Plainfield, has those Elements of Value, Circulation, Character and Public Confidence and Support.

THE DAILY PRESS.

THE PRESS,
Plainfield's Only Daily Newspaper
Is Read by the People
Who Have Money to Spend With
Those Who Advertise

ESTABLISHED May 10, 1887. PLAINFIELD, N. J., SATURDAY, MAY 17, 1890. PRICE TWO CENTS.

J. T. VAIL,
REAL ESTATE,
AND INSURANCE, 49 NORTH AVE.
DEALER IN
BLUE STONE FLAGGING, &c.
3-6-tf

LYMAN & ANTHONY,
REAL ESTATE
AND INSURANCE AGENTS,
61 NORTH AVE., opposite Depot. 1-25-y

ARNOLD,
THE GROCER!
92 Somerset St., opp. Emily,
NORTH PLAINFIELD.
4-15-tf

ISAAC BROKAW & SON,
Real Estate and Fire Insurance.
OFFICE—30 DUER STREET,
NORTH PLAINFIELD, N. J.
2-4-tf

EDWARD C. MULFORD,
45 North Avenue,
Opposite Station.
REAL ESTATE, INSURANCE. 1-2-y

House Numbers
At Collier's, 3 Park Avenue,
WATCHMAKER, JEWELER AND ENGRAVER.
Established, 20 YEARS. N.B.—NO BOTCHING
1-16-tf

BROWN & HILL,
Shaving and Hair Cutting Parlors,
(FORCH'S HOTEL.) No. 5 North Avenue.
Special attention paid to
Children's Hair Cutting.
2-25-tf

U. B. CRANE,
HATTER,
12 PARK AVENUE,
Has fine lot
Spring and Summer Hats,
At prices that suit the people. 4-4-y

G. H. VAN NEST
Meat, Vegetable & Produce Market!
Also, a full line of Staple Groceries.
39 SOMERSET STREET.
Orders called for and goods delivered free of charge. 11-14-tf

P. AGNEY,
KINDLING WOOD.
Yard—Mountain Avenue.
P. O. BOX 307. NORTH PLAINFIELD.
Orders attended to promptly in city and Borough. 3-6-tf

CARRIAGES
Of every description in stock or built to order.
Coupes, Cabriolets,
Surries, Depo Wagons,
Buggies, Road Wagons,
Physicians' and Ladies' Phætons,
AT
RYERSON'S
Carriage, Harness and Horse Goods
EMPORIUM,
33 Somerset Street.
Open until 8 P. M. 1-4-tf

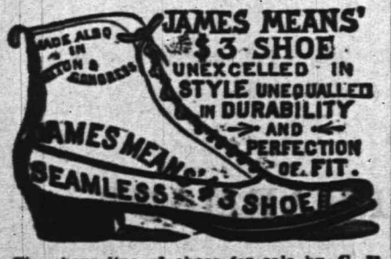

The above line of shoes for sale by C. F. WHEELER, at No. 37 Somerset St., where may also be found other lines of desirable footwear for Ladies, Misses, Children, Men's, Boys' and Youths', at prices that cannot fail to suit. 3-17-tf

I. H. BOEHM,
7 West Front Street,
The Popular Store of Plainfield,
Headquarters for Dry and Fancy Goods.
Specialties in Carpets and Millinary. Full assortment of Oil Cloths.
ON MONDAY, APRIL 28,
We will open one case of fine Challies, at 5c per yard, worth 9c.
Great variety of patent Window Shades at 35c, in all colors.
A first-class 50c Corset at 39c
A lot of Ladies' Straw Hats, all shapes, at 25c; reduced from 75c.
Twilled Towelling reduced to 4c.
Great variety of Beaded Wraps, Jersey Jackets and Capes, from $2.75 upwards.
Dress Ginghams and Lawns, 7c.
Ladies' Ribbed Merino Vests, 15c., worth 25c.
Lot of Fancy Hanging Lamps at half value.
Bargains in every Department.
"Domestic" Sewing Machines.
I. H. BOEHM, 7 West Front St. 4-25-tf

V. and W. Say.

SIX weeks ago we advertised Curtain Poles, all complete, 28c., and are still selling them at that figure. Same way on Shades; our price 33c. for a good one.
1,000 YARDS fine French Cambric, Spring styles; beautiful goods they are; price, 9c., value, 13c.
WE are cutting prices on Spring Jackets; come in and see the finest line in town.
ASK to see the Daisy Fly Killer; kills them by the millions.
OUR selections of Outing Flannel, Seersucker, Gingham and White Goods is the best that we have ever displayed, and our prices we guarantee the lowest.
AN immense line of Children's Caps to select from.
WE have everything in Ladies', Gentlemen's and Children's medium weight and Gauze Underwear, and our prices are right.
VAN EMBURGH & WHITE, 18 W. FRONT ST.

$10.00
WILL BUY ONE OF
SEBRING'S FINE SPRING OVER SACKS!
A Splendid Assortment!
PARK AVENUE. 12-6-y

C. K. COMPTON,
Baker, Confectioner and Iced Cream Manufacturer.
Iced Cream in Fancy Form, and Individual Bricks for Teas and Parties.
Plain and Fancy Cake, Charlotte Russe and Macaroons, fresh every day. MY OWN MAKE.
Try my Home Made Bread; it will please you; hot at 5 P. M.
If you desire FRESH and PURE CANDY, you can make NO MISTAKE in buying my goods.
I manufacture LARGELY, and GUARANTEE THE QUALITY.
26 WEST FRONT STREET. 11-18-tf

STRAW HATS
—FOR—
GENTLEMEN,
At A. C. HORTON'S, 5 W. Front St. 10-1-tf

We have a line of Ridgway's
English Dinner Ware,
COMPLETE SETS, or OPEN STOCK.
Mulberry Pattern.
Call and see it.
GAVETT'S,
15 E. Front St. 10-25-tf

Wall Paper--Elegant Spring Patterns!
Artistic Combinations.——Best Workmanship.——All kinds of Painting and Fresco Work.——Paints, Oils, Varnishes, Brushes.——Choice line of Stationery and Artist Materials.——Agent for CHILTON PAINTS.——Universal Dress Patterns.
EDWARD LOVE,
COR. NORTH AVENUE AND PEACE STREET. 1-6-tf

-CARPETS.-
We are showing a large line of Ingrains, in new and desirable patterns. Our price for a fair quality, is 29c; better ones at 45 and 50c; All-Wool, 65, 75, 80c and $1.00 Tapestry Brussels, 55c., 65c., 75c; Body Brussels, $1.00, $1.10. Hemp Carpet at 16 and 20c; Rag Carpet from 22c.
An extensive line of Mattings, ranging in prices from 12c to 45c.
Oil Cloths, in all widths, from 20c to 50c per sq. yd. Over 100 patterns.
Window Shades, with best spring roller, complete, for 33c. Also a full line of finer goods.
Special in Smyrna Rugs, 5ft. long, beautiful colorings, at $2.90, worth $3.50.
Curtain Poles, brass fixtures, complete, 29c.
MILLINERY.—A choice selection of Trimmed Hats and Bonnets, designed by a first-class Milliner; also a complete assortment of Ladies, Misses and Children's Untrimmed Hats; Flowers, Wreaths, Sprays, Ribbons, etc.
New and fashionable patterns in Spring and Summer Dress Goods.
LEDERER'S, 9 West Front Street. 4-2-y

DON'T PAY BIG PRICES!
LAWN MOWERS, 14 in., $6.00. 16 in., $6 75.
GASOLENE STOVES, 1 hole, $4.00; 2 holes, $6.00; 3 holes, $8.00.
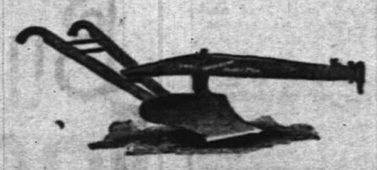
HAND PLOWS, $2.00; Refrigerators, hard wood, $11 25; Clear Cedar Tubs, 75c; Garden Hose, 10c foot. Gasolene Stoves left on one week's trial; Gasolene, 5 gals., 75c., delivered in Plainfield and Dunellen. 4 foot Step Ladders, 85c.
TELEPHONE 4 PIERSON HARDWARE CO., 42 W. Front St. 12-6-t

BLAINE---DAMROSCH

Brilliant Wedding at the National Capital To-Day.

EVERY NATION REPRESENTED.

The President and Members of the Cabinet Present.

The Ceremony Performed by Dr. Douglas—The Bride Attired in a Plain Robe of White Silk—Royal Presents—The Young Couple Leave for Baltimore After the Ceremony.

WASHINGTON, May 17.—The marriage of Miss Margaret Isabella Blaine, daughter of the Secretary of State, and Mr. Walter Damrosch, of New York, took place to-day at 10 o'clock in the large drawing room on the second floor of the Blaine mansion. The room was furnished in olive tints. A bower was erected with palms and plants where the bride and groom stood during the ceremony. All the rooms were decked with spring blossoms.

When the bridal party entered, Secretary Blaine escorted his daughter and the groom had the support of his best man, Mr. J. Frank Roosevelt, of New York. There were no bridesmaids, although Miss Blaine in her dainty white gown, Miss Macomb, daughter of the late General Macomb and the bride's most intimate friend, with Miss Rachel Sherman, daughter of General Sherman, formed that effective group of young girls without which no wedding would look complete.

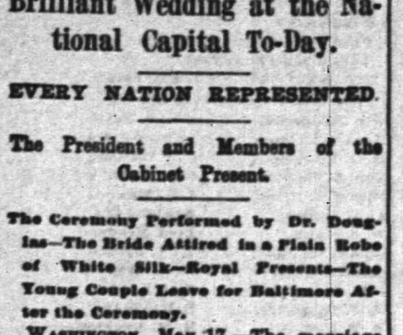
MISS MARGARET BLAINE.

The ceremony was performed by the Rev. Dr. Douglass, rector of St. John's Protestant Episcopal Church, which the bride has lately joined. Secretary and Mrs. Blaine attend the Protestant Church of the Covenant, and Dr. Hamlin, their pastor was also present.

The bride was attired in a plain robe of white silk, one of the costliest of Worth's creations, and designed to reveal the graceful figure of Miss Blaine.

Prominent Guests.

There were 500 persons at the ceremony. They included President Harrison and family, the members of the Cabinet and Diplomatic Corps, the Maine Congressional Delegation and intimate friends of the Blaine family, among whom were Mr. and Mrs. Chauncey M. Depew, ex-Senator and Mrs. Platt, of New York; Mr. and Mrs. S. B. Elkins, Mr. and Mrs. A. Carnegie, Mr. and Mrs. Joseph Medill, Miss Josephine Medill and Mr. and Mrs. Robert Patterson, of Chicago

MR. WALTER DAMROSCH.

After the ceremony Mr. and Mrs. Damrosch went to Baltimore to Emmons Blaine's house, which has been put at their disposal, and where they will remain two or three days, going to New York early in the week, whence they will sail for Europe May 23.

The Presents.

Kind fortune showered golden and silver treasures at the bride's feet. She has more silver and gold table furniture than she can ever possibly use. Some of the more elegant presents are duplicated over and over again and it is not an exaggeration to say that Mr. and Mrs. Damrosch start in their married life with a market basket of spoons of every size and shape.

Secretary Blaine's present was a handsome residence, furnished, on Madison avenue, New York.

Their First Meeting.

Miss Blaine and Mr. Damrosch did not have their first meeting on the famous Carnegie coaching trip as has been heretofore reported. They met almost a year before that at a dinner given by Mr. Carnegie at Kilgarston in Scotland, where he had leased the magnificent estate for that season. The seed of acquaintance which was sowed at that time burst into fructification under the morning sun of Mr. Carnegie's watchfulness during the coaching trip through Scotland in the next year, for it was by his arrangement that these young people were seated side by side throughout the trip from London to Cluny castle. At this grand old castle [illegible] and in walks across heath-covered moors the lovers slyly whispered the sweet old story of the young heart's desire.

It would be fulsome flattery to say Miss Blaine is a beautiful young woman, but it may with justice be said that her face bears those strong characteristics, which, as in the case of both her father and her mother, make a good intellect. The portrait accompanying this article is made from a photograph taken some time ago, and shows Miss Blaine in a fancy costume worn at a young people's party. Never since that time has anybody been able to prevail upon her to sit for a portrait. In this picture she looks very much as her younger sister looks at the present time.

RESCUED FROM GYPSIES.

A Stolen New Jersey Child Surrendered After a Fight.

BLOOMFIELD, N. J., May 17.—A band of strolling gypsies kidnapped Joseph Mitchell, the five-year-old son of Henry Mitchell of this place.

John Andrews, a charcoal peddler, living in the Pequannock Valley, near Wagner's Station, discovered the child's whereabouts, and the child's father, in company with his neighbors, repaired to the gypsy camp and engaged in a battle with the gypsies, who were finally compelled to surrender up the child.

The villagers then drove the gypsies out of the valley.

WAR IN THE CAMP.

The Order of Railroad Conductors Quarrel Over the Anti-Strike Clause.

ROCHESTER, N. Y., May 17.—An attempt was made at the session of the Grand Division of the Order of Railroad Conductors to reconsider the vote by which the convention on Wednesday decided to elimininate the anti-strike clause from the constitution.

The attempt was unsuccessful, the motion to reconsider being overwhelmingly rejected. This action has caused "war in the camp" of the Grand Division. Upon the announcement of the result of the vote, S. B. Chittenden, a permanent member of the Grand Division, immediately resigned and withdrew from the convention. The conservative element in the convention feels very much aggrieved and it is not unlikely that a split will occur.

The fight will be bitter this afternoon when the grand officers are to be elected. Their selection is, under the present circumstances, significant and will have considerable influence in the future policy of the organization on the strike question and others almost equally important.

There are so many aspirants for the chair that it is very probable that a dark horse will be run in at the critical moment. F. E. Clark of Utah seems to be in the lead, with C. H. Wilkins of Illinois a good second, followed closely by Martin Clancy of Ohio.

Powderly Indicted.

SCOTTDALE, Pa., May 17.—A true bill was found by the Grand Jury in the case of Edward Callahan against General Master Workman Powderly, John P. Byrne and Peter Wise, for alleged conspiracy in defeating Callaghan for the Senatorial nominations in 1888 and ruining his business. Powderly has telegraphed that he will be here on Monday. The defendants have had their witnesses supœned.

A Big Majority for Revision.

SARATOGA, N. Y., May 17.—In the General Presbyterian Assembly the clerk reported 132 presbyteries voting for revision, 66 against, 7 non-committal, 6 not heard from. The report was referred to a special committee, including Francis L. Patton, Princeton; Maurice D. Edwards, St. Paul; Henry M. McCracken, New York ministers; and elders Robert P. Shanklin, Indiana; James D. Thornton, San Francisco.

Horsewhipped His Brother-in-Law.

FALL RIVER, Mass., May 17.—James C. Eddy, mill treasurer, horsewhipped his brother-in-law, P. J. Gage, a prominent cotton broker, on the street last night. The men have been at odds for a long time, the trouble growing out of allegations by Eddy that his sister was badly treated by her husband. The affair causes a sensation owing to the prominence of the parties

The Shad Season About Ended.

RONDOUT, N. Y., May 17.—Fishermen along the upper Hudson are of the opinion that the shad season has about ended. Notwithstanding that it was expected that it would be a long and profitable one, it has been the reverse. The daily catches have been light during the past week and prices were low. The largest one caught this season was off Glasgow, and weighed nine pounds.

Hibernian Officers.

HARTFORD, Conn., May 17.—The Hibernian Convention adjourned to meet at New Orleans in 1892. Officers were elected as follows: National Delegate, M. F. Wilhere, of Philadelphia; National Secretary, M. D. Slatterly, of Albany; National Treasurer, Thomas J. Dundon, of Columbus, Ohio.

Fell Overboard and Drowned.

PROVIDENCE, R. I., May 17.—Walter D. Wilson, 36 years old, a former postal clerk and well-known in the New England railway mail service, was drowned by falling from a skiff off Riverside. He was alone at the time and tried to swim ashore but sank instantly.

The Weir Challenges Billy Murphy.

NEW YORK, May 17.—Ike Weir, the "Belfast Spider," has issued a challenge to meet Billy Murphy for $2,500 a side and the 120 pound championship of the world. Weir states that if the California Athletic Club will put up a purse of $2,000 he will go to San Francisco to meet Murphy.

NINETEEN VICTIMS

Their Mangled Bodies Taken from the Ashley Mine.

THE SCENE WAS HEARTRENDING

Terrible Sights Witnessed by the Men Who Found the Bodies.

Boss Allen's Lamp Caused the Explosion. Inspector Williams' Bold Attempt at Rescue—The Bodies Conveyed to the Morgue and Prepared for Burial—Intense Excitement Over the Calamity.

WILKESBARRE, Pa., May 17.—The terrible disaster at the Jersey colliery at Ashley is fully as awful as the first reports stated.

The searchers worked incessantly to rescue the imprisoned miners, and just at twilight the men broke through the debris on the slope and were confronted by a steep fall. A long rope was passed into the slope and a sturdy miner, Peter Murphy, was lowered into the chamber. Anothy Frane was the first rescued. Before reaching the outside Frane feebly called for a priest, and in the darkness of the slope, surrounded by the flickering light of the miners' lamps, Father Hogan administered the last sacrament.

Fire Boss Allen Taken Out.

About an hour or more after Frane was rescued a wild shout came from the men in the opening and the crowd pressed eagerly forward. The limp form of John Allen, fire boss, was borne out. He was badly burned and unconscious, and died soon afterwards. Soon after Robert Roberts was found at the foot of the plane badly burned.

Cause of the Explosion.

It is now said that Fire Boss Allen caused the explosion. A slight cave had stopped the air current. Allen appeared with a naked light. The miners who were cleaning the debris expostulated in vain. Soon after a violent explosion occurred. Allen, Frane and Roberts had started out and called the others to follow. The three got over five hundred feet away before the explosion came. They lay down flat on their faces to escape after damp. The cave-in occurred in front, blocked the way, and their companions were separated from them by another fall. This accounts for the finding of these three first.

A Chamber of Horrors.

Inspector Williams, accompanied by A. Bednigo Rees, of Nanticoke, now determined to make a bold attempt to penetrate the workings and rescue the other men. Gas abounded despite the strong air current drawing through the gangway, and their safety lamps glared and flickered in a manner telling of fearful danger. They persisted in their attempts, however, and followed the gangway 300 feet. Waiting but a moment for the air to clear they advanced down a steep incline of nearly 60 degrees 300 feet further, when the gas became so plentiful that they again paused. Finally, advancing 500 feet through the main gangway they came to a large chamber, which proved a veritable chamber of horrors. By the faint glow of their safety lamps the two men discovered on every side of them corpses, blackened, burned and mangled. The mine inspector, stooping with his lamp, examined and counted the bodies, 19 in all.

A Wail of Sorrow.

When the 19 charred and mangled bodies were brought up a melancholy wail of sorrow went up. Men, hardy miners, with tears trickling down their honest faces, tried to soothe the hysterical women who had been made widows by the horror, and the little children who had been rendered fatherless, but it was a sorrowful task. The bodies were conveyed in ambulances to undertaking rooms and prepared for burial.

The excitement was intense, and the streets in the vicinity of the morgue were completely blocked with people, many of whom came from other towns.

The scenes have never been equalled in the pitiful spectacles presented since the great Avondale disaster many years ago, when over 100 miners were burned to death. A guard of special policemen was found necessary to keep the pressing crowd away from the morgue.

A Terrible Sight.

Here lay a man with his head missing; there a boy stripped of every shred of clothing and covered with wounds; another lay near by with one arm and one foot blown off. Dead bodies of mules lay crushed to a jelly by mine cars, which were scattered about in splinters. Pausing but long enough to ascertain the number of the dead, the two men hurried back to the open air and summoned help. Stretchers and sheets were brought, ropes provided and a rude sled built to draw the corpses up the steep incline. Soon the work of removing the dead bodies was under way, and terrible scenes were witnessed as they were brought to the surface.

Now that so many of the bodies have been reached and taken out it is learned that no less than 31 men and boys lost their lives in this awful disaster and it is possible that one or two others, Hollanders or Hungarians, who have not yet been missed.

Marvelous Escape from Death.

NEW YORK, May 17.—An elevator, at 624 Broadway, containing ten young women employed by Zelmer & Feldstein, feather and flower makers, fell six stories, the accident being caused by the breaking of the cable. One of the girls fainted from fright during the fall, and all were badly frightened and suffered from shock, but no one was much hurt otherwise. Their escape from death or serious injury is considered marvelous.

THE DAILY PRESS

IS AN EVENING EDITION OF THE WEEKLY CONSTITUTIONALIST AND IS ISSUED AT NO. 3 NORTH AVENUE, EVERY DAY—EXCEPTING SUNDAYS AND HOLIDAYS—AT FIVE O'CLOCK IN THE AFTERNOON; SENT THROUGH THE POST OFFICE AT $5.00 A YEAR, OR DELIVERED BY CARRIER AT 10 CENTS A WEEK.

IT IS DEVOTED, LOCALLY, TO THE INTERESTS OF THE CITY OF PLAINFIELD, ITS SUBURBS AND ITS NEIGHBORING TOWNS; AND, POLITICALLY, TO THE ADVANCEMENT OF "THE GREATEST GOOD TO THE GREATEST NUMBER."

CORRESPONDENCE SOLICITED ON ALL MATTERS OF PUBLIC CONCERN, BUT PUBLISHED ONLY WHEN ACCOMPANIED BY THE NAME OF THE WRITER, IN CONFIDENCE, AS ENDORSING THE TRUTH AND HONEST INTENT OF THE COMMUNICATION.

ADVERTISING RATES MADE KNOWN ON APPLICATION AT THIS OFFICE. NOTES OF CHURCH ENTERTAINMENTS, FAIRS, SOCIABLES, LECTURES, CARDS OF THANKS, LODGE RESOLUTIONS, ETC., INSERTED FREE OR NOT, AS CHARITY OR JUSTICE MAY DEMAND.

W. L. AND A. L. FORCE, - PUBLISHERS AND PROPRIETORS.

J. A. DEMAREST. - - MANAGING EDITOR.

BY THE WAY.

—Grove street in North Plainfield, is being macadamized.

—Special low prices on new stylish dress goods, prevail at Edsall's.

—Mr. A. C. LaBoyteaux will speak at Mt. Pleasant school house to-morrow evening.

—The approach of the excursion season recalls visions of boiled ham, pickles and sponge cake.

—The contract for the new depot at Somerville, calls for its completion by September 1.

—Plainfield avenue is being cut down to the established grade, preparatory to macadamizing.

—The Sunday evening mail will hereafter close at the post office at 6.30 instead of 7.00 o'clock.

—An important meeting of the Young Men's Auxiliary will be held at the Y. M. C. A., Monday at 8 P. M.

—The Oriental Social Club will give a grand picnic in Amphion Hall, on the evening of Thursday, May 29.

—Doane & VanArsdale have their full line of Summer goods in stock, comprising all the latest novelties in foot gear.

—Manager Runyon of the telephone office reports that at present there are 152 telephones in working order in this city.

—Miss Mary Caffrey left this city this morning for a week's visit among her many friends and relatives at Scranton and Wilksbarre, Pa.

—Another opportunity will be given next Monday for subscribers to enter the fifth series of the Home Building and Loan Association, as advertised elsewhere.

—The band of gypsies that had been camping at Middlebrook for the past two weeks moved to Plainfield on Monday, where they are beguiling the people into having their fortunes told.

—A delegation from Winfield Scott Post, No. 73, G. A R., of this city, went to Rahway, last evening, at which time Inspecting Officer H. C. Drake inspected the Grand Army Post of that place.

—The first grand ball to be given under the auspices of the "Merry Five," at Bound Brook Hall, on Wednesday evening of next week, will be one of the most enjoyable occasions of the season.

—The three young men from the Potter Press Works who were arrested early in the week for disorderly conduct, today appeared before City Judge Codington for sentence. They were fined two, three and four dollars respectively.

—Some good-for-nothing boys, whose parents do not keep them off the streets at night, are around stealing shrubs and flowers. If there is anything to be detested, it is this practice, and the owners should have them arrested forthwith.

—Inspecting Officer H. C. Drake of this city, accompanied by a large delegation from Winfield Scott Post, went through the ceremony of inspection of Wadsworth Post, No. 75, Thursday evening, after which they partook of a collation at Wm. Harris's restaurant, Somerville.

—As announced in THE PRESS of yesterday, the annual meeting for the election of officers for the Plainfield Choral Society, for the ensuing year, will be held on Monday evening next at 8 o'clock, in the chapel of the Crescent Avenue church.
NELSON RUNYON, Sec'y.

—The police blotter at the station house this morning contained the names of three well-known characters who were arrested on Somerset street, last evening, for being drunk and insulting women. One of them was commited for 60 days, another for 40 days, and the third was sent up for a month.

—Summer has surely come. Today Tier's Lake House was opened for the season, and many couples and parties were to be observed strolling down to the pavillion on the water's edge where absolutely pure iced cream of all natural fruit flavors was served. Last year "Tier's" was the popular cream, and this season its reputation is to be kept up no matter what ice costs.

The Great Olympian Show.

Lorenzo's Great Western Olympian Show, arrived in town from Rahway, yesterday, and performed last evening on the lot at the corner of Fourth street and Plainfield avenue. The performance throughout was good and the attendance was large. The company closes its engagement here this evening.

PARTICULAR MENTION.

The Rev. W. E. Honeyman of North Plainfield, is in attendance at the Presbyterian Assembly, now in session at Saratoga.

Mrs. D. C. Bird and two daughters, of West Second street, returned home yesterday from a week's visit to relatives in Brooklyn, N. Y.

The opening exercises in the new school building, at Scotch Plains, will be held on Saturday, May 24, at three o'clock P. M. The trustees of the district are: David P. Hall, D. C., T. J. Nicholl, F. W. Westcott.

Word reaches Plainfield today of the death of Mrs. I. S. Sleight, formerly living at 65 East Front street, this city, which is the home of her sister, Mrs. Wm. C. Butler. Mrs. Sleight was also a sister of John T. Lee. She was a widow.

Mr. Charles Wilkisson, and family, who were former residents of Union avenue but more recently of New York, will return to Plainfield. Mr. Wilkisson has leased the "House of Seven Gables," at West Seventh street and Madison avenue, adjoining the Congregational church.

Mr. Richard Merritt, ex-City Clerk, who has been suffering with melancholia for some time past, left Plainfield last evening for Corning, N. Y., where at its sanitarium he will be under the treatment of specialists. A large circle of friends will join in the hope of his thorough recovery of good health.

Following is a list of the members of Cœur de Leon Commandery, Knights Templar of New Brunswick, who attended the Ascension Day service in Grace church, this city, on Thursday evening: Sir Knights Jerome B. Borden, Josiah Tice, O. O. Stillman, C. H. Cramer, John S. Stewart and Paul Diver.

Shortly after nine o'clock this morning, Mr. Peter Rickert, one of the oldest residents, was stricken with apoplexy at the corner of Front and Somerset streets. He was taken to his home in a carriage, and Drs Lowrie and Long were summoned, but the patient died a few hours afterwards without recovering consciousness.

There is no good news today concerning the condition of Mrs. Enoch S. Farson, of Philadelphia, who is lying dangerously ill. She is the eldest daughter of Gen'l and Mrs. Negeley of West Seventh street, and was married at her home there only seven months ago. The sympathy of a large number of friends is aroused by the sad circumstances.

On the German steamer "Werra," today, Mr. Jacob Kirkner sailed for Bremen. He goes to bring home his wife and daughters who have been detained so long abroad by the serious illness of Miss Carrie Kirkner. An effort will be made to bring the latter home at once. Mr. Kirkner has taken with him all the latest inventions in the way of reclining chairs and cots for the transportation of invalids.

Upon the retirement of Mr. Andrew E. Kenney as representative of the United States Express company in this city, to accept a position as assistant station agent, he received a letter from the General Manager of the Express company at New York, of which the following is an extract: "Dear Sir:—Your resignation to take effect on May 15, is received and accepted with regret. We trust that in your new field you will be not only prosperous but very happy."

The statement that "mistakes happen in the best regulated families," proves that the society reporter of THE PRESS must belong to one of those B. R. F's. He was led into a mistake in these columns yesterday, by the error of others. It was herein stated that "Mr. Constantine P. Ralli's engagement to Miss Anthony, of Netherwood, has already been announced." But such announcement is a mistake of much importance to everybody concerned. Miss Marion Haines, eldest daughter of Samuel A. Haines, Esq., of Netherwood, is the young lady Mr. Ralli is so fortunate as to have won.

Mr. Gershom Frazee who has all his life been a hard worker for the Republican party, but whom they always pass by when the rewards are distributed, is in a fair way to be paid in some degree at last. A petition to the Collector of the Port, at New York, has been signed by all the Republican Senators of the State and all the Republican Assemblymen, asking that Mr. Frazee be appointed to some office in the gift of the Collector. Mr. Frazee's petition is endorsed by Gen. Sewell, Wm. Walter Phelps, John Kean, Jr., George A. Halsey, Amos Clark, John W. Murray, E. R. Pope, W. H. Milliken, Mayor Male, Corporation Counsel Marsh, and a hundred others. Surely, if he had been so good a Democrat as he is a Republican, he would have had an office five years ago.

After years of much suffering Mrs. Eleanor Mathews, relict of Oliver B. Mathews of this city, died today at her home on First place. She was a daughter of the late James F. and Jane A. Kenny; and leaves behind sadly stricken with their great loss, a daughter, Eleanor; a son, Frank, and a devoted sister, Sarah. Mr. Mathews at the time of his death was a trustee of the Crescent Avenue church, and universally esteemed throughout the community. His funeral was attended by a large delegation of New York merchants who had known him in his business life. Mrs. Mathews was one of God's noblewomen. She was a model of submission to God's will, in patient acceptance of her trials and affliction, and the entire absence of even a murmur of complaint when suffering most intense pain. The funeral services will be held in the Crescent Avenue church, Monday afternoon at three o'clock.

THE UNION COUNTY COUNTRY CLUB.

A List of the Charter Members of the Corporation That Will Build the Plainfield Casino.

As the certificate of incorporation of the club of Plainfield men who are to build the Casino at the corner of West Seventh street and Arlington avenue, was not filed in the County Clerk's office until yesterday, THE PRESS has not been at liberty before to publish the names of the charter members and officers. All other information regarding the scheme has been given in these columns exclusively.

The organization will be known as, "The Union County Country Club." Its officers are:

PRESIDENT—Harry G. Runkle.
TREASURER—Pliny Fisk.
SECRETARY—William T. Kaufman.

The charter members are:

Wm. Bloodgood,	Geo. C. Evans,
Howard Fleming,	DeWitte C. Ivans,
H. G. Runkle,	C. E. Brooks,
Aug. D. Shephard,	C. M. Field,
Mason W. Tyler,	J. P. Mason,
Alex. Gilbert,	Rowland Cox,
W. P. Smith,	Fred. Meade,
Gustav Schipper,	H. V. Borden,
Charles Schipper,	W. E. Stewart,
J. Herbert Johnston,	F. J. Kuhne,
H. P. Talmadge,	E. Woltman,
W. B. Post,	H. M. Stockton,
Pliny Fisk,	C. J. Fisk,
E. St. John McCutchen,	E. C. Perkins,
R L. Burnet,	W. T. Kaufman.

Entertainment by the Red Men.

Miantonomo Tribe, No. 118, Independent Order of Red Men, held its first entertainment in Reform Hall, last evening, and it was largely attended, the building being crowded to its utmost capacity. Mr. Edward E. Wolverton presided and announced the numbers from the printed programme. The entertainment opened with an overture by the orchestra, followed by an address on "The good of the order," by Walter S. Campbell, P. S., of Watchung Tribe, No. 210 of Newark. Prof. Conde then rendered a violin solo, "Fifth air Varie." A song and chorus, "Down on the Farm," by Mr. J. C. Martin and the Eclipse quartette, was well rendered. Mr. J. C. Rand of New York also favored the audience with some banjo and burnt cork selections, and Mr. John H. Carney gave some humorous recitations in a highly commendable manner. A song and chorus, "Papa's Coming Bye and Bye," by Mr. C. H. Farlee and the quartette, was well received.

The improved Order of Red Men is founded upon the customs, traditions and history of the aborigines of this continent. Its origin is, as the name clearly indicates, purely American, dating its history to the early days of the Revolution. It is the oldest protective and benevolent society of American birth and growth. It is secret, but *only* in the sense that secrecy is proper in those matters which concern the private interests of a common family.

Miantonomo Tribe pays $100 on death of a member, and $50 upon death of wife of member, and $5 per week during sickness of member.

The entertainment last evening was a grand success, and the committee having the matter in charge are deserving of credit for the able and efficient manner in which the affair was conducted.

Stocking Echo Lake.

Yesterday Mr. E. P. Thorn and Fish Warden W. L. Force received a consignment of 10,000 land-locked salmon trout fry and deposited them in Echo Lake, between Westfield and Springfield, Union county. The fry was obtained from Mr. Fred Mather, in charge of the United States fish hatchery, established at Cold Spring Harbor, Long Island, at the solicitation of Mr. Thorn, who has great faith that the fish will thrive in the waters in which they were deposited yesterday. It will take at least four years before any returns may be expected from the fry, which were about an inch in length. The cans containing them were accompanied by an employee of the Government, Mr. Foster VanArsdale, a genial gentleman and a thorough disciple of Izak Walton who expressed his opinion that the fish would do well in the waters of Echo Lake.

It is a source of pleasure and gratification to lovers of fishing to meet such men as Mr. VanArsdale on errands like the one in question, or at any time. The fish were received at Westfield, and through the courtesy of Mr. Wm. Grogan, of hotel fame in that village, conveyed to the lake, and were then dumped in the water, one can by Mr. Thorn and one by Mr. Force. May the little fish prosper is the wish of many.

W. C. T. U. Notes.

There will be a special meeting of the Woman's Christian Temperance Union held on Wednesday, May 21, at 2:30, at which it is earnestly requested that every individual member of the Union will be present, as the business to come up is of special importance.

The meetings of the W. C. T. U. will be held as usual at 73 West Front street Saturday evening, at 7:30; Sunday morning, at 9:15; Sunday afternoon, at 4, and Tuesday afternoon, at 3.

A Good News Meeting.

Mr. Charles F. Powlison, who is well and favorably known to the young men of this city, will conduct the Young Mens Gospel and praise service at the Y. M. C. A. rooms to-morrow at 4:15 P. M. There will be good singing with organ, violin and cornet accompaniment. Be sure to be present.

—Perseverance Lodge, No. 74, K. of P., met in regular session, last evening, and worked the second degree on one member.

—The Grand Jurors for the present term of court, have decided to accept the two dollars a day allowed them by the Board of Freeholders, and to furnish their own dinners.

OUR MOTTO:—LOWEST PRICES CONSISTENT WITH GOOD QUALITY AND HONEST QUANTITY.
Creamery Butter and Coffee, Specialtie
Philadelphia Sugar-Cured Hams, 15c.
Ferris Boneless Bacon, 15c.
Large variety of Canned Goods and Drie Fruits.
☞Please call and examine goods and prices
P. M. DEMAREST,
25 PARK AVENUE. 5-6-t

M. H. A.
MUSIC HALL.
Monday, May 19.—One Night Only
A Carnival of Minstrelsy—
Primrose & West's Minstrels,
Primrose, West, Barney Fagan, BARBER, the Bicycle Wonder; BIG 4—original Big 4—BIG 4; SWIFT and CHASE, Musical Oddities, and the public's Favorite Comedian, Lew Dockstader.
A new and sparkling programme; the brilliant crystal first part; the perplexing cremation act; the latest hits in ballads and humorous songs. Grand street parade about noon.
Reserved seats on sale Thursday. Prices—50c., 75c., and $1 00. 5-14-td

LECTURE
ON
PHYSICAL CULTURE!
In the Chapel of the Crescent Avenue church,
TUESDAY EVENING, MAY 20,
at 8 o'clock, by
Mr. WILLIAM BLAIKIE,
Author of "How to get strong; Sound Bodies for our Boys and Girls," and other works on physical development.
Admission, 50 cents.
Tickets for sale at Shaw's, and Reynolds' drug stores, and Estil's stationery store.
For the benefit of the Young Ladies' Mission Band of the Presbyterian church. 5-13-w

BUILDERS NOTICE.

Sealed proposals for the mason work of a new school house at Westfield, N. J., will be received by the Board of Trustees of School District No. 10, Union county, at the school house, on the evening of **Tuesday, May 27, 1890**, at 8 o'clock; bids arriving after that hour will not be entertained. Plans and specifications can be seen at the ticket office in Westfield station, between the hours of 9 o'clock A. M. and 7 o'clock P. M. The Board of Trustees reserve the right to reject any or all bids.

[Signed].
F. R. PENNINGTON, D. C.,
IRA C. LAMBERT,
L. V. CLARK,
GEO. H. BROWN,
J. T. PIERSON,
Trustees.
5-15-17-19

NOTICE.—At a special meeting of the Board of Education, Trustees of School District No. 1, of the city of Plainfield, N. J., the following resolution was adopted:

Resolved, That a requisition be made upon the Assessor and Collector of Taxes in the City of Plainfield, to assess and collect for the current year, four-tenths of one per cent. on the taxable valuation of real and personal property in the city, for school purposes in the district as provided for by an act, dated April 20, 1865, and ratified by a vote in the district at a Charter Election held in December, 1887, and also such sum as shall be required for the payment of bonds and interest as provided for by law.

J. KIRKNER, President.
J. W. MURRAY, Secretary.
Dated April 26, 1890. 5-3-4w-osw

Special Notice.

A regular meeting of the "Home Building and Loan Association" will be held MONDAY EVENING, MAY 19, 1890, at 73 West Front street.

New subscribers can enter Fifth Series by payment of entrance fees and two month's dues—$2 25. They may bid for money on same terms as old members. Loans will be sold that night.
S. R. STRUTHERS, Secretary.

List of Advertised Letters

Remaining in the Plainfield post office for the week ending May 14, 1890.

Boyd, R W	Keely, Miss Dela
Bfown, Mrs Mary J	Lewis, W B
Borst, Mrs J W	Lee, Mrs S K
Bergen, Mrs C E	Mc"arthy, Mrs T
Burke, Mrs Edw	Morrell, R
Bremer, Jno	Martin, Mrs E J
Davenport, C A	Peterson, Chas
Emerson, Miss M E	Pound, M L
Gill, Jno	Rudyon, Mrs
Gaston, C	Rice, C P
Howe, Wm I	Schmid, Martin
Hall, Wm	Stinson, Wm
Hope, Jno	Simpson, Mrs Essie
Hale, Mrs H A	Toney, Miss M
Howard, Jas	Underhill, Mrs W K
How, Miss Ella	Westbrook, Mrs J
Jackson, Mrs A	Wadsworth, Warren
Johnston, Mrs Kate (3)	Wingate, C B

Persons calling for the above, please say advertised. E. R. POPE, Postmaster.

DEATHS.

MATHEWS—On Saturday morning, 17th inst., Eleanor Maxwell, widow of Oliver B. Mathews, and daughter of the late James F. and Jane A. Kenny
Funeral from Crescent Avenue church, Monday P. M., 19th inst., at 3 o'clock.

WANTS AND OFFERS.

Advertisements under this heading, one cent for each word each insertion.

SECOND hand coupe, for sale very cheap. First class maker. Apply at D. N. Groendyke, Mercer avenue, North Plainfield. 5-17-3

CLEMATIS Vines, Rhododendrons, Evergreens and greenhouse plants, at Denton's Hillside Avenue Nursery.

FLAT to Let; 4 rooms, all improvements, $10. Apply Vail's real estate office.

WANTED—A Protestant girl or middle-aged woman to do general housework in family of two; must be a good, plain cook; fair wages, and permanent home to suitable person. Address for one week, D., PRESS office. 5-15-17-20

WANTED—An experienced saleslady in Dry and Fancy goods, at Edsall's. 5-16-tf

FOR SALE, cheap, good family horse, 16 hands, sound and kind. Inquire 37 Central avenue. 5-16 2

MONEY to loan, on bond and mortgage. Clark & Reed, 1st National Bank building. 5-6-tf

FOR SALE—Complete turnout; horse, double shifting seated buck board, with pole and shafts, and russet colored harness; all in splendid condition. Inquire of coachman at stable 39 West 7th street. 5-6-tf

FOR SALE—Ten tons of meadow hay at $12 00 per ton at the barrack; cash on delivery. John F. Wilson. 5-2-tf

DRESSMAKING and sewing at low rates. 29 Park place. 4-17-tf

WANTED—Jobbing at painting, glazing, kalsomining and roof painting. Address Isaac Kennedy, 2 Stiger Lane. -18-tf

WANTED—Work cleaning Vaults and Cesspools. Satisfaction guaranteed. City Odorless Excavating Works, 206 Broadway. Mrs. David Jones, Proprietor. No connection with JONES & Co. 6-11-tf

KLINE & STAATS,
DEALERS IN
Coal, Wood, Hay, Feed,
Straw and Grain.
TELEPHONE CALL, 58.
Yards—Corner of Front St. & Grant Ave
BRANCH OFFICE—North Ave., opposite Station.
The BEST GRADES OF EVERYTHING at the MOST LIBERAL PRICES. 9-6-t

PECK'S CORNER.
AVOID THE RUSH!
BUT
KEEP IN THE SWIM!
AND COME EARLY
TO PECK'S!

Advertising and Backing Up
What you advertise, are two different things. We are advertising our Oxford Ties, Tennis, Base Ball, Mountain and Sea Side Shoes, and we have an elegant line to choose from; a line of goods that surpasses anything EVER SHOWN IN PLAINFIELD, without any exception; we have got the TRADE that demands it; and we have the goods to BACK IT UP!
DOANE & VAN ARSDALE,
22 WEST FRONT ST. (THE ONE-PRICE BOOT AND SHOE HOUSE.)

FOR ONE WEEK!
WITH A 25c DRESS we will give in free 1 best skirt braid, 1 doz. waist steels, 2 skirt reeds, 1 card hooks and eyes.
WITH A 50c DRESS we will give in free 5 yards best skirt lining, 1 skirt braid, 1 card hooks and eyes.
WITH A 65c DRESS we will give in free 5 yds best skirt lining, 1 skirt braid, 1 doz. waist steels, 1 card hooks and eyes, 2 skirt reeds.
WITH A 75c DRESS we will give in free 5 yards best skirt lining, 1 skirt braid, 1½ dozen tailor buttons, 2 cards hooks and eyes, 1 doz waist steels.
WITH A $1 00 DRESS we will give in free 5 yards best skirt lining, 1 skirt braid, 1½ doz tailor buttons, 1 card hooks and eyes, 1 doz waist steels, 1½ yds waist lining.
All New, Stylish Goods.
EDSALL'S, No. 20 West Front St. EDSALL'S.

FURNITURE, BEDDING, UPHOLSTERY.
50 BABY CARRIAGES 50.—Large assortment in all departments. Reliable Goods.—Low Prices.—Cabinet Making, Upholstering, and Repairing a Specialty.
GARRET Q. PACKER,
Nos. 23, 25, 27, and 29 PARK AVE.
1-8-tf

ROGERS' SEA FOOD MARKET!
42 WEST SECOND STREET.
RARITAN RIVER SHAD,
BLUE FISH, WEAK FISH,
BUTTER FISH, PORGIES,
HALIBUT, LOBSTERS, Etc.
3-13-tf

NOW
Is the Time to Buy Summer Goods,
And you can find an elegant stock of Challies, Seersucker Prints, Satines, and Worsted Goods. SPLENDID STYLES! LOW PRICES!!
Remember, if you need anything in the way of Carpets, Mattings, Oil Cloths, Window Shades, &c., you find them at the RIGHT PRICES, and GOOD GOODS, at
POPE'S,
Corner FRONT and SOMERSET STS. 11-13-y

PEARS' SOAP sold at ACTUAL COST
Would be dearer than REYNOLDS' TRANSPARENT SOAP.
For example, we sell a cake of clear, perfumed soap for 10 cts., twelve for $1.00 (about 8c. each). Every cake warranted to wear "to nothing" without crumbling.
For those who prefer an opaque soap we have a PALM SOAP superior to any we have ever before handled.
Our Soaps are made wholly from Vegetable Oils, a fact appreciated by all who use them, that is, by the best people in Plainfield.
--- REYNOLDS' PHARMACY. ---
Park and North Avenues. Established 1868.

COAL LUMBER
And
Builders Supplies
LOOMIS & RICE
49 B'DWAY

A Chance for Music Hall.

TO THE EDITOR OF THE PRESS:—In the current nnmber of the New York *Dramatic News*, I find an advertisement to which I trust you will permit me to direct the attention of the Music Hall Association, who ought to take the *Dramatic News* themselves. The advertisement reads:

"FOR SALE.
530 *Plush Folding Iron Chairs*,
and
200 *Leather Folding Iron Chairs*,
Apply to H. C. MINER,
Fifth Avenue Theatre, New York."

Here is a chance to make a beginning Everyone knows that the Fifth Avenue Theatreis handsomely furnished and it seems to me that if the orchestra and two rows, perhaps, of the dress circle in Music Hall were supplied with comfortable chairs, and Propertyman Mattox were to hang a few more canton-flannel toboggan slides from the ceiling, we could get through another season in our present play-house. I am not talking on a commission—I don't know Mr. Miner and I don't think he knows me. This is merely a suggestion. As Towneman Thatcher puts it "when one goes to the theatre, *he wants to hear what the actors have to say.*" I believe I could hear better in comfortable seats.

CRITIQUE.

Reform Club.

The mid-week meetings of the Reform Club, under the newly established order of exercises are rapidly growing in popular favor. That of last Thursday evening was of marked interest. After prayer by Captain Ostrom, a beautiful poem reading by Mrs. Opdyke, and a well delivered recitation by Master Voehl, the appointed question for the evening, "Which exerts the greatest influence for good, pledge signing or the prohibition of the liquor traffic," was taken up and drew forth animated remarks from Messrs Opdyke, Burnett, Angleman, Fountain, Markley, Lanphear, and others. These meetings are open for free discussion, and the welcome admission of all comers, irrespective of sectarianism or partisanship.

Primrose & West's Famous Minstrels.

Primrose & West and their company of merry minstrels, will appear at Music Hall on Monday evening next. This company opened its present season in this State, and will appear in the same towns this week which will be its last one before the organization for 1890-91.

The performance has undergone many changes since its last appearance here, the most notable one being the engagement of Mr. Lew Dockstader, the originator of the celebrated Dockstader's minstrels, New York city, who has an abundance of new songs and witty sayings. New ballads will be given by a strong vocal corps, and in fact ever, thing is promised bright and highly pleasing. Seats are now on sale.

Mr. Vail's Narrow Escape.

As Mahlon Vail was driving along North avenue, this afternoon, in his hickory buck-board with his handsome team of bob-tailed cobs, the neck yoke broke and the pole hung loose from one horse. To stop them he drove the horses towards the curb, but they sprang on the sidewalk and dashed into Swalm's show window.

Here they pulled Mr. Vail over the dashboard, onto the flag stones, under their heels and dragged the wagon over him. Strange to say he was not killed. One of the iron posts in front of Rockfellow's, was broke off but it held the wagon until the horses were seized just as they headed for Reynolds' soda water fountain.

Bowling at Dunellen.

The members of the Dunellen and Middlesex Bowling Green Club on Wednesday opened the season by enjoying a well contested friendly individual contest at the former's grounds. Three rinks were used. At the conclusion of the games speeches were made by Mr. Stephenson, of Newark, Mr. Schepflin, Messrs Richters and H. B. Willis. A meeting will shortly be held when dates will be decided upon and a series of matches will be arranged

Can't Name Three.

The following very important item appeared in the Somerville *Democrat* yesterday:

"We will bet a year's subscription to THE DEMOCRAT that Somerville has more pretty girls than any place of its size in the State."

Plainfield had more pretty girls fifteen years ago, than Somerville will ever have.

Fighting the Bookmaking Law.

A petition signed by a number of ministers of Elizabeth is to be presented to the New Jersey Assembly Monday night. It asks that body to reject the bill legalizing bookmaking at race tracks in the State. If the clergymen can defeat this bill the crusade to drive the Linden and Dwyer race tracks out of Union county will be pushed with redoubled vigor.

A Fire at Cranford.

A fire occurred early yesterday morning, at Cranford, and the barn of James Rexford was destroyed; loss $1,000. The fire was not so serious a matter, but Mr. Rexford in trying to save some property was badly burned about the head and shoulders. Dr. McConnell, his physician, thinks he will recover.

The most perfect rules of chemistry are observed in compounding Hires' Cough Cure. Absolutely free from poisons, but certains in its effects to eradicate a cold and to stop a cough.

The Meritorious in the New York Theatres.

Another American comedy has made a solid success in New York. The name of the comedy is "The Editor," and the place of its production was Palmer's Theatre. There has been no play produced in this country in years that met with success so immediate as this. Every daily newspaper pronounced it a "go," and comparison with those other two notable successes, "Henrietta" and "The Senator" were frequent. The new comedy is described as remarkably bright and to contain humor of a kind impossible to resist. The story of the play is coherent and intensely interesting, and there is a vein of pathos and a dramatic interest cleverly interwoven which renders the whole thoroughly delightful. That excellent actor, Louis Aldrich, plays the principal part, "The Editor," a noble-hearted "rough diamond," and the supporting company contains many very prominent players. The stage production is elaborate, as all of Palmer's Theatre productions are, and there is warrant for the belief that the comedy will remain in New York long into the Summer. Matinees are given Saturday only, and seats for any performance may be secured by mail addressed to the box office of Palmer's Theatre.

* * *

Barry & Fay will begin a two week's engagement of fun-making and open the Spring season at Proctor's Theatre, New York, next Monday evening. "McKenna's Flirtation," in which they achieved such a success in this city, will be the medium through which these funny men will amuse and produce laughter, cure dyspepsia and banish melancholia. People have cried laughing at these stars in this piece before and all classes of theatre goers are charmed by their infectious humor. The fun making is clean and healthy. New songs and jokes have been introduced that never fail to excite some manifestation of pleasure even in the cynical and sober-faced observer. The singing of "The Typical Masher" and "When the Dinner Hour Comes 'Round," are rollicking scream raisers. The company contains some of the best talent.

* * *

The strangely lifelike and wierdly beautiful reproduction of Portsmouth Harbor alive with a fleet of British warships and other vessels of all classes and descriptions, rising and falling lazily with each roll of the water in the rear of the immense ship "Pinafore," herself presented to us with the lifting of the curtain on the first act of "H. M. S. Pinefore," at the Academy, Monday night, was as startlingly impressive a piece of stagecraft as we have ever seen. The majesty of the ocean has never before been so forcibly impressed upon us. The reality itself could not affect one more than the wide expanse of blue sea that surged toward us behind the huge deck of the big man-o'-war. At times it looked as though the billows would forget themselves and come rushing over the bulwarks and down across the footlights carrying the wreckage of masts, sails, companionway, etc., into our very midst. Manager Duff has certainly fulfilled all of his promises. The presentation was mounted with a magnificence that could be termed nothing short of lavishly extravagant. Mr. Duff's richly costumed company, numbering nearly 200 people, found themselves crowded despite the immense area of the Academy's stage.

* * *

The Kiralfys are enjoying one of their old time triumphs at Niblo's. It is doubtful if the brothers have ever given a more worthy production than that now holding the boards of the Broadway house. The dramatic material heretofore used to introduce the marvelous blendings of color and artistic groupings peculiar to the kaleidoscopic character of the entertainments of the famous pair, merited little attention. "Around the World in 80 Days," however, possesses an absorbingly interesting dramatic story, and the journey of the impassive Phileas Fogg, taking in, as it does, a circuit of the globe, affords unlimited opportunities for gorgeous costuming and brilliant scenic display, none of which the brothers fail to take advantage of. The revival is immeasurably superior to the original production, containing a thousand and one novelties, all beautiful, all effective. The coryphees, too, are always present in ballet divertisements, the "Mikado" ballet being irresistibly attractive.

A Well Deserved Compliment.

The Union County Board of Freeholders, says the Elizabeth *Journal*, paid a very handsome and well deserved compliment to Director Hubbard, in presenting him with a gavel at the close of the term of the retiring Board. Director Hubbard has presided with great care and impartiality. He long ago won the esteem of the Board and has never lost it. But this was not the only act of the retiring Board that is worthy of notice. The success with which the Board has cared for the county finances, the zeal the members have shown in pushing forward the county road plans, and the economy that has been practiced are all to the highest credit of the board. They retire after having deservedly won the warm approval of the taxpayers, and this fact is shown by the return to the Board of every member but one, outside of Elizabeth.

Courtships average three tons of coal each, and scores of bad coughs and colds; but then every prudent gallant is provided with a bottle of Dr. Bull's Cough Syrup, which costs only 25 cents.

All the city fathers say, "use Salvation Oil, the greatest cure on earth for pain." Price 25 cents.

SUNDAY SERVICES.

Brief notices will be inserted under this head free of expense, but must be delivered at this office not later than eleven o'clock on Saturday morning to insure publication.

Service in the Park Avenue Baptist church to-morrow morning. Preaching by the pastor, the Rev. Asa Reed Dilts, at 10:30 A. M. Subject: "Prayer." Sunday school at 2:30 P. M.

Services to-morrow in the Trinity Reformed church at 10:30 A. M. and 7:30 P. M. The subject in the evening will be, "Joining *Christ* and Joining *Church*." A cordial welcome is extended.

The Rev. Giles P. Stebbins will preach in the Unitarian church, on Second place, to-morrow at 10:30 A. M and 7:30 P. M.

Grace church to-morrow: early celebration at 7:30; morning service at 10:30; Sunday school at 3 P. M.; even song at 4:30

At the Washingtonville memorial chapel to-morrow, Sunday school at 2.30 P. M. In the evening at 7:45 the Rev. Asa Reed Dilts, pastor of the Park Avenue Baptist church, will preach. All are welcome.

Methodist Episcopal church. The Rev. Chas. B. Mitchell, pastor, will preach at the morning service, to-morrow. Sunday school at 2.30 P. M Epworth League at 6.45 P. M. At the evening service Mr. James McGee will preach. Young men especially invited.

Your attention is called to the interesting meetings held in Reform Hall, every Sunday at 9:15 A. M. and at 4 o'clock. These meetings are held under the auspices of the Woman's Temperance Aid Society. Are free to all, and a special invitation is extended to those who have no church relation elsewhere.

The Rev. Mr. Root, graduate of the Yale Theological Seminary, will preach at Hope chapel, to-morrow evening. Service begins at 7:45 P. M. Mr. Root will also address the Sunday school in the afternoon.

First Baptist church to-morrow, preaching at 10:30 A. M. Sunday school 2:30 P. M. Temperance meeting at 7:30 P. M. Addresses by the pastor and the Rev. Mr. Fernald, editor of the *Better Day*. Music by the church choir. Seats free.

The First Church of Christ in Plainfield, in Vanderbeek's Hall, corner of North and Park avenues. Mr. Cleaver will tomorrow morning continue the review of Ingersoll's Philosophy, Part VI, "The Mistakes of Moses No. 2." Bible school, 2:30 P. M. Evening service, 7:30. By request—"The Lord's Day versus The Sabbath."

Services to-morrow in the First Presbyterian church at 10:30 A. M. and 7:45 P. M., conducted by the pastor, the Rev. K. P. Ketcham.

Service in the German Reformed church on Craig place, North Plainfield, to-morrow, will be only in the morning at 10:30. Mothers are especially requested to be present. Sunday school at 2:30.

Warren Mission to-morrow. Sunday school at 2:30. Praise meeting at 7:30, led by Mr. M. M. Dunham. Regular Sunday evening service at 8 o'clock, the Rev. C. L. Goodrich of the Congregational church will preach. Tuesday evening at 8 o'clock meeting of young people, and an earnest and cordial invitation is extended to all to attend any of the above services.

Reform Hall will be open for meeting purposes to-morrow at the usual hours of 9:15 A. M. 4 and 7:45 P. M. The Rev. E. M. Rodman, will deliver the evening address, and all who can, should hear him.

A Scared Editor.

A rugged farmer stalked into the sanctum with a big whip under his arm.

"Be you the editor?" he asked. "I am," was the half apprehensive reply.

"Here's two dollars—send me your paper for life," he said.

"You see," he went on, "our daughter was sick and liked to died; she drooped and grew weak and pale, had headaches, no appetite, back ached, feet and hands like ice, couldn't sleep, hacked with cough, and we thought she had consumption. No medicine helped her till we tried that Dr. Pierce's Favorite Prescription mentioned in your paper, when she began to mend in no time and is now well and handsome as a rose—put me down as a life subscriber."

Now the editor is looking for another scare. The medicine has cured scores afflicted as was the farmer's daughter It is guaranteed to give satisfaction, or price ($1.00) refunded.

A Birthday Party.

Mr. William Peebles gave a birthday sociable last evening, at his residence No. 5 Spooner avenue, where a large party of his friends met to celebrate the event, about fifty in all being present. During the evening an excellent programme of music, recitations, etc., was rendered, followed by dancing. Refreshments were also served in abundance. The presents were many.

—The next regular county examination for teachers' certificates, has been postponed by order of the State Superintendent of Public Instruction, from May 30 and 31, to June 6 and 7. It will be held at Westfield.

ROYAL

BAKING POWDER

Absolutely Pure.

This powder never varies. A marvel of purity, strength and wholesomeness. More economical than the ordinary kinds, and cannot be sold in competition with the multitude of low test, short weight alum or phosphate powders. Sold only in cans. ROYAL BAKING POWDER Co., 106 Wall St., N. Y. 6-30-y

FISHING TACKLE.

Split Bamboo Rods, Very Cheap.

Trout Flies, Per Doz.n, 19c.

Ball Goods,

Sporting Goods,

Musical Instruments, Etc.

Come and Look at the Prices!

A. M. VANDERBEEK,

33 PARK AVE., Plainfield, N. J. 4-25-tf

TRUTH!

Our goods are of the *BEST QUALITY* that can be purchased for *CASH*. You can buy no better—though you pay three times our figures.

A full line of California Dried Fruit, and fresh Jersey vegetables, at moderate prices.

United Tea & Coffee Growers Ass'n.

Importers, Wholesale and Retail Grocers,

29 WEST FRONT STREET. 4-21-tf

VANDERBEEK & SATTELS,

NO. 33 PARK AVENUE.

All the Newest and Latest Styles in

Pianos & Organs.

PIANOS TUNED AND REPAIRED. 3-27-tf

BY REQUEST,

Will remain a short time longer, but will leave soon.

Call at once; this is your only opportunity, as Mrs Dr. Edwards has crowded parlors all over the country. Call early.

CLAIRVOYANT!

MRS. DR. EDWARDS.

The greatest and the most celebrated Clairvoyant in the World, and is known in this country from Maine to Mexico. She was born with the wonderful gift of second sight and with a veil. She is the seventh daughter, of the seventh daughter. She reveals every mystery; tells you if the one you love is true or false. She removes every grief, settles lovers' troubles, and causes speedy love marriages. She gives reliable information to gentlemen in all business transactions, and informs them how to make profitable investments and acquire speedy riches. She tells lucky lottery numbers. She has an "Osiris Egyptian Talisman," which is noted all the world over, as a specific charm for the unlucky. All who are in trouble or sick, should call without delay. Office hours from 9 A. M. to 9 P. M. Ladies 50c to $1. Gentlemen, $1 She has engaged parlors in the City Hotel, room 4, (one flight up.) 5-14-w

VALUABLE

DWELLING

Property for Sale.

The substantial house, No. 63 EAST FRONT ST., (9 rooms, with closets,) built and formerly occupied by Henry G. Latimer, is now for sale. Apply to

W. C. BUTLER,
No. 1 EAST FRONT ST.
2-22-s-tf

FANS. FANS.

We are in receipt of a very nice line

JAPANESE FANS,

From Vantine. Prices from 1 cent upward. Also, some *Special Bargains* in *Satin Gauze, Painted and Plain.* ☞See our line before buying.

A. W. RAND,
24 West Front Street.
1-3-tf

WE SELL

TO THE

BEST TRADE

IN

PLAINFIELD AND BOROUGH!

If You Want Selected Goods,

TELEPHONE TO

R. W. RICE & CO.,

Number 75, B. GROCERS. 1-12-tf

NO CIGARETTES SOLD!

But any kind of a SEGAR you desire can be purchased Wholesale and Retail, at

Dobbins' Segar Store, 37 North avenue,
Opposite R. R. Station.

He manufactures them and knows what they contain. ☞TRY THEM.

TRY OUR

Q'JEEN and NEW ENGLAND BREAD.

HENRY LIEFKE,

NO. 27 WEST FRONT STREET. 6-25-tf

Valuable Building Lots for Sale,

On Grove street and Craig place, North Plainfield. This plot is one of the most desirable in the Borough, and is offered for sale at a reasonable price and on easy terms. Will be sold in quantities to suit. Apply to Owner, at 25 Craig place. 3-14-tf

Ladies & Gentlemen

THE

Big Sale of Shoes

At ROGERS BROS.,

Will Hold Open for One Week Longer.

112 West Front St., Plainfield, N. J. 5-5-tf

A HAPPY COMBINATION!

Pure Drugs and Safety Bicycles.

OUR SPECIALTIES:—Pure drugs, the careful compounding of physician's prescriptions, proprietary medicines, toilet soaps and all articles pertaining to a *TEMPLE OF PHARMACY*.

A SIDE ISSUE:—But an important one, is the PREMIER SAFETY BICYCLE, for both sexes and all sizes. The PREMIER SAFETIES are the *BEST IN THE WORLD*; not because WE sell them; but we sell them and ride them because they ARE THE BEST. Call and see them. Send for catalogue.

THE MOY PHARMACY CO.

T. S. BURR, President. G. W. V. MOY, Sec'y. Treas'r.

(Drink Moy's Soda. None Better.) 3-24-y

Wishing you good health
Truly Yours
Karl Kaestle
Plainfield N.J.

Proprietary Medicine.

Manufacturers are in the habit of telling the public what Poisons, Drugs, etc., are NOT in their medicines. We propose to change this method and tell you what our

Instantaneous Liniment

Is composed of. (The manner of putting together and quantities of each, is our secret.) Best Imported Castile Soap, oils of Wintergreen, Sassafras, Rosemary, and Peppermint, Pure Carbolic Acid, Strong Water of Ammonia, Benzoin Tincture, extract of Witch Hazel, Camphor and Alcohol.

Has no equal for CUTS, BURNS, SCALDS, RHEUMATISM and NEURALGIA. For sale at all Drug Stores or at the FACTORY, 16 E. 2d St. 4-3-t

E. P. THORN,

No. 17 Park Avenue, PLAINFIELD, N. J.

Ales, Wines, Liquors, Segars and Wines a Specialty,

WHOLESALE AND RETAIL.

PURE LIQUORS!

FOR

FAMILY & MEDICINAL USE. 4-11-y

SHERMAN & BECKER,

Fancy Goods and Notions, 73 Park Avenue, corner Fourth Street,

Are displaying a large and varied assortment of everything usually found in a first-class store of its kind Everything warranted as represented. Money returned for goods not perfectly satisfactory. Everything at the LOWEST NEW YORK PRICES.

MISS C. D. SQUIER, late of West Second street, has removed her millinery business to our store, and after April 1 will be prepared to fill all orders for FIRST-CLASS MILLINERY. Opening April 2. 12-6-y

WALL PAPER and OIL CLOTH

In Quality, Design and Price, to suit both taste and purse.

Window Shades and Picture Moulding to order at short notice

A. D. VAN SCIVER, 47 NORTH AVE.,

Opposite Depot.— (Chotola Building), —Plainfield, N. J.

☞N. B.—*ALL BRANCHES OF PAINTING A SPECIALTY.* 1-10-tf

Professional Cards.

MEDICATED Sulohur and Vapor Baths

followed by a thorough rubbing with alcohol. For men only. Hours 8 to 11 a. m.; 1 to 8 p. m. S. HORNISH, 25 W. 2d street, Plainfield, N. J. Refers to Drs. Probasco, Endicott, Fritts, Tomlinson, Geo. W. Rockfellow and T. S. Armstrong. 6-27-tf

DR. M. S. SIMPSON.

OFFICE AND RESIDENCE—59 W. FIFTH ST., CORNER OF LIBERTY.

OFFICE HOURS—Until 10 A. M., 1 to 3 P. M., after 6 P. M. 8-26-1y

JACKSON & CODINGTON,

Counselors-at-Law

Masters in Chancery, Notaries Public, Commissioners of Deeds, Special Master etc. Corner Park avenue and Second street. my16tf

WM. E. MCCLURE,

Counselor-at-Law.

Supreme Court Commissioner.

First National Bank Building. my9

CLARK & REED,

Counselors at Law,

FIRST NATIONAL BANK BUILDING.

W. V. STEELE,

Counselor-at-Law.

Master and Examiner in Chancery, Supreme Court Commissioner.

COR. PARK AND NORTH AVES. 4-23-3m

HARRY C. RUNYON,

Typewriter and Stenographer.

COLLECTION AGENT.

With Clark & Reed. 3-21-y

J. C. POPE & CO

INSURANCE AGENTS

No. 6 E. FRONT STREET. my19y

Educational.

SCHOOL FOR GIRLS AND KINDERGARTEN.

MISS SCRIBNER and MISS NEWTON'S "School for Girls and Kindergarten," 17 La Grande avenue, corner of Washington street, will

Re-Open Sept. 17, 1890. 5-16-w

Miss C. S. HELLWIG,

A graduate of the Moscow Gymnasia, and possessor of a Golden Medal presented by the Russian Empress to the best scholar, wishes pupils in the *German and French Languages*, and also Art Painting. Apply for particulars to Miss C. S HELLWIG, 256 East Front street. 9-17-1y

Carpenters and Builders.

JOHN T. ODAM,

Plain and Ornamental

SLATE ROOFER and REPAIRER.

Residence, corner Fourth and Sycamore Sts. Yard, near Freight House. P. O. Box 700, Plainfield, N. J.

☞New work warranted for one year. Slating over Shingles. Also, Felt and Gravel Roofing. 6-19-y

R. V. SAUNS,

Carpenter and Builder.

Residence Clinton avenue, near depot, Bronx. P. O. Box, 1226. Jobbing attended to. Estimates given cheerfully on all kinds of work. 9-18-tf

Miscellaneous.

RICHARD DAY,

Livery Stables.

54 West Fourth Street. Carriages to meet trains. All kinds of Turn-outs day or night Family riding a specialty. Telephone Call 121 Leave orders at A. Titsworth's, No. 26 North ave my23

JAMES HARDY,

THE CONTRACTOR,

No. 20 Somerset street.

SENATOR CARLISLE

He Captures the Kentucky Prize by Acclamation.

LINDSAY HIS ONLY OPPONENT.

Exciting Discussion in the House Over the Lamp Chimney Schedule.

A Close Vote and Both Sides Skirmishing for Absent Congressmen—An Income for Agricultural Colleges—The Lottery Fight Becomes Exciting—The Millers Make a Change in the Tariff Bill.

FRANKFORT, Ky., May 17.—Hon. J. G. Carlisle was nominated for United States Senator last night by the Democratic caucus.

On the last ballot Carlisle had 72 votes and Lindsay 43.

Mr. Knott's name was withdrawn and but two ballots were taken. On the first Mr. Carlisle received 52 votes, Lindsay 38 and McCreary 30. When the vote was announced Mr. McCreary's name was withdrawn and the balloting began again. In this ballot Carlisle received 72 votes, and before the result was announced it was moved that he be nominated by acclamation. This was done amid the wildest applause.

Washington Friends Pleased.

WASHINGTON, May 17.—The news of Mr. Carlisle's nomination for the Senate by the Democratic caucus at Frankfort, Ky., was received here by his many friends with undisguised pleasure, for Mr. Carlisle is popular at the National capital among both his political friends and foes. It did not create much surprise, however, for everybody had expected this result, and they would have been astonished at any other.

A CLOSE VOTE.

Exciting Discussion in the House Over the Lamp Chimney Schedule.

WASHINGTON, May 17.—There was a hot fight in the House on the lamp chimney schedule in the Tariff bill. A number of Republicans abandoned the committee on its proposition to increase the duty to ten cents a dozen and forty per cent. ad valorem. Mr. Chandler, Republican, of Massachusetts, sent up an amendment making a slight reduction, and General Henderson, of Iowa, offered a substitute, which was accepted by Mr. Chandler, fixing the duty at the present rate. On the vote on the latter the committee won by a scratch, rejecting Henderson's amendment by a vote of 107 to 103.

Among the Republicans who voted with the Democrats were Butterworth, Kerr, Henderson and Sweeney, of Iowa; Hopkins and Adams, of Illinois; Taylor, Tennessee; Lynd, Minnesota, and Laidlow, of New York. The vote excited the greatest interest and the Capitol was being scoured by both sides for members. Four Democrats came into the hall as the vote was being announced. They would have made it a tie.

The Lottery Fight at New Orleans.

WASHINGTON, May 17.—A dispatch from New Orleans says the chief manager of the Louisiana Lottery interests seems perplexed and worried, while the antis are correspondingly jubilant. The antis say their ranks are growing stronger day by day. It is claimed that the lottery men have lost one Senator and that another is wavering, and will in the end vote against the perpetuation of the lottery and that the anti-lottery ranks of the House are growing stronger.

Reducing the Tariff Rate on Burlaps.

WASHINGTON, May 17.—The members of the Ways and Means Committee, at the solicitation of Frank Barry, secretary of the Millers' National Association, agree upon an amendment to the Tariff bill, reducing the rate on burlaps from 1¼ to 1¼ cents and to change the customs administration paragraph so as to render the collection of rebate on imported burlaps re-exported more simple.

An Income for Agricultural Colleges.

WASHINGTON, May 17.—The Senate Committee on Education and Labor ordered the Morrill Agricultural College bill reported as a substitute for the Morrill Educational bill. The bill sets aside the income for the sale of public lands to be paid to the agricultural colleges of the different States, $15,000 to each the first year; $16,000 the second year, and so on until the income of each is $25,000 per year.

BISMARCK BLAMED.

Herr Liebknecht says Germany Will be Ruined by the War Burden.

BERLIN, May 17.—The debate of the Army bill was resumed in the Reichstag. Herr Liebknecht declared that the nation would soon be ruined by the heavy burden of militarism. He laid the blame on Prince Bismarck's tendency to war. Bismarck, he said, could have averted the last Russo-Turkish war, but instead he supported Russia's aggressions in every way.

Chancellor Caprivi said he believed that the foreign policy of the Government continued to be more and more harmonious with the feeling of the people. The bill did not deal with the question of impending war, but rather with providing against the burdens of possible war. The saigner a blanc, of which Prince Bismarck had spoken, would, in the event of war, hold good despite the ideas of the Socialists. The bill was referred to a committee of twenty-eight.

Stanley's Marriage Engagement.

LONDON, May 17.—It is learned upon the very best authority that a marriage engagement has been entered into between Henry M. Stanley and Miss Dorothy Tennant, a young English lady of artistic tendencies and greatly admired for her beauty.

Ferry-Boat Passengers Drowned.

BERLIN, May 17.—A ferry boat loaded with passengers while crossing the river Oder, near Ratibor, Silesia, was suddenly capsized. Before assistance could reach them thirty-six of the unfortunate occupants of the boat were drowned.

Knights Appeal for Carpenters.

PHILADELPHIA, May 17.—The Journal of the Knights of Labor to-day appeals to all members of the order to contribute to the aid of the Chicago carpenters in their strike.

BASEBALL GAMES.

Players' League.

AT BROOKLYN.

Brooklyn	0	0	6	0	2	0	0	0	0	—9
Chicago	2	0	3	0	0	0	0	0	0	—5

Batteries—Murphy and Kinslow; Baldwin and Farrell.

AT BOSTON.

Boston	1	0	1	0	0	0	2	0	0	—4
Cleveland	4	0	0	0	0	4	0	2	x	—10

Batteries—Kilroy and Kelly; Gruber and Sutcliffe.

AT PHILADELPHIA.

Philadelphia	0	3	5	0	0	0	0	2	0	—10
Pittsburg	2	1	4	2	0	1	1	0	x	—11

Batteries—Buffington and Cross; Galvin and Carroll.

POSTPONED.

At New York—New York and Buffalo game postponed on account of rain.

National League.

AT NEW YORK.

New York	0	0	0	0	0	1	0	0	0	—1
Cleveland	2	3	0	0	0	1	0	0	x	—5

Batteries—Welsh and Murphy; Beatin and Zimmer.

AT BOSTON.

Boston	0	0	0	0	0	0	0	0	0	—0
Chicago	2	1	0	0	0	0	0	2	x	—5

Batteries—Nichols and Bennet; Hutchinson and Kittredge.

AT PHILADELPHIA.

Philadelphia	0	1	0	0	0	0	0	0	0	—1
Cincinnati	0	0	0	2	0	0	0	0	3	—5

Batteries—Hines and Harrington; Gleason and Schriver.

AT BROOKLYN.

Brooklyn	1	3	0	0	2	0	0	0	0	—6
Pittsburg	0	1	0	1	0	1	0	0	0	—3

Batteries—Caruthers and Clark; Baker and Wilson.

American Association.

AT ROCHESTER.

Rochester	1	0	1	0	0	0	3	1	0	—6
Columbus	0	0	1	0	0	0	0	1	0	—2

Batteries—Callahan and McKeough; Widner and O'Connor.

AT SYRACUSE.

Syracuse	0	2	0	2	0	0	0	0	0	—4
St. Louis	3	0	0	1	1	0	0	2	x	—7

Batteries—Morrison and Dealy; Chamberlain and Earle.

AT PHILADELPHIA.

Athletics	1	2	0	0	2	0	1	0	0	2—8
Louisvilles	0	1	2	2	0	0	0	1	0	0—6

Batteries—McMahon and Robinson; Stratton and Ryan.

POSTPONED.

At Brooklyn—Brooklyn and Toledo game postponed on account of wet grounds.

Atlantic Association.

AT WASHINGTON.

Washington	1	0	0	1	1	1	0	0	1	—5
Newark	1	0	3	0	0	0	0	0	0	—4

Batteries—Phillips and Riddle; Sullivan and Childs.

AT WILMINGTON.

Wilmington	0	1	0	0	0	0	2	2	3	—8
Baltimore	2	3	0	2	4	0	3	0	0	—14

Batteries—Stein and Corcoran; Baker and Townsend.

AT NEW HAVEN.

New Haven	0	0	0	2	2	0	3	2	—9	
Hartford	4	0	0	0	0	0	0	0	—4	

Game called at the end of the eighth inning on account of darkness.

Batteries—Gilliland and Hofford; Winkleman and Murray.

POSTPONED.

At Worcester—Worcester and Jersey City game called at the end of the second inning on account of rain.

Standing of the Clubs.

NATIONAL LEAGUE.

	Won	Lost	P'ct		Won	Lost	P'ct
Philadel.	11	7	.611	Clevl'nd.	7	7	.500
Chicago	9	6	.600	N. York	8	11	.421
Cincin'ti	10	8	.556	Pittsb'rg.	7	10	.412
Brookl'n	9	8	.529	Boston	8	12	.400

PLAYERS' LEAGUE.

	Won	Lost	P'ct		Won	Lost	P'ct
Chicago	11	6	.647	Philadel.	8	10	.444
Boston	12	8	.600	Clev'l'nd.	6	8	.429
Brookl'n	11	9	.550	N. York	7	11	.389
Pittsb'rg	8	8	.500	Buffalo	5	8	.385

AMERICAN ASSOCIATION.

	Won	Lost	P'ct		Won	Lost	P'ct
Athletic	13	5	.722	Toledo	8	9	.471
Roch'st'r	15	6	.714	Col'mb's	9	12	.429
St. Louis	11	9	.550	Syracuse	8	12	.400
Loui'v'le	10	9	.526	Brookl'n	3	15	.167

ATLANTIC ASSOCIATION.

	Won	Lost	P'ct		Won	Lost	P'ct
Wash't'n	14	3	.824	Jer. City	8	8	.500
Balti'ore	11	7	.611	Worcest'r	6	7	.462
N. Hav'n	10	7	.588	Hartford	7	10	.412
Newark	9	9	.500	Wilm't'n	2	16	.111

Attendance at League Games.

	League	Players
Philadelphia	1,664	631
Boston	2,151	1,758
Brooklyn	379	840
New York	681	.....
Totals	4,875	3,229

DEATHS ON THE RAIL.

A Boy's Head Severed from His Body by a Freight Train.

AMSTERDAM, N. Y., May 17.—Arthur J. Phillips, aged 16 years, was killed at Tribe's Hill, just west of this city, last night, by being run over by a freight train. His head was severed from his body, and the remains horribly mutilated. Coroner Lewis will hold an inquest.

An unknown man was killed by the cars on the West Shore Railroad at Fultonville. An inquest will be held this afternoon.

Testing the Original Package Law.

HOLYOKE, Mass., May 17.—A syndicate of unlicensed liquor dealers employed Ex-Governor George Robinson to look up the constitutionality of the "original package" law, and he has just delivered an opinion to the effect that, under the recent decision of the Supreme Court, the selling of liquor in the original packages is legal, and that convictions by the lower courts under the law will be reversed if taken to the Supreme Court. The dealers will soon make a test case, and there is every prospect of a general commencement here of business under the "original package" decision.

The Latest Baseball Deal.

ST. LOUIS, May 17.—The report is current here that Will Johnson, a strong Brotherhood advocate, has about succeeded in arranging a peace with the Brotherhood and Von der Ahe, and for the early transfer of a club to this city, probably from Cleveland, Buffalo or Pittsburg, and its consolidation with the present Browns, the two making one of the strongest organizations in the country.

Ball-Players Fined.

SYRACUSE, N. Y., May. 17.—President Von der Ahe, of the St. Louis Browns, fined Whittrock $50, McCarthy, Rossman and Earle $25 each and released Hartnett for going to a dance without permission last night. He denies that he has a deal with Johnson of St. Louis, which will put St. Louis in the Players' League.

Killed by Quinine.

BELVIDERE, N. J., May 17.—A three-year-old child of the Rev. W. C. Timbell, pastor of the Methodist Church at Harmon, Warren County, died from eating twelve quinine pills.

Blown to Death by Powder.

BANGOR, Me., May 17.—At a small place on the Canadian Pacific Railway, near Moose River, five river drivers sought shelter from a storm in a deserted log cabin on the line of the railway. They built a fire on the floor. The dry boards of the floor quickly ignited and the flames spread to a corner where a portion of a can of powder had been placed. The powder exploded, blowing the men and house into the air. Two of the men are reported killed, and the others terribly injured. The wounded men were taken to the nearest station by a party that happened along some time after.

Best Soap in the market, 5c.

CUT FROM

OZONE SOAP WRAPPERS

The above Trade-Mark and send to us. We will give:

For 10, a Set of Embossed Cards.
For 25, a Beautiful Panel Picture.
For 27, a Silver Napkin Ring.
For 35, a Silver Sugar Shell.
For 38, a Silver Butter Knife.
For 40, a Large Table Spoon.
For 58, a quarter doz. Silver Spoons.

This Silverware is warranted Sterling Silver finish on WHITE METAL.

FAIRCHILD & SHELTON,
121 to 137 Housatonic Ave.,
BRIDGEPORT, CONN.
12-14-6mo-t t. & s.

A QUESTION.

Do you think it wrong to give presents?
I don't.
Cash ought to be encouraged.
Think of the time it takes to charge.
I believe on a cash basis.
On that basis I am working.
No one can disagree with me.
All would be better off.
Ready money is what tells.
You had better try it, if you have'nt.

J. F. MacDONALD,

THE UPTOWN GROCER, is the place to begin.
1 18-tf

FISCHER
ESTABLISHED 1840.

PIANOS
RENOWNED FOR
TONE & DURABILITY
MODERATE PRICES
EASY TERMS, EXCHANGED.
DELIVERED FREE WITHIN 20 MILES OF NEW YORK CITY.
Catalogue Mailed on Application.
110 Fifth Ave., cor. 16th Street,
NEW YORK CITY.
4-4-6m

A FULL LINE OF
Fine Writing Paper!
AND
Base Ball Goods!
AT POPULAR PRICES!
Joseph M. Harper,
No. 75 PARK AVENUE,
3d store South of 4th street, Plainfield, N. J.
9-5-y

IMPORTANT REDUCTION
Not in QUALITY but in PRICE!

Fine Dairy Butter, 12 to 15.
Choice Creamery Butter, 22c.
Fine Canned Tomatoes, 3 cans for 25c.
" Sweet Corn, 4 cans for 25c.
" California Apricots, per can, 20c.
" Canned Salmon, every can warrant'd, 16c
A very choice Blended Tea, per lb., 40c.
Sugars at COST!
Free Delivery of Goods.
F. WESTPHAL & SON,
Cash Grocers, 38 & 40 Liberty St.
4-9-tf

J. B. STICKLE,
21 East 5th St.
Special attention to all
Awning Work.
Orders promptly filled for all classes of Upholstery, Carpets, Mattings, etc.
WINDOW SHADES at N. Y. Prices.
4-15-3m

BUGS! BUGS!

And INSECTS that destroy vegetation of all kinds, may be exterminated by using
Peroxide Silicate,
Non-poisonous to human being. Sure death to the pestilence. Put up in 5 lb. packages at 25c.
Peroxide Silicate has been used many seasons with great success. Obtainable only at
L. W. RANDOLPH'S
City Pharmacy,
21 W. FRONT STREET,
PLAINFIELD, N. J.
2-4-tf

At the Crescent Parlor,
23 North Avenue,
A full line of
CIGARS AND TOBACCO. 11-22-y

SEGARS,
Smokers' Materials,
etc., etc.
N. H. GUTTMAN,
12 West Second St.,
Is Giving Away a SEGAR HOLDER
with every segar sold. This is one of the ways I have adopted of advertising my new store, and I respectfully ask a trial of my goods. 4-2-tf

L. A. Rheaume, Ag't.
Coal, Lumber & Mason's Materials,
BROADWAY & 4th STREET.
Mr. Rheaume takes pleasure in informing the public that arrangements have been made whereby he is employed by the present owner to conduct the above mentioned business as Agent and General Manager, at the old stand.
Sawing, Wood Turning and Scroll Sawing also done in the best manner.
Sincerely thanking the public for past favors, he solicits the continuance of their valued orders, which shall receive the same careful attention from him in his present capacity as in former years. TELEPHONE 129.
4-16-tf

A Great Bargain in the Following
Canned Fruits and Vegetables!

	Canned	Doz
California Cherries,	25c	$2.50
" Plums,	25c	2.50
" Apricots,	25c	2.50
Franklin Brand Corn,	10c	1.15
Standard Jersey Packed Tomatoes,	10c	1.10
Stringless Beans, extra choice,	15c	1.50

Estelle, Taylor & Neuman,
79 Broadway, cor. Fifth St.
7-26-

R. R. FAIRCHILD,
Furniture & Bedding,
21 EAST FRONT STREET.
BABY CARRIAGES!
I now have in stock the largest line of Baby Carriages ever shown in Plainfield; which in style, quality and price I know will suit you. Come and see them before you buy.
4 DOORS BELOW POST OFFICE. 1-11-t

BOOTS AND SHOES
LOW PRICES.
At C. W. FORCE'S.
SPRING AND SUMMER GOODS.
11 West Front Street.

TRY
B. T. Barnes'
Crushed Strawberry Iced Cream,
Opposite the Post Office.
12-13-tf

E. H. HOLMES,
DEALER IN
COAL.
OFFICE—With Adams Express, 25 NORTH AV
YARD—Madison Avenue, opp. Electric Light Station. 12-30-y

Willcox & Gibbs
S. M. CO.
Orders left at
95 E. FRONT STREET
Will be promptly attended to.
NEEDLES, OIL, &c.
F. A. WEEKS, Agent. 4-22-3m

LADIES' HAIR DRESSER.
1869. JULES BOUTES, 1889.
No. 7 WEST SECOND STREET.
—Artistic French Hair Cutter,—
Exclusively for
—Ladies and Children.—
N. B.—All kinds of HAIR GOODS on hand or MADE TO ORDER. 8-14-tf

Marketing.

J. W. VANSICKLE,
DEALER IN ALL KINDS OF
Fresh and Salt Meats, Oysters, Clams, etc. Game in season. No. 10 North avenue, Plainfield, N. J. Telephone No. 109. Orders called for and promptly delivered. All bills payable to me. my1

Coal and Lumber.

A. D. COOK & BRO.,
Lumber and Coal Merchants.
CORNER PARK AVENUE AND RAILROAD,
PLAINFIELD.
All Lumber and Coal UNDER COVER.
ALFRED D. COOK. my10y1 ROBERT H. COOK

PEARSON & GAYLE,
Carpenters and Builders.
RESIDENCE—W. J. Pearson, No. 15 Vine St.
H. E. Gayle, No. 78 E. 2d St.
ALL WORK PROMPTLY ATTENDED TO.
7-31-y

ALLEN,
THE STATIONER,
Has added to his stock a fresh line of
Cards, Calendars and Toys for the New Year
22 EAST FRONT ST.

Music Hall
Furniture Store,
C
OUR
CHAIRS,
DESKS, ETC., ETC.,
AT
34 W. FRONT ST.,
PLAINFIELD, NEW JERSEY.
POWLISON & JONES.
2-22-y

J. P. LAIRE & CO
To the Front.
Goods Plenty!
Prices Low!
Lawn Mowers,
Seeds—all Kinds, and Fertilizers.
Refrigerators and Ice Cream Freezers.
Gasoline and Oil Stoves.
Orders taken for Gasoline and Delivered.
223

HAVE YOUR
PRESCRIPTIONS PREPARED
AT
Miller's Pharmacy.
ONLY THE
PUREST DRUGS USED,
WITH
COMPETENT GRADUATES
TO
COMPOUND THEM.
J. G. MILLER,
No. 10 E. Front St., Plainfield, N. J.
12-17-tf

BALDWIN REFRIGERATORS
Gasolene Stoves,
Rapid Ice Cream Freezers,
Plumbing, Tinning, and Hardware.
A. M. GRIFFEN
13 East Front Street.
TELEPHONE CALL 6.

DICKINSON, Jeweler and Optician,
13 PARK AVENUE, has a fine line of CHOICE GOODS, consisting of Gold and Silver Watches, Fancy Clocks, Diamond Rings, Lace Pins, Chains, Charms and Silverware. Sole Agent for Dr. King's Spectacles.
Don't forget the number.
12-14-tf

Hotels and Saloons.

CENTRAL HOTEL.
FIRST CLASS BAR ATTACHED.
WM. A. SCHORB, Proprietor
UNDER THE POST OFFICE. 4-5-tf

CITY HOTEL,
PLAINFIELD, N. J.
CORNER PARK AVENUE AND SECOND STREET.
J. E. BUSHBOWER, Proprietor.
With STABLES attached. 4-5-tf

LAING'S HOTEL.
J. B. MILLER & BRO., Proprietors.
All Modern Comforts and Conveniences.
4-5-tf

CHARLES SMITH.
Corner of Front and Somerset Streets.
St. Louis and Imported Beer.
A Fine Bill of Fare Served Every Day.
4-5-tf

CHARLES BOCK,
Wine, Lunch and Sample Rooms.
Dealer In
WINES, LIQUORS AND BEERS,
Of all kinds and grades,
Nos. 17 & 19 E. SECOND STREET,
PLAINFIELD, N. J. 6-8-y1

M. M. DUNHAM,
REAL ESTATE AND INSURANCE,
7 EAST FRONT STREET. 2-13-y

Higgins' Stage Line
TO BE RUN ON THE FOLLOWING SCHEDULE—STRICTLY ON TIME:

First trip from Hillside ave. and Broadway—7:40 A. M. to meet 7:58 A. M. train. Route—Hillside ave. and Broadway, Broadway to 9th st.; to Second place; to Crescent ave.; to Park ave.; to Depot.

2d trip	8.15 A. M.	to meet	8.32 A. M.	train.
3d	do	9.15	do	9.32	do
4th	do	10.00	do	10.27	do
5th	do	11 00	do	11.24	do
6th	do	11.45	do	12.08 P.M.	do
7th	do	1.45 P. M.	do	2.15 & 2.25 P.M.	do
8th	do	2.45	do	To the Post Office.	
9th	do	3.30	do	meet 3 51 P. M.	train.
10th	do	5.00	do	do 5.39	do.
11th	do	5.45	do	do 6.07	do
12th	do	6.45	do	do 7.03	do

Stage will also leave Plainfield ave. and 7th st., and Rockview and Mercer aves., North Plainfield, according to the above time table, and make same connections.

Stage will make return trips over above routes, leaving Plainfield depot as follows: 8.07, 9.39, 9.57, 10.10, 11.30 A. M. 2.04, 2.30, 3.45 4.34, 5.30, 6.20, P. M.

Horses and Carriages kept expressly for ladies' pleasure and calling purposes. Saddle Horses a specialty, for gentlemen and ladies.

Busses after 7 o'clock in the evening, for private parties, at moderate rates.

H. A. HIGGINS, Proprietor.

STABLES on Sycamore st., bet. 5th and 6th. Telephone Call, 18. 7-6-tf

Railroads.

PENNSYLVANIA RAILROAD
THE STANDARD RAILWAY OF AMERICA
PROTECTED THROUGHOUT BY THE
Interlocking Switch and Block Signal System.

TRAINS FOR THE WEST.

On and after May 11, 1890, trains leave Elizabeth as follows:

9:35 A. M. FAST LINE, with Pullman Vestibule parlor and sleeping cars, daily for Pittsburg, Columbus Cleveland, and St. Louis, daily, except Saturday, for Chicago and Toledo.

7:08 P. M. WESTERN EXPRESS, with Pullman Vestibule sleeping cars, dining car to Philadelphia daily to Pittsburg, Chicago, Cincinnati, and St. Louis daily except Saturday, for Cleveland and Toledo.

8:42 P. M. PACIFIC EXPRESS, with Pullman Vestibule sleeping cars, daily for Pittsburg, Chicago, and Toledo, daily except Saturday, for Cleveland.

For Baltimore, Washington and the South—1 00, 6 56, 7 59, 9 05 A. M.; 1 39 and 9 39 P. M. On Sunday at 1 00, 6 59, 9 05 A. M., 9 39 P. M.

For Philadelphia—1 00, 6 56, 7 59, 9 05, 9 35, 11 57, A.M.; 12 55, 1 39, 2 54, 5 15, 6 37, 7 49, 9 39 P.M. Sundays at 1 00, 6 59, 9 05, 9 35, 10 41 A. M.; 5 40, 7 47 and 9 39 P. M.

FOR ATLANTIC CITY.

2:34 P. M. (Through parlor car and day coach,) week-days. For Cape May, 1:39 P. M., week-days.

For Trenton—1 00, 6 56, 7 10, 7 59, 9 05, 9 35, 11 57 A. M.; 12 55, 1 39, 2 54, 5 15, 6 37, 7 49, 9 39 P. M. Sundays at 1 00, 6 59, 9 05, 9 35, 10 41 A. M.; 5 40, 7 47 and 9 39 P. M.

For Lambertville, Phillipsburg and Belvidere via Trenton—7 59 A. M.; 2 54 and 5 15 P. M.

For Flemington—7 59 A. M.; 2 54 P. M.

For Bordentown, Burlington and Camden via Trenton—7 59, 9 35, 11 57 A. M. 1 39, 2 54, 5 15, 7 49 P. M. Sundays at 10 41 A. M. and 5 40 P. M.

A full line of tickets are on sale, and sleeping car accommodations can be secured at the ticket office at Elizabeth.

For further information, see time tables to be had at the ticket offices.

CHARLES E. PUGH, General Manager.
J. R. WOOD, Gen. Pass. Agent.

Central Railroad of New Jersey.

Station in New York foot of Liberty Street. Time Table in effect, May 11, 1890.

PLAINFIELD AND NEW YORK.

Leave Plainfield 3 37, 5 24, 5 38, 6 29, 6 59, 7 26, 7 30, 7 58, 8, 8 15, 8 31, 8 37, 9 32, 10 05, 11 09, 11 39, A. M., 1, 2 07, 2 30, 3 12, 3 51, 5 31, 6 07, 6 54, 7 03, 8 31, 9 28, 10 12, 11 28 P. M. Sunday—3 37, 5 24, 8 01, 8 52, 11 02, 11 16 A. M., 12 33, 1 33, 3 30, 5 16, 7 01, 7 10, 8 27, 9 22 P. M.

Leave New York from foot of Liberty street, 4 30, 5 45, 7, 7 45, 8 45, 10, 11, A. M., 1, 1 30, 2 30, 3 30, 3 45, 4, 4 30, 5, 5 15, 5 30, 5 45, 6, 6 5, 6 30, 7, 7 30, 8, 8 30, 9 15, 10, 11 30 P. M., 12 15, night. Sunday—4 30, 7 8 30, 9, 9 30, A. M., 12 M., 1, 1 15, 4, 5 30, 6, 7, 10 00 P. M., 12 15 night.

PLAINFIELD AND NEWARK.

Leave Plainfield 5 38, 6 29, 6 59, 7 30, 8, 8 37, 9 32, 10 05, 11 09, 11 39, A. M., 1, 2 07, 2 30, 3 12, 3 51, 5 08, 5 31, 6 07, 6 54, 7 03, 8 31, 10 12, 11 28 P. M. Sunday—8 01, 8 52, 11 02, 11 16, A. M., 12 33, 1 33, 3 30, 5 16, 7 01, 7 10, 8 27, 9 22 P. M.

Leave Newark 7 10, 7 50, 8 55, 10 10, 11 05 A. M., 1 05, 1 35, 2 50, 3 40, 4 02, 4 35, 5 05, 5 30, 5 55, 6 25, 7 15, 7 35, 8 20, 10 10, 11 25 P. M. Sunday—8 40, 9 05, A. M., 12 05, 1 10, 4 10, 5 40, 7 05, 10 20 P. M.

Passengers for Newark change cars at Elizabeth.

PLAINFIELD AND SOMERVILLE.

Leave Plainfield 5 45, 7, 8 07, 9 42, 11, 11 58 A. M., 1 59, 2 32, 3 45, 4 34, 5 20, 5 34, 6 20, 6 38, 7 03, 7 12 7 34, 8 29, 9 43, 11 13, 12 43 P. M. Sunday—5 45, 8 13, 9 48, A. M., 2 03, 2 30, 5 14, 6 35, 11 14 P. M.

Leave Somerville, 6, 6 30, 7 03, 7 25, 7 35, 7 48, 9 05, 9 47, 11 15 A. M., 12 35, 1 15, 1 48, 2 05, 3 25, 4 40, 5 12, 5 35, 8 05, 8 50, 11 05, P. M. Sunday—8 25, 10 35 A. M., 12 08, 1 05, 4 50, 6 40, 8, 8 50 P. M.

PLAINFIELD AND EASTON.

Leave Plainfield 5 45, 7, 8 07, 9 42, A. M., 1 59, 4 34, 5 20 6 38, 8 20 P. M. Sunday—5 45, 8 13 A. M., 2 03, 6 35 P. M.

Leave Easton 6 05, 8 44, 10 A. M., 12 32, 4 09, 6 49 P. M. Sundays—7 15, 10 52, A. M., 6 40, 7 P. M.

PLAINFIELD AND LAKE HOPATCONG.

Leave Plainfield 9 42 A. M., 5 20 P. M. Sunday—7 00 A. M.

WESTWARD CONNECTIONS.
LEAVE PLAINFIELD.

5 45 A. M. for Easton, Allentown, Reading, Harrisburg, Mauch Chunk, Williamsport, Tamaqua, Wilkesbarre and Scranton.

7 A. M. for Easton.

8 07 A. M. for Flemington, Easton, Bangor and Mauch Chunk.

9 42 A. M. for Flemington, High Bridge Branch, Easton, Allentown, Reading, Harrisburg, Mauch Chunk, Williamsport, Tamaqua, Nanticoke, Upper Lehigh, Wilkesbarre, Scranton, &c.

1 59 P. M. for Flemington, Easton, Allentown, Reading, Harrisburg, Mauch Chunk, &c.

4 34 P. M. for Easton, Bangor, Mauch Chunk, Tamaqua, Shamokin, Drifton, Wilkesbarre, Scranton, &c.

5 20 P. M. for Flemington, High Bridge Branch, Schooley's Mountain, Easton, Bethlehem, Allentown, &c.

6 20 P. M. for Flemington.

6 38 P. M. for Easton, Allentown, Mauch Chunk, Reading, Harrisburg.

8 20 P. M. for Easton, Bethlehem and Allentown.

5 45 A. M. Sunday for Easton, Wilkesbarre and Scranton. 8 15 a. m. Sundays for High Bridge Branch, Easton, Allentown, Mauch Chunk, Tamaqua, Shamokin, &c., 2 03 p. m. Sundays for Easton, Allentown, Mauch Chunk, Tamaqua and Pottsville. 6 35 p. m Sundays for Easton, Bethlehem, Allentown, Mauch Chunk. Reading, Harrisburg, &c.

For Atlantic City, 3 37 a. m. 1 p. m.

Long Branch, Ocean Grove, &c.

Leave Plainfield 3 37, 8, 11 09, a. m., 1, 3 51, 5 31, p. m. Sundays—(except Ocean Grove) 8 52, a. m., 3 30 p. m.

For Perth Amboy, 3 37, 5 38, 8, 10 05, 11 09 a. m., 1, 3 51, 5 31, 7 03 p. m. Sunday—8 52 a. m., 3 30 p. m.

For Freehold, 3 37, 8, 11 09 a. m., 1, 3 51, 5 31, 7 03 p. m.

BOUND BROOK ROUTE.

Leave Plainfield for Philadelphia, 1 17, 5 45*, 8 36, 9 48, 11 58* a. m., 1 59*, 2 45, 4 08, 5 34, 6 39*, 8 20 p. m. Sundays 1 17, 9 34, 10 33, a. m., 2 47*, 4 08, 5 14*, 6 55 p. m.

For Baltimore and Washington at 1 17, 9 48, 11 58* a. m., 2 45, 4 08, 5 34* p. m. Sundays—1 17, 9 48 a. m., 2 47, 4 08, 5 14* p. m.

RETURNING—LEAVE PHILADELPHIA,

Ninth and Green streets, 7 20*, 8 30*, 9 30, 11 05, a. m., 12 45, 1 30, 3 15, 5 15, 6 15, 8 02, 8 45, 12 p. m. Sundays—9 a. m., 12 50, 3 10, 5 15, 6 10, 8, 12 p. m.

From 24th and Chestnut—3 10, 8 20*, 11 08, a. m. 12 52, 3 20, 6 18, 8 05, p. m. Sundays—3 10, 8 35 a. m., 12 52, 3 20, 6 18, 8 05 p. m.

Leave Trenton, Warren and Tucker sts., 1 30, 4 09, 7, 8*, 9*, 10 10, 11 55 a.m. 1 28, 2 10, 2 40*, 3 58, 5 55, 6 59, 8 47, 10 p. m. Sundays—1 30, 4 09, 9 55 a.m., 1 28, 4, 5 55, 7, 8 47 p. m.

Plainfield passengers by trains marked *, change cars at Bound Brook.

J. H. OLHAUSEN, Gen. Sup't.
H. P. BALDWIN, Gen. Pass Agent.

THE PRESS
Alone in Plainfield, has these Elements of Value, Circulation, Character and Public Confidence and Support.

THE DAILY PRESS.

THE PRESS,
Plainfield's Only Daily Newspaper Is Read by the People Who Have Money to Spend With Those Who Advertise

ESTABLISHED May 10, 1887. PLAINFIELD, N. J., MONDAY, MAY 19, 1890. PRICE TWO CENTS.

J. T. VAIL,
REAL ESTATE,
AND INSURANCE, 49 NORTH AVE.
DEALER IN
BLUE STONE FLAGGING, &c.
3-6-tf

LYMAN & ANTHONY,
REAL ESTATE
AND INSURANCE AGENTS,
61 NORTH AVE., opposite Depot.
3-25-y

ARNOLD,
THE GROCER!
92 Somerset St., opp. Emily,
NORTH PLAINFIELD.
4-15-tf

ISAAC BROKAW & SON,
Real Estate and Fire Insurance.
OFFICE—30 DUER STREET,
NORTH PLAINFIELD, N. J.
2-4-tf

EDWARD C. MULFORD,
45 North Avenue,
Opposite Station.
REAL ESTATE, INSURANCE.
1-2-y

House Numbers
At Collier's, 3 Park Avenue,
WATCHMAKER, JEWELER AND ENGRAVER.
Established, 20 YEARS. N.B.—No BOTCHING
1-14-tf

BROWN & HILL,
Shaving and Hair Cutting Parlors,
[FORCE'S HOTEL,] No. 5 North Avenue.
Special attention paid to
Children's Hair Cutting.
2-25-tf

U. B. CRANE,
HATTER,
12 PARK AVENUE,
Has fine lot
Spring and Summer Hats,
At prices that suit the people. 4-4-y

G. H. VAN NEST
Meat, Vegetable & Produce Market!
Also, a full line of **Staple Groceries.**
39 SOMERSET STREET.
Orders called for and goods delivered free of charge. 11-14-tf

P. AGNEY,
KINDLING WOOD.
Yard—Mountain Avenue.
P. O. BOX 307. NORTH PLAINFIELD.
Orders attended to promptly in city and Borough. 3-6-tf

CARRIAGES
Of every description in stock or built to order.
Coupes, Cabriolets,
Surries, Depo Wagons,
Buggies, Road Wagons,
Physicians' and Ladies' Phætons,
AT
RYERSON'S
Carriage, Harness and Horse Goods
EMPORIUM,
32 Somerset Street.
Open until 8 P. M. 1-4-tf

The above line of shoes for sale by C. P. WHEELER, at No. 37 Somerset St., where may also be found other lines of desirable footwear for Ladies, Misses, Children, Men's, Boys' and Youths', at prices that cannot fail to suit.
3-17-tf

I. H. BOEHM,
7 West Front Street,
The Popular Store of Plainfield,
Headquarters for Dry and Fancy Goods.
Specialties in Carpets and Millinery. Full assortment of Oil Cloths.
ON MONDAY, APRIL 28,
We will open one case of fine Challies, at 5c per yard, worth 9c.
Great variety of patent Window Shades at 35c, in all colors.
A first-class 50c Corset at 39c
A lot of Ladies' Straw Hats, all shapes, at 25c; reduced from 75c.
Twilled Towelling reduced to 4c.
Great variety of Bead d Wraps, Jersey Jackets and Capes, from $2.75 upwards.
Dress Ginghams and Lawns, 7c.
Ladies' Ribbed Merino Vests 15c., worth 25c.
Lot of Fancy Hanging Lamps at half value.
Bargains in every Department.
"Domestic" Sewing Machines.
I. H. BOEHM, 7 West Front St.
4-26-tf

V. and W. Say.

SIX weeks ago we advertised Curtain Poles, all complete, 28c., and are still selling them at that figure. Same way on Shades; our price 33c. for a good one.
1,000 YARDS fine French Cambric, Spring styles; beautiful goods they are; price, 9c., value, 13c.
WE are cutting prices on Spring Jackets; come in and see the finest line in town.
ASK to see the Daisy Fly Killer; kills them by the millions.
OUR selections of Outing Flannel, Seersucker, Gingham and White Goods is the best that we have ever displayed, and our prices we guarantee the lowest.
AN immense line of Children's Caps to select from.
WE have everything in Ladies', Gentlemen's and Children's medium weight and Gauze Underwear, and our prices are right.
VAN EMBURGH & WHITE, 18 W. FRONT ST.

$10.00
WILL BUY ONE OF
SEBRING'S FINE SPRING OVER SACKS!
A Splendid Assortment!
PARK AVENUE.
12-6-y

C. K. COMPTON,
Baker, Confectioner and Iced Cream Manufacturer.
Iced Cream in Fancy Form, and Individual Bricks for Teas and Parties.
Plain and Fancy Cake, Charlotte Russe and Macaroons, fresh every day. *MY OWN MAKE.*
Try my Home Made Bread; it will please you; hot at 5 P. M.
If you desire FRESH and PURE CANDY, you can make *NO MISTAKE* in buying my goods.
I manufacture LARGELY, and *GUARANTEE THE QUALITY.*
26 WEST FRONT STREET.
11-18-tf

STRAW HATS
—FOR—
GENTLEMEN,
At A. C. HORTON'S, 5 W. Front St.
10-1-tf

We have a line of Ridgway's
English Dinner Ware,
COMPLETE SETS, or OPEN STOCK.
Mulberry Pattern.
Call and see it.
CAVETT'S,
15 E. Front St.
10-25-tf

Wall Paper--Elegant Spring Patterns!
Artistic Combinations.——Best Workmanship.——All kinds of Painting and Fresco Work.——Paints, Oils, Varnishes, Brushes.——Choice line of Stationery and Artist Materials.——Agent for CHILTON PAINTS.——Universal Dress Patterns.
EDWARD LOVE,
COR. NORTH AVENUE AND PEACE STREET. 1-6-tf

-CARPETS.-
We are showing a large line of Ingrains, in new and desirable patterns. Our price for a fair quality, is 29c; better ones at 45 and 50c; All-Wool, 65, 75, 80c and $1.00 Tapestry Brussels, 55c., 65c., 75c; Body Brussels, $1.00, $1.10. Hemp Carpet at 16 and 20c; Rag Carpet from 22c.
An extensive line of Mattings, ranging in prices from 12c to 45c.
Oil Cloths, in all widths, from 20c to 50c per sq yd. Over 100 patterns.
Window Shades, with best spring roller, complete, for 33c. Also a full line of finer goods.
Special in Smyrna Rugs, 5ft. long, beautiful colorings, at $2.90, worth $3.50.
Curtain Poles, brass fixtures, complete, 29c.
MILLINERY.—A choice selection of Trimmed Hats and Bonnets, designed by a first-class Milliner; also a complete assortment of Ladies, Misses and Children's Untrimmed Hats; Flowers, Wreaths, Sprays, Ribbons, etc.
New and fashionable patterns in Spring and Summer Dress Goods.
LEDERER'S, 9 West Front Street.
4-2-y

DON'T PAY BIG PRICES!
LAWN MOWERS, 14 in., $6.00. 16 in., $6 75.
GASOLENE STOVES, 1 hole, $4.00; 2 holes, $6.00; 3 holes, $8.00.

HAND PLOWS, $2.00; Refrigerators, hard wood, $11 25; Clear Cedar Tubs, 75c; Garden Hose, 10c foot. Gasolene Stoves left on one week's trial; Gasolene, 5 gals., 75c., delivered in Plainfield and Dunellen. 4 foot Step Ladders, 85c.
TELEPHONE 4. **PIERSON HARDWARE CO., 42 W. Front St.** 12-6-t

A DANGEROUS BLAZE

The Fire in the Shamokin Shaft Has Become Alarming.

EXPLOSIONS ARE LOOKED FOR.

A Creek to Be Turned Into the Mine to Quench the Flames.

Gas is Being Made Fast and May Reach the Fire—Precautions Taken to Prevent Loss of Life—Twenty-five Mules Dead at the Bottom of the Shaft—The Ashley Disaster.

SHAMOKIN, Pa., May 19.—The Neilson shaft is on fire, having caught from the burning timbers of the breaker which was destroyed last Friday night. The lower levels are filled with gas. Twenty-five mules at the bottom are dead and nineteen on the top levels will probably be suffocated.

The fire has now assumed a serious aspect. It is known to be in No. 12 vein, at a depth of 1,000 feet, but its extent can not be determined upon, as no one can visit that level and return alive Smoke and foul air was noticed issuing from the air course of No. 12 level. The breaker fire destroyed the boilers and one fan. Steam facilities were obtained and a fan started to ventilate the mine, but it failed to drive out the gas in the upper level.

The mine is making gas fast, and serious explosions will occur if it reaches the fire.

It has been decided to turn the Carbon Run Creek into the shaft and drown out the fire. It will take 36 hours to turn the creek, and if the fire is located where the mine foreman thinks it is it will be three or four days before the water will reach the fire.

The gas and fire is so dangerous that every precaution is being taken to prevent loss of life.

THE ASHLEY HORROR.

An Appeal Issued for Aid for the Dead Miners' Families.

WILKESBARRE, Pa., May 19.—The Burgess of Ashley has issued an appeal for aid from the charitable public for the families of the miners killed in the disaster at No. 4 slope of the Hartford mine.

He solicits contributions of food, clothing and money, which may be sent to R. Thomas, Burgess; Martin Dooley, President of the Borough Council, or E. Lindermuth, Treasurer at Ashley, Luzerne County, Pa.

The funerals of a number of the victims of the Hartford mine took place yesterday afternoon. Every available space was occupied in the cemetery and the road leading to it was crowded with vehicles of all kinds containing sightseers. Brief services were held at each of the houses and consisted of singing, praying, and in some cases short addreses. The scenes were heartrending in the extreme. Another victim's funeral took place this morning, and the curtain has been lowered upon another terrible calamity.

The Sullivan-McAuliffe Fight.

NEW YORK, May 19.—Sporting circles believe that a fight will be arranged between John L. Sullivan and Joe McAuliffe. Several prominent men of this city and Brooklyn are eager to back the champion and he could get $100,000 behind him just as easily at $10,000 if it were wanted. Billy Madden, McAuliffe's manager, says there will be no difficulty about getting the necessary backing for his man and that the big fellows would surely meet. He also said $7,500 had been volunteered in this city, and several of Joe's California friends are eager to express confidence in their man. So it is only a matter of a few days before the matter is definitely arranged.

Obtaining Money By False Pretenses.

WATERBURY, Conn., May 19.—Michael J. Cassidy is in custody here charged with obtaining money by false pretenses. He has been representing himself to be an agent for the Ladies' Home Journal for nearly a year, during which time he has collected sums varying from $50 to $300. Cassidy is the same mam who two years ago embezzled $300 from Judge E. F. Cole, but whose case was settled to save disgrace to his friends.

Hotel Burned.

ATLANTIC CITY, N. J. May 19.—The Osborne Hotel, this city, caught fire and was partly consumed at 1 a. m. The hotel was but recently opened for the summer season, and is one of the largest in the town. The origin of the fire is unknown, but it is supposed to be incendiary. There were thiry inmates, but all escaped unharmed. The house will be immediately rebuilt.

Exciting Bicycle Race.

OMAHA, Neb., May 19.—Eight thousand people saw an exciting finish to the six day eight-hour bicycle race between Jack Prince, the champion and Sergeant Ned Reading, the soldier racer. All week the men had been even. On the last mile under a tremendous spurt, Prince passed Reading and won by a few feet. Total distance covered was a trifle over 716 miles. A purse of $1,000 a side and the entire gate receipts go to the winner.

Death of Ripley Ropes.

BROOKLYN, N. Y., May 19.—Ripley Ropes, president of the Brooklyn Trust Company. State Charities Commissioner, and one of the largest South American merchants in New York, died at his residence in this city yesterday, at the age of 70 years. He was one of the most prominent men in the political, business and social circles of Brooklyn, and leaves a large fortune.

SHOT HIS COMPANION.

Practical Joking Ends in a Terrible Tragedy at Syracuse.

SYRACUSE, May 19.—Robert E. Drake, a member of the Municipal Civil Service Examining Board and Vice-President of the Warden Manufacturing Company, at 3 a. m. shot Charles H Riggs, chief accountant at Kennedy and Spaulding's wholesale hardware establishment, at their lodging house, 301 Clinton street.

They are young men and practical jokers, and were up for the purpose of playing a joke on a companion, a young lawyer named Ryan, whose moustache they were to cut off. Suspecting something of this kind, Ryan locked his sleeping-room door, and the young men were unable to get in. Then they marched about the house and played soldier. Drake took down an old repeating rifle which hung in the hall, he says, and the two marched through the hall.

Riggs marched into his own room and closed the door after him. No sooner had he done so than there was a loud report, a scream, and then Riggs cried out he was shot. A bullet had gone through the panel of the door and penetrated his back over the left kidney. Two physicians were summoned and probed for the bullet.

For two or three hours the young man seemed all right, but at 9 o'clock he began to sink, and about noon he died. Before his death he made an ante-mortem statement to District-Attorney Hancock, exonerating Drake from all blame. The supposition is that the gun was cocked, and that when Riggs shut the door after him it struck the muzzle of the gun and the concussion discharged the weapon. Drake gave himself up to the police and is locked up at the police station.

Riggs was 25 years old, unmarried, and the most expert accountant in the city. He came here four years ago from Port Leydon, where his father is a prominent merchant. Drake is nearly crazy over the unfortunate affair.

HORRIBLE DISCOVERY.

The Guest of a Pittsburg Hotel Awakened By a Corpse.

PITTSBURG, May 19.—J. W. Waggoner, a guest of Boley's Hotel, was awakened from his slumbers by something like a tapping at his window. He got up in bed and peered out into the night, and was thrilled with horror to see the white face of a corpse. The body was hanging by a chain around its neck from a window on the floor above, and the wind in swaying it about caused the noise that awakened Waggoner. The eyes of the corpse were wide open, and the hands were clasped together.

As soon as Waggoner recovered from the shock he alarmed the household. The body proved to be that of John Smith, an oil dealer. He had gone to the room about midnight taking the chain used as a fire-escape, wrapped it twice around his neck and swung out the window, where he hung until he was strangled to death. Several years ago Smith lived in Edensboro. A murder was committed there in which he was implicated with a man named Bowls and another named Brooks. Bowls fled and Brooks was killed. Then Smith turned State's evidence and got clear, but he was from that time on known in the oil country as murderer John Smith. To be called by this name preyed upon his mind and led to his suicide.

EMMONS BLAINE RESIGNS.

He Will Soon Figure in One of the Big Railroad Corporations.

BALTIMORE, May 19.—Emmons Blaine has resigned his position as assistant to President Davis, of the West Virginia Central Railroad Company.

His relations with the company have always been very pleasant, and the only reason assigned for his severing connection at this time is the fact that Mrs. Blaine is not altogether satisfied with the circumscribed limits of Baltimore. New York or Washington is more to her liking, and it is very probable that her husband will shortly change his place of residence.

Mr. Blaine's friends say assistant to the president of a comparatively unknown corporation is too small a place for a man who has the means to own corporations. He will soon figure in one of the big railroad corporations.

Accident at a Circus.

KINGSTON, N. Y., May 19.—During the performance of Lee's circus here, a section of the reserved seat gallery fell, carrying down several hundred persons and causing great excitement. Many persons were cut and bruised, but the only severe injury was to a man whose leg was broken. The proprietor settled damages with the injured persons on the spot.

Mother and Daughter Buried.

ASHFIELD, Mass., May 19.—The bodies of Mrs. G. Stanley Hall and daughter Julia, who were suffocated at Worcester Thursday, were brought here, accompanied by Theodore Fisher, of Boston, Mrs. Hall's brother and Mr. Hall's private secretary. Simple funeral services were held at the Congregational Church.

Orders to Freestone Cutters.

NEW HAVEN, Conn., May 19.—Over 100 freestone cutters in New Haven are affected by the order of the freestone cutters' unions in Massachusetts, which have notified them that they must cease working for employers who belong to the Masters' Association, or their cards will not be recognized by Massachusetts union men.

May Not be a Murderer.

NEW YORK, May 19.—Lawyer Clinton G. Reynolds who was shot down in his office by young Alphonse Joseph Stephani on Tuesday last, has a good chance of getting over his wound. He passed a restful night in Chambers Street Hospital and his condition was much improved to-day.

CANADY TO RETIRE

The Sergeant-at-Arms of the Senate will Resign To-day.

HOT FIGHT FOR THE POSITION.

Everything Points to the Selection of ex-Congressman Valentine of Nebraska.

The End of the Silver Debate Not Yet in Sight—The Tariff Bill will be Placed on Final Passage Wednesday—Another Contested Election Case—Eulogies to the Late Representative Kelly.

WASHINGTON, May 19.—It is settled finally that Sergeant-at-arms Canady of the Senate is to resign. It is now determined that Col. Canady will hand in his resignation this afternoon to take effect probably July 1st.

His successor is to be chosen at a caucus of Republican Senators. It is likely that Mr. Leeds of Philadelphia, ex-Representative Valentine, of Nebraska, and Col. Swords, of Iowa, will be put in nomination in the caucus, but it looks to-day as though Mr. Valentine would have a clear field after the first ballot. He has the backing of the West and he will get a few votes on the first ballot from New England.

Deputy Sergeant- at-Arms Reed was a strong candidate to succeed Col. Canady, about the strongest in fact, but last night he withdrew from the race in favor of Mr. Valentine. His withdrawal probably settles the fight for succession. Mr. Swords will receive a complimentary vote from Iowa, on the first ballot, but he will likely be withdrawn after that, leaving the contest between Mr. Valentine and Mr. Leeds.

The position of sergeant-at-arms and doorkeeper of the Senate pays $4,920. It is considered particularly desirable because of the patronage connected with it. The sergeant-at-arms is the executive officer of the Senate. Col. Canady has held the position of sergeant-at-arms for nine years, he was appointed from North Carolina to succeed "Dick" Bright at the instance of Senator Sherman, who has used his influence ever since to keep him in office.

Determined efforts have been made for more than a year to have Col. Canady removed and a great many charges against him have been published in the newspapers; but they have all been disproved. The political pressure for the place has been very great and the fact that North Carolina is a Democratic state has rendered Col. Canady's tenure of office very insecure for some time. Nothing but his personal popularity would have kept him in the place for so many years.

WORK OF CONGRESS.

Still Talking Silver in the Senate and Winding Up on Tariff in the House.

WASHINGTON, May 19.—In the Senate this week the discussion of the Silver bill will be continued indefinitely. Several of the Western Senators are down for long speeches, and the end of the debate is not yet in sight.

An effort will be made to hold a Republican caucus during the week to come to some agreement on the silver question and to determine upon a limit to debate; but the discussion is likely to fill out the week at least.

To-morrow after 4 o'clock is to be devoted to eulogies of the late Representative Kelly, of Pennsylvania, and Saturday will be given over to the calendar.

The House will conclude the tariff discussion this week. Twice the consideration of the River and Harbor bill has been postponed by action of the Republican caucus of the House, and it was understood that it would be called up as soon as the Tariff bill had been disposed of.

The Tariff bill will be placed on its final passage on Wednesday, and it is the intention of the Elections Committee, which has the right of way, to call up the contested election case of McDuffie, Republican, against Turpin, Democrat, from the fourth district of Alabama, on Thursday, so that the River and Harbor bill will not come up before the following week at the earliest, unless a caucus should decide to allow it to be brought forward this week. The Elections Committee has reported in favor of the seating of Mr. McDuffie, the contestee, and a minority report has been filed by the Democrats favoring Mr. Turpin's retention of his seat. Friday will, as usual, be devoted to the consideration and passage of private bills.

Mr. Blaine Not a Candidate.

WASHINGTON, May 19.—A local paper prints the following: "Secretary Blaine states emphatically that he will not be a candidate for the nomination in 1892. At the same time he does not hesitate to declare that if his health had been as good two years ago as it is to-day he would not have written the cablegram he sent from Florence or the one which he afterward sent from Scotland while the convention was in session at Chicago. He looks upon Governor Hill as the man on the Democratic side, and he does not hesitate to say that the Governor will be a hard one to beat."

Assaulted His Sick Wife.

MOUNT HOLLY, N. J., May 19.—John B. Davidson is in jail on a charge of assaulting his wife with intent to kill. She was lying in bed on Saturday, being very ill, when her husband came home at night intoxicated, and beat her. She escaped to a neighbor's house, where she is lying at the point of death.

Visiting Indian Tribes.

WASHINGTON, May 19.—A special from Kansas City, Mo., says the Cherokee Commissioners have started on their tour among the Indian tribes. Nothing definite is expected from them for a few days.

THE DAILY PRESS

Is an Evening Edition of the Weekly Constitutionalist and is issued at No. 3 North Avenue, every day—excepting Sundays and Holidays—at Five O'clock in the Afternoon; sent through the Post Office at $5.00 a Year, or delivered by Carrier at 10 Cents a Week.

It is devoted, Locally, to the Interests of the City of Plainfield, its Suburbs and its Neighboring Towns; and, Politically, to the Advancement of "The Greatest Good to the Greatest Number."

Correspondence solicited on all matters of Public Concern, but published only when accompanied by the Name of the Writer, in Confidence, as Endorsing the Truth and Honest Intent of the Communication.

Advertising Rates made known on Application at this office. Notes of Church Entertainments, Fairs, Sociables, Lectures, Cards of Thanks, Lodge Resolutions, etc., Inserted Free or not, as Charity or Justice may demand.

W. L. and A. L. Force, - Publishers and Proprietors.

J. A. Demarest, - - Managing Editor.

BY THE WAY.

—Court re-convened at Elizabeth today.

—Strawberries are becoming quite plentiful and cheap.

—The Western Union telegraph boys have donned new and attractive light colored caps.

—The Oriental Social Club will give a grand picnic in Amphion Hall on Thursday evening.

—A regular business meeting of the Y will be held in the Y. M. C. A. rooms, tomorrow afternoon at four o'clock.

—The meeting of the young men's auxiliary and the class for inductive Bible study, will he held at the Y. M. C. A. tonight.

—The streets about town were very dusty, yesterday, and many an inoffensive pedestrian swallowed his or her allotment of dirt.

—Work has been commenced on grounds at Westfield for athletic sports of all kinds. One thousand dollars or more will be expended upon them.

—A meeting of the Directors of the Plainfield Building and Loan Association will be held in Messrs Jackson & Codington's office this evening at 8 o'clock.

—The "Acmes" only got one hit off of Harkins, in a game at Somerville, Saturday. And the only run they made was because of a ball that went over the backstop.

—Central Lodge No. 48, A. O. U. W., will hold a regular meeting at its rooms, to-morrow evening. A full attendance is earnestly requested as important matters will be considered.

—The petit jurors were discharged for the term by the Court at Elizabeth, this morning, except those now sitting on the case of John Brice, Jr., *vs.* the E. G. Blakslee Mfg. Co.

—A light Spring overcoat was stolen from a certain hotel in this city, early last evening. The police were notified of the theft, but up to noon today, the coat had not been recovered.

—Mayor Rankin of Elizabeth, has issued an order to the residents of the city to muzzle their dogs until September 1. Policemen are instructed to shoot all unmuzzled canines running at large.

—Night Watchman Benjamin Wright found the front door of a West Front street shoe store unlocked last evening. He took possession of the place, and sent a messenger to notify the proprietor.

—It is suggested that in the absence of any fire apparatus located in the vicinity of Grant avenue, that a bucket brigade be organized, and then, to a certain extent, protect the property in that neighborhood.

—The congregation of the First Church of Christ, Mr. J. B. Cleaver, pastor, has grown so rapidly that Mr. Cleaver is considering the advisability of holding the Sunday evening meetings in Amphion Hall.

—The Australian Folly Company, which recently closed a week's engagement in Amphion Hall, cost Perseverance Lodge, No. 74, K. of P., under whose auspices the entertainment was given, just $230 for the week.

—Street Commissioner Robt. A. Meeker has his men at work cutting down Third and Fourth streets, at their intersection with Plainfield ave. The surplus dirt is being dumped on the circus lot at Plainfield avenue and Fourth street.

—An entertainment in aid of the Children's Home, will be held in Vincent chapel on Saturday afternoon, May 24, at four o'clock. Tickets can be procured from the lady officers of the Home, or at Reynolds' or Randolph's pharmacies.

—Lew Dockstader, the well-known comedian, and the originator of Dockstader's Minstrels, will appear with Primrose & West's company at Music Hall, this evening. Mr. Dockstader is one of the brightest minstrel comedians of the present day, and has a host of admirers in Plainfield who will be sure to give him a cordial reception.

—One of those in attendance at the four o'clock service in Reform Hall, yesterday, says, "We had a *very* interesting meeting—so many earnest testimonies were given in quick succession, we were impressed with the hearty spirit of the participants. And this is no exception to the general tenor of the work that is being done in the meetings of the Woman's Temperance Aid Society." The regular business session of the society will occur on Thursday afternoon next at 3 o'clock in the parlor of Reform Hall.

CONTRACTOR HARDY'S DIFFICULTY.

A Series of Unpleasant Situations Which Has at Last Caused Him Trouble.

Contractor James Hardy, of North Plainfield, voluntarily appeared before Justice Crossley in the borough on Friday afternoon, waived an examination on an alleged charge, preferred by one Adam Young, and furnished bonds in the sum of $150 to await the action of the Grand Jury. The trouble originated in this way: On or about April 12 last Mr. Hardy gave a check for ten dollars to a man named William Pope, and the complainant in the case cashed the check for Pope. The check was made payable at the First National bank, and two days later when it was presented at the bank for payment it was found that there was no money there to meet it.

Mr. Hardy has of late been unfortunate in his business transactions, but those who know him claim that his motives have been the best. Some time since he made an assignment to Messrs A. D. Cook & Bro., making them preferred creditors, and this is likely to make the employes come in among the list of heaviest losers. Mr. W. C. Smith, the mason, is also said to be a creditor to the extent of about $1,800.

Mr. Hardy's misfortune is said to be almost wholly due to his taking contracts at such extremely low figures. Messrs Cook & Bro., it is understood, will finish Mr. Hardy's uncompleted contracts.

Mr. Hardy is prepared to show by a bank statement, that at the close of business on the 12th, the day the check was drawn, Mr. Hardy had $100 to his credit in the bank.

PARTICULAR MENTION.

Mr. and Mrs. Wm. Bloodgood of Netherwood Heights, are expected home from Europe either to-morrow or Wednesday.

Mrs. Wm. R. Clarkson and her daughter, Mrs. Nicholas Geoffroy, who are now living at "The Sherwood," Fifth avenue, New York, were visiting friends in Plainfield today.

The funeral of the late Peter Rickert, who died suddenly on Saturday, will take place from his late home, No. 109 Manning avenue, North Plainfield, to-morrow afternoon at two o'clock.

At the recent annual meeting of the Association of General Newspaper Advertising Agents, held at the Astor House, New York, Mr. E. N. Erickson of this city, was elected President.

Messrs Rogers Bros. of No. 12 West Front street, make a novel announcement in their advertisement today. The offer holds good only until July 1, and will prove a great financial saving to purchasers of footwear.

The announcement is made of the approaching marriage of Mr. Robert H. Lowry, son of the Rev. Dr. Lowry, and Miss Lizzie, daughter of Mr. and Mrs. John W. Darling of Prospect avenue. The ceremony will take place early in June.

Miss Strong died of consumption this morning, at the home of Mrs. Annie Rhees, on Rock View Terrace, North Plainfield. She had been ill for some time. She is very nearly related to the Messrs C. W. and E. St. J. McCutchen and to Mrs. Edward St. John.

At a meeting of the Plainfield Bicycle Club, held on Monday evening of last week, four new members were elected, carrying the membership to 103. This is the first time the membership has ever crossed the century mark. The newly-elected members included Messrs Craig A. Marsh, E. C. Woltmann and J. A. Demarest.

Mr. Henry C. Squires of this city, published a few months ago an illustrated catalogue of great typographical beauty and intense interest to those who love shooting, fishing, boating or camping. Besides the flattering notices it has received from all the leading papers of this country and England, personal letters in the same vein have been written Mr. Squires by President Harrison, Vice President Morton, ex-Presidents Cleveland and Hayes, all the Cabinet Ministers, the U. S. Senators, army officers, foreign ministers, college presidents, the clergy, prominent lawyers, artists and representative business men. These letters have been published in pamphlet form.

Their May Walk.

The members of the Plainfield Gesang and Turn Verein went on their annual May walk to the mountain yesterday, starting from Blatz's Hotel in North Plainfield at five o'clock in the morning. The destination was at "Penny Orchard," in the vicinity of Johnston's lookout, where the day was spent by indulging in various outdoor amusements, such as base ball, running, jumping, a tug of war and rifle practice. During the afternoon many of the wives and daughters of the members strolled up to the mountain and witnessed the games. Refreshments were served in abundance. The homeward trip was made about dusk.

Court of Special Sessions.

There was a special session of the Court of Common Pleas at Elizabeth, on Saturday morning. The matter of the application of the Summit tavern-keepers for licenses was brought up and testimony taken in the case of Morrissey and White.

Several witnesses were examined in favor and against the licenses, and Judge McCormick postponed decision for another week.

Torpid Liver.

It is hardly possible to prepare a medicine which is so pleasant to the palate as are HAMBURG FIGS, or which is so efficacious in cases of torpid liver or sick-headache. 25c. Dose, one fig. Mack Drug Co., N. Y. For sale by J. G. Miller.

CRESCENT LEAGUE WINS AGAIN.

Its Ball Team Defeats the Celebrated "Lees" of Brooklyn.

The Crescent League team of ball players continue to give the public as fine an exhibition as can be seen in any city in the State. They won again Saturday and played a game without an error. The visitors were the celebrated "Lees" of Brooklyn, strengthened by such players as catcher Sublich and first baseman Bishop of last year's Somervilles, pitcher Platz of the Monroes, and other well known semi-professionals. They were very weak at second base, however, and it cost them the game. The three runs the visitors made were in this way:

Bergen, the first to the bat, was given his base on balls, as was also Collins. This forced Bergen to second, and he took third on Sublich's sacrifice, and came home on Bishop's sacrifice. In the second inning Hadley got his first on balls, and Platz followed with a two-bagger in centre field. Gillis got the ball and threw it straight for the home plate to cut off Hadley. The ball struck the latter in the back of the head just as he slid home, and bounded out of everybody's reach so that Platz got his run in too.

As said before, the Crescents played an errorless game. Jones and Martin are simply irreproachable. Wiegand and Lufbery, also, are great players, and Lee is traveling just as fast a pace as any of them. They can't lose Billy. Livingston has not yet pitched the game it is claimed he can. He was very wild, Saturday, but said it was the wind. Mr. Frank Bowman umpired again, and again there was not a word of complaint or criticism from either the players or the spectators. The score:

CRESCENTS.

	AB	R	BH	SB	SO	LB	PO	A	E
Martin, ss	5	3	1	1	0	0	1	0	0
Lufbery, 2b	5	2	1	1	0	0	2	0	0
Wiegand, 1b	5	0	2	0	0	1	12	0	0
Jones, c	4	0	1	0	0	1	4	2	0
Lee, 3b	4	0	0	0	0	0	3	2	0
Gillis, cf	3	3	0	4	0	0	1	0	0
Livingston, p	4	2	2	1	0	0	0	8	0
Walker, lf	4	1	0	2	0	1	4	0	0
McMurray, rf	4	1	1	1	2	0	0	0	0
	38	12	8	10	2	3	27	12	0

LEES.

Bergen, ss	3	1	0	0	0	0	0	2	1
Collins, 2b, rf	3	0	1	0	1	2	3	0	4
Sublich, c	4	0	1	0	0	1	1	6	0
Bishop, 1b	4	0	0	0	1	0	10	0	1
Block, cf	3	0	0	1	1	1	0	0	0
Hadley, 3b	2	1	0	1	0	0	1	1	1
Platz, p	4	1	1	0	0	0	3	2	1
Bellman, rf, 2b	3	0	0	0	1	1	4	1	2
Graves, lf	3	0	0	0	1	0	2	0	0
	29	3	3	2	5	5	24	12	10

SCORE BY INNINGS.

Crescents	2	4	2	0	0	0	4	*	—	12
Lees	1	2	0	0	0	0	0	0	—	3

Earned runs—Crescents, 1. 1st Base on Errors—Crescents, 6. Base on balls—Crescents, 1; Lees, 6. Two base hit—Platz. Flies caught—By Crescents, 11; by Lees, 10. Umpire—Mr. Frank Bowman. Time of game, 1:40.

REFORM HALL MEETING.

A Splendid Address by the Rev. Dr. Rodman.

A fair sized and very appreciative audience met in Reform Hall last evening to hear the Rev. E. M. Rodman, and well were they repaid. Doctor Rodman, after reading the scripture lesson and offering a fervent prayer, delivered an address of sterling worth, founding his remarks upon the Second Epistle of Peter, Chapter 1, verses 5, 6 and 7. He clearly presented the true character of religious faith and the happiness attending it, and dwelt upon the vital importance of conquering every evil habit, and making temperance, patience and godliness governing rules of life. The closest attention followed him throughout.

A full choir led by Mr. Vanderbeek, rendered the best of music, and President Harper, after announcing Mr. Hoagland, P. G. W. P., of the Sons of Temperance, and Mr. Allen, City Missionary of New Brunswick, as next Sunday evening's speakers, submitted and read a petition to the Legislature of New Jersey, protesting against the passage of a bill legalizing gambling on race courses. At the close of the meeting a large number of signatures were affixed to the document

Chased by the Girls.

Two sisters, young colored girls of this city, chased a young colored barber down the railroad track, after prayer meeting in the Mount Olive church, one evening last week. The story is, the barber intended to walk home with another girl, but one of the sisters who accused him of singing to her the song that touched her heart, said he should not only walk with her but he should marry her or die. Then he ran for home and the sisters chased the breath out of him.

Another Raid on Coal Train Jumpers.

Coal train jumpers between this city and Raritan were again surprised by the Central Railroad authorities on Saturday morning, when eleven of them were arrested. Three of the number were committed for five days each, four were sent up for ten days each, two for fifteen days, one for thirty days and one for one day. Several others were arrested along the line and fined.

—A meeting for consecration and prayer will he held at the residence of Mrs. E. D. Poole, No. 22 West Third street, this evening at 8:15 o'clock. All invited.

A Challenge.—The proprietors of Dr. Bull's Cough Syrup hereby challenge the Faculty to prescribe a remedy more effective than theirs.

I cordially recommend Salvation Oil to all suffering with rheumatism. JOS. S. FOX, cattle dealer; 117 North Broadway, Baltimore, Md.

They Will Banquet at The Netherwood.

The enthusiasm which is being displayed by the wheelmen throughout the State about the Division meet to be held in this city on the 30th and 31st insts., is in itself a sure guarantee of the success to be attained by the efforts of the various committees who have been, and are still hard at work.

The Banquet Committee have found it necessary to make a change in the time printed in the programme for the banquet, from 4.30 to 3.30 P. M., on Friday, May 30. It will be given at Hotel Netherwood. This change may cause some trivial difference in the schedule runs which are to be held just prior to the banquet.

—A regular meeting of Easter Lodge, No. 3542. K. of H., will be held this evening, in the Hand Building, on West Second street, at eight o'clock sharp. A full attendance of the members is earnestly desired.

A Great Cry for More Women

Has been going up from the far West for a good many years. But the cry is not for pale, haggard, debilitated women. The pushing Western men are not anxious for beauty, but they need healthy wives. A great cry for health is continually going up from thousands of women, young and old, all over the earth. Countless remedies have appeared in answer. A few have succeeded, and none hold a higher place than Dr. Pierce's Favorite Prescription, a sure cure for all those ailments peculiar to the sex.

OUR MOTTO:—LOWEST PRICES CONSISTENT WITH GOOD QUALITY AND HONEST QUANTITY.

Creamery Butter and Coffee, Specialtie
Philadelphia Sugar-Cured Hams, 15c.
Ferris Boneless Bacon, 16c.
Large variety of Canned Goods and Drie Fruits.
☞Please call and examine goods and prices
P. M. DEMAREST,
25 PARK AVENUE.
5-6-t

M. H. A.

MUSIC HALL.
TO-NIGHT.
A Carnival of Minstrelsy—
Primrose & West's Minstrels,
Primrose, West, Barney Fagan, Barber, the Bicycle Wonder; Big 4—original Big 4—Big 4; Swift and Chase, Musical Oddities, and the public's Favorite Comedian, Lew Dockstader.
A new and sparkling programme; the brilliant crystal first part; the perplexing cremation act; the latest hits in ballads and humorous songs. Grand street parade about noon.
Reserved seats on sale Thursday. Prices—50c., 75c., and $1 00. 5-14-td

LECTURE
ON
PHYSICAL CULTURE!
In the Chapel of the Crescent Avenue church,
TUESDAY EVENING, MAY 20,
at 8 o'clock, by
Mr. WILLIAM BLAIKIE,
Author of "How to get strong; Sound Bodies for our Boys and Girls," and other works on physical development.
Admission, 50 cents.
Tickets for sale at Shaw's, and Reynolds' drug stores, and Estil's stationery store.
For the benefit of the Young Ladies' Mission Band of the Presbyterian church. 5-13-w

List of Advertised Letters

Remaining in the Plainfield post office for the week ending May 14, 1890.

Boyd, R W	Keely, Miss Dela
Brown, Mrs Mary J	Lewis, W R
Borst, Mrs J W	Lee, Mrs S K
Bergen, Mrs C E	McCarthy, Mrs T
Burke, Mrs Edw	Morrell, R
Bremer, Jno	Martin, Mrs E J
Davenport, C A	Peterson, Chas
Emerson, Miss M E	Pound, M L
Gill, Jno	Rudyon, Mrs
Gaston, C	Rice, C P
Howe, Wm I	Schmid, Martin
Hall, Wm	Stinson, Wm
Hope, Jno	Simpson, Mrs Essie
Hale, Mrs H A	Toney, Miss M
Howard, Jas	Underhill, Mrs W K
How, Miss Ella	Westbrook, Mrs J
Jackson, Mrs A	Wadsworth, Warren
Johnston, Mrs Kate (3)	Wingate, C B

Persons calling for the above, please say advertised. E. R. POPE, Postmaster.

DEATHS.

RICKERT—In North Plainfield, suddenly, May 17, Peter Rickert, aged 59 years, 8 months. Funeral services from his late residence, No. 109 Manning avenue, North Plainfield, Tuesday, May 20, at 2 o'clock.

WANTS AND OFFERS.

Advertisements under this heading, one cent for each word each insertion.

FOUND—On Park avenue today, a pair of eye glasses. Owner can have the same by calling at PRESS office and paying for this advertisement. 5-19-2

GOOD pasture for horses and cattle; running stream of water. Address Chas. H. Henry, Bound Brook, N. J. 5-19 4w-3dw

WANTED—A girl for general housework. Call at 73 Park avenue 5-19-2

SECOND hand coupe, for sale very cheap. First class maker. Apply at D. N. Groendyke, Mercer avenue, North Plainfield. 5-17-3

WANTED—HONEST, TEMPERATE, ENERgetic men to solicit orders for our Nursery Stock; men with knowledge of farming preferred. References required. State age. B. G. CHASE & CO., 1,430 S. Penn Sq., Philadelphia. 5-9-5-ecd

WANTED—An experienced saleslady in Dry and Fancy goods, at Edsall's. 5-16-tf

MONEY to loan, on bond and mortgage. Clark & Reed, 1st National Bank building. 5-6-tf

FOR SALE—Ten tons of meadow hay at $12 00 per ton at the barrack; cash on delivery. John F. Wilson. 5-2-tf

DRESSMAKING and sewing at low rates. 29 Park place. 4-17-tf

WANTED—Jobbing at painting, glazing kalsomining and roof painting. Address Isaac Kennedy, 2 Stiger Lane. -18-tf

WANTED—Work cleaning Vaults and Cesspools. Satisfaction guaranteed. City Odorless Excavating Works, 208 Broadway. Mrs. David Jones, Proprietor. No connection with JONES & CO.

KLINE & STAATS,
DEALERS IN
Coal, Wood, Hay, Feed,
Straw and Grain
TELEPHONE CALL, 58.
Yards—Corner of Front St. & Grant Ave
BRANCH OFFICE—North Ave., opposite Station.
The BEST GRADES OF EVERYTHING at the MOST LIBERAL PRICES. 9-6-t

PECK'S CORNER.
AVOID THE RUSH!
BUT
KEEP IN THE SWIM!
AND COME EARLY
TO PECK'S!

Advertising and Backing Up
What you advertise, are two different things. We are advertising our Oxford Ties, Tennis, Base Ball, Mountain and Sea Side Shoes, and we have an elegant line to choose from; a line of goods that surpasses anything EVER SHOWN IN PLAINFIELD, without any exception; we have got the TRADE that demands it; and we have the goods to BACK IT UP!
DOANE & VAN ARSDALE,
22 WEST FRONT ST. THE ONE-PRICE BOOT AND SHOE HOUSE.

FOR ONE WEEK!
WITH A 25c DRESS we will give in free 1 best skirt braid, I doz. waist steels, 2 skirt reeds, I card hooks and eyes.
WITH A 50c DRESS we will give in free 5 yards best skirt lining, 1 skirt braid, 1 card hooks and eyes.
WITH A 65c DRESS we will give in free 5 yds best skirt lining, 1 skirt braid, I doz. waist steels, 1 card hooks and eyes, 2 skirt reeds.
WITH A 75c DRESS we will give in free 5 yards best skirt lining, 1 skirt braid, 1½ dozen tailor buttons, 2 cards hooks and eyes, 1 doz waist steels.
WITH A $1 00 DRESS we will give in free 5 yards best skirt lining, 1 skirt braid, 1½ doz tailor buttons, 1 card hooks and eyes, 1 doz waist steels, 1½ yds waist lining.
All New, Stylish Goods.
EDSALL'S, No. 20 West Front St. EDSALL'S.

FURNITURE, BEDDING, UPHOLSTERY.
50 BABY CARRIAGES 50.—Large assortment in all departments. Reliable Goods.—Low Prices.—Cabinet Making, Upholstering, and Repairing a Specialty.
GARRET Q. PACKER,
Nos. 23, 25, 27, and 29 PARK AVE. 1-3-tf

ROGERS' SEA FOOD MARKET!
42 WEST SECOND STREET.
RARITAN RIVER SHAD.
BLUE FISH, WEAK FISH,
BUTTER FISH, PORGIES,
HALIBUT, LOBSTERS, Etc.
3-13-tf

NOW
Is the Time to Buy Summer Goods,
And you can find an elegant stock of Challies, Seersucker Prints, Satines, and Worsted Goods. SPLENDID STYLES! LOW PRICES!!
Remember, if you need anything in the way of Carpets, Mattings, Oil Cloths, Window Shades, &c., you find them at the RIGHT PRICES, and GOOD GOODS, at
POPE'S,
Corner FRONT and SOMERSET STS. 11-13-y

PEARS' SOAP sold at ACTUAL COST
Would be dearer than REYNOLDS' TRANSPARENT SOAP.
For example, we sell a cake of clear, perfumed soap for 10 cts., twelve for $1.00 (about 8c. each). Every cake warranted to wear "to nothing" without crumbling.
For those who prefer an opaque soap we have a PALM SOAP superior to any we have ever before handled.
Our Soaps are made wholly from Vegetable Oils, a fact appreciated by all who use them, that is, by the best people in Plainfield.
--- REYNOLDS' PHARMACY. ---
Park and North Avenues. Established 1868.

COAL LUMBER
And
Builders Supplies
LOOMIS & RICE
49 B'DWAY

SHERIFF AND SENATOR.

Will One Come From Plainfield and the Other From Elizabeth.

(From the New York World.)

There promises to be a lively brush for the office of Sheriff of Union county, which is a lucrative plum and is good for three years. The incumbent, Sheriff Glasby, is a Republican, and under the law cannot succeed himself. Who the Republicans will nominate for his successor is a conundrum. The Democrats are beginning to trot out candidates for the nomination. It seems to be conceded that the State Senatorship will go to Elizabeth. Assembleman Fred Marsh is making a quiet but none the less effective still-hunt for the place. If Elizabeth names the Senator, the Sheriff must come from some other part of the county.

Two men are said to be angling for the prize—Freeholder Doty, of Union Township, and Elmore D. Moffett, President of the Plainfield City Council and First Assistant County Clerk. President Moffett is a prominent man in Plainfield and, as that city is the stronghold of Republicanism in the county, it would seem to be policy for the Democrats to nominate a man who could make inroads in the enemy's camp and strengthen the chances for electing a State Senator. Freeholder Doty's friends, however, will give the Moffett contingent a hard fight for the nomination. Both candidates are keeping quiet, and if asked about their prospects rather ridicule the idea that they seriously intend to enter the race.

Union county is an uncertain quantity this year. There are heart-burnings among the Democrats which must be healed and the strongest men be nominated for Sheriff and Senator—men who have the confidence of the rank and file of the party—if it expects to redeem the county from the grasp of the Republicans.

The Hyde Lawn Party.

Mrs. Chas. Hyde gave a lawn party in honor of her son, Mr. Charles Hyde, Jr., on the spacious lawn adjoining her handsome home on East Front street, on Saturday afternoon from four until seven o'clock, that was attended by the very best of society people in this and adjacent cities. The interior of the house was richly adorned and decorated, the whole presenting a very striking appearance. Lander's full orchestra of New York, furnished the music for dancing, which was indulged in both in and out of doors, and Maresi of New York furnished a supper that was both sumptuous and grand, on the lawn near the brook. It is estimated that fully 400 persons were present during the afternoon.

The costumes worn by many of the ladies were elaborate. Mrs. Hyde was assisted by Mrs. Charles Hyde, Jr.

Base Ball at Westfield.

The "White Caps" of this city and the "Stars of Westfield, crossed bats on the latter's grounds Saturday afternoon. The game was closely contested but the "White Caps" secured such a lead in the 1st inning that it was impossible for the "Stars" to overcome it.

The features of the game were the brilliant plays of the third baseman of each nine. The batting of both teams was not very good the only exception being two two base hits by the pitcher and 1st baseman of the "Stars. The latter resulted in a home run as the ball was lost.

Below is the score by innnings:

White Caps	5 2 0 1 0 2 0 1 0—11
Stars	1 0 0 2 0 2 0 0 1—6

Batteries—White Caps—Smith and Carver. Stars—Francis and Weber.

One of Plainfield's People.

The *Coast Democrat* of Manasquan, N. J., has the following pleasant notice of Conductor A. P. Hetfield, of the Central Railroad:

There was quite a time of rejoicing not only in Point Pleasant, but all along the line of the New York and Long Branch Railroad on Monday last. The cause of the jollification was the arrival of Conductor Hetfield in charge of his old train. Everybody was pleased, and you ought to have seen the pleasant smile of our citizens and the patrons of that train.

"Gus" is one of the old timers, and his many friends in this city naturally feel proud of him, especially as he has been a resident of Plainfield for the past year.

Camping at Washington Rock.

A stage load of men, representing the Milbourn Hatter's Association, arrived in this city about 9:30 o'clock this morning, on their way to Washington Rock, where the party is camping today. A halt was made on West Front street, while some of the members purchased a supply of bread and cheese, to be used in connection with the three or four kegs of beer which they brought with them.

Will Ask You Some Pertinent Questions.

The census enumerator will soon ask you how much money you owe, why you don't pay your debts, if you can read or write, if you are divorced, deformed, a criminal or an idiot, how many relatives you have in the penitentiary, and similar pleasant questions, and you are expected to smile like a cherub and give him clear and full answers instead of a "lickin'."

—Mr. Lew Dockstader, who appears at Music Hall this evening, is the same gentleman who when he was to appear here before with his own company, some time ago, gave the Plainfield people their money back because it was thought the freshet had undermined the foundations of the Hall and made its occupancy unsafe.

Hires' Root Beer is essentially a temperance drink, and, as such, ought to find a place in every larder in the land. It is so cheap, too. A 25 cent package makes five gallons.

TWO METHODIST CHAPELS.

Some Information as to What is Going on in the Rev. Mr. Mitchell's Church, as Told by Him.

(From "The Visitor of Saturday)

The pastor wishes to announce to all our members that he gives no letters of introduction or lists of names to book agents, or agents of any sort. When an agent mentions your pastor's name set the person down as a fraud.

The members of the two Grand Army Posts in this city will attend service in a body at our church Sunday evening, May 25. A special service will be prepared and the church appropriately decorated.

Two beautiful lots on the corner of Monroe and West 4th street, have been bought and paid for, and the Committee, Bros. McGee and Jackson, are now raising money for the erection of a neat frame chapel, to cost not less than $3,000. These two brethren have already given largely to this enterprise, and are desirous that our people should assist them in making this chapel a great success. We are a happy church in having such open doors of usefulness. We have the money. Have we the willingness? We believe we have. Let every heart beat in sympathy and every hand open for the success of the Evona Mission.

The committee having in charge the North Plainfield chapel enterprise have decided to build a neat chapel, costing $5,000, on the lots now owned by our church on the corner of Somerset street and Park place. The Trustees have authorized the commencement of the building so soon as $3,000 have been subscribed. We now present this enterprise to our people, and most earnestly call on them to assist in this good work. Nearly $2,000 have already been subscribed, to raise which about all of our largest givers have contributed. The remaining amount needed must now be raised. It is hoped that every member of the church will take some stock in this enterprise. Do not wait for any solicitor to call upon you but state to the pastor or any member of the committee, consisting of Bros. Carrol, Jackson, Jas. McGee, P. M. Smith, Pangborn and Cokefair, or to any member of the Official Board, what amount you will subscribe. The books are now open. Who will be the first to volunteer a subscription?

Following in the Footsteps of Their Superiors.

The Young Crescents of this city defeated the Young Americans of Dunellen for the fourth time this year in a game of base ball on the Sixth street ball grounds Saturday, by a score of 16 to 2 in seven innings. The game was noted for its heavy hitting and errors. The batteries were J. Sutphen and C. Sutphen for the Y. Crescent; Craig and Shaffer for the Y. Americans. Following is the score by score by innings:

Young Crescents	2 5 5 1 1 1 1—16
Young Americans	0 0 0 0 0 1 1— 2

Changes in Realty.

The recorded transfers of real estate in Plainfield, last week, are as follows:

Agnes Rankin to Warren F. Bartlett, North avenue.

John Cameron et ux to Percy F. Phillips, Madison avenue.

Geo. H. Babcock et ux to The Trustees of the Seventh Day Baptist church, Madison avenue.

Harriet E. Fisk and husband to Edward C. Mulford, Richmond street.

Vincent W. Nash et ux to Jacob Hanson, Putnam street.

Lemuel W. Serrell to Thomas Burke, Third street.

Lemuel W. Serrell to Lemuel Wright Serrell, Third street.

Lemuel W. Serrell to Wallace Lincoln Serrell, Third street.

Killed at Centreville.

A middle-aged, well-dressed woman was struck and instantly killed by the ten o'clock passenger train from New York at the Centreville station today. The body was hurled fully sixty feet, and it was horribly mutilated.

Heavy Ball Playing at Scotch Plains.

The Young Twilights played a game with the Scotch Plains club, on the latter's diamond, on Saturday afternoon. Five innings were played when, amid great excitement, the out-of-town nine refused to continue the game because they were being beaten.

The score then stood 11 to 10 in favor of the Plainfield amateurs, who returned home by their special stage. The captain of the Young Twilights was Ray McVoy. The Scotch Plains club were much older in years than their amateur contestants, who have only been beaten once this year.

—Mr. Frank Humpston, formerly employed by Messrs C. Schepflin & Co., is now with Messrs Woolston & Buckle.

—A grand picnic will be held at Wendel's Hall, Dunellen, this evening. Prof. O'Reilly of this city will furnish the music for dancing.

—Eight of the Orange Wanderers and three of the members of the Alcoyne Boat club of Elizabeth, came to this city, yesterday, and dined at Force's Hotel. The riders were out for a cross-country "run."

Sudden Death.

Heart disease is developed by modern civilization, and is increasing to an alarming extent. Let him who suspects the existence of this cause of sudden death take DR. FLINT'S REMEDY, and let all persons read his treatise on "Heart Disease," which will be sent on application by Mack Drug Co., N. Y. For sale by J. G. Miller.

A Weighty Protest Against the Race Track.

The following petition referred to in THE PRESS of Saturday, was circulated in all the churches of Plainfield, yesterday, and everybody signed it. This morning the names were sent with the petition to Trenton:

To the General Assembly of the State of New Jersey:

We, the undersigned, citizens, residents and property owners of the County of Union respectfully present this, our earnest protest, against the enactment of Assembly bill No. 112, as amended by the Senate, now pending before your honorable body. The effect of this bill, if enacted, will be to legalize, so far as the Legislature has the power to do it, a practice which is under the ban of the civilized World, and is now nowhere legalized, except on the shore of the Mediterranean Sea and in the State of Louisiana.

Book-making and pool-selling and other lottery and gambling institutions have ruined millions of the human race of both sexes and all ages, without ever benefiting a single human being.

We have two race tracks now lately established in the County of Union, at both of which pool-selling and book-making are constantly carried on and the result has proved to be evil, and only evil, to the good people of this county. Hundreds of laborers and mechanics, heretofore honest and industrious, now leave their work day after day to gamble on these races. Boys and young men, in numbers that are appalling, are their constant attendants, and peculation and embezzlement among the clerks and employees in the cities of Elizabeth and Rahway, directly attributable to the pool rooms and the race tracks, has already brought desolation to more than a score of once happy homes.

The grand jury of Union county has found true bills of indictment against the persons responsible for these iniquities in our county, and we can stamp them out here, unless the Legislatare comes to their rescue by the enactment of this bill.

Against their doing this we solemly protest.

Dated May 16, 1890.

—A concert will be given by Primrose & West's fine band, in front of Music Hall, this evening, before the show. The company made a handsome appearance in their parade at noon. They have a talented corps of musicians, and special leaders for the band and the orchestra.

O'Donnell in Prison.

JOLIET, Ill., May 19.—Jerry O'Donnell, the ex-deputy sheriff who conspired with Graham and others to corrupt the Cronin jurors, was received at the penitentiary and entered upon his three year term, thus adding one more to the Clan-na-Gael colony now behind the bars. O'Donnell was put to work in the wire mill.

ROYAL

BAKING POWDER

Absolutely Pure.

This powder never varies. A marvel of purity, strength and wholesomeness. More economical than the ordinary kinds, and cannot be sold in competition with the multitude of tow test, short weight alum or phosphate powders. *Sold only in cans.* ROYAL BAKING POWDER Co., 106 Wall St., N. Y. 6-30-y

Proposals for Grading, Improving and Macadamizing County Roads.

SEALED PROPOSALS will be received at the place of meeting of the Board of Chosen Freeholders, at the Court House, in the city of Elizabeth, county of Union, State of New Jersey, until the hour of 3 o'clock in the afternoon, on **Thursday, the Fifth day of June, 1890,** as follows:

For the grading where necessary, and macadamizing or telford paving for the width of twelve (12) feet in the centre thereof of Mountain avenue or Springfield road in the township of Fanwood, from the centre of Park or Martine avenue in said township of Fanwood to the boundary line of the township of Westfield in said county of Union, State of New Jersey.

It is estimated that the following quantities of work and material will be required to be done and furnished on said road or avenue:

Three hundred and forty-four (344) cubic yards of excavation, and ten thousand seven hundred and ninety-one (10,791) square or superficial yards of macadam or telford pavement.

Also, for the grading where necessary, and macadamizing or telford paving for the width of twelve (12) feet, in the centre thereof of Springfield road through the township of Westfield, from the boundary line of the township of Fanwood to the boundary line of the township of Springfield in said county of Union, State of New Jersey.

It is estimated that the following quantities of work and material will be required to be done and furnished on last aforesaid road or avenue:

Two thousand five hundred and ninety-two (2,592) cubic yards of excavation, and nineteen thousand two hundred and twenty-eight (19,228) square or superficial yards of macadam or telford pavement.

Also, for the grading where necessary, and macadamizing or telford paving for the width of twelve (12) feet, in the centre thereof of Springfield road in the township of Springfield, from the boundary line of the township of Westfield to the centre of Springfield avenue in said township of Springfield in said county of Union, State of New Jersey.

It is estimated that the following quantities of work and material will be required to be done and furnished on last aforesaid road or avenue:

Two thousand two hundred and twenty-nine (2,229) cubic yards of excavation, and fifteen thousand four hundred and thirteen (15,413) square or superficial yards of macadam or telford pavement.

Plans and specifications, and also the conditions only under which said proposals or bids shall be received, may be examined at the office of F. A. Dunham, Engineer of the County Roads, No. 7 Park avenue, Plainfield, N. J.

Printed copies of the specifications and contract, and also said conditions under which said proposals or bids shall be received, can be had at the office of the aforesaid Engineer, and also at the office of E. M. Wood, County Collector, Elizabeth, N. J. All bids and proposals to be addressed to J. F. Hubbard, Director, Court House, Elizabeth, N. J.

The right to reject any or all bids for said work is reserved by said Board, as may be deemed for the best interests of the county, and notice is hereby given that the bids will be opened publicly at a meeting of the Board of Chosen Freeholders to be held on said fifth day June, at 3 o'clock in the afternoon, at their place of meeting, in the Court House, Elizabeth, N. J.

Dated May 2 1890.

F. A. DUNHAM,
Engineer County Roads.

Attest:—CHAS. E. REED, Clerk. 5-5-5w-oaw

Valuable Building Lots for Sale,

On Grove street and Craig place, North Plainfield. This plot is one of the most desirable in the Borough, and is offered for sale at a reasonable price and on easy terms. Will be sold in quantities to suit. Apply to Owner, at 25 Craig place. 3-14-tf

FISHING TACKLE.

Split Bamboo Rods, Very Cheap.

Trout Flies, Per Dozen, 19c.

Ball Goods,

Sporting Goods,

Musical Instruments, Etc.

Come and Look at the Prices!

A. M. VANDERBEEK,

33 PARK AVE., Plainfield, N. J. 4-26-tf

BUILDERS NOTICE.

Sealed proposals for the mason work of a new school house at Westfield N. J., will be received by the Board of Trustees of School District No. 19, Union county, at the school house, on the evening of **Tuesday, May 27, 1890,** at 8 o'clock; bids arriving after that hour will not be entertained. Plans and specifications can be seen at the ticket office in Westfield station, between the hours of 9 o'clock A. M. and 7 o'clock P. M. The Board of Trustees reserve the right to reject any or all bids.

[Signed].
F. B. PENINGTON, D. C.,
IRA C. LAMBERT,
L. V. CLARK,
GEO. H. BROWN,
J. T. PIERSON,
Trustees.
5-15-17-19

TRUTH!

Our goods are of the *BEST QUALITY* that can be purchased for *CASH.* You can buy no better—though you pay three times our figures

A full line of California Dried Fruit, and fresh Jersey vegetables, at moderate prices.

United Tea & Coffee Growers Ass'n.

Importers, Wholesale and Retail Grocers,

29 WEST FRONT STREET. 4-21-tf

VANDERBEEK & SATTELS,

NO. 33 PARK AVENUE.

All the Newest and Latest Styles in

Pianos & Organs.

PIANOS TUNED AND REPAIRED. 3-27-tf

BY REQUEST,

Will remain a short time longer, but will leave soon.

Call at once; this is your only opportunity, as Mrs. Dr. Edwards has crowded parlors all over the country. Call early.

CLAIRVOYANT!

MRS. DR. EDWARDS.

The greatest and the most celebrated Clairvoyant in the World, and is known in this country from Maine to Mexico. She was born with the wonderful gift of second sight, and with a veil. She is the seventh daughter, of the seventh daughter. She reveals every mystery; tells you if the one you love is true or false. She removes every grief, settles lovers' troubles, and causes speedy love marriages. She gives reliable information to gentlemen in all business transactions, and informs them how to make profitable investments and acquire speedy riches. She tells lucky lottery numbers. She has an "Osiris Egyptian Talisman," which is noted all the world over, as a specific charm for the unlucky. All who are in trouble or sick, should call without delay. Office hours from 9 A. M. to 9 P. M. Ladies 50c to $1. Gentlemen, $1. She has engaged parlors in the City Hotel, room 4, (one flight up.) 5-14-w

FANS. FANS.

We are in receipt of a very nice line

JAPANESE FANS,

From Vantine. Prices from **1 cent upward.** Also, some *Special Bargains* in *Satin Gauze, Painted and Plain.* See our line before buying.

A. W. RAND,
24 West Front Street. 1-3-tf

WE SELL

TO THE

BEST TRADE

IN

PLAINFIELD AND BOROUGH!

If You Want Selected Goods,

TELEPHONE TO

R. W. RICE & CO.,

Number 75, B. GROCERS. 7-12-tf

TRY OUR

Q'JEEN and NEW ENGLAND BREAD.

HENRY LIEFKE'

NO. 27 WEST FRONT STREET. 5-12-tf

NO CIGARETTES SOLD!

But any kind of a SEGAR you desire can be purchased Wholesale and Retail, at

Dobbins' Segar Store, 37 North avenue,
Opposite R. R. Station.

He manufactures them and knows what they contain. TRY THEM.

CUT THIS OUT

And bring it to us; it is worth 25c to you for every purchase of $3 00 at one time. If you will bring this ad. to us we will allow you a reduction of 25c. If you want $15 00 worth of Shoes, or Repairing, or both, secure five of these ads. and we will allow you $1 25 for them. This will hold good until **JULY 1.**

Remember—We carry a full line of the best goods that can be had—in all widths and styles, at low prices, and do fine repairing.

ROGERS BROS.,
12 West Front St., Plainfield, N. J.
5-5-tf

A HAPPY COMBINATION!

Pure Drugs and Safety Bicycles.

OUR SPECIALTIES:—Pure drugs, the careful compounding of physician's prescriptions, proprietary medicines, toilet soaps and all articles pertaining to a *TEMPLE OF PHARMACY.*

A SIDE ISSUE:—But an important one, is the PREMIER SAFETY BICYCLE, for both sexes and all sizes. The PREMIER SAFETIES are the *BEST IN THE WORLD;* not because WE sell them; but we sell them and ride them because they ARE THE BEST. Call and see them. Send for cat-logue.

THE MOY PHARMACY CO.

T. S. BURR, President. G. W. V. MOY, Sec'y—Treas'r.
(Drink Moy's Soda. None Better.)
3-24-y

Wishing you good health
Truly Yours
Karl Kaeth
Plainfield N J

Proprietary Medicine.

Manufacturers are in the habit of telling the public what Poisons, Drugs, etc., are NOT in their medicines. We propose to change this method and tell you what our

Instantaneous Liniment

Is composed of. (The manner of putting together and quantities of each, is our secret.) Best Imported Castile Soap, oils of Wintergreen, Sassafras, Rosemary, and Peppermint, Pure Carbolic Acid, Strong Water of Ammonia, Benzoin Tincture, extract of Witch Hazel, Camphor and Alcohol.

Has no equal for CUTS, BURNS, SCALDS, RHEUMATISM and NEURALGIA. For sale at all Drug Stores or at the **FACTORY, 16 E. 2d St.** 4-3-1

E. P. THORN,

No. 17 Park Avenue, PLAINFIELD, N. J.

Ales, Wines, Liquors, Segars and Wines a Specialty,

WHOLESALE AND RETAIL.

PURE LIQUORS!

FOR

FAMILY & MEDICINAL USE.

4-11-y

SHERMAN & BECKER,

Fancy Goods and Notions, 73 Park Avenue, corner Fourth Street,

Are displaying a large and varied assortment of everything usually found in a first-class store of its kind. Everything warranted as represented. Money returned for goods not perfectly satisfactory. Everything at the LOWEST NEW YORK PRICES.

MISS C. D. SQUIER, late of West Second street, has removed her millinery business to our store, and after April 1 will be prepared to fill all orders for FIRST-CLASS MILLINERY. Opening April 2. 12-6-y

WALL PAPER and OIL CLOTH

In Quality, Design and Price, to suit both taste and purse.

Window Shades and Picture Moulding to order at short notice.

A. D. VAN SCIVER, 47 NORTH AVE.,

Opposite Depot.—— (Chotola Building), ——Plainfield, N. J.

N. B.—*ALL BRANCHES OF PAINTING A SPECIALTY.* 1-10-tf

Professional Cards.

MEDICATED
Sulphur and Vapor Baths

followed by a thorough rubbing with alcohol. For men only. Hours 8 to 11 a. m.; 1 to 8 p. m. H. HORNISH, 25 W. 2d street, Plainfield, N. J. Refers to Drs. Probasco, Endicott, Fritts, Tomlinson, Geo. W. Rockfellow and T. S. Armstrong. 5-27-tf

DR. M. S. SIMPSON.

OFFICE AND RESIDENCE—50 W. FIFTH ST., CORNER OF LIBERTY.

OFFICE HOURS—Until 10 A. M., 1 to 3 P. M., after 6 P. M. 8-26-1y

JACKSON & CODINGTON,

Counselors-at-Law

Masters in Chancery, Notaries Public, Commissioners of Deeds, Special Master etc. Corner Park avenue and Second street. Money to loan.

WM. K. McCLURE,

Counselor-at-Law.

Supreme Court Commissioner.

First National Bank Building. my9

CLARK & REED,

Counselors at Law,

FIRST NATIONAL BANK BUILDING.

W. V. STEELE,

Counselor-at-Law.

Master and Examiner in Chancery, Supreme Court Commissioner.

COR. PARK AND NORTH AVES. 4-23-3m

HARRY C. RUNYON,

Typewriter and Stenographer.

COLLECTION AGENT.

With Clark & Reed. 3-21-y

J. G. POPE & CO

INSURANCE AGENTS

No. 6 E. FRONT STREET. my19y

Educational.

SCHOOL FOR GIRLS

AND

KINDERGARTEN.

MISS SCRIBNER and *MISS NEWTON'S* "School for Girls and Kindergarten," 17 La Grande avenue, corner of Washington street, will

Re-Open Sept. 17, 1890.

5-16-w

Miss C. S. HELLWIG,

A graduate of the Moscow Gymnaise, and possessor of a Golden Medal presented by the *Russian Empress* to the best scholar, wishes pupils in the *German and French Languages,* and also ART Painting. Apply for particulars to Miss C. S. HELLWIG, 238 East Front street. 9-17-1y

Carpenters and Builders.

JOHN T. ODAM,
Plain and Ornamental
SLATE ROOFER and REPAIRER.

Residence, corner Fourth and Sycamore Sts. Yard, near Freight House. P. O. Box 709, Plainfield, N. J.

New work warranted for one year. Slating over Shingles. Also, Felt and Gravel Roofing. 4-19-y

R. V. SAUMS,

Carpenter and Builder.

Residence Clinton avenue, near depot, Evona. P. O. Box, 1228. Jobbing attended to. Estimates given cheerfully on all kinds of work. 9-18-tf

Miscellaneous.

RICHARD DAY,

Livery Stables.

54 West Fourth Street. Carriages to meet all trains. All kinds of Turn-outs day or night. Family riding a specialty. Telephone Call 131. Leave orders at A. Titsworth's, No. 26 North ave my19

JAMES HARDY,

THE CONTRACTOR,

No. 30 Somerset street.

FIFTY MEN KILLED

A Frightful Powder Explosion Shakes all Havana.

BUSINESS ENTIRELY SUSPENDED

The Calamity Has Produced a Feeling of General Consternation and Horror.

Many Human Lives Taken from the Ruins—Flags Flying at Half-Mast and Signs of Mourning Everywhere—High Officials Searching for the Dead—The Proprietor of the Wrecked Store Jailed.

HAVANA, May 18.—A hardware store in which was kept a large quantity of powder was destroyed by fire in this city last night. When the fire was raging and the firemen were endeavoring to subdue it a tremendous explosion occurred, bringing down the walls and scattering burning brands for several blocks in all directions. Over fifty persons were killed and wounded, either directly by the falling debris or by the explosion itself.

Among the number killed were five chiefs of the fire department, several firemen and policemen, and the resident Consul for Venezuela. The calamity is one of the most disastrous that has occurred to this city for many years, and has produced a feeling of general consternation and horror.

All business is practically suspended, and every effort is being directed to an examination of the ruins and the discovery of the extent of the loss of life, which cannot now be estimated with certainty. Working parties were at once organized, and it is hoped that by to-morrow morning full details as to the number of dead and wounded, as well as the financial loss, can be ascertained.

The conduct of the authorities is the subject of universal praise. The highest officials have incurred personal risk in conducting the search for the dead, and have offered the use of their own carriages to convey the injured to the hospitals.

Ysasi, the proprietor of the wrecked hardware store, has been arrested.

It is feared that there are several more victims in the ruins. Over the theatres and the Chamber of Commerce and many other buildings flags are hanging at half mast. Everywhere are signs of mourning.

BISMARCK TALKS.

He Thinks Emperor William is the Victim of Current History.

PARIS, May 19.—The Matin publishes an account of an interview had with the French journalist, Das Soux, who recently spent a few days at Friedrichsruhe and was entertained at dinner by the ex-Chancellor.

The conversation was devoted principally to political reminiscences. Prince Bismarck referred to his resignation as a first-class funeral, but added that he was quite alive still. He did not understand the French law, compelling retirement from public service at 60 to 65 years of age. He had been forced to retire at 70, but he was too young to do nothing.

Speaking of the Emperor he says: "I pity this young man. He is like a young hound that barks at everybody, that smells everything, that touches everything, and that ends by causing complete disorder in the room in which he is, no matter how large it may be. I think he [the Emperor William] is the victim of current history, which he might have curbed by a reign of tranquility, sans eclat, in the beaten track and by allowing Germany to enjoy the advantages gained in 1870. If one stone is moved all the other stones of the edifice will fall and a degrigolade will ensue that nothing can check. I am capable of neither astonishment nor scorn. Those are the sentiments of youth."

Prince Luitpold's Fears.

LONDON, May 19.—A dispatch from Munich says that Prince Regent Luitpold has written the Archbishop expressing regret that the Catholic Congress is to be held at Munich, because it is probable that the meeting will occasion some disorder. He enjoins the Archbishop to reconsider the arrangements before the Prince Regent shall have occasion to exercise his rights and perform the duty in taking measures necessary for the maintenance of order.

Arranging a Wrestling Match.

LONDON, May 19.—A letter has been received from "Parson" Davies of Chicago offering to match Evan Lewis, the American champion wrestler, against George Streadman, the English champion, catch-as-catch-can style of wrestling, best two in three or five falls, for $1,000 a side, match to take place in Chicago, or any other American city to be mutually agreed upon, ten or twelve weeks after signing articles.

Boulanger Explains.

LONDON, May 19.—Gen. Boulanger has informed a friend that the letter by which he desolved the Boulangist National Committee does not mean that he is renouncing his claims, but that he desires the absence of any medium between universal suffrage and himself.

Measures to Avoid a Dispute.

BERLIN, May 19.—It is said France and Germany have agreed, in order to avoid dispute on the frontier, to strip a large space of ground on either side of the boundary line and place, at frequent intervals, large stones, marking the line of delimitation conspicuously.

English and German Demands.

LONDON, May 19.—German negotiations with England with regard to Africa are in active progress, but thus far without any result, both sides firmly adhering to their demands.

Shot Himself While Insane.

HELENA, Mont., May 19.—Edward. F. Crosby, a prominent member of society here, shot himself through the heart, causing instant death. Deceased was well connected in New York. His wife is a daughter of Bishop Brewer. Insanity was the cause of the rash act.

West Point's Great Annual Event.

WEST POINT, N. Y., May 19.—The annual examination of students at the United States Military Academy will begin Monday, June 2. It will be continued each day, Sundays excepted, until finished.

ON THE DIAMOND.

Talk About Western Clubs and Attendance at the Games.

NEW YORK, May 19.—Baseball managers expect to see more interest taken in the national game as the weather becomes warmer. In the East the people have had little opportunity as yet of seeing the Western clubs, but as they are now here and will be for several weeks chances for the study of their work will be afforded.

The Cincinnati club comes here to play on Decoration Day, and as it is the first time in years the patrons will no doubt turn out in large number to greet them. Pittsburg and Cleveland are so thoroughly new that it is hard to say what they will do. They are giving only fair exhibitions of the game, but nothing more can be expected until they are more thoroughly organized.

That the magnates have lost money so far goes without saying. Chicago has been the greater loser to both clubs, on account of the bad weather, and Cleveland and Pittsburg have also suffered. Every city has been handicapped. It is said that it takes an average attendance of 1,800 people throughout the season to enable a club to pay all its expenses.

Whether the Players' League will continue to gain the popularity which it has thus far received remains to be seen. There are already indications of a change of sentiment toward the old League. In Brooklyn the attendance at the League grounds has been larger than at Eastern Park, in Philadelphia Harry Wright has had more than his share of the patronage; in Boston the magnates are gradually dividing the attendance with the Players, while in this city the crowds are slowly increasing at the New Polo Grounds.

Yesterday's Association Games.

AT ROCHESTER.

Rochester	0	0	0	0	0	0	2	0	0	—2
Columbus	0	4	1	0	0	2	4	0	x	—11

Batteries—Callahan and McKeough; Gastright and O'Connor.

AT SYRACUSE.

Syracuse	0	0	4	3	0	2	2	0	0	—11
St. Louis	3	0	0	0	0	3	2	1	0	—9

Batteries—Casey and Briggs; Stivetts and Earle.

AT PHILADELPHIA.

Athletics	0	0	0	2	0	0	0	0	0	—2
Louisvilles	1	0	0	0	0	1	3	0	x	—5

Batteries—Seward and Robinson; Meakin and Ryan.

AT BROOKLYN.

Brooklyn	0	2	0	0	0	0	0	0	0	—2
Toledo	0	0	0	0	0	0	0	2	0	1—3

Batteries—Mattimore and Toy; Healy and Rogers.

Atlantic Association.

AT NEWARK.

Newark	3	0	0	0	0	0	4	0	x	—7
Washington	0	0	0	0	0	0	0	0	0	—0

Batteries—D. Sullivan and Duffy; Phillips and Riddle.

AT STATEN ISLAND.

Jersey City	0	0	0	2	2	0	0	0	1	—5
Baltimore	1	1	0	1	6	3	1	0	x	—13

Batteries—Fitzgerald and Dowd; German and Henry.

Standing of the Clubs.

NATIONAL LEAGUE.

	Won	Lost	P'ct		Won	Lost	P'ct
Philadel.	12	7	.632	Clevl'nd.	7	8	.467
Chicago	9	7	.563	N. York	9	11	.450
Cincin'ti	10	9	.526	Pittsb'rg.	8	10	.444
Brookl'n	9	9	.500	Boston	9	12	.429

PLAYERS' LEAGUE.

	Won	Lost	P'ct		Won	Lost	P'ct
Chicago	11	7	.611	Pittsb'rg.	8	9	.471
Boston	12	9	.571	Clev'l'nd.	7	8	.467
Brookl'n	12	9	.571	N. York	8	11	.421
Philadel.	9	10	.474	Buffalo	5	9	.357

AMERICAN ASSOCIATION.

	Won	Lost	P'ct		Won	Lost	P'ct
Roch'st'r.	16	7	.696	Toledo	9	10	.474
Athletic	13	7	.650	Syracuse.	10	12	.455
Loui'v'le.	11	9	.550	Col'mb's.	10	13	.435
St. Louis.	11	11	.500	Brookl'n.	4	16	.200

ATLANTIC ASSOCIATION.

	Won	Lost	P'ct		Won	Lost	P'ct
Wash't'n.	14	5	.737	Worces'r.	7	7	.500
Balti'ore	13	7	.650	Jer. City.	8	10	.444
N. Hav'n.	11	7	.611	Hartford.	7	11	.389
Newark	11	9	.550	Wilm't'n.	2	17	.105

NEWS OF THE DAY.

James H. Parcles, despatcher at the New York Postoffice was suffocated in a well at his home, at Woodside, L. I.,

Miss Walls horsewhipped Mrs. Reed on the streets of Camden, N. J., for alienating the affections of her brother from his wife.

Rev. Dr. George Swaine, D. D., of Allentown, N. J., has accepted a call to the pastorate of the Westminister Presbyterian Church of Yonkers, N. Y.,

Judge Lippencott, of New Jersey, will ignore the summons of the Grand Jury to appear before it and explain his recent criticism of that body and the pool-sellers.

The Indianapolis Wool Growers' Association, at a special meeting, endorsed the McKinley Tariff bill and adopted a memorial to Congress urging its passage.

Lawyer Billings, of Waverly, N. Y., under life sentence for murder at Des Moines, Iowa, has been granted permission to argue a motion for a rehearing of his case.

The Russian Government has just given the ammunition factory at Etienne an order for a quantity of cartridges, charged with smokeless powder, sufficient to supply one million rifles.

The city council of Cedar Rapids, Iowa, has ordered the city attorney to prepare an ordinance granting a license to those who may desire to open up original package establishments in this city.

The citizens of Pleasantville, N. J., are excited over the discovery of what they believe to be a silver mine. The supposed mine is about three miles above Pleasantville, on the line of the Reading Railroad.

Thomas McCheane, United States Consul at Portsmouth, England, committed suicide by shooting himself with a revolver at Southern Castle, a fashionable place of residence on the opposite shore of the inlet of the sea on which Portsmouth is situated.

Archbishop Ireland, of St. Paul, Minn., has issued a general letter to every bishop and priest in his jurisdiction which covers the general Northwest, instructing them to add after every mass a special prayer for rain and for the general welfare of all the crops.

Weather Indications.

WASHINGTON, May 19.—For New England: Warmer; southerly winds; rain, preceded by fair weather in Connecticut and Southwestern Massachusetts; local storms.

For Eastern New York: Increasing cloudiness and rains, with local storms; warmer; southerly winds.

For New Jersey: Fair, followed by rain; warmer; southwesterly winds; local storms.

For Western New York: Increasing cloudiness and rains; cooler; westerly winds.

Slavin's Bold Defiance.

NEW YORK, May 19.—The following special cable was received by Richard K Fox from Mr. Atkinson of London: "Frank Slavin, disgusted at Corbett's refusal to fight in Pelican Club for £1,000, has decided to make no exception. He challenges Sullivan, Kilrain, McAuliffe or any man in America to fight for £1.000 in Pelican Club, or he will arrange match with Sullivan for £1,000 a side, Police Gazette champion belt and championship of the world, to fight in six months on the Continent, and allow the American champion expenses."

The Republican Committee Meeting.

WASHINGTON, May 19.—Gen. W. W. Dudley, member of the National Republican Executive Committee, says the next meeting of the committee will be held here on the 26th inst. He also says that Gen. Clarkson's absence from Washington was the sole reason why the meeting called for the 12th inst. was abandoned and postponed. Gen. Clarkson, he says, is really the only member of the Committee who has kept the run of matters here of late and who has done any work.

The Bynum-Bayne Affair.

WASHINGTON, May 19.—The sensation in the House caused by Congressman Bynum branding Congressman Bayne as a person no better than a liar and a perjurer, has continued to keep the city in a fever of excitement. Ex-Postmaster-General Don M. Dickinson sent Mr. Bynum the following dispatch: "As soon as the next House is organized and ready for business it will pass an expunging resolution, and I will be there to witness its execution. I congratulate you on the censure, which is an honor indeed."

Beat the High-Jumping Record.

WASHINGTON, May 19.—Mr. Howland's horse Ontario beat the world's record for high jumping, clearing seven feet. The best record previously was his own, 6 feet 8 inches

A QUESTION.

Do you think it wrong to give presents?
I don't.
Cash ought to be encouraged.
Think of the time it takes to charge.
I believe on a cash basis.
On that basis I am working.
No one can disagree with me.
All would be better off.
Ready money is what tells.
You had better try it, if you have'nt.

J. F. MacDONALD.

THE UPTOWN GROCER, is the place to begin. 1 18-tf

FISCHER
ESTABLISHED 1840.
PIANOS
RENOWNED FOR
TONE & DURABILITY
MODERATE PRICES
EASY TERMS, EXCHANGED.
DELIVERED FREE WITHIN 20 MILES OF NEW YORK CITY
Catalogue Mailed on Application.
110 Fifth Ave., cor. 16th Street,
NEW YORK CITY.
4-4-6m

A FULL LINE OF
Fine Writing Paper!
AND
Base Ball Goods!
AT POPULAR PRICES!
Joseph M. Harper,
No. 75 PARK AVENUE,
3d store South of 4th street, Plainfield, N. J.
3-5-y

IMPORTANT REDUCTION
Not in QUALITY but in PRICE!
Fine Dairy Butter, 12 to 15.
Choice Creamery Butter, 22c.
Fine Canned Tomatoes, 3 cans for 25c.
" Sweet Corn, 4 cans for 25c.
" California Apricots, per can, 20c.
" Canned Salmon, every can warrant'd, 16c
A very choice Blended Tea, per lb., 40c.
Sugars at COST!
Free Delivery of Goods.
F. WESTPHAL & SON,
Cash Grocers, 38 & 40 Liberty St.
4-9-tf

J. B. STICKLE,
21 East 5th St.
Special attention to all
Awning Work.
Orders promptly filled for all classes of Upholstery, Carpets, Mattings, etc.
WINDOW SHADES at N. Y. Prices.
4-15-2m

BUGS! BUGS!
And INSECTS that destroy vegetation of all kinds, may be exterminated by using
Peroxide Silicate,
Non-poisonous to human being. Sure death to the pestilence. Put up in 5 lb. packages at 25c.
Peroxide Silicate has been used many seasons with great success. Obtainable only at
L. W. RANDOLPH'S
City Pharmacy,
21 W. FRONT STREET,
PLAINFIELD, N. J.
3-4-tf

At the Crescent Parlor,
23 North Avenue,
A full line of
CIGARS AND TOBACCO. 11-26-y

SEGARS,
Smokers' Materials,
etc., etc.
N. H. GUTTMAN,
12 West Second St.,
Is Giving Away a SEGAR HOLDER
with every segar sold. This is one of the ways I have adopted of advertising my new store, and I respectfully ask a trial of my goods. 4-2-tf

L. A. Rheaume, Ag't.
Coal, Lumber & Mason's Materials,
BROADWAY & 4th STREET.
Mr. Rheaume takes pleasure in informing the public that arrangements have been made whereby he is employed by the present owner to conduct the above mentioned business as Agent and General Manager, at his old stand.
Sawing, Wood Turning and Scroll Sawing also done in the best manner.
Sincerely thanking the public for past favors, he solicits the continuance of their valued orders, which shall receive the same careful attention from him in his present capacity as in former years. TELEPHONE 129.
4-16-tf

A Great Bargain in the Following
Canned Fruits and Vegetables!

	Canned	Doz
California Cherries,	25c	$2.50
" Plums,	25c	2.50
" Apricots,	25c	2.50
Franklin Brand Corn,	10c	1.15
Standard Jersey Packed Tomatoes,	10c	1.10
Stringless Beans, extra choice,	15c	1.50

Estelle, Taylor & Neuman,
79 Broadway, cor. Fifth St.
7-24-

R. R. FAIRCHILD,
Furniture & Bedding,
21 EAST FRONT STREET.
BABY CARRIAGES!
I now have in stock the largest line of Baby Carriages ever shown in Plainfield; which in style, quality and price I know will suit you. Come and see them before you buy.
4 DOORS BELOW POST OFFICE. 1-11-t

BOOTS AND SHOES
LOW PRICES.
At G. W. FORCE'S.
SPRING AND SUMMER GOODS.
11 West Front Street.

TRY
B. T. Barnes'
Crushed Strawberry Iced Cream,
Opposite the Post Office.
12-13-tf

E. H. HOLMES,
DEALER IN
COAL.
OFFICE—With Adams Express, 25 NORTH AV
YARD—Madison Avenue, opp Electric Light Station. 12-30-y

Willcox & Gibbs
S. M. CO.
Orders left at
95 E. FRONT STREET
Will be promptly attended to.
NEEDLES, OIL, &c.
F. A. WEEKS, Agent. 2-23-3m

LADIES' HAIR DRESSER.
1869. JULES BOUTES, 1888.
No. 7 WEST SECOND STREET.
—Artistic French Hair Cutter,—
Exclusively for
—Ladies and Children.—
N. B.—All kinds of HAIR GOODS on hand or MADE TO ORDER. 8-16-tf

Marketing.

J. W. VANSICKLE,
DEALER IN ALL KINDS OF
Fresh and Salt Meats, Oysters, Clams, etc. Game in season. No. 10 North avenue, Plainfield, N. J. Telephone No. 109. Orders called for and promptly delivered. All bills payable to me. my1

Coal and Lumber.

A. D. COOK & BRO.,
Lumber and Coal Merchants,
CORNER PARK AVENUE AND RAILROAD,
PLAINFIELD.
All Lumber and Coal UNDER COVER.
ALFRED D. COOK. my10y1 ROBERT E. COOK

PEARSON & GAYLE,
Carpenters and Builders.
RESIDENCE—W. J. Pearson, No. 15 Vine St.
H. E. Gayle, No. 79 E. 2d St.
ALL WORK PROMPTLY ATTENDED TO.
7-21-t

ALLEN,
THE STATIONER,
Has added to his stock a fresh line of Cards, Calendars and Toys for the New Year
23 EAST FRONT ST.

Music Hall
Furniture Store,
C
OUR
CHAIRS,
DESKS, ETC., ETC.,
AT
34 W. FRONT ST.,
PLAINFIELD, NEW JERSEY.
POWLISON & JONES.
2-30-y

J. P. LAIRE & CO
To the Front.
Goods Plenty!
Prices Low!
Lawn Mowers,
Seeds—all Kinds, and Fertilizers.
Refrigerators and Ice Cream Freezers.
Gasoline and Oil Stoves.
Orders taken for Gasoline and Delivered.
323

HAVE YOUR
PRESCRIPTIONS PREPARED
AT
Miller's Pharmacy,
ONLY THE
PUREST DRUGS USED,
WITH
COMPETENT GRADUATES
TO
COMPOUND THEM.
J. G. MILLER,
No. 10 E. Front St., Plainfield, N. J.
12-17-tf

BALDWIN REFRIGERATORS
Gasolene Stoves,
Rapid Ice Cream Freezers,
Plumbing, Tinning, and Hardware.
A. M. GRIFFEN
13 East Front Street.
TELEPHONE CALL 6.

18 PARK AVENUE, has a fine line of CHOICE GOODS, consisting of Gold and Silver Watches, Fancy Clocks, Diamond Rings, Lace Pins, Chains, Charms and Silverware. Sole Agent for Dr. King's Spectacles. Don't forget the number.

DICKINSON, Jeweler and Optician.

Hotels and Saloons.

CENTRAL HOTEL.
FIRST CLASS BAR ATTACHED.
WM. A. SCHORB, - Proprietor
UNDER THE POST OFFICE. 4-5-tf

CITY HOTEL,
PLAINFIELD, N. J.
CORNER PARK AVENUE AND SECOND STREET.
J. E. BUERBOWER, Proprietor.
With STABLES attached. 4-5-tf

LAING'S HOTEL.
J. B. MILLER & BRO., Proprietors.
All Modern Comforts and Conveniences.
4-5-tf

CHARLES SMITH.
Corner of Front and Somerset Streets.
St. Louis and Imported Beer.
A Fine Bill of Fare Served Every Day.
4-5-tf

CHARLES BOCK,
Wine, Lunch and Sample Rooms.
Dealer In
WINES, LIQUORS AND BEERS,
Of all kinds and grades,
Nos. 17 & 19 E. SECOND STREET,
PLAINFIELD, N. J. 6-8-y1

M. M. DUNHAM,
REAL ESTATE AND INSURANCE,
7 EAST FRONT STREET.
2-15-y

Higgins' Stage Line
TO BE RUN ON THE FOLLOWING SCHEDULE STRICTLY ON TIME:

First trip from Hillside ave. and Broadway—7:40 A. M., to meet 7:58 A. M. train. Route—Hillside ave. and Broadway, Broadway to 9th st.; to Second place; to Crescent ave.; to Park ave.; to Depot.

2d trip	8.15	A. M.	to meet	8.33	A. M.	train.
3d do	9.15		do	9.32	do	
4th do	10.00		do	10.37	do	
5th do	11.00		do	11.34	do	
6th do	11.45		do	12.08	P.M.	do
7th do	1.45	P. M.	do	2.15 & 2.35	P.M.	do
8th do	2.45	do	To the Post Office.			
9th do	3.30	do	meet 3 51	P. M.	train.	
10th do	5.00	do	do	5.39	do,	
11th do	5.45	do	do	6.07	do	
12th do	6.45	do	do	7.08	do	

Stage will also leave Plainfield ave. and 7th st., and Rockview and Mercer aves., North Plainfield, according to the above time table, and make same connections.

Stage will make return trips over above routes, leaving Plainfield depot as follows: 8.07, 9.39, 9.37, 10.10, 11.30 A. M. 2.04, 2.30, 3.45 4.34, 5.30, 6.20, P. M.

Horses and Carriages kept expressly for ladies' pleasure and calling purposes. Saddle Horses a specialty, for gentlemen and ladies.

Busses after 7 o'clock in the evening, for private parties, at moderate rates.

M. A. HIGGINS, Proprietor.
STABLES on Sycamore st., bet. 5th and 6th. Telephone Call, 18. 7-8-tf

Railroads.

PENNSYLVANIA RAILROAD
THE STANDARD RAILWAY OF AMERICA
PROTECTED THROUGHOUT BY THE
Interlocking Switch and Block Signal System.

TRAINS FOR THE WEST.

On and after May 11, 1890, trains leave Elizabeth as follows:

9:35 A. M. FAST LINE, with Pullman Vestibule parlor and sleeping cars, daily for Pittsburg, Columbus Cleveland, and St. Louis, daily, except Saturday, for Chicago and Toledo.

7:08 P. M. WESTERN EXPRESS, with Pullman Vestibule sleeping cars, dining car to Philadelphia daily to Pittsburg, Chicago, Cincinnati, and St. Louis daily except Saturday, for Cleveland and Toledo.

8:42 P. M. PACIFIC EXPRESS, with Pullman Vestibule sleeping cars, daily for Pittsburg, Chicago, and Toledo, daily except Saturday, for Cleveland.

For Baltimore, Washington and the South—1 00, 6 56, 7 59, 9 05 A. M.; 1 39 and 9 39 P. M. On Sunday at 1 00, 6 59, 9 05 A. M., 9 39 P. M.

For Philadelphia—1 00, 6 56, 7 59, 9 05, 9 35, 11 57, A.M.; 12 55, 1 39, 2 54, 5 15, 6 37, 7 49, 9 39 P.M. Sundays at 1 00, 6 59, 9 05, 9 35, 10 41 A. M.; 5 40, 7 47 and 9 39 P. M.

FOR ATLANTIC CITY.

2:34 P. M. (Through parlor car and day coach,) week-days. For Cape May, 1:39 P. M., week-days.

For Trenton—1 00, 6 56, 7 10, 7 59, 9 05, 9 35, 11 57 A. M.; 12 55, 1 39, 2 54, 5 15, 6 37, 7 49, 9 39 P. M. Sundays at 1 00, 6 59, 9 05, 9 35, 10 41 A. M.; 5 40, 7 47 and 9 39 P. M.

For Lambertville, Phillipsburg and Belvidere via Trenton—7 59 A. M.; 2 54 and 5 15 P. M.

For Flemington—7 59 A. M.; 2 54 P. M.

For Bordentown, Burlington and Camden via Trenton—7 59, 9 35, 11 57 A. M. 1 39, 2 54, 5 15, 7 49 P. M. Sundays at 10 41 A. M. and 5 40 P. M.

A full line of tickets are on sale, and sleeping car accommodations can be secured at the ticket office at Elizabeth.

For further information, see time tables to be had at the ticket offices.

CHARLES E. PUGH, General Manager
J. R. WOOD, Gen. Pass. Agent.

Central Railroad of New Jersey.

Station in New York foot of Liberty Street. Time Table in effect, May 11, 1890.

PLAINFIELD AND NEW YORK.

Leave Plainfield 3 37, 5 24, 5 38, 6 29, 6 59, 7 26, 7 30, 7 58, 8, 8 15, 8 31, 8 37, 9 32, 10 05, 11 09, 11 39, A. M., 1, 2 07, 2 30, 3 12, 3 51, 5 31, 6 07, 6 54, 7 03, 8 31, 9 28, 10 12, 11 28 P. M. Sunday—3 37, 5 24, 8 01, 8 52, 11 02, 11 16 A. M., 12 33, 1 32, 3 30, 5 16, 7 01, 7 10, 8 27, 9 22 P. M.

Leave New York from foot of Liberty street, 4 30, 5 45, 7, 7 45, 8 45, 10, 11, A. M., 1, 1 30, 2 30, 3 30, 3 45, 4, 4 30, 5, 5 15, 5 30, 5 45, 6, 6 15, 6 30, 7, 7 30, 8, 8 30, 9 15, 10, 11 30 P. M., 12 15, night. Sunday—4 30, 7 8 30, 9, 9 30, A. M., 12 M., 1, 1 15, 4, 5 30, 6, 7, 10 00 P. M., 12 15 night.

PLAINFIELD AND NEWARK.

Leave Plainfield 5 38, 6 29, 6 59, 7 30, 8, 8 37, 9 32, 10 05, 11 09, 11 39, A. M., 1, 2 07, 2 30, 3 12, 3 51, 5 08, 5 31, 6 07, 6 54, 7 03, 8 31, 10 12, 11 28 P. M. Sunday—8 01, 8 52, 11 02, 11 16, A. M., 12 33, 1 32, 3 30, 5 16, 7 01, 7 10, 8 27, 9 22 P. M.

Leave Newark 7 10, 7 50, 8 55, 10 10, 11 05 A. M., 1 05, 1 35, 2 50, 3 40, 4 02, 4 35, 5 05, 5 30, 5 55, 6 25, 7 15, 7 35, 8 20, 10 10, 11 25 P. M. Sunday—8 40, 9 05, A. M., 12 05, 1 10, 4 10, 5 40, 7 05, 10 20 P. M.

Passengers for Newark change cars at Elizabeth.

PLAINFIELD AND SOMERVILLE.

Leave Plainfield 5 45, 7, 8 07, 9 42, 11, 11 58 A. M., 1 59, 2 32, 3 45, 4 34, 5 20, 5 34, 6 20, 6 38, 7 03, 7 12, 7 34, 8 20, 9 43, 11 13, 12 43 P. M. Sunday—5 45, 8 13, 9 48, A. M., 2 03, 2 30, 5 14, 6 35, 11 14 P. M.

Leave Somerville, 6, 6 30, 7 03, 7 25, 7 35, 7 48, 9 05, 9 47, 11 15 A. M., 12 35, 1 15, 1 48, 2 05, 3 25, 4 40, 5 12, 5 35, 8 05, 8 50, 11 05, P. M. Sunday—8 25, 10 35 A. M., 12 08, 1 05, 4 50, 6 40, 8, 8 50 P. M.

PLAINFIELD AND EASTON.

Leave Plainfield 5 45, 7, 8 07, 9 42, A. M., 1 59, 4 34, 5 20, 6 38, 8 20 P. M. Sunday—5 45, 8 13 A. M., 2 03, 6 35 P. M.

Leave Easton 6 15, 8 44, 10 A. M., 12 32, 4 09, 6 49 P. M. Sundays—7 15, 10 52, A. M., 6 40, 7 P. M.

PLAINFIELD AND LAKE HOPATCONG.

Leave Plainfield 9 42 A. M., 5 20 P. M. Sunday—8 13 A. M.

WESTWARD CONNECTIONS.
LEAVE PLAINFIELD.

5 45 A. M. for Easton, Allentown, Reading, Harrisburg, Mauch Chunk, Williamsport, Tamaqua, Wilkesbarre and Scranton.

7 A. M. for Easton.

8 07 A. M. for Flemington, D. L. & W. R. R., Easton, Bangor and Mauch Chunk.

9 42 A. M. for Flemington, High Bridge Branch, D. L. & W. R. R., Easton, Allentown, Reading, Harrisburg, Mauch Chunk, Williamsport, Tamaqua, Nanticoke, Upper Lehigh, Wilkesbarre, Scranton, &c.

1 59 P. M. for Flemington, Easton, Allentown, Reading, Harrisburg, Mauch Chunk, &c.

4 34 P. M. for D. L. & W. R. R., Easton, Bangor, Mauch Chunk, Tamaqua, Shamokin, Drifton, Wilkesbarre, Scrantos, &c.

5 20 P. M. for Flemington, High Bridge Branch, Schooley's Mountain, Easton, Bethlehem, Allentown, &c.

6 20 P. M. for Flemington.

6 38 P. M. for Easton, Allentown, Mauch Chunk, Reading, Harrisburg.

8 20 P. M. for Easton, Bethlehem and Allentown.

5 45 A. M. Sunday for Easton, Wilkesbarre and Scranton. 8 13 a. m. Sundays for High Bridge Branch, Easton, Allentown, Mauch Chunk, Tamaqua, Shamokin, &c., 2 03 p. m. Sundays for Easton, Allentown, Mauch Chunk, Tamaqua and Pottsville. 6 35 p. m Sundays for Easton, Bethlehem, Allentown, Mauch Chunk, Reading, Harrisburg, &c.

For Atlantic City, 3 37 a. m. 1 p. m.

Long Branch, Ocean Grove, &c.

Leave Plainfield 3 37, 8, 11 09, a. m., 1, 3 51, 5 31 p. m. Sundays—(except Ocean Grove) 8 52, a. m., 3 30 p. m.

For Perth Amboy, 3 37, 5 38, 8, 10 05, 11 09 a. m., 1, 3 51, 5 31, 7 03 p. m. Sunday—8 52 a. m., 3 30 p. m.

For Freehold, 3 37, 8, 11 09 a. m., 1, 3 51, 5 31, 7 03 p. m.

BOUND BROOK ROUTE.

Leave Plainfield for Philadelphia, 1 17, 5 45*, 8 36, 9 48, 11 58*, a. m., 1 59*, 2 45, 4 08, 5 34*, 6 28*, 8 20 p. m Sundays—1 17, 9 42, a. m., 2 32*, 4 08, 5 14*, 6 55 p. m.

For Baltimore and Washington at 1 17, 9 48, 11 58*, a. m., 2 45, 4 08, 5 34* p. m. Sundays—1 17, 9 48 a. m., 2 47, 4 08, 5 14* p. m.

RETURNING—LEAVE PHILADELPHIA.

Ninth and Green streets, 7 20*, 8 30*, 9 30, 11 05, a. m., 12 45, 1 30, 3 15, 5 15, 6 15, 8 02, 8 45, 12 p. m. Sundays—9 a. m., 12 50, 3 10, 5 15, 6 10, 8, 12 p. m.

From 24th and Chestnut—3 10, 8 20*, 11 08, a. m. 12 52, 3 20, 6 18, 8 05, p. m. Sundays—3 10, 8 35 a. m., 12 52, 3 20, 6 18, 8 05 p. m.

Leave Trenton, Warren and Tucker sts., 1 20, 4 09, 7, 8*, 9*, 10 10, 11 55 a.m. 1 28, 2 10, 2 40*, 3 58, 5 55, 6 59, 8 47, 10 p. m. Sundays—1 20, 4 09, 9 55 a.m., 1 28, 4, 5 55, 7, 8 47 p. m.

Plainfield passengers by trains marked *, change cars at Bound Brook.

J. H. OLHAUSEN, Gen. Sup't.
H. P. BALDWIN, Gen. Pass Agent.

THE PRESS
Alone in Plainfield, has those Elements of Value, Circulation, Character and Public Confidence and Support.

THE DAILY PRESS.

THE PRESS,
Plainfield's Only Daily Newspaper Is Read by the People Who Have Money to Spend With Those Who Advertise

ESTABLISHED May 10, 1887. PLAINFIELD, N. J., TUESDAY, MAY 20, 1890. PRICE TWO CENTS.

J. T. VAIL,
REAL ESTATE,
AND INSURANCE, 40 NORTH AVE.
DEALER IN
BLUE STONE FLAGGING, &c.
3-6-tf

LYMAN & ANTHONY,
REAL ESTATE
AND INSURANCE AGENTS,
61 NORTH AVE., opposite Depot.
3-25-y

ARNOLD,
THE GROCER!
92 Somerset St., opp. Emily,
NORTH PLAINFIELD.
4-15-tf

ISAAC BROKAW & SON,
Real Estate and Fire Insurance.
OFFICE—30 DUER STREET,
NORTH PLAINFIELD, N. J.
2-4-tf

EDWARD C. MULFORD,
45 North Avenue,
Opposite Station.
REAL ESTATE, INSURANCE.
1-2-y

House Numbers
At Collier's, 3 Park Avenue,
WATCHMAKER, JEWELER AND ENGRAVER.
Established, 20 YEARS. N.B.—No BOTCHING
1-14-tf

BROWN & HILL,
Shaving and Hair Cutting Parlors,
[FORCE'S HOTEL,] No. 5 North Avenue.
Special attention paid to
Children's Hair Cutting.
2-25-tf

U. B. CRANE,
HATTER,
12 PARK AVENUE,
Has fine lot
Spring and Summer Hats,
At prices that suit the people. 4-4-y

G. H. VAN NEST
Meat, Vegetable & Produce Market!
Also, a full line of Staple Groceries.
39 SOMERSET STREET.
Orders called for and goods delivered free of charge. 11-14-tf

P. AGNEY,
KINDLING WOOD.
Yard—Mountain Avenue.
P. O. BOX 307. NORTH PLAINFIELD.
Orders attended to promptly in city and Borough. 3-6-tf

CARRIAGES
Of every description in stock or built to order.
Coupes, Cabriolets,
Surries, Depo Wagons,
Buggies, Road Wagons,
Physicians' and Ladies' Phaetons,
AT
RYERSON'S
Carriage, Harness and Horse Goods
EMPORIUM,
33 Somerset Street.
Open until 8 P. M. 1-4-tf

The above line of shoes for sale by C. F. WHEELER, at No. 37 Somerset St., where may also be found other lines of desirable footwear for Ladies, Misses, Children, Men's, Boys' and Youths', at prices that cannot fail to suit. 3-17-tf

I. H. BOEHM,
7 West Front Street,
The Popular Store of Plainfield,
Headquarters for Dry and Fancy Goods.
Specialties in Carpets and Millinery. Full assortment of Oil Cloths.
ON MONDAY, APRIL 28,
We will open one case of fine Challies, at 5c per yard, worth 9c.
Great variety of patent Window Shades at 35c, in all colors.
A first-class 50c Corset at 39c.
A lot of Ladies' Straw Hats, all shapes, at 25c; reduced from 75c.
Twilled Toweling reduced to 4c.
Great variety of Bead'd Wraps, Jersey Jackets and Capes, from $2.75 upwards.
Dress Ginghams and Lawns, 7c.
Ladies' Ribbed Merino Vests, 15c., worth 25c.
Lot of Fancy Hanging Lamps at half value.
Bargains in every Department.
"Domestic" Sewing Machines.
I. H. BOEHM, 7 West Front St.
3-25-tf

REXWHEAT.
THE KING OF ALL GRAIN PREPARATIONS.
Largest Package. Finest Flavor. Greatest Usefulness. Delicious in Mush, hot, cold or fried. Perfection in "Gems," Muffins and Griddle-Cakes. Easily cooked. Readily assimilated by weakest stomachs, and pronounced by eminent Physicians, "A TONIC TO BODY AND MIND."
"THE DOCTOR" FOR APRIL calls it "A DIETARY TRIUMPH."
For Sale at all Grocers.

V. and W. Special Offer.

WE OFFER 1,000 YARDS FINE FRENCH DRESS GINGHAM, 10c PER YARD. THESE GOODS HAVE NEVER SOLD LESS THAN 15c. AND AT THE PRICE OFFERED, THEY ARE THE BEST BARGAIN IN GINGHAMS WE HAVE EVER HAD!

VAN EMBURGH & WHITE, 18 W. FRONT ST.

$10.00
WILL BUY ONE OF
SEBRING'S FINE SPRING OVER SACKS!
A Splendid Assortment!
PARK AVENUE. 12-6-y

We have a line of Ridgway's
English Dinner Ware,
COMPLETE SETS, or OPEN STOCK.
Mulberry Pattern.
Call and see it.
CAVETT'S,
15 E. Front St.
10-25-tf

Wall Paper--Elegant Spring Patterns!
Artistic Combinations.——Best Workmanship.——All kinds of Painting and Fresco Work.——Paints, Oils, Varnishes, Brushes.——Choice line of Stationery and Artist Materials.——Agent for CHILTON PAINTS.——Universal Dress Patterns.
EDWARD LOVE,
COR. NORTH AVENUE AND PEACE STREET. 1-6-tf

-CARPETS.-
We are showing a large line of Ingrains, in new and desirable patterns. Our price for a fair quality, is 29c; better ones at 45 and 50c; All-Wool, 65, 75, 80c and $1.00 Tapestry Brussels, 55c., 65c,. 75c; Body Brussels, $1.00, $1.10. Hemp Carpet at 16 and 20c; Rag Carpet from 22c.
An extensive line of Mattings, ranging in prices from 12c to 45c.
Oil Cloths, in all widths, from 20c to 50c per sq. yd. Over 100 patterns.
Window Shades, with best spring roller, complete, for 33c. Also a full line of finer goods.
Special in Smyrna Rugs, 5ft. long, beautiful colorings, at $2.90, worth $3.50.
Curtain Poles, brass fixtures, complete, 29c.
MILLINERY.—A choice selection of Trimmed Hats and Bonnets, designed by a first-class Milliner; also a complete assortment of Ladies, Misses and Children's Untrimmed Hats; Flowers, Wreaths, Sprays, Ribbons, etc.
New and fashionable patterns in Spring and Summer Dress Goods.
LEDERER'S, 9 West Front Street. 4-2-y

DON'T PAY BIG PRICES!
LAWN MOWERS, 14 in., $6.00. 16 in., $6 75.
GASOLENE STOVES, 1 hole, $4.00; 2 holes, $6.00; 3 holes, $8.00.

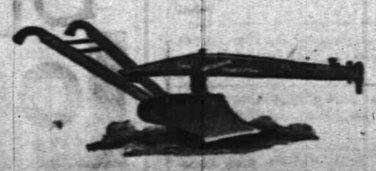

HAND PLOWS, $2.00; Refrigerators, hard wood, $11 25; Clear Cedar Tubs, 75c; Garden Hose, 10c foot. Gasolene Stoves left on one week's trial; Gasolene, 5 gals., 75c., delivered in Plainfield and Dunellen. 4 foot Step Ladders, 85c.
TELEPHONE 4. PIERSON HARDWARE CO., 42 W. Front St. 12-6-t

HIS PARTING SPEECH

Mr. Carlisle to Close the Tariff Debate To-Morrow.

TO BE GIVEN UNLIMITED TIME.

Major McKinley Will Finish for the Republicans and Call for the Vote.

An Opinion from the U. S. Supreme Court on the Anti-Polygamy Law—The President Recommends Prompt Action on the Pan-American Railroad Survey. The Bayne-Bynum Affair Dropped.

WASHINGTON, May 20.—There will be an immense crowd at the House side of the Capital to-morrow morning, when the tariff debate is to close and ex-Speaker Carlisle is booked to make the greatest speech of his life, as his friends now refer to the forthcoming effort. Mr. Carlisle arranged during the general debate on the bill to close for the Democratic side just before the final vote is taken. Otherwise he would present his credentials and be sworn in as the successor to Senator Beck.

Mr. Carlisle will be given unlimited time, and his parting speech is expected to contain some advice to his side of the House as to the course to be pursued in the future on the subject of the tariff.

It is believed that Senator Carlisle will be given Senator Beck's place on the Committee of Finance, and when the Tariff bill comes before the Senate he will be looked to by his side of the chamber as a leader in the discussion.

Mayor McKinley will close for the Republicans and his address, which will not be long, is expected to be the most brilliant ever delivered by the Ohio Representative.

ANTI-POLYGAMY LAW.

An Opinion of the United States Supreme Court on the Edmunds Bill.

WASHINGTON, May 20.—The Supreme Court of the United States rendered an opinion of vital interest to the Mormon Church in the suit of the Church of the Latter-Day Saints against the United States, which comes here on appeal from the decision of the Supreme Court of Utah in favor of the United States.

The case grows out of the passage of the Edmunds Anti-Polygamy law by the Forty-ninth Congress. This law, among other things, dissolved the Mormon Church corporation, annulled its charter, directed the appointment of a receiver to wind up its affairs and escheated to the United States all the real estate owned by the church in excess of $50,000 which was not, on the date of the passage of the act, held for purposes of worship or burial.

When the United States under the terms of this act began proceedings to confiscate about $750,000 worth of property belonging to the Church, the Mormons immediately entered suit to have the Edmunds' law declared unconstitutional. It was argued before the Supreme Court in their behalf that Congress by the dissolution of the Church corporation had assumed judical powers, and that the act of the Legislative Assembly of Utah incorporating the Church constituted a contract which could not be impaired by Congress under the authority to repeal territorial enactments.

It was also held that the doctrine escheat was alien to the spirit of free institutions and that it had never been applied in this country to a church or charitable institution. On the part of the United States it was contended that Congress had authority to repeal all territorial enactments; that the act incorporating the church was invalid as an attempt to establish a religion contrary to the provisions of the Constitution, and that, moreover, the charter should be annulled for the abuse of the granted rights. As, when the church corporation was dissolved there was no one to whom to turn over the property, it was properly escheated to the United States.

THE GREAT RAILROAD.

The Pan-American Congress Recommendation Acted Upon.

WASHINGTON, May 20.—The President sent to the Senate a letter of the Secretary of State submitting the plan for a preliminary survey for a railway line to connect the principal cities of the American Hemisphere, in accordance with the recommendations of the Pan-American Conference.

The President recommends prompt action by Congress to enable this Government to participate in the promotion of the enterprise.

The share of the United States in the cost of the survey will be $65,000.

The Bayne-Bynum Affair Dropped.

WASHINGTON, May 20.—The Bayne-Byhum affair was quickly disposed of in the House. Mr. Wilson, of West Virginia, asked Mr. Bayne if he endorsed the charges contained in Campbell's letter, so far as they applied to him (Wilson) and Mr. Bayne replied, expressing regret that the controversy had occurred and denied that he intended any reflection on either Mr. Bynum or Mr. Wilson, and that the gentlemen had misunderstood him. Mr. Wilson then said he had no further statement to make and the subject was dropped.

Candidates for Sergeant-at-Arms.

WASHINGTON, May 20.—Col. Canaday has not yet handed in his resignation as Sergeant-at-Arms of the Senate, but it will go in this afternoon to take effect July 1. Charles B. Reade, deputy Sergeant-at-Arms, who announced on Saturday that he would withdraw from the contest for the position in favor of Mr. Valentine, has reconsidered his determination, and announces again his candidacy for the position. Col. Wm. Bailey, of Pennsylvania, is also a candidate.

SHOT HIM FOR KICKING.

Mrs. Burgess Puts a Bullet Into a Jealous and Noisy Boarder.

ROCKLAND, Me., May 20.—Albion H. Titus, who has been boarding at the house of Mrs. Charles Burgess, became displeased because Mr. Burgess returned from a sea voyage and took his own wife out for a drive. Titus went to the house about 10 o'clock, and knocking at the door demanded his effects. He finally kicked out the panels of the door, and Mrs. Burgess fired a revolver from the other side.

The bullet struck Titus in the left side and inflicted what the surgeons say may prove a fatal wound. Titus was taken into the house and cared for by Mr. and Mrs. Burgess until the police arrived and arrested the woman. Before she left the house she kissed her husband and Titus and expresed a hope for his recovery. She claims that the shooting was justifiable.

THE BURNING SHAFT.

Many Dwellings in the Neighborhood Have Been Vacated.

SHAMOKIN, Pa., May 20.—The work of turning the creek into the burning Neilson shaft has been going on for the past 24 hours, but the water has not yet reached the mine. Six men went down the shaft to examine into the condition of the 750-foot level. They had nearly reached their destination when they were overcome by gas, and all were rendered unconscious. They were all rescued by a volunteer squad and were restored to consciousness. One of the men was badly bruised in being dragged out of the mine.

Many dwellings in the neighborhood have been vacated, as it is feared that fire may be communicated to them in case the gas reaches the flames below.

TORTURED BY BOYS.

Fiendish Treatment of a New Hampshire Lad by Companions.

MANCHESTER, N. H., May 20.—Two boys named Lucie Danielson and Alex. Anderson took Charles B. Howe, a delicate lad, into an outhouse and treated him in a manner that would put to blush the most hardened pirate of old.

They began their torturous work by sticking pins into nearly every part of the poor boy's body and then poured boiling water upon him.

They then burned his face with powder and tried hard to push him into the vault. They did not succeed in this and left him insensible, in which condition he was afterwards found.

Young Howe's condition is extremely critical and the boys have been arrested.

Powderly Not Guilty.

GREENSBURG, Pa., May 20.—The Callighan conspiracy case against General Master Workman Powderly, John R. Byrne and Peter Wise was called up in the criminal court. Callighan testified that the three had conspired against him to defeat him in his renomination to the Legislature. Mr. Powderly testified that he had never in any way attempted to injure Callighan. The jury after being out a few minutes rendered a verdict of not guilty, the county to pay the cost.

The Bodies All Taken Out.

WILKESBARRE, Pa., May 20.—All of the bodies of the victims of the recent disaster at the Hartford mine at Ashley are now believed to have been taken from the wrecked pits, except those entirely consumed by the flames. An endeavor to ascertain the condition of the interior of the mine is now being made. The loss to the company will be very heavy. The coroner's inquest will be held to-morrow.

Price of Rubber to be Advanced.

NEW YORK, May 20.—A cable received by a Wall street firm states that the chief English rubber manufacturers are holding a meeting at Manchester to establish new price lists on account of the advance in crude rubber. Prices had already been advanced, but a still further increase is looked for, as the reduction in stocks of crude is expected to continue until next season.

Deposed From the Ministry.

READING, Pa., May 20.—The Lebanon Classis, of the Reformed Church at its session in Womelsdorf, gave an ecclesiastical hearing to the Rev. Martin L. Frich, charged with falsehood and theft. The former charge was withdrawn but Rev. Frich's confession in writing that he had stolen was read and he was deposed from the ministry.

An Exciting Election To-Day.

AUBURN, N. Y., May 20.—Great excitment prevails here to-day over the election of School Commissioners, which is taking place. The laboring men have a ticket in the field which they propose to carry by having their wives exercise their perogative in school matters. The vote promises to be the largest ever polled in this city.

A Father's Brutal Blow.

NEWARK, N. J., May 20.—During a fight between William Norman and his wife last night in their home, 27 Madison street, his daughter Alice, aged 10, who attempted to take the mother's part, received a brutal blow from her father which knocked her out of the second story window. She was picked up fatally injured.

Massachusetts Prohibition Convention.

BOSTON, Mass., May 20.—The Prohibition State Committee, at a meeting held here, decided to hold the annual State Convention on September 10 at Worcester.

Lida Ames Released on Bail.

BELFAST, Me., May 20.—Lida F. Ames, charged with shooting Percy C. Rich at Winterport, was held in $2,000 bail for the Supreme Court. She furnished bail. Rich is said to be recovering.

HOSTILITY AROUSED

Newfoundland Delegates Create Trouble in Montreal.

THE BOARD OF TRADE EXCITED.

The English Members Condemn Great Britain and the French May Resign.

London Newspapers Attack Gladstone—Big Victory of the French in Dahomey—Boulangists to Reorganize—Ex-Empress Eugenie's Health Completely Wrecked—Stanley Congratulated by the Queen.

MONTREAL, May 20.—Great Britain was strongly denounced at a big meeting of the Montreal Board of Trade for its action in the Newfoundland fishery question. The Board was called to meet Messrs. Green, Morrison and Powers, the Newfoundland delegates, now in Canada in connection with the French shore question.

The Newfoundlanders demand the repeal of the modus vivendi entered into between Great Britain and France without their consent, and some time ago appointed a delegation to go to Canada to secure the support of the Dominion. The delegation has been warmly received in all the English provinces, but great hostility has been aroused by their mission in the French province of Quebec, and the French Board of Trade passed a resolution denouncing any attempts to interfere with French rights in America.

The Montreal Board of Trade contains many French members, and there was a lively time at the meeting. Great Britain was strongly denounced by the English members, and the French members upheld the French course.

The delegates said the people of Newfoundland demanded that the French should be got rid of in some honorable and legitimate menner, and the situation had come to such a point that they would not stand it any longer.

J. X. Perreault, President of the French Board of Trade, said France would not cede one iota of her rights in America, and there would be war. The French Canadians would side with France in any trouble.

D. A. P. Watt, a leading shipper, denounced Great Britain. No country, he said, had suffered as much as Canada from Downing street rule. Owing to it Canada had lost Maine, and if the Canadians had only done what the Newfoundlanders were now doing, Canada would still own Maine. Downing street should be taught that it must pay more attention to Canadian interests, and he trusted the Newfoundland people would protest with all their power until they secured Newfoundland for the Newfoundlanders.

Despite the protests of the French members strong resolutions were passed protesting against the treatment of the Newfoundlanders by Great Britain, and calling upon the the imperial Government to effect some arrangement whereby for an equivalent the fishing privileges would be voluntarily surrendered by the French Government.

This action has caused great indignation among the French members, who threaten to resign from the Board.

GLADSTONE ATTACKED.

English Newspapers Indignant Over His Siberia-Ireland Speech.

LONDON, May 20.—Several of the Liberal papers condemn Mr. Gladstone's comparison of the atrocities perpetrated by Russian officials upon exiles in Siberia with the Mitchelstown, Ireland, affair.

The Standard says it cannot find language to adequately express its disgust at the parallel drawn by Mr. Gladstone. What can be thought, it asks, of a man who is trying to persuade his countrymen that a confused street riot can be classed with the deliberate flogging of naked women and kindred barbarities. It shocks one's moral sense to find that a party leader has reached a stage of rancor where truth, decency and self-respect are obliterated.

The St. James' Gazette says that in making such a comparison Mr. Gladstone showed himself an unstripped and battered adventurer, sticking at nothing.

Ex-Empress Eugenie in Poor Health.

LONDON, May 20.—News comes from Wiesbaden that the ex-Empress Eugenie, who is living there in strict retirement under the name of Countess de Pierrefond, is suffering terribly from rheumatism, which does not yield to the effects of the waters nor to skillful medical treatment. The once beautiful Eugenie, who has recently passed her sixty-fourth birthday, is completely wrecked in body and spirits.

French Victory in Dahomey.

PARIS, May 20.—The Temps publishes a dispatch from Senegal stating that the French have captured Segou and Anosebougou after conflicts with the Dahomians. The forces of the Dahomians at the battle at Anosebougou, which took place on April 25, numbered 1,500. All of them were killed. The French loss was 15 killed and 72 wounded.

Stanley Congratulated.

LONDON, May 20.—A gracious letter of congratulation has been sent by the Queen to Henry M. Stanley on the occasion of the announcement of his betrothal. Strong pressure will now be brought to bear upon the explorer to induce him to accept the honors of English knighthood and retire on his laurels.

Boulangists Will Reorganize.

PARIS, May 20.—The Boulangists have decided to reorganize their party chiefly for the purpose of keeping their wing of the Chamber of Deputies intact.

THE DAILY PRESS

IS AN EVENING EDITION OF THE WEEKLY CONSTITUTIONALIST AND IS ISSUED AT No. 3 NORTH AVENUE, EVERY DAY—EXCEPTING SUNDAYS AND HOLIDAYS—AT FIVE O'CLOCK IN THE AFTERNOON; SENT THROUGH THE POST OFFICE AT $5.00 A YEAR, OR DELIVERED BY CARRIER AT 10 CENTS A WEEK.

IT IS DEVOTED, LOCALLY, TO THE INTERESTS OF THE CITY OF PLAINFIELD, ITS SUBURBS AND ITS NEIGHBORING TOWNS; AND, POLITICALLY, TO THE ADVANCEMENT OF "THE GREATEST GOOD TO THE GREATEST NUMBER."

CORRESPONDENCE SOLICITED ON ALL MATTERS OF PUBLIC CONCERN, BUT PUBLISHED ONLY WHEN ACCOMPANIED BY THE NAME OF THE WRITER, IN CONFIDENCE, AS ENDORSING THE TRUTH AND HONEST INTENT OF THE COMMUNICATION.

ADVERTISING RATES MADE KNOWN ON APPLICATION AT THIS OFFICE. NOTES OF CHURCH ENTERTAINMENTS, FAIRS, SOCIABLES, LECTURES, CARDS OF THANKS, LODGE RESOLUTIONS, ETC., INSERTED FREE OR NOT, AS CHARITY OR JUSTICE MAY DEMAND.

W. L. AND A. L. FORCE, - PUBLISHERS AND PROPRIETORS.

J. A. DEMAREST. - - MANAGING EDITOR.

BY THE WAY.

—Dr. Esterbroke, the painless dentist, whose remarkable work in this city is still remembered, is coming back to Plainfield about June 1.

—During the thunder shower, yesterday afternoon, hail stones fell as large as peas. No great damage was done by the storm, however.

—Opinions were read in the Court of Chancery at Trenton, today, when the May term began. There are eighteen cases on the list.

—The joint detail from Major Anderson and Winfield Scott Posts, met last evening, and completed the Decoration Day arrangements.

—The Elizabeth Lawn Tennis Club will hold its annual tournament May 29, open to friends of the club. Single and double entries close May 28, with L. W. Glazebrook, Secretary.

—Thos. Smith's hat factory on Orchard street, Elizabeth, was destroyed by fire early this morning. The total loss will not reach $12,000, the amount of insurance on the place.

—The State weather report for April shows a mean temperature of 50.4; rain fall, 2.65 inches. A notable feature was the almost total absence of rain from the 9th to the 23d, inclusive.

—Tickets for the entertainment in aid of the Children's Home, which is to be given in Vincent chapel, on Saturday, May 24, can be obtained at Reynolds' and Randolph's drug stores.

—Complaint is made against a dog on West Front street, which disturbs the peaceful slumbers of the residents on that thoroughfare by keeping up a continual howling at night.

—The Hope Chapel boys brigade have changed their drill night from Monday to Tuesday evening. They will meet for drill this evening at 8 o'clock. All members are requested to be present.

—Alpha Lodge, No. 4, I. O. of G. T., met in regular session, last evening, and initiated one new member. Today District Lodge, No. 2 is in session at Newark, and delegates are in attendance from this city.

—There will be an annual meeting of the stockholders of the Pond Machine Tool company, for the election of seven directors, at the office of the company in this city, Monday afternoon, June 2, at three o'clock.

—The regular business meeting of the Women's Temperance Aid Society, will be held in the parlors of Reform Hall, on Thursday, at 3 o'clock promptly. All interested are invited to come and learn what they are doing.

—Early strawberries are likely to lack the proper flavor, but if a small piece of lemon is squeezed over them lightly, so as to impart the least touch of the juice, they become sweet and fragrant. The discoverer of the fact cannot explain it.

—There was the usual brawl in the Boulevard, Sunday night. Three colored men and a white woman, were in it. She claimed they struck her, but that probably was not so. However, when Officer Cooney arrived it was all over. She was drunk.

—That "Instantaneous Liniment" that Carl Kaerth is selling at 25 cents a bottle, is just what everybody should have in the house. You may burn, cut or scald yourself any moment, and the liniment will be worth a fortune to you then All the wise druggists have it.

—Will W. C. T. U. members take notice of the special meeting which is called for to-morrow afternoon at 2:30. Business of importance is to come before the meeting in which every individual member should be particularly interested, and it is earnestly hoped they will all try to be present.

—The young colored woman who chased the young colored barber from prayer meeting, last Friday evening, because he loved another—as told in yesterday's PRESS—went to a lawyer the next day and wanted a writ issued to arrest the young man's affections. She says if he ever marries any girl but her, she'll cut him deep.

—As THE PRESS stated yesterday, Mr. J. B. Cleaver has been negotiating for Amphion Hall, wherein to hold his Sunday evening meetings. Arrangements have been made to that end, and hereafter services will be held there every Sunday evening. This change was made necessary on account of the rapid growth in the congregation of the First Church of Christ.

AN EXCITING RUNAWAY.

A Horse Dashes Through North and Park Avenues at Great Speed, and is Captured on West Front Street by Harrison Randolph—Two Ladies Injured.

At about half-past ten o'clock this morning, a sorrel horse attached to a village cart, the same being owned by Mrs. Dumont of Dunellen, ran away from Mr. R. L. Burnett's residence on Hillside avenue, which resulted in the complete demolition of the cart, besides throwing out and injuring Miss Dumont of Dunellen, and Miss Mollie Lawrence, a sister of Mrs. Burnett.

The two ladies had just started to drive into town, when the horse became unmanageable and ran away. Turning into Broadway from Hillside avenue, at a point known as "Fox's Corner" the ladies were thrown out in the roadway, Miss Dumont receiving injuries of so serious a nature that it was found necessary to immediately summon Dr. Murray. Miss Lawrence suffered only from shock.

The horse ran on and turned into North avenue, upsetting the cart in front of Mr. A. D. Thompson's produce market. The animal then made a bee-line for Smalley Bros. butcher shop nearly opposite, where the cart struck a butcher wagon, reducing the cart into kindling wood. The horse again started out on his mad career, and when turning into Park avenue, the runaway collided with a phæton belonging to Mr. Charles Potter, Jr. Several other wagons were struck on Park avenue and West Front street, but none of them were badly damaged. The animal was subsequently captured by Harrison Randolph on West Front street, near Music Hall.

The runaway horse also dished a wheel on a carriage owned by Mr. David W. Pond, of the Pond Machine Tool company, which was standing in front of a store on West Front street.

The runaway created great excitement, and it is considered almost wonderful that more persons were not injured. Dr. Murray, the attending physician, reports that Miss Dumont's injuries are of a serious nature, but the full extent of them cannot be determined for several days to come.

PARTICULAR MENTION.

Mr. Joseph S. Pike has been engaged as night clerk at Hotel Netherwood.

Mrs. Rachel Allen of Park avenue, is visiting her sister in Philadelphia.

Mr. J. T. Vail has been confined to his home on Franklin place for a few days past by illness.

Mrs. M. A. Gardner and Miss A. L. Gardner are visiting their friend Mrs George at Asbury Park.

Mr. William Farmer, a stock broker by occupation, has left this city and gone to Syracuse, New York State.

Mr. David Snediker of Grove street, has returned from a successful business trip in the West, having been absent for about a month.

Mrs. A. A. Campbell of Trenton, has returned home after a ten days visit with her son, Mr. W. A. Campbell of East Second street, this city.

Miss Jessie Munger, daughter of Mr. and Mrs. H. Raymond Munger of Washington avenue, will sail for Europe tomorrow. She will be absent, probably, until October.

Mr. Geo. F. Quidort, formerly of North Plainfield, but now of Maryland, accompanied by his sister, Mrs. Chambreta, of New York, and a niece of the latter, Miss Nettie Allison of North Plainfield, will sail for Europe on Saturday next.

Mr. Frederick J. Mead, of East Front street, is seriously ill with brain fever. He was taken sick yesterday, and last night became unconscious. His condition is very alarming. His wife is the younger daughter of Mr. Lawrence Myers. She was the widow of Mr. Harry Kaufman, of this city, when she married Mr. Mead.

Messrs Robert Clark, Jr., and Harry Coddington, of the North Plainfield public school, have bloomed in the Spring as editors and publishers of *The Boys' Own*, a four page "monthly paper devoted to juvenile articles by the boys." They will insert an advertisement for three months for 45 cents, and send the paper free. The paper itself advertises: "Wanted! 100 new subscribers. Eggs taken in payment and trust given until the speckled pullet lays."

Mrs. Mary A. Thorn, mother of Mr. Guillermo Thorn, the photographer, died at the home of her son, 161 East Second street, yesterday. She was in the 77th year of her age, and since a paralytic stroke of just six months ago, has been a terrible sufferer. She was so broken down by pain, and so emaciated, that her death had been expected many times; but the great vitality she inherited from her father kept her alive for days after it was impossible to feed her anything but wine or beef tea by half-teaspoonfuls.

Miss Adelaide Frances McGee and the Rev. Herbert Welch, will be married, as already announced in these columns, in the Methodist Episcopal church, on Tuesday evening, June 3, at seven o'clock. Miss McGee is a daughter of Mr. and Mrs. James McGee of Washington Park. She is prominently identified with all the charitable work in the community. Mr. Welch is a New York gentleman, the son of wealthy parents, but he has adopted from choice the labor of saving souls and ministering to the righteous wants of the poor. Miss McGee and Mr. Welch met while both were engaged in a trip to Colorado.

A PURSE FOR MR. FITZHUGH.

The Plainfield Choral Society Close the Season With Money in the Bank, and Organize for Another Year—The Old Officers Reelected—A Great Music Treat Follows.

A large representation of the Plainfield Choral Society, with their friends, attended the combined annual meeting and social at the Crescent Avenue chapel last evening. After the meeting was called to order by the President, W. W. Howland, the minutes of the last meeting were read by the secretary, Mr. Nelson W. Runyon, who also gave a resume of the season's work. The treasurer's report was read by Mr. H. O. Newman, the principal feature of which was that, for the first time in the history of Plainfield, its vocal society ended a season with a bank account of about twenty dollars.

Officers for the ensuing year were elected as follows—there being no change except in the position of librarian:

President—W. Wallace Howland.
Vice President—C. W. McCutchen.
Treasurer—H. O. Newman.
Secretary—Nelson W. Runyon.
Librarian—Nelson Y. Hull.
Directors—D. E. Davis, H. A. McGee and R. J. Shaw.

Mr. Newman made a motion for an amendment to the constitution to the effect that the dues of the active members should be for the ladies $2.50 and for the gentlemen $5, payable in advance. An amendment was made by Mr. W. R. Richards to the effect that the dues be payable in installments at the beginning of the season, and after the first and second concerts, which amendment was accepted by Mr. Newman, and the motion was carried. Mr. Howland moved and it was carried, that a new article be placed in the constitution to the effect that the society be limited to one hundred and fifteen members.

On motion of Mr. Newman, a vote of thanks was extended to the Trustees of the M. E. church for the use of Vincent chapel for rehearsals, also to the Trustees of the Crescent Avenue church for the use of its chapel upon the present occasion, and to the press of the city for favors received.

The musical programme that followed consisted of the following selections:

Part song—Love and Summer.....West. Choral Society.
Solo—The Wanderer.....Schubert. Mr. B. T. Barnes.
Piano solo—"Second Mazurka".....Benj. Godard Miss Kate E. Bigelow.
Male Quartette—"Sleep Well".....L. O. Emerson. E. E. Runyon, A. L. Titsworth, Maurice VanArsdale, Robert Gorton.
Solo—Aria, "Samson and Dalilah." Miss Julia Ketcham.
Piano solo—Torchlight procession..Rubinstein. Miss Lavinia L. French.
Solo—Spring song.....Gounod. Mrs. Saunders.
Duett—"O that we two were maying." Miss Alice Holmes, Mr. Elmer E. Runyon.
Part song—"Dreams".....Strebelezki—Fitzhugh. Choral Society.
Solo—'Il Giurmento.....Mercadante. Miss Alice Holmes.

The entire programme and its rendition was a great treat. The choruses were conducted by Mr. E. J. Fitzhugh. The accompanists were Mrs. B. T. Barnes, Miss. Josephine Petrie and Miss J. M. Utter. Refreshments were served in the parlor. A purse was subsequently presented to Mr. Fitzhugh by members of the society, as a token of warmest appreciation and regard.

Griffen's Plumbers Strike.

The plumbers in the employ of A. M. Griffen, who have been getting $3.00 a day, demanded last Friday $3.50 for themselves and $4.00 for Foreman Addis. Their employer had a long talk with them, and fairly laid before them the state of the case as it stood. He now charges his customers 55 cents an hour, of which he gives 49 cents to his men. If he acceded to their demands he would have to charge his customers 65 cents an hour. Mr. Griffen explained how that would not do when other shops were still charging only 55 cents.

The men have thereupon left and started a shop for themselves. Mr. Griffen will only be discommoded for a day or two, until new men arrive.

It Must Have Been Played "In the Gloaming."

The New York *World* of today publishes the following score, and the names of the opposing teams in a ball game alleged to have been played in this city last Saturday:

Halo.		Ætna.
Joe Miller	Pitcher	Thatcher
Gep Frazer	Catcher	Egbert
W. Miller	First Base	V. Frazee
D. Carney	Second Base	W. Force
Flagg	Third Base	Dreier
A. Force	Shortstop	Honeyman
S. Hedden	Left Field	G. Miller
J. Hedden	Centre Field	Horton
Brooks	Right Field	Vail

Umpire—Squires. Scorer—Marble.

Halo	0	0	0	2	0	3	1	0	0	—6
Ætna	1	0	0	1	0	2	0	1	0	—5

Who Wrote These?

The letters at present held at the Plainfield Post Office, because of improper directions, are three to the following:

Dear aunt lotty

Mrs. Jacob Long
Carmumock Post Office
Perth County.

Mr. and Mrs. L. E. Davison
111 West 7th st.,
Mo.

The last was sent to St. Louis by Post Master Pope, but returned as not there.

Many cases of rheumatism, which have resisted the skill of the profession, have promptly yielded to that wonderful remedy, Salvation Oil. 25 cents.

Take the news home to Mary, and tell her that my cough has gone, and that a 25 cent bottle of Dr. Bull's Cough Syrup did the blessed work.

ROYAL BAKING POWDER

Absolutely Pure.

This powder never varies. A marvel of purity, strength and wholesomeness. More economical than the ordinary kinds, and cannot be sold in competition with the multitude of low test, short weight alum or phosphate powders. Sold only in cans. ROYAL BAKING POWDER Co., 106 Wall St., N. Y. 6-20-y

OUR MOTTO:—LOWEST PRICES CONSISTENT WITH GOOD QUALITY AND HONEST QUANTITY.

Creamery Butter and Coffee, Specialtie Philadelphia Sugar-Cured Hams, 15c. Ferris Boneless Bacon, 16c. Large variety of Canned Goods and Dried Fruits.

☞Please call and examine goods and prices

P. M. DEMAREST,
25 PARK AVENUE.
5-6-t

AUCTION SALE
OF
REAL ESTATE!

T. J. Gillies will sell on

Tuesday, May 27.

At 3 o'clock P. M., the well known property of the undersigned, and known as "Wooden's Grove." 4 building lots on Somerset street, and 3 lots on Grove street, each 50 feet front by 209 feet deep; also about 7 acres of wood and pasture land, having a frontage of 183 feet on Somerset street and 227 feet on Grove street, and a depth of 707 feet.

This opportunity should be embraced by any one desiring property for use or speculation.

Terms—One half cash. The balance can remain on mortgage. PETER WOODEN.
5-20-w

ENTERTAINMENT
In aid of
The Children's Home.
"A KINDER SYMPHONY,"

In Vincent Chapel, Saturday, May 24, 1890, at 4 P. M.

TICKETS, - - - - 50 Cents

For sale at Reynolds', and Randolph's Drug Stores, and the lady officers of the Home.
5-20-4

Office of The Pond Machine Tool Co., 111 & 113 Liberty Street,

NEW YORK, MAY 20, 1890.

The annual meeting of the Stockholders of The Pond Machine Tool Company for the election of seven Directors to serve for the ensuing year, and the transaction of such other business as may be brought before said meeting, will be held at the office of the Company in the city of Plainfield, New Jersey, at 3 o'clock P. M., on MONDAY, JUNE 2, 1890.

HENRY S. MANNING, Secretary.

List of Advertised Letters

Remaining in the Plainfield post office for the week ending May 14, 1890.

Boyd, R W	Keely, Miss Dela
Brown, Mrs Mary J	Lewis, W B
Borst, Mrs J W	Lee, Mrs S K
Bergen, Mrs C E	McCarthy, Mrs T
Burke, Mrs Edw	Morrell, R
Bremer, Jno	Martin, Mrs E J
Davenport, O A	Peterson, Chas
Emerson, Miss M E	Pound, M L
Gill, Jno	Rudyon, Mrs
Gaston, C	Rice, C P
Howe, Wm I	Schmid, Martin
Hall, Wm	Stinson, Wm
Hope, Jno	Simpson, Mrs Essie
Hale, Mrs H A	Toney, Miss M
Howard, Jas	Underhill, Mrs W K
How, Miss Ella	Westbrook, Mrs J
Jackson, Mrs A	Wadsworth, Warren
Johnston, Mrs Kate (3)	Wingate, C B

Persons calling for the above, please say advertised. E. R. POPE, Postmaster.

DEATHS.

THORN—Entered into rest May 19, 1890, after a lingering illness, Mrs. Mary A. Thorn, aged 76 years, 7 months and 16 days.

Friends are invited to the funeral at the residence of her son, G. Thorn, 161 East 2d street, Wednesday, 21st inst., at 1 o'clock P. M. Interment at Cornwallisville, N. Y.

STRONG—Entered into rest, Monday, May 19, at Plainfield, N. J. Annie St. John Strong, in the 21st year of her age.

Relatives and friends are invited to attend the funeral services at the residence of the late Wm. M. McCutchen, North Plainfield, on Wednesday, 21st inst., at 3 o'clock P. M.

WANTS AND OFFERS.

Advertisements under this heading, one cent for each word each insertion.

FRUIT and Dairy Farm for sale, four miles from Plainfield; sell 100 quarts milk in Plainfield daily; all varieties of fruit—strawberries, blackberries, raspberries, plums, apples, peaches, etc. Will exchange for city property. Price $50 per acre; no agents. Address Timothy D. Williams, Plainfield, N. J.

FOR SALE—One fine Flandrau cart, in excellent order; can be seen at any time at 26 East 9th street.

FOR SALE—Horse, 16 hands, sound and kind; will exchange for a smaller horse. Inquire 37 Central avenue. 6-20-2

AN Alderney calf strayed Saturday out Central avenue, and is lost. The owner will pay a reward for its return to H. M. Stockton, 219 Central avenue.

WANTED—A man to take care of horses and deliver goods. Geo. W. Rockfellow.

WANTED—A Protestant girl or middle-aged woman to do general housework in family of *two*; must be a good, plain cook; fair wages, and permanent home to suitable person. Address for one week, D., PRESS office. 5-15-17-20

WANTED—A girl for general housework. Call at 72 Park avenue. 5-19-2

SECOND hand coupe, for sale very cheap. First class maker. Apply at D. N. Groendyke, Mercer avenue, North Plainfield. 5-17-3

MONEY to loan, on bond and mortgage: Clark & Reed, 1st National Bank building. 5-6-tf

FOR SALE—Ten tons of meadow hay at $12 00 per ton at the barrack; cash on delivery. John F. Wilson. 5-2-tf

WANTED—Jobbing at painting, glazing kalsomining and roof painting. Address Isaac Kennedy, 2 Stiger Lane. -18-tf

WANTED—Work cleaning Vaults and Cesspools. Satisfaction guaranteed. City Odorless Excavating Works, 206 Broadway. Mrs. David Jones, Proprietor. No connection with JONES & Co. 6-11-tf

KLINE & STAATS,

DEALERS IN
Coal, Wood, Hay, Feed,
Straw and Grain.

TELEPHONE CALL, 58.

Yards—Corner of Front St. & Grant Ave
BRANCH OFFICE—North Ave., opposite Station.

The BEST GRADES OF EVERYTHING at the MOST LIBERAL PRICES. 9-6-t

PECK'S CORNER.

AVOID THE RUSH!
BUT
KEEP IN THE SWIM!
AND COME EARLY
TO PECK'S!

Advertising and Backing Up

What you advertise, are two different things. We are advertising our Oxford Ties, Tennis, Base Ball, Mountain and Sea Side Shoes, and we have an elegant line to choose from; a line of goods that surpasses anything EVER SHOWN IN PLAINFIELD, without any exception; we have got the TRADE that demands it; and we have the goods to BACK IT UP!

DOANE & VAN ARSDALE,
22 WEST FRONT ST. THE ONE-PRICE BOOT AND SHOE HOUSE.

FOR ONE WEEK!

WITH A 25c DRESS we will give in free 1 best skirt braid, 1 doz. waist steels, 2 skirt reeds, 1 card hooks and eyes.
WITH A 50c DRESS we will give in free 5 yards best skirt lining, 1 skirt braid, 1 card hooks and eyes.
WITH A 65c DRESS we will give in free 3 yds best skirt lining, 1 skirt braid, 1 doz. waist steels, 1 card hooks and eyes, 2 skirt reeds.
WITH A 75c DRESS we will give in free 5 yards best skirt lining, 1 skirt braid, 1½ dozen tailor buttons, 2 cards hooks and eyes, 1 doz waist steels.
WITH A $1 00 DRESS we will give in free 5 yards best skirt lining, 1 skirt braid, 1½ doz tailor buttons, 1 card hooks and eyes, 1 doz waist steels, 1½ yds waist lining.

All New, Stylish Goods.

EDSALL'S, No. 20 West Front St. EDSALL'S.

FURNITURE, BEDDING, UPHOLSTERY.

50 BABY CARRIAGES 50.—Large assortment in all departments. Reliable Goods.—Low Prices.—Cabinet Making, Upholstering, and Repairing a Specialty.

GARRET Q. PACKER,
Nos. 23, 25, 27, and 29 PARK AVE.
1-3-tf

ROGERS' SEA FOOD MARKET!

42 WEST SECOND STREET.

RARITAN RIVER SHAD,
BLUE FISH, WEAK FISH,
BUTTER FISH, PORGIES,
HALIBUT, LOBSTERS, Etc.
3-13-tf

NOW
Is the Time to Buy Summer Goods,

And you can find an elegant stock of Challies, Seersucker Prints, Satines, and Worsted Goods. SPLENDID STYLES! LOW PRICES!!

Remember, if you need anything in the way of Carpets, Mattings, Oil Cloths, Window Shades, &c., you find them at the RIGHT PRICES, and GOOD GOODS, at

POPE'S,
Corner FRONT and SOMERSET STS. 11-13-y

PEARS' SOAP sold at ACTUAL COST

Would be dearer than REYNOLDS' TRANSPARENT SOAP. For example, we sell a cake of clear, perfumed soap for 10 cts., twelve for $1.00 (about 8c. each). Every cake warranted to wear "to nothing" without crumbling.

For those who prefer an opaque soap we have a PALM SOAP superior to any we have ever before handled.

Our Soaps are made wholly from Vegetable Oils, a fact appreciated by all who use them, that is, by the best people in Plainfield.

REYNOLDS' PHARMACY.

Park and North Avenues. Established 1868.

COAL LUMBER
And
Builders Supplies
LOOMIS & RICE
49 B'DWAY

The Systematic Beneficence of Plainfield's Presbyterians.

The statistical schedule prepared by the standing committee of systematic beneficence for the year ending March 31, 1890, submitted to the Presbytery of Elizabeth, at this city, April 16, gives the following figures of interest concerning the contributions made by Dr. Ketcham's and the Rev. Mr. Richards' congregations. When a comparison of membership is made, Dr. Ketcham's people are shown to have been very generous.

The Crescent Avenue church's contributions were as follows: Home missions, $3,107; Foreign missions, $2,642; Church erection, $200; Sabbath school work, $160; Freedmen, $245; Education, $555; Ministerial relief, $600; Aid for colleges, $140; Synodical home missions, $210; Other benevolent objects, $1,867; Total, $9,726. This is an average of $13.29 for each of the 732 members.

The First Presbyterian church gave: Home missions, $349.02; Foreign missions, $382.69; Church erection, $35.19; Sabbath school work, $72.70; Freedmen, $25.84; Education, $19.25; Ministerial relief, $29.19; Aid for colleges, $18.39; Synodical home missions, $16 81; Other benevolent objects, $176.39; Total, $1,125.47. This is an average of $3.80 on a membership of 296.

George Thatcher Serenaded by His Old Companions.

After the performance of Primrose & West's minstrels, last evening, the band which accompanies the troupe, proceeded to the home of George Thatcher, and took Plainfield's genial citizen completely by surprise. They tendered him a serenade, performing "He's a jolly good fellow," Schubert's serenade, and a medley of George's latest songs prepared expressly for the occasion. Three times three cheers were given for their old companion, "The Minstrel's Friend," George Thatcher; and three more hearty cheers followed the voices that added "Three cheers for George Thatcher's Minstrels."

The proprietors of the organization had nothing to do with this little impromptu recognition of "Our George's" many manly qualities, by his old friends, nor with the expressions of regret at his absence as a co-laborer in their minstrel company during the season just closing. The evening, and far into the morning, was passed in recalling old times over a hearty spread of the good things of life, with an occasional extemporaneous speech or a song, closing with the ever welcome: "Auld Lang Syne."

Look Out for Frost.

The *Apollo* of Belvidere says: "The late frosts have done considerable damage to strawberry plants. Well 'we told you so' last February during those foggy days that a fog in February means frost in May, following same dates, and to those critics who did not follow our advice in February and mark their calendars for frosts during this month, I will now 'sound the gong of danger' again. Look out for heavy frosts frosts May 24, 25, 26, and 28, and if you have any garden plants of a tender nature such as frosts effect generally, just 'kiver' them up on the above dates to save their scalps, those of you who enjoy a dish of Boston baked beans, for instance, or lovers of tomatoes, as the frost will slay all such plants that have put their heads above mother earth.

Union County's Assemblymen Against Horse Racing.

In spite of the acknowledged opposition of the people to legalizing the race tracks in this State, the bill for such purpose was passed by the Assembly at Trenton, last evening, by a vote of 33 to 13. This community, however, has cause to be proud of the stand taken by its representatives. Of the 13 who voted against the bill, were Messrs Marsh and Voorhees of Union, and Mr. Klotz of Somerset.

Assemblyman Ulrich, of this city, was detained at home because of grave illness in his family; and he expressed his sincere regret, this morning, to a PRESS reporter, that he could not be present and recorded, as he would have been, against the bill.

The Symphonic to be Repeated.

The delightful Kinder Symphonie which was recently given in Holy Cross chapel, by the Young Daughters of the King, will be repeated in Vincent chapel on Saturday afternoon, for the benefit of the Children's Home. Everyone who enjoyed the last entertainment will be present at the repetition, and all who missed it before should avail themselves of this last opportunity. Tickets may be secured at Reynolds' and Randolph's pharmacies, or of any of the ladies of the Home Committee.

Another Centenarian Gone.

Henry Martin, of Piscatawaytown, near New Market, died Sunday afternoon, in his one hundred and first year, having passed his centennial birthday on May 13. He was one of the pioneer oyster gatherers of the Raritan, and followed the business until age overtook him. He then turned his attention for some time to terrapin hunting, in which he was very skilful.

Annual Meeting of New Jersey Physicians.

The New Jersey State Medical Society will hold their twenty-fourth annual meeting at the Heath House, Schooley's Mountain, N. J., June 10 and 11.

Hires' Root Beer is essentially a temperance drink, and, as such, ought to find a place in every larder in the land. It is so cheap, too. A 25 cent package makes five gallons.

Somerset's School Teachers Meet.

A number of the teachers of Somerset county, attended the annual meeting of their association held at Bound Brook, Saturday.

After the usual preliminary exercises and a short business session, Mr. West, of Raritan, introduced the importance of biographical study in connection with history. He maintained that the history of a nation is embodied in the lives of its great men, and that the subject thus studied would be more attractive, better adapted to young minds, would furnish examples of manly virtues, and encourage research.

"How to use the Dictionary in Schools" was treated by Miss Otis, of Somerville, and the question profitably discussed. The absurd ideas which pupils have regarding the shades of meaning of a word are an evidence of the discouragements to be met in this department of schoolwork.

Then followed the President's address. In a forcible way he showed that decision and determination are the requisites of success. He expressed a hope that the Association, which had been nourished upon this principle, would continue its good work.

Election of officers for the ensuing year, resulted as follows: President—Miss Ada Y. Voorhees; Vice President — Frank Stryker; Secretary—Mr. Whitten; Treasurer—Miss Emma Beekman.

Miss Bartolette of Raritan, advocated the importance of physical training. The body to keep pace with mind must be systematically developed. A series of exercises for the weaker muscles is of great importance.

A paper on "Social and Moral Culture," was presented by Miss VanKirk, advocating the finding of time to develop the social and moral side of the child's nature, even at the expense of the three r's.

American Scenery.

There is probably not another ten-mile stretch of railroad in the World more varied and majestic in its surroundings than that from Point of Rocks to Harper's Ferry. The Valley of the Potomac narrows, the hills on either side rise to the stateliness of mountains, and the river flows swiftly in ripples and eddies. Just below the ferry, the river, increased by the Shenandoah's volume, becomes a torrent. On the opposite side is Loudon Heights, a sentinel of the Blue Ridge, dark and frowning. Beyond Virginia and into West Virginia, the base of the two States and ending in the swift flowing stream which separates them, Bolivar Heights start abruptly up with Harper's Ferry at their feet. The train, still upon the opposite side, winds beneath Maryland Heights, 1,300 feet high. The meeting of these three mighty forest-crowned masses, the two rivers becoming but one, the long vista up the Potomac, in the foreground the steel bridge and behind it John Brown's Fort and the old fashioned houses of the town, the ruins of the arsenal whose two tall chimneys alone remain, Jefferson's Rock high on the heights, and over all a September sky—expression fails the theme.

The scene described above can be viewed from the windows of the Vestibuled Trains running between the great cities of the East and West via Baltimore and Ohio Railroad. All B. & O. trains run via Washington.

The Imperial Limited.

The Reading Railroad, in conjunction with the Baltimore and Ohio and Jersey Central, will shortly put a magnificently equipped train in each direction on the New York and Washington line. The train will be known as the "Imperial Limited," and will be composed of five cars, which are to be painted light blue, with silver trimmings, and it it proposed to have placed on the outside panels the coats-of-arms of the States through which the trains run. These trains are being built by the Pullman company, and will be vestibuled throughout. The cars are to be finished in carved mahogany, with the ceilings in antique oak, handsomely decorated. The saloons are fitted up with a marble-top washstand and silver-plated fixings. These cars are to be equipped with reclining arm chairs instead of ordinary seats, and in each car there will be a commodious smoking compartment. It is proposed to have a colored attendant in charge, and in fact to make them as comfortable and as handsomely equipped as a Pullman parlor car, without charging any additional fare. This idea originated with President Corbin, and it is his intention to make the "Imperial Limited" the handsomest train in the World. These cars will all have the "Pullman anti-telescoping steel frame," which makes them exempt from danger of injury in case of a collision.

In the City Court.

Before the City Judge this morning, Mrs. Miner, of Stiger alley, charged Mrs. Kennedy, another resident there, with using foul and indecent language. The defendant was given a hearing, and Judge Codington reserved his decision.

Two Sunday gamblers arrested by the police, were given a hearing before the City Judge, yesterday afternoon. The Judge also reserved his decision in this case.

A Great Cry for More Women

Has been going up from the far West for a good many years. But the cry is not for pale, haggard, debilitated women. The pushing Western men are not anxious for beauty, but they need healthy wives. A great cry for health is coutinually going up from thousands of women, young and old, all over the earth. Countless remedies have appeared in answer. A few have succeeded, and none hold a higher place than Dr. Pierce's Favorite Prescription, a sure cure for all those ailments peculiar to the sex.

Funeral of Eleanor M. Mathews.

The funeral of the late Eleanor Maxwell Mathews, who died on Saturday, took place from her late home No. 3 First place at 2:30 o'clock yesterday afternoon, and from the Crescent Avenue church at three o'clock. The Rev. W. R. Richards presided, and spoke eulogistically of Mrs. Mathews. A quartette choir sang beautiful and appropriate music.

Today the remains were taken to Brooklyn and interred in the Friends burying ground in Prospect Park.

Valuable Real Estate Changes Hands.

The desirable property on West Front street, owned by the Berry estate and occupied by Mr. S. C. Peck, which was put up at public auction last week and bought in by the heirs on a bid of $14,500, has been disposed of at private sale for $13,500, Messrs W. L. Hetfield of this city and R. V. Lindabury of Elizabeth, becoming equal owners of the property.

Chasing the Coal Train Jumpers.

Special Officer Hope had a hard chase after three coal train jumpers, yesterday afternoon. The men finally eluded the officer and made good their escape, after a run of about two miles.

—The final examinations in the public schools will begin on Tuesday next.

Never had a preparation a more appropriate name than Ayer's Hair Vigor. When the capillary glands become enfeebled by disease, or neglect, this dressing imparts renewed life to the scalp, so that the hair assumes much of its youthful fullness and beauty.

The Tariff on Lead Ore.

WASHINGTON, May 20.—The House defeated the motion to strike out the duty on lead ore by a vote of 94 yeas to 176 nays.

The Kemmler Case.

WASHINGTON, May 20.—The Kemmler case come up to-day in the United States Supreme Court and is now being argued by Mr. Sherman.

Lasters' Strike Amicably Settled.

EAST WEYMOUTH, Mass., May 20.—The lasters' strike at Edwin Clapp's shoe factory was amicably settled. All the departments resumed work to-day.

Dyspepsia causes depraved blood, which, in time, affects every organ and function of the body. As a remedy for these troubles, nothing can approach Ayer's Sarsaparilla. It vitalizes the blood, strengthens the stomach, and corrects all disorders of the liver and kidneys.

Indigestion

Is not only a distressing complaint, of itself, but, by causing the blood to become depraved and the system enfeebled, is the parent of innumerable maladies. That **Ayer's Sarsaparilla** is the best cure for Indigestion, even when complicated with Liver Complaint, is proved by the following testimony from Mrs. Joseph Lake, of Brockway Centre, Mich.:—

"Liver complaint and indigestion made my life a burden and came near ending my existence. For more than four years I suffered untold agony, was reduced almost to a skeleton, and hardly had strength to drag myself about. All kinds of food distressed me, and only the most delicate could be digested at all. Within the time mentioned several physicians treated me without giving relief. Nothing that I took seemed to do any permanent good until I commenced the use of Ayer's Sarsaparilla, which has produced wonderful results. Soon after commencing to take the Sarsaparilla I could see an improvement in my condition. My appetite began to return and with it came the ability to digest all the food taken, my strength improved each day, and after a few months of faithful attention to your directions, I found myself a well woman, able to attend to all household duties. The medicine has given me a new lease of life."

Ayer's Sarsaparilla,

PREPARED BY

Dr. J. C. Ayer & Co., Lowell, Mass.

Price $1; six bottles, $5. Worth $5 a bottle.

Professional Cards.

MEDICATED

Sulphur and Vapor Baths

followed by a thorough rubbing with alcohol. For men only. Hours 8 to 11 a. m.; 1 to 3 p. m. H. HORNISH, 26 W. 2d street, Plainfield, N. J. Refers to Drs. Probasco, Endicott, Fritts, Tomlinson, Geo. W. Rockefellow and T. S. Armstrong. 5-27-tf

DR. M. S. SIMPSON.

OFFICE AND RESIDENCE—50 W. FIFTH ST., CORNER OF LIBERTY.

OFFICE HOURS—Until 10 A. M., 1 to 3 P. M., after 6 P. M. 5-26-1y

JACKSON & CODINGTON,

Counselors-at-Law

Masters in Chancery, Notaries Public, Commissioners of Deeds, Special Master etc. Corner Park avenue and Second street. Money to loan.

WM. K. McCLURE,

Counselor-at-Law.

Supreme Court Commissioner.

First National Bank Building. my9

CLARK & REED.

Counselors at Law.

FIRST NATIONAL BANK BUILDING.

W. V. STEELE,

Counselor-at-Law.

Master and Examiner in Chancery, Supreme Court Commissioner.

COR. PARK AND NORTH AVES. 4-22-3m

HARRY C. RUNYON,

Typewriter and Stenographer.

COLLECTION AGENT.

With Clark & Reed. 3-21-y

J. O. POPE & CO

INSURANCE AGENTS

No. 6 E. FRONT STREET. my19y

FISHING TACKLE.

Split Bamboo Rods, Very Cheap.

Trout Flies, Per Dozen, 19c.

Ball Goods,

Sporting Goods,

Musical Instruments, Etc.

Come and Look at the Prices!

A. M. VANDERBEEK,

33 PARK AVE., Plainfield, N. J. 4-28-tf

TRUTH!

Our goods are of the *BEST QUALITY* that can be purchased for *CASH*. You can buy no better—though you pay three times our figures.

A full line of California Dried Fruit, and fresh Jersey vegetables, at moderate prices.

United Tea & Coffee Growers Ass'n.

Importers, Wholesale and Retail Grocers,

29 WEST FRONT STREET. 4-21-tf

VANDERBEEK & SATTELS,

NO. 33 PARK AVENUE.

All the Newest and Latest Styles in

Pianos & Organs.

PIANOS TUNED AND REPAIRED. 3-27-tf

BY REQUEST,

Will remain a short time longer, but will leave soon.

Call at once; this is your only opportunity, as Mrs. Dr. Edwards has crowded parlors all over the country. Call early.

CLAIRVOYANT!

MRS. DR. EDWARDS.

The greatest and the most celebrated Clairvoyant in the World, and is known in this country from Maine to Mexico. She was born with the wonderful gift of second sight and with a veil. She is the seventh daughter, of the seventh daughter. She reveals every mystery; tells you if the one you love is true or false. She removes every grief, settles lovers' troubles, and causes speedy love marriages. She gives reliable information to gentlemen in all business transactions, and informs them how to make profitable investments and acquire speedy riches. She tells lucky lottery numbers. She has an "Osiris Egyptian Talisman," which is noted all the world over, as a specific charm for the unlucky. All who are in trouble or sick, should call without delay. Office hours from 9 A. M. to 9 P. M. Ladies 50c to $1. Gentlemen, $1. She has engaged parlors in the City Hotel, room 4, (one flight up.) 5-14-w

FANS. FANS.

We are in receipt of a very nice line

JAPANESE FANS,

From Vantine. Prices from 1 cent upward. Also, some *Special Bargains* in *Satin Gauze, Painted and Plain.* See our line before buying.

A. W. RAND,

24 West Front Street. 1-8-tf

WE SELL

TO THE

BEST TRADE

IN

PLAINFIELD AND BOROUGH!

If You Want Selected Goods,

TELEPHONE TO

R. W. RICE & CO.,

Number 75, B. GROCERS. 1-12-tf

TRY OUR

Q'JEEN and NEW ENGLAND BREAD.

HENRY LIEFKE

NO. 37 WEST FRONT STREET, 5 M-tf

NO CIGARETTES SOLD!

But any kind of a SEGAR you desire can be purchased Wholesale and Retail, at

Dobbins' Segar Store, 37 North avenue, Opposite R. R. Station.

He manufactures them and knows what they contain. TRY THEM.

Valuable Building Lots for Sale,

On Grove street and Craig place, North Plainfield. This plot is one of the most desirable in the Borough, and is offered for sale at a reasonable price and on easy terms. Will be sold in quantities to suit. Apply to Owner, at 25 Craig place. 3-14-tf

Miscellaneous.

RICHARD DAY,

Livery Stables.

54 West Fourth Street. Carriages to meet all trains. All kinds of Turn-outs day or night. Family riding a specialty. Telephone Call 132. Leave orders at A. Titsworth's, No. 26 North ave my9

CUT THIS OUT

And bring it to us; it is worth 25c to you for every purchase of $3 00 at one time. If you will bring this ad. to us we will allow you a reduction of 25c. If you want $15 00 worth of Shoes, or Repairing, or both, secure five of these ads, and we will allow you $1 25 for them. This will hold good until JULY 1.

Remember—We carry a full line of the best goods that can be had—in all widths and styles, at low prices, and do fine repairing.

ROGERS BROS.,

12 West Front St., Plainfield, N. J. 3-6-tf

A HAPPY COMBINATION!

Pure Drugs and Safety Bicycles.

OUR SPECIALTIES:—Pure drugs, the careful compounding of physician's prescriptions, proprietary medicines, toilet soaps and all articles pertaining to a *TEMPLE OF PHARMACY*.

A SIDE ISSUE:—But an important one, is the PREMIER SAFETY BICYCLE, for both sexes and all sizes. The PREMIER SAFETIES are the *BEST IN THE WORLD*; not because WE sell them; but we sell them and ride them because they ARE THE BEST. Call and see them. Send for catalogue.

THE MOY PHARMACY CO.

T. S. BURR, President. G. W. V. MOY, Sec'y—Treas'r.

(Drink Moy's Soda. None Better.)

3-24-y

First Catch Your Hare

Reads an old recipe; that's well enough in Culinary matters, but it dosen't do to wait until you Cut, Seald or Burn yourself, and then run for a bottle of CARL KAERTH'S

"Instantaneous Liniment."

A much wiser plan is to spend 25c., and keep a bottle in the house.

Ask your Druggist for it.

Has no equal for CUTS, BURNS, SCALDS, RHEUMATISM and NEURALGIA. For sale at all Drug Stores or at the FACTORY, 16 E. 2d St. 4-3d

E. P. THORN,

No. 17 Park Avenue, PLAINFIELD, N. J.

Ales, Wines, Liquors, Segars and Wines a Specialty,

WHOLESALE AND RETAIL.

PURE LIQUORS!

FOR

FAMILY & MEDICINAL USE.

4-11-y

STRAW HATS

—FOR—

GENTLEMEN,

At A. C. HORTON'S, 5 W. Front St.

10-1-tf

C. K. COMPTON,

Baker, Confectioner and Iced Cream Manufacturer.

Iced Cream in Fancy Form, and Individual Bricks for Teas and Parties.

Plain and Fancy Cake, Charlotte Russe and Macaroons, fresh every day. *MY OWN MAKE.*

Try my Home Made Bread; it will please you; hot at 5 P. M.

If you desire FRESH and PURE CANDY, you can make *NO MISTAKE* in buying my goods.

I manufacture LARGELY, and *GUARANTEE THE QUALITY.*

26 WEST FRONT STREET. 11-18-tf

SHERMAN & BECKER,

Fancy Goods and Notions, 73 Park Avenue, corner Fourth Street,

Are displaying a large and varied assortment of everything usually found in a first-class store of its kind. Everything warranted as represented. Money returned for goods not perfectly satisfactory. Everything at the LOWEST NEW YORK PRICES.

MISS C. D. SQUIER, late of West Second street, has removed her millinery business to our store, and after April 1 will be prepared to fill all orders for FIRST-CLASS MILLINERY. Opening April 2. 12-6-y

WALL PAPER and OIL CLOTH

In Quality, Design and Price, to suit both taste and purse.

Window Shades and Picture Moulding to order at short notice.

A. D. VAN SCIVER, 47 NORTH AVE.,

Opposite Depot.— (Chotola Building), —Plainfield, N. J.

N. B.—*ALL BRANCHES OF PAINTING A SPECIALTY.* 1-10-tf

Educational.

MISS C. S. HELLWIG,

A graduate of the Moscow Gymnasse, and possessor of a Golden Medal presented by the *Russian Empress* to the best scholar, wishes pupils in the *German and French Languages*, and also Art Painting. Apply for particulars to Miss C. S. HELLWIG, 228 East Front street. 9-17-1y

JAMES HARDY,

THE CONTRACTOR,

No. 30 Somerset street.

Carpenters and Builders.

JOHN T. ODAM,

Plain and Ornamental

SLATE ROOFER and REPAIRER.

Residence, corner Fourth and Sycamore Sts. Yard, near Freight House. P. O. Box 709, Plainfield, N. J.

New work warranted for one year. Slating over Shingles. Also, Felt and Gravel Roofing. 4-12-y

R. V. SAUMS,

Carpenter and Builder.

Residence Clinton avenue, near depot, Bromley. P. O. Box, 1228. Jobbing attended to. Estimates given cheerfully on all kinds of work. 9-13-tf

SPORTS OF ALL KINDS

Pugilist Jackson Won the Battle With Ed. Smith

THE FIGHT DECIDED ON POINTS.

Muldoon Enthusiastic Over His Man's Showing and Sends Out a Challenge.

Jemmy Carney Anxious for a Fight. Work on the Diamond—Both New York Clubs Win a Game—Ward's Brooklyn Club Takes Four Straight from Comiskey's Combination.

CHICAGO, May 20.—Ed. Smith, champion of Colorado, sent four thousand men frantic with enthusiasm in Battery D last night by standing up under five rounds of the hardest hitting that Peter Jackson has ever done. Four ounce gloves were used.

In the first round Jackson sent his opponent to his knees twice in as many seconds, and nobody imagined that he could stand up another round. When time was called, however, he exhibited renewed vitality and gave the colored man a succession of neck and body blows, although he himself went to the floor three times.

In the next three rounds it was give and take, each man getting some severe blows and driving each other round the ring.

The referee gave the fight to Jackson on points. Billy Muldoon, Smith's trainer, telegraphed to the sporting resorts East and West, offering to match his man against any man living, barring Sullivan, Jackson and McAuliffe, for a finish fight for $5,000 a side.

BASEBALL GAMES.

National League.

AT NEW YORK.

New York	0	1	0	0	1	0	1	0	2	— 5
Cleveland	0	0	0	3	0	1	0	0	0	— 4

Batteries—Welch and Murphy; Beatin and Zimmer.

AT BROOKLYN.

Brooklyn	4	0	0	1	1	4	5	3	x	—18
Pittsburg	0	2	0	0	0	0	0	0	0	— 2

Batteries—Caruthers and Daly; Schmit and Wilson.

AT PHILADELPHIA.

Philadelphia	0	0	0	0	0	2	1	3	0	— 6
Cincinnati	0	0	0	0	3	1	1	3	1	— 9

Batteries—Rhines and Baldwin; Smith and Clements.

AT BOSTON.

Boston	0	0	1	0	0	0	0	0	1	— 2
Chicago	2	0	2	0	1	1	0	1	x	— 7

Batteries—Clarkson and Hardie; Hutchinson and Kittridge.

Players' League.

AT NEW YORK.

New York	0	0	2	0	0	8	0	1	1	—12
Buffalo	0	0	0	0	0	6	2	3	0	—11

Batteries—Day and Ewing; Haddock and Mack.

AT BROOKLYN.

Brooklyn	2	0	1	0	0	2	0	1	0	— 6
Chicago	0	0	0	0	0	0	0	0	0	— 0

Batteries—Weyhing and Kinslow; Baldwin and Boyle.

AT BOSTON.

Boston	0	2	2	1	5	1	1	1	1	—14
Cleveland	0	3	0	0	0	0	0	0	0	— 3

Batteries—Daly and Kelly; Gruber and Sutcliffe.

AT PHILADELPHIA.

Philadelphia	4	0	0	0	1	2	3	0	6	—16
Pittsburg	1	1	0	1	0	0	0	0	0	— 3

Batteries—Cunningham and Mulligan; Galvin and Carroll.

POSTPONED.

At New York—New York and Buffalo, first game postponed on account of rain.

American Association.

POSTPONED.

At Brooklyn—Brooklyn and Toledo game postponed on account of wet grounds.

AT PHILADELPHIA.

Athletics	1	0	3	0	0	3	2	2	0	—11
Louisvilles	0	0	1	0	0	0	0	0	2	— 3

Batteries—McMahon and Robinson; Stratton and Ryan.

AT ROCHESTER.

Rochester	1	0	2	0	2	1	0	0	0	— 6
St. Louis	0	0	0	1	0	0	0	0	0	— 1

Batteries—Barr and McGuire; Ramsey and Earle.

Atlantic Association.

AT NEW HAVEN.

New Haven	0	2	0	0	1	0	0	0	1	0 — 4
Washington	2	0	0	0	1	0	0	0	1	1 — 5

Batteries—Horner and Hofford; Maloney and Riddle.

Standing of the Clubs.

NATIONAL LEAGUE.

	Won	Lost	P'ct		Won	Lost	P'ct
Philadel.	12	8	.600	N. York.	10	11	.476
Chicago	10	7	.588	Clev'l'nd.	7	9	.438
Cincin'ti	11	9	.550	Pittsb'rg.	8	11	.421
Brookl'n	10	9	.526	Boston	9	13	.409

PLAYERS' LEAGUE.

	Won	Lost	P'ct		Won	Lost	P'ct
Boston	13	9	.591	N. York.	9	11	.450
Brookl'n.	13	9	.591	Pittsb'rg.	8	10	.444
Chicago	11	8	.579	Clev'l'nd.	7	9	.438
Philadel.	10	10	.500	Buffalo	5	10	.333

AMERICAN ASSOCIATION.

	Won	Lost	P'ct		Won	Lost	P'ct
Roch'st'r.	17	7	.708	Toledo	9	10	.474
Athletic	14	7	.667	Syracuse.	10	12	.455
Loul'v'le.	12	10	.545	Col'mb's.	10	13	.435
St. Louis.	11	12	.478	Brookl'n.	4	16	.200

ATLANTIC ASSOCIATION.

	Won	Lost	P'ct		Won	Lost	P'ct
Wash't'n.	15	5	.750	Worces'r.	7	7	.500
Balti'ore	13	7	.650	Jer. City.	8	10	.444
N. Hav'n.	11	8	.579	Hartford.	7	11	.389
Newark	11	9	.550	Wilm't'n.	2	17	.105

Attendance at League Games.

	League	Players'
Philadelphia	2,397	1,542
Boston	1,809	1,555
Brooklyn	383	492
New York	232	578
Totals	4,651	3,967

More Baseball Scheming.

BROOKLYN, May 20.—Another baseball deal is on the tapis that if carried out will result in the disruption of the International League and the dropping of Brooklyn by the American Association with Detroit as its successor. It is said that the American Association will jump at the chance to take in Detroit. President Mills is not in favor of the scheme as he does not want to pose as a wrecker.

Jemmy Carney's Bold Challenge.

NEW YORK, May 20.—A cablegram from London has been received stating that Jemmy Carney had posted £100 forfeit with Sporting Life to fight any man in England, America or Australia for £1,000 a side and the light-weight championship of the world, the battle to be decided on the Continent or under the auspices of the Pelican Club, four or six months from signing the articles, McAuliffe, Myers or Carroll preferred.

Kicked to Death.

WOODVILLE, N. H., May 20.—Will J. Emery, of Wentworth, was kicked to death last night by W. H. Shaw. The latter was intoxicated, and is under arrest.

SUITS FOR MANSLAUGHTER.

The Mine Workers to Put a Stop to Wholesale Slaughter.

WILKESBARRE, Pa., May 20.—Robert Watchorn, secretary and treasurer of the United Mine Workers of America, has arrived here. Mr. Watchorn has entered eight suits for damages for loss of life in the Nottingham cases against the Lehigh and Wilkesbarre Coal Company, and counsel was instructed to bring criminal action against the general and assistant superintendents and bosses at the various mines for manslaughter. The warrants are to be issued in a few days.

The long number of accidents in the Wyoming coal fields has attracted the attention of the mine workers' organization, and they are determined, if possible, to put an end to the wholesale slaughter in the mines.

RUN DOWN BY A TRAIN.

The Driver of a Street Car Ground to Pieces and Passengers Injured.

CAMDEN, N. J., May 20.—A car of the Broadway and Sixth Street horse-car line was struck and partly demolished by a West Jersey Railroad passenger train at Walnut street crossing a few minutes before 8 o'clock last night.

The driver, John Walls, was ground to pieces and three passengers were injured. Mrs. Hester Pennington, colored, was taken to a hospital in a dangerous condition. Mrs. Hall had a leg broken. Mary Darkin, aged six, had her legs cut and bruised and her lips cut.

There were several other passengers in the car at the time, but they escaped with a severe shaking up. During the day the crossing is in charge of a watchman, but after nightfall is unprotected.

AMONG THE BAPTISTS.

Over 3,000 Laymen in Attendance at the National Anniversary.

CHICAGO, May 20.—It is estimated that over 3,000 laymen are present at the National Baptist anniversaries now in session here.

The anniversaries will continue until May 28, and the time has been apportioned between the following system of church government:

Women's Baptist Home Missionary Society, Mrs. J. N. Crouse, President; American Baptist Publication Society, Hon. Samuel A. Croizer, President; Women's Baptist Foreign Mission Society, Mrs. Gardner Colby, President; American Baptist Missionary Union, Mrs. G. M. Northrup, President; American Baptist Home Mission Society, Hon. C. M. Kingsley, President, and the American Baptist Educational Society.

An Old Hotel Proprietor Kills Himself.

NEW YORK, May 20.—S. H. Crook, the proprietor of Crook's Hotel, Nos. 114 and 118 Park Row, shot himself in the morning in his private apartments at the hotel and died shortly after noon. Mr. Crook has been connected with hotels since 1836. The refusal of the excise commissioners to grant a license for his hotel preyed upon his mind, and it is supposed by his friends to be the only motive for the rash act. Mr. Crook was 74 years old and leaves a widow and married daughter.

Hunting for the Fighting Mayor.

CEDAR KEYS, Fla., May 20.—Mayor Cottrell has up to the present writing been tracked down to within 48 hours. He has the advantage of the sailors, however, in a perfect knowledge of the country, though it is hoped that if they are unable to unearth their man they may run him out of his hiding place in the swamps to the high ground where he cannot fail to be captured. The town is virtually under martial law and the United States revenue steamer McLane is guarding the place.

Riggs Was Shot Accidentally.

SYRACUSE, N. Y., May 20.—An inquest was held last night over the body of Charles G. Riggs, who was shot by his intimate friend, Lawyer Robert E. Drake. The jury brought in a verdict of accidental shooting but censured Drake for the careless use of the firearm. Drake was released. Riggs' body will be taken to his home at Port Leyden for burial.

The Road Will be Built.

WOONSOCKET, R. I., May 20.—The Woonsocket & Pascoag Railroad projectors say there is a slight obstacle at present to the consummation of the lease to the New York & New England Railroad, but there is no doubt that the road will be built and a lease made to one of the corporations seeking the line.

Bob Wallace Arrested.

NEW YORK, May 20.—Young Robert Wallace nephew of John H. Wallace, editor of Wallace's Monthly, and who it is alleged stole $50,000 from his uncle last week, has been arrested in Havana by the authorities there. Inspector Byrnes received a dispatch from Havana to that effect, and immediately sent a man down to bring Wallace back.

Building Laborers Decide Not to Strike.

BOSTON, May 20.—At a meeting of the Building Laborers' Union it was voted not to strike for an advance in wages. It was feared that a strike would have an injurious effect upon the carpenters' eight-hour movement. The union also voted not to work on buildings being erected by master builders employing non-union carpenters.

Musgrave Discharged.

NEW YORK, May 20.—Thomas B. Musgrave, of the Union League Club, who was arrested on the charge of sending obscene mail matter to Augustus G. Iasigi about the Astor family, was discharged by Judge Gorman on the ground that there was no evidence against the accused.

Horses and Cattle Burned.

PROVIDENCE, R. I., May 20.—John Mitchell's barn at Cobble Hill, Lincoln, was burned during the night with 46 cows and five horses. Loss $8,000. Insurance $6,000. It was probably incendiary.

Senator Jones Declared Insane.

DETROIT, Mich., May 20.—Ex-United States Senator Charles W. Jones, of Florida, was adjudged insane and committed to St. Joseph's Retreat by Probate Judge Durfee.

Chief Willard Acquitted.

ROCHESTER, N. Y., May 20.—The jury in the Troy election case was out about seven hours and returned a verdict acquitting Chief of Police Willard, the defendant.

Sudden Death of a Minister.

UTICA, N. Y., May 20.—Rev James Lamb, of Cadillac, Mich., died here of heart disease, aged 53. He was on his way to the General Presbyterian Assembly at Saratoga. Mr. Lamb had been pastor of Bethany Church here seven years before going to Cadillac.

Winding Up a Bank's Affairs.

PROVIDENCE, R. I. May 20.—The stockholders of the Bank of America have voted to transfer their assets and business to the Bank of America Loan and Trust Company, thus closing up the affairs of the institution.

Best Soap in the market, 5c.

CUT FROM

OZONE SOAP WRAPPERS

The above Trade-Mark and send to us, We will give:

For 10, a Set of Embossed Cards.
For 25, a Beautiful Panel Picture.
For 27, a Silver Napkin Ring.
For 35, a Silver Sugar Shell.
For 38, a Silver Butter Knife.
For 40, a Large Table Spoon.
For 58, a quarter doz. Silver Spoons.

This Silverware is warranted Sterling Silver finish on WHITE METAL.

FAIRCHILD & SHELTON,
121 to 137 Housatonic Ave.,
BRIDGEPORT, CONN.
12-14-6mo-t t. & s.

A QUESTION.

Do you think it wrong to give presents? I don't.
Cash ought to be encouraged.
Think of the time it takes to charge.
I believe on a cash basis.
On that basis I am working.
No one can disagree with me.
All would be better off.
Ready money is what tells.
You had better try it, if you have'nt.

J. F. MacDONALD,

THE UPTOWN GROCER, is the place to begin. 1 18-tf

FISCHER
ESTABLISHED 1840.

PIANOS
RENOWNED FOR
TONE & DURABILITY
MODERATE PRICES
EASY TERMS, EXCHANGED.
DELIVERED FREE WITHIN 20 MILES OF NEW YORK CITY
Catalogue Mailed on Application.
110 Fifth Ave., cor. 16th Street,
NEW YORK CITY.
4-4-6m

A FULL LINE OF
Fine Writing Paper!
AND
Base Ball Goods!
AT POPULAR PRICES!
Joseph M. Harper,
No. 75 PARK AVENUE,
3d store South of 4th street, Plainfield, N. J.
9-5-y

IMPORTANT REDUCTION
Not in QUALITY but in PRICE!

Fine Dairy Butter, 12 to 15.
Choice Creamery Butter, 22c.
Fine Canned Tomatoes, 3 cans for 25c.
" Sweet Corn, 4 cans for 25c.
" California Apricots, per can, 20c.
" Canned Salmon, every can warrant'd, 16c
A very choice Blended Tea, per lb., 40c.
Sugars at COST!
Free Delivery of Goods.
P. WESTPHAL & SON,
Cash Grocers, 38 & 40 Liberty St.
4-9-tf

J. B. STICKLE,
21 East 5th St.
Special attention to all
Awning Work.
Orders promptly filled for all classes of Upholstery, Carpets, Mattings, etc.
WINDOW SHADES at N. Y. Prices.
4-15-2m

BUGS! BUGS!
And INSECTS that destroy vegetation of all kinds, may be exterminated by using
Peroxide Silicate,
Non-poisonous to human being. Sure death to the pestilence. Put up in 5 lb. packages at 25c.
Peroxide Silicate has been used many seasons with great success. Obtainable only at
L. W. RANDOLPH'S
City Pharmacy,
21 W. FRONT STREET,
PLAINFIELD, N. J.
2-4-tf

At the Crescent Parlor,
23 North Avenue,
A full line of
CIGARS AND TOBACCO. 11-26-y

SEGARS,
Smokers' Materials,
etc., etc.
N. H. GUTTMAN,
12 West Second St.,
Is Giving Away a SEGAR HOLDER
with every segar sold. This is one of the ways I have adopted of advertising my new store, and I respectfully ask a trial of my goods. 4-2-tf

L. A. Rheaume, Ag't.
Coal, Lumber & Mason's Materials,
BROADWAY & 4th STREET.
Mr. Rheaume takes pleasure in informing the public that arrangements have been made whereby he is employed by the present owner to conduct the above mentioned business as Agent and General Manager, at its old stand.
Sawing, Wood Turning and Scroll Sawing also done in the best manner.
Sincerely thanking the public for past favors, he solicits the continuance of their valued orders, which shall receive the same careful attention from him in his present capacity as in former years. TELEPHONE 129.
4-16-tf

A Great Bargain in the Following
Canned Fruits and Vegetables!

	Canned	Doz
California Cherries,	25c	$2.50
" Plums,	25c	2.50
" Apricots,	25c	2.50
Franklin Brand Corn,	10c	1.15
Standard Jersey Packed Tomatoes,	10c	1.10
Stringless Beans, extra choice,	15c	1.50

Estelle, Taylor & Neuman,
79 Broadway, cor. Fifth St.
7-24-

R. R. FAIRCHILD,
Furniture & Bedding,
21 EAST FRONT STREET.
BABY CARRIAGES!
I now have in stock the largest line of Baby Carriages ever shown in Plainfield; which in style, quality and price I know will suit you. Come and see them before you buy.
4 DOORS BELOW POST OFFICE. 1-11-tf

BOOTS AND SHOES
LOW PRICES.
At C. W. FORCE'S.
SPRING AND SUMMER GOODS.
11 West Front Street.

TRY
B. T. Barnes'
Crushed Strawberry Iced Cream,
Opposite the Post Office.
12-13-tf

E. H. HOLMES,
DEALER IN
COAL.
OFFICE—With Adams Express, 25 NORTH AV
YARD—Madison Avenue, opp. Electric Light Station. 12-20-y

Willcox & Gibbs
S. M. CO.
Orders left at
95 E. FRONT STREET
Will be promptly attended to.
NEEDLES, OIL, &c.
F. A. WEEKS, Agent. 5-23-3m

LADIES' HAIR DRESSER.
1869. JULES BOUTES, 1888.
No. 7 WEST SECOND STREET.
—Artistic French Hair Cutter,—
Exclusively for
—Ladies and Children.—
N. B.—All kinds of HAIR GOODS on hand or MADE TO ORDER. 6-14-tf

Marketing.

J. W. VANSICKLE,
DEALER IN ALL KINDS OF
Fresh and Salt Meats, Oysters, Clams, etc. Game in season. No. 10 North avenue, Plainfield, N. J. Telephone No. 102. Orders called for and promptly delivered. All bills payable to me. my1

Coal and Lumber.

A. D. COOK & BRO.,
Lumber and Coal Merchants.
CORNER PARK AVENUE AND RAILROAD,
PLAINFIELD.
All Lumber and Coal UNDER COVER.
ALFRED D. COOK. my10y1 ROBERT H. COOK

PEARSON & GAYLE,
Carpenters and Builders.
RESIDENCE—W. J. Pearson, No. 15 Vine St.
H. E. Gayle, No. 73 E. 2d St.
ALL WORK PROMPTLY ATTENDED TO.
7-31-tf

ALLEN,
THE STATIONER,
Has added to his stock a fresh line of
Cards, Calendars and Toys for the New Year
23 EAST FRONT ST.

Music Hall
Furniture Store,
C
OUR
CHAIRS,
DESKS, ETC., ETC.,
AT
34 W. FRONT ST.,
PLAINFIELD, NEW JERSEY.
POWLISON & JONES.
5-30-y

J. P. LAIRE & CO
To the Front.
Goods Plenty!
Prices Low!
Lawn Mowers,
Seeds—all Kinds, and Fertilizers.
Refrigerators and Ice Cream Freezers.
Gasoline and Oil Stoves.
Orders taken for Gasoline and Delivered.
223

HAVE YOUR
PRESCRIPTIONS PREPARED
AT
Miller's Pharmacy.
ONLY THE
PUREST DRUGS USED,
WITH
COMPETENT GRADUATES
TO
COMPOUND THEM.
J. G. MILLER,
No. 10 E. Front St., Plainfield, N. J.
12-17-tf

BALDWIN REFRIGERATORS
Gasolene Stoves,
Rapid Ice Cream Freezers,
Plumbing, Tinning, and Hardware.
A. M. GRIFFEN
13 East Front Street.
TELEPHONE CALL 6.

12-14-tf

Hotels and Saloons.

CENTRAL HOTEL.
FIRST CLASS BAR ATTACHED.
WM. A. SCHORB, Proprietor
UNDER THE POST OFFICE. 4-5-tf

CITY HOTEL,
PLAINFIELD, N. J.
CORNER PARK AVENUE AND SECOND STREET.
J. E. BEERBOWER, Proprietor.
With STABLES attached. 4-5-tf

LAING'S HOTEL.
J. B. MILLER & BRO., Proprietors.
All Modern Comforts and Conveniences.
4-5-tf

CHARLES SMITH.
Corner of Front and Somerset Streets.
St. Louis and Imported Beer.
A Fine Bill of Fare Served Every Day.
4-5-tf

CHARLES BOOK,
Wine, Lunch and Sample Rooms.
Dealer in
WINES, LIQUORS AND BEERS,
Of all kinds and grades,
Nos. 17 & 19 E. SECOND STREET,
PLAINFIELD, N. J. 6-6-y1

M. M. DUNHAM,
REAL ESTATE AND INSURANCE,
7 EAST FRONT STREET.
5-13-y

Higgins' Stage Line
TO BE RUN ON THE FOLLOWING SCHEDULE—STRICTLY ON TIME:

First trip from Hillside ave. and Broadway—7:40 A. M. to meet 7:58 A. M. train. Route—Hillside ave. and Broadway, Broadway to 9th st.; to Second place; to Crescent ave.; to Park ave.; to Depot.

2d trip	8.15 A. M.	to meet	8.32 A. M.	train.
3d do	9.15	do	9.32	do
4th do	10.00	do	10.37	do
5th do	11 00	do	11.24	do
6th do	11.45	do	12.08 P.M.	do
7th do	1.45 P. M.	do	2.15 & 2.35 P.M.	do
8th do	2.45	do	To the Post Office.	
9th do	3.30	do meet 3 51 P. M.	train.	
10th do	5.00	do do 5.39	do.	
11th do	5.45	do do 6.07	do	
12th do	6.45	do do 7.03	do	

Stage will also leave Plainfield ave. and 7th st., and Rockview and Mercer aves., North Plainfield, according to the above time table, and make same connections.

Stage will make return trips over above routes, leaving Plainfield depot as follows: 8.07, 8.32, 9.37, 10.10, 11.30 A. M. 2.04, 2.30, 3.45 4.34, 6.30, 6.30, P. M.

Horses and Carriages kept expressly for ladies' pleasure and calling purposes. Saddle Horses a specialty, for gentlemen and ladies.

Busses after 7 o'clock in the evening, for private parties, at moderate rates.

H. A. HIGGINS, Proprietor.
STABLES on Sycamore st., bet. 4th and 5th.
Telephone Call, 18. 7-6-tf

Railroads.

PENNSYLVANIA RAILROAD
THE STANDARD RAILWAY OF AMERICA
PROTECTED THROUGHOUT BY THE
Interlocking Switch and Block Signal System.

TRAINS FOR THE WEST.

On and after May 11, 1890, trains leave Elizabeth as follows:

9:35 A. M. FAST LINE, with Pullman Vestibule parlor and sleeping cars, daily for Pittsburg, Columbus Cleveland, and St. Louis, daily, except Saturday, for Chicago and Toledo.

7:08 P. M. WESTERN EXPRESS, with Pullman Vestibule sleeping cars, dining car to Philadelphia daily to Pittsburg, Chicago, Cincinnati, and St. Louis daily except Saturday, for Cleveland and Toledo.

8:42 P. M. PACIFIC EXPRESS, with Pullman Vestibule sleeping cars, daily for Pittsburg, Chicago, and Toledo, daily except Saturday, for Cleveland.

For Baltimore, Washington and the South—1 02, 6 56, 7 59, 9 05 A. M.; 1 02 and 9 39 P. M. On Sunday at 1 02, 6 59, 9 05 A. M., 9 39 P. M.

For Philadelphia—1 02, 6 56, 7 59, 9 05, 9 35, 11 07, A. M.; 12 55, 1 39, 2 54, 5 15, 6 37, 7 49, 9 39 P. M. Sundays at 1 02, 6 59, 9 05, 9 35, 10 41 A. M.; 5 40, 7 47 and 9 39 P. M.

FOR ATLANTIC CITY.

2:34 P. M. (Through parlor car and day coach,) week-days. For Cape May, 1:39 P. M., week-days.

For Trenton—1 02, 6 56, 7 10, 7 59, 9 05, 9 35, 11 07 A. M.; 12 55, 1 39, 2 54, 5 15, 6 37, 7 49, 9 39 P. M. Sundays at 1 02, 6 59, 9 05, 9 35, 10 41 A. M.; 5 40, 7 47 and 9 39 P. M.

For Lambertville, Phillipsburg and Belvidere via Trenton—7 59 A. M.; 2 54 and 5 15 P. M.

For Flemington—7 59 A. M.; 2 54 P. M.

For Bordentown, Burlington and Camden via Trenton—7 59, 9 35, 11 07 A. M. 1 39, 2 54, 5 15, 7 49 P. M. Sundays at 10 41 A. M. and 5 40 P. M.

A full line of tickets are on sale, and sleeping car accommodations can be secured at the ticket office at Elizabeth.

For further information, see time tables to be had at the ticket offices.

CHARLES E. PUGH, General Manager.
J. R. WOOD, Gen. Pass. Agent.

Central Railroad of New Jersey.

Station in New York foot of Liberty Street. Time Table in effect, May 11, 1890.

PLAINFIELD AND NEW YORK.

Leave Plainfield 3 37, 5 24, 5 38, 6 29, 6 59, 7 25, 7 30, 7 58, 8, 8 15, 8 31, 8 37, 9 32, 10 05, 11 09, 11 39, A. M., 1, 2 07, 2 30, 3 12, 3 51, 5 31, 6 07, 6 54, 7 03, 8 31, 9 28, 10 12, 11 28 P. M. Sunday—3 37, 5 24, 8 01, 8 52, 11 02, 11 16 A. M., 12 33, 1 33, 3 30, 5 16, 7 01, 7 10, 8 27, 9 22 P. M.

Leave New York from foot of Liberty street, 4 30, 5 45, 7, 7 45, 8 45, 10, 11, A. M., 1, 1 30, 2 30, 3 30, 3 45, 4, 4 30, 5, 5 15, 5 30, 5 45, 6, 6 5, 6 30, 7, 7 30, 8, 8 30, 9 15, 10, 11 30 P. M., 12 15, night. Sunday—4 30, 7 8 30, 9, 9 30, A. M., 12 M., 1, 1 15, 4, 5 30, 6, 7, 10 00 P. M., 12 15 night.

PLAINFIELD AND NEWARK.

Leave Plainfield 5 38, 6 29, 6 59, 7 30, 8, 8 37, 9 32, 10 05, 11 09, 11 39, A. M., 1, 2 07, 2 30, 3 12, 3 51, 5 08, 5 31, 6 07, 6 54, 7 03, 8 31, 10 12, 11 28 P. M. Sunday—8 01, 8 52, 11 02, 11 16, A. M., 12 33, 1 33, 3 30, 5 16, 7 01, 7 10, 8 27, 9 22 P. M.

Leave Newark 7 10, 7 50, 8 55, 10 10, 11 05 A. M., 1 05, 1 35, 2 50, 3 40, 4 02, 4 35, 5 05, 5 30, 5 55, 6 25, 7 15, 7 35, 8 20, 10 10, 11 25 P. M. Sunday—8 40, 9 05, A. M., 12 05, 1 10, 4 10, 5 40, 7 05, 10 20 P. M.

Passengers for Newark change cars at Elizabeth.

PLAINFIELD AND SOMERVILLE.

Leave Plainfield 5 45, 7, 8 07, 9 42, 11, 11 58 A. M., 1 59, 2 32, 3 45, 4 34, 5 20, 5 34, 6 20, 6 38, 7 03, 7 12, 7 34, 8 20, 9 43, 11 13, 12 43 P. M. Sunday—5 45, 8 13, 9 48, A. M., 2 03, 2 30, 5 14, 6 35, 11 14 P. M.

Leave Somerville, 6, 6 30, 7 03, 7 25, 7 35, 7 48, 9 05, 9 47, 11 15 A. M., 12 35, 1 15, 1 48, 2 05, 3 25, 4 40, 5 12, 5 35, 8 05, 8 50, 11 05, P. M. Sunday—8 25, 10 35 A. M., 12 08, 1 05, 4 50, 6 40, 8, 8 50 P. M.

PLAINFIELD AND EASTON.

Leave Plainfield 5 45, 7, 8 07, 9 42, A. M., 1 59, 4 34, 5 20, 6 38, 8 20 P. M. Sunday—5 45, 8 13 A. M., 2 03, 6 35 P. M.

Leave Easton 6 15, 8 44, 10 A. M., 12 32, 4 09, 6 49 P. M. Sundays—7 15, 10 52, A. M., 6 40, 7 P. M.

PLAINFIELD AND LAKE HOPATCONG.

Leave Plainfield 9 42 A. M., 5 20 P. M. Sunday—8 13 A. M.

WESTWARD CONNECTIONS.
LEAVE PLAINFIELD.

5 45 A. M. for Easton, Allentown, Reading, Harrisburg, Mauch Chunk, Williamsport, Tamaqua, Wilkesbarre and Scranton.

7 A. M. for Easton.

8 07 A. M. for Flemington, D. L. & W. R. R., Easton, Bangor and Mauch Chunk.

9 42 A. M. for Flemington, High Bridge Branch, D. L. & W. R. R., Easton, Allentown, Reading, Harrisburg, Mauch Chunk, Williamsport, Tamaqua, Nanticoke, Upper Lehigh, Wilkesbarre, Scranton, &c.

1 59 P. M. for Flemington, Easton, Allentown, Reading, Harrisburg, Mauch Chunk, &c.

4 34 P. M. for D. L. & W. R. R., Easton, Bangor, Mauch Chunk, Tamaqua, Shamokin, Drifton, Wilkesbarre, Scranton, &c.

5 20 P. M. for Flemington, High Bridge Branch, Schooley's Mountain, Easton, Bethlehem, Allentown, &c.

6 20 P. M. for Flemington.

6 38 P. M. for Easton, Allentown, Mauch Chunk, Reading, Harrisburg.

8 20 P. M. for Easton, Bethlehem and Allentown.

5 45 A. M. Sunday for Easton, Wilkesbarre and Scranton. 8 13 a. m. Sundays for High Bridge Branch, Easton, Allentown, Mauch Chunk, Tamaqua, Shamokin, &c., 2 03 p. m. Sundays for Easton, Allentown, Mauch Chunk, Tamaqua and Pottsville. 6 35 p. m. Sundays for Easton, Bethlehem, Allentown, Mauch Chunk, Reading, Harrisburg, &c.

For Atlantic City, 3 37 a. m. 1 p. m.

Long Branch, Ocean Grove, &c.

Leave Plainfield 3 37, 8, 11 09, a. m., 1, 3 51, 5 31 p. m. Sundays—(except Ocean Grove) 8 52, a. m., 3 30 p. m.

For Perth Amboy, 3 37, 5 38, 8, 10 05, 11 09 a. m., 1, 3 51, 5 31, 7 03 p. m. Sunday—8 52 a. m., 3 30 p. m.

For Freehold, 3 37, 8, 11 09 a. m., 1, 3 51, 5 31, 7 03 p. m.

BOUND BROOK ROUTE.

Leave Plainfield for Philadelphia, 1 17, 5 45*, 8 25, 9 48, 11 58* a. m., 1 59*, 2 45, 4 08, 5 34*, 6 28*, 8 20 p. m. Sundays—1 17, 9 42, a. m., 2 32*, 4 08, 5 14*, 6 55 p. m.

For Baltimore and Washington at 1 17, 9 48, 11 58* a. m., 2 45, 4 08, 5 34* p. m. Sundays—1 17, 9 48 a. m., 2 47, 4 08, 5 14* p. m.

RETURNING—LEAVE PHILADELPHIA.

Ninth and Green streets, 7 30*, 8 30*, 9 30, 11 05, a. m., 12 45, 1 30, 3 15, 5 15, 6 15, 6 02, 8 45, 12 p. m. Sundays—9 a. m., 12 50, 3 10, 5 15, 6 10, 8, 12 p. m.

From 24th and Chestnut—8 10, 8 20*, 11 08, a. m. 12 52, 3 20, 6 18, 8 05, p. m. Sundays—3 10, 8 35 a. m., 12 52, 3 20, 6 18, 8 05 p. m.

Leave Trenton, Warren and Tucker sts., 1 30, 4 09, 7, 8*, 9*, 10 10, 11 55 a. m., 1 28, 2 10, 2 40*, 3 58, 5 55, 6 50, 8 47, 10 p. m. Sundays—1 30, 4 09, 9 55 a. m., 1 28, 4, 5 55, 7, 8 47 p. m.

Plainfield passengers by trains marked *, change cars at Bound Brook.

J. H. OLHAUSEN, Gen. Sup't.
H. P. BALDWIN, Gen. Pass Agent.

THE PRESS
Alone in Plainfield, has those Elements of Value, Circulation, Character and Public Confidence and Support.

THE DAILY PRESS.

THE PRESS,
Plainfield's Only Daily Newspaper
Is Read by the People
Who Have Money to Spend With
Those Who Advertise

ESTABLISHED May 10, 1887. PLAINFIELD, N. J., WEDNESDAY, MAY 21, 1890. PRICE TWO CENTS.

J. T. VAIL,
REAL ESTATE,
AND INSURANCE, 49 NORTH AVE.
DEALER IN
BLUE STONE FLAGGING, &c.
3-6-tf

LYMAN & ANTHONY,
REAL ESTATE
AND INSURANCE AGENTS,
61 NORTH AVE., opposite Depot.
3-28-y

ARNOLD,
THE GROCER!
92 Somerset St., opp. Emily,
NORTH PLAINFIELD.
4-15-tf

ISAAC BROKAW & SON,
Real Estate and Fire Insurance.
OFFICE—30 DUER STREET,
NORTH PLAINFIELD, N. J.
2-1-tf

EDWARD C. MULFORD,
45 North Avenue,
Opposite Station.
REAL ESTATE, INSURANCE.
1-2-y

House Numbers
At Collier's, 3 Park Avenue,
WATCHMAKER, JEWELER AND ENGRAVER.
Established, 20 YEARS. N.B.—NO BOTCHING
1-16-tf

BROWN & HILL,
Shaving and Hair Cutting Parlors,
[FORCE'S HOTEL,] No. 5 North Avenue.
Special attention paid to
Children's Hair Cutting.
2-25-tf

U. B. CRANE,
HATTER,
18 PARK AVENUE,
Has fine lot
Spring and Summer Hats,
At prices that suit the people. 4-4-y

G. H. VAN NEST
Meat, Vegetable & Produce Market!
Also, a full line of Staple Groceries.
39 SOMERSET STREET.
Orders called for and goods delivered free of charge. 11-14-tf

P. AGNEY,
KINDLING WOOD.
Yard—Mountain Avenue.
P. O. BOX 307. NORTH PLAINFIELD.
Orders attended to promptly in city and Borough. 3-6-tf

CARRIAGES
Of every description in stock or built to order.
Coupes, Cabriolets,
Surries, Depo Wagons,
Buggies, Road Wagons,
Physicians' and Ladies' Phætons,
AT
RYERSON'S
Carriage, Harness and Horse Goods
EMPORIUM,
33 Somerset Street.
Open until 8 P. M. 1 4-tf

☞ The above line of shoes for sale by C. P. WHEELER, at No. 37 Somerset St., where may also be found other lines of desirable footwear for Ladies, Misses, Children, Men's, Boys' and Youths', at prices that cannot fail to suit. 3-17-tf

I. H. BOEHM,
7 West Front Street,
The Popular Store of Plainfield,
Headquarters for Dry and Fancy Goods.
Specialties in Carpets and Millinery. Full assortment of Oil Cloths.
ON MONDAY, APRIL 28,
We will open one case of fine Challies, at 5c per yard, worth 9c.
Great variety of patent Window Shades at 33c, in all colors.
A first-class 50c Corset at 39c
A lot of Ladies' Straw Hats, all shapes, at 25c; reduced from 75c.
Twilled Towelling reduced to 4c.
Great variety of Beaded Wraps, Jersey Jackets and Capes, from $2.75 upwards.
Dress Ginghams and Lawns, 7c.
Ladies' "Ribbed Merino Vests 15c., worth 25c.
Lot of Fancy Hanging Lamps at half value.
Bargains in every Department.
"Domestic" Sewing Machines.
I. H. BOEHM, 7 West Front St.
[3-25-tf

V. and W. Special Offer.

WE OFFER 1,000 YARDS FINE FRENCH DRESS GINGHAM, 10c PER YARD. THESE GOODS HAVE NEVER SOLD LESS THAN 15c. AND AT THE PRICE OFFERED, THEY ARE THE BEST BARGAIN IN GINGHAMS WE HAVE EVER HAD!

VAN EMBURCH & WHITE, 18 W. FRONT ST.

$10.00
WILL BUY ONE OF
SEBRING'S FINE SPRING OVER SACKS!
A Splendid Assortment!
PARK AVENUE.
12-6-y

STRAW HATS
—FOR—
GENTLEMEN,
At A. C. HORTON'S, 5 W. Front St.
10-1-tf

C. K. COMPTON,
Baker, Confectioner and Iced Cream Manufacturer.
Iced Cream in Fancy Form, and Individual Bricks for Teas and Parties.
Plain and Fancy Cake, Charlotte Russe and Macaroons, fresh every day. *MY OWN MAKE.*
Try my Home Made Bread; it will please you; hot at 5 P. M.
If you desire FRESH and PURE CANDY, you can make *NO MISTAKE* in buying my goods.
I manufacture LARGELY, and *GUARANTEE THE QUALITY.*
26 WEST FRONT STREET.
11-18-tf

We have a line of Ridgway's
English Dinner Ware,
COMPLETE SETS, or OPEN STOCK.
Mulberry Pattern.
Call and see it.
CAVETT'S,
15 E. Front St.
10-25-tf

Wall Paper--Elegant Spring Patterns!
Artistic Combinations.—Best Workmanship.—All kinds of Painting and Fresco Work.—Paints, Oils, Varnishes, Brushes.—Choice line of Stationery and Artist Materials.—Agent for CHILTON PAINTS:—Universal Dress Patterns.
EDWARD LOVE,
COR. NORTH AVENUE AND PEACE STREET. 1-6-tf

-CARPETS.-
We are showing a large line of Ingrains, in new and desirable patterns. Our price for a fair quality, is 29c; better ones at 45 and 50c; All-Wool, 65, 75, 80c and $1.00 Tapestry Brussels, 55c., 65c,. 75c; Body Brussels, $1.00, $1.10. Hemp Carpet at 16 and 20c; Rag Carpet from 22c.
An extensive line of Mattings, ranging in prices from 12c to 45c.
Oil Cloths, in all widths, from 20c to 50c per sq yd. Over 100 patterns.
Window Shades, with best spring roller, complete, for 33c. Also a full line of finer goods.
Special in Smyrna Rugs, 5ft. long, beautiful colorings, at $2 90, worth $3.50.
Curtain Poles, brass fixtures, complete, 29c.
MILLINERY.—A choice selection of Trimmed Hats and Bonnets, designed by a first-class Milliner; also a complete assortment of Ladies, Misses and Children's Untrimmed Hats; Flowers, Wreaths, Sprays, Ribbons, etc.
New and fashionable patterns in Spring and Summer Dress Goods.
LEDERER'S, 9 West Front Street.
4-2-y

DON'T PAY BIG PRICES!
LAWN MOWERS, 14 in., $6.00. 16 in., $6 75.
GASOLENE STOVES, 1 hole, $4.00; 2 holes, $6.00; 3 holes, $8.00.

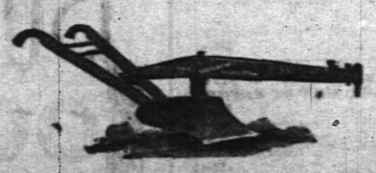

HAND PLOWS, $2.00; Refrigerators, hard wood, $11 25; Clear Cedar Tubs, 75c; Garden Hose, 10c foot. Gasolene Stoves left on one week's trial; Gasolene, 5 gals., 75c., delivered in Plainfield and Dunellen. 4 foot Step Ladders, 85c.
TELEPHONE 4. PIERSON HARDWARE CO., 42 W. Front St. 12-6-t

LAND LOAN BUREAU

A Bill Read in the Senate for Its Establishment.

THE LAST PLEA FOR KEMMLER.

The United States Supreme Court Reserves Its Decision Until Friday.

The Cabinet Adheres to Last Season's Policy Regarding Behring Sea Fisheries—Daggett's Postal Card Contract Goes On—Assessing a House on the Canadian Line—Convention of Brewers.

WASHINGTON, May 21.—Senator Stanford introduced a bill to provide for making loans on lands and to establish a land loan bureau in the Treasury Department. The chief and deputy chief shall be appointed by the President, with salaries of $6,000 and $5,000 respectively. The Secretary of the Treasury is authorized to prepare ready for issue United States circulating notes of the denominations of $5, $10, $20, $50, $100, $500 and $1,000 to the amount of $100,000,000, and additional amounts as they may become necessary, to be placed to the credit of the land loan bureau. These notes shall be full legal tender for public and private debts, except interest on the public debt or in redemption of the national currency.

Any citizen of the United States, or any person who has declared his intention to become such, who owns unincumbered agricultural land, may apply to the land loan bureau for a loan from these certificates, to be secured by lien on such land, the loan not to accede half the assessed value of the land. No loan shall be made upon land of less than $500 in value, nor in sums less than $250, nor for longer time than twenty years. The loans shall bear interest at the rate of two per cent. per annum, payable annually, and may be paid at any time in sums of not less than 25 per cent. of the whole amount.

The Secretary of the Treasury shall cancel and retire amounts of notes equal to the payments made on loans; and in case payment is made in other currency of the United States, he shall cancel an equal amount of the notes issued under this act. In case of default of payment of interest or principal of the loan, the chiefs of the bureau may order a foreclosure of the lien in a United States Circuit Court.

Counsel fees in any case to be added to the judgment shall not exceed five hundred dollars.

The bill provides that the rule of the common law, that statutes in derogation thereof, are to be strictly construed and shall have no application to this act. This act establishes the law respecting the subject to which it relates, and its provisions and all proceedings under it are to be liberally construed, with a view to effect its object.

KEMMLER'S CASE.

The United States Supreme Court Will Render a Decision on Friday.

WASHINGTON, May 21.—The decision of the Supreme Court in the Kemmler case will probably be rendered on Friday.

Roger M. Sherman, who made the application that secured Kemmler a reprieve, appeared for the condemned murderer. He based his argument on the 14th Amendment to the Federal Constitution, which provides that "no state shall make or enforce any law which shall abridge the privileges or immunities of citizens of the United States; nor shall any state deprive any person of life, liberty or property without due process of law," and on the 8th amendment, which provides that "cruel and unusual punishments shall not be inflicted."

Mr. Sherman also held that the Warden of the penitentiary at Auburn was given too great discretion by the law. It conferred upon him a power which had heretofore been solely confided to the court.

Attorney-General Taber argued that the law in question had been passed by the New York Legislature for the purpose of lessening the pains and sufferings of execution and the Supreme Court had not the right under the Constitution to interfere.

He characterized as absurd the proposition of Mr. Sherman that a criminal has the right to demand that his death shall be by rope, instead of such other means as the law of the State in which he lived when the crime was committed might determine.

Built Across the Border.

WASHINGTON, May 21.—The Collector of Customs at Plattsburg, N. Y., has informed the Treasury Department that his deputy at Front River, N. Y., reports that a Canadian house has recently been moved in such a manner as to place it directly upon the boundary line between this country and Canada, thereby placing one-half of the house within the United States and the other half in Canada. Assistant Secretary Tichenor has ordered the Collector to assess duty upon the whole house with reference to its component materials.

Daggett's Contract.

WASHINGTON, May 21.—Another settlement was reached in the controversy which has been going on between the Postoffice Department officials and Al. Daggett, the postal-card contractor. Postmaster-General Wanamaker has decided to accept the Wilkinson paper, and Mr. Daggett will now be in a better position to carry out the terms of the contract.

Considered by the Cabinet.

WASHINGTON, May 21.—The question of the Behring Sea fisheries was considered at the Cabinet meeting, and it was decided to adhere to the policy of last season.

IRON WORKERS' DEMANDS.

The Question of Wages to be Discussed in Convention.

PITTSBURG, Pa., May 21.—The main talk among the iron-workers in all the union iron mills is the work of the Amalgamated Convention, which will open up in this city two weeks from to-day. The main question at issue this year will be an advance of fifty cents asked by the puddlers, which is to come from the firm, and a change asked by the roughers on guide-roll, in their wages, will advance them about five per cent., which is to be paid by the rollers. The puddlers say that if the finishers will not ask for an advance the firms will concede them their wages, which is to raise boiling to $6 per ton on a two cent card. Some of the finishers are willing to concede the puddlers' demand, irrespective of their own request.

RAN INTO A LANDSLIDE.

Eight Freight Cars Badly Wrecked and a Fireman Injured.

ALBANY, N. Y., May 21.—At 8 o'clock last night an extra freight train bound north ran into a landslide two miles south of Port Kent, a station twenty-seven miles south of Plattsburg, on the line of the Delaware and Hudson road.

The engine and eight freight cars were wrecked, and Fireman Howe, of Port Henry was badly injured. He was taken to a hotel at Port Kent and physicians summoned.

The Waiters' Strike.

CHICAGO, Ill., May 21.—The three hotels where strikes occurred, the Palmer, the Tremont and the Commercial, are running short-handed. The Grand Pacific Hotel and the Auditorium signed the scale of the Culinary Alliance. The hotel help are in sympathy with the striking waiters. At the Tremont House a half dozen bell boys who were asked to take the places of striking waiters went out on strike themselves. Chamber-maids, cooks and other servants have been put to work in the dining rooms, but they do the work with not a little grumbling.

Granite Business Depressed.

BARRE, Vt., May 21.—The continuance of the quarrymen's strike results in an increasing depression of the granite business. The duration of the strike has been thought to be dependent materially on the final attitude of the Granite Cutters' Union toward the quarrymen, but there has been no proof of this. A committee of the cutters' union has been investigating the situation with a view to settling the difficulty between quarry owners and their employes.

Largest Tin Plate Mill in the World.

PITTSBURG, Pa., May 21.—It is expected that one of the largest tin plate mills in the world will be erected in this city. J. Davis Lewis, formerly a tin plate manufacturer in Wales, is at the head of the projected enterprise. Free sites, coupled with cash gifts, running all the way up to $50,000 have been offered by rival localities to secure the new enterprise. Pittsburg has the call, Mr. Davis says, because it is the center of the iron and steel trade and the natural gas region.

In Favor of Mrs. Parnell.

PHILADELPHIA, May 21.—The master in the case of Edward L. Stewart, administrator of the estate of Miss Charlotte Smith against Delia T. S. Parnell, orders that the bill be dismissed and all costs be paid by the plaintiffs. The suit was brought to recover $4,538 which Miss Smith had given Mrs. Parnell to speculate with. The master finds that Mrs. Parnell lost $2,646 in speculation and that $1,892 was paid back to Miss Smith in installments, and accordingly dismissed the case.

Abe Buzzard's Petition.

HARRISBURG, Pa., May 21.—The Board of Pardons is hearing the plea of Abe Buzzard, the famous Lancaster robber, who since 1885 has been confined in the Eastern Penitentiary. It is the prisoner's second plea for pardon, the first having been refused. His counsel H. B. Hassler, presents affidavits to prove Buzzard's innocence of the burglary for which he was indicted. Buzzard had given himself up on the hope of showing his innocence and getting pardoned.

New Jersey's Ballot Reform Bill.

TRENTON, N. J., May 21.—By a party vote the House adopted the report of the Judiciary Committee which substituted for the Republican ballot reform bill the Democratic bill, which was drafted by Senator Werts at the dictation of Governor Abbett. This action finally disposes of the Republican measure. The only one on ballot reform now before the Legislalature is the Democratic measure, which has already passed the House.

Woolen Mills Shut Down.

BOSTON, Mass., May 21.—Scott's Woolen Mills, at Saugus Centre, have shut down, throwing 100 hands out of employment. The business, which was profitable, has been dull for some time owing to large blocks in wool production and the poor state of the market.

To Strike for Nine Hours.

NEW BEDFORD, Mass., May 21.—At a large and enthusiastic meeting of carpenters held here last night it was voted to quit work June 30 if the demand for nine hours was not granted.

Big Landslide.

PITTSBURG, Pa., May 21.—A large slice of the mountain slid down upon the Baltimore & Ohio track near Confluence. The track for a quarter of a mile was carried away and the roadbed covered.

A Headless Corpse.

BRIDGEPORT, Conn., May 21.—A man's body, with the head and one hand missing, was picked up in the harbor. It had evidently been in the water for months. Little clothing was on it.

LANGTRY'S SURPRISE

The Actress Shocks Londoners by Her Latest Diversion.

RACING ROUND A PUBLIC SQUARE

Jumping Hurdles with a Fashionable Youth at an Early Morning Hour.

Socialism Discussed by the English Lords—Parnell Predicts a General Election—Stanley to be Married in Westminster Abbey—Bismarck's Plea to the Empress Frederick.

LONDON, May 21.—Society is aghast at the latest diversions of Mrs. Langtry. A supper was given at the St. James's Theatre, at which were present Lord Lurgan and several guardsmen, with other men-about-town. Lively scenes took place, and at three in the morning it was proposed to run races around St. James's square, near by, to the astonishment of the well-tipped policemen, who grinned at the swells in evening dress, with their coats off, racing around the inclosure, with Mrs. Langtry and a couple of women, her boon companions, wrapped in fur coats, looking on and shrieking with laughter.

Charles Sugden, the actor, ran a sack race with Ernest Lawford, of the Guards, and they fell and rolled over each other in the mud. The gasmen of the St. James's Theatre then arranged hurdles for a race of 100 yards between Mrs. Langtry and Bob Bouchier, a fashionable youth, the latter allowing the Lilly 20 yards start, but he lost by two feet. After the race the party returned to the theatre, where Mrs Langtry distributed the prizes, consisting of handkerchiefs, flowers, slippers and stockings. The proceedings terminated at 6 o'clock in the morning.

LORDS AND SOCIALISTS.

England's Prime Minister Says Too Much Importance is Given to Socialism.

LONDON, May 21.—In the House of Lords the Earl of Wemyss and March, Liberal Conservative, denounced the tendency of the Government towards Socialist legislation. Parliament, he declared, seemed ready to do anything in the shape of grandmotherly legislation and to meddle with affairs that ought to be left to private initiative, like workmen's houses, the payment of wages, and the feeding and education of the poor.

The London County Council, he said, was especially inclined to predatory objects and fostered projects to abolish leaseholds and deprive landlords of their ground rents. They even proposed to take by compulsion, without compensation, property belonging to city guilds in order to apply it to what they called industrial schemes. Serious legislative bodies ought to look where Socialism was leading. It was not land alone, but every kind of property that was threatened. Freedom of contract and freedom of private enterprise were assailed. State help was substituted for self-help, thus destroying the fibre of the nation.

Lord Salisbury, the Prime Minister, admitted the existence of a strong tendency to lean upon the State on every occasion. Against this, he said, statesmen must guard. If they imposed upon the State burdens beyond its power to bear, they would create an indefinite source of expense and would ultimately produce unlimited corruption. Socialism might be defined as the State doing something that might be done by private persons for the sake of gain. Sometimes this was a very unwise thing to do, and at other times a wise thing.

Too much importance, Lord Salisbury declared, was attached to the spectre of socialism. The public could be trusted to find out what practical good lies behind the Socialist doctrine.

Parnell Predicts a General Election.

LONDON, May 21.—Mr. Parnell, speaking at a meeting of Nationalist leaders last night, urged that the names of every Irishman in England be placed upon the voting register, in view of the fact that a general election is possible at any moment. Resolutions were adopted looking to the formation of an election fund, under the management of Mr. Parnell, and the arrangement of measures for the complete registration of Irishmen in England.

Married to a Prince.

PARIS, May 21.—The marriage of Miss Clare Ward and Prince de Caraman Chimay, son of Prince de Chimay, Belgian Minister of Foreign Affairs, took place at the Nunciature in this city. The witnesses for the bride were Mr. Whitelaw Reid the American Minister to France, and Lord Lytton, the British Ambassador here.

Another Story About Bismarck.

BERLIN, May 21.—The Freisinnige Zeitung says that during the Bismarck crisis Prince Bismarck appealed to the Empress Frederick to plead with the Emperor in his behalf, whereupon the Dowager Empress replied: "I must not influence my son in political matters."

The Cleveland Street Scandal.

LONDON, May 21.—Solicitor Newton plead guilty to the charge of conniving to defeat justice by aiding persons implicated in the Cleveland street scandals to escape justice. He was sentenced to six weeks' imprisonment.

Stanley's Marriage.

LONDON, May 21.—The Daily News adds to its announcement that Mr. Stanley's marriage will take place in Westminster Abbey July 1 the statement that if the explorer undertakes any further expeditions his wife will accompany

THE DAILY PRESS

IS AN EVENING EDITION OF THE WEEKLY CONSTITUTIONALIST AND IS ISSUED AT NO. 3 NORTH AVENUE, EVERY DAY—EXCEPTING SUNDAYS AND HOLIDAYS—AT FIVE O'CLOCK IN THE AFTERNOON; SENT THROUGH THE POST OFFICE AT $5.00 A YEAR, OR DELIVERED BY CARRIER AT 10 CENTS A WEEK.

IT IS DEVOTED, LOCALLY, TO THE INTERESTS OF THE CITY OF PLAINFIELD, ITS SUBURBS AND ITS NEIGHBORING TOWNS; AND, POLITICALLY, TO THE ADVANCEMENT OF "THE GREATEST GOOD TO THE GREATEST NUMBER."

CORRESPONDENCE SOLICITED ON ALL MATTERS OF PUBLIC CONCERN, BUT PUBLISHED ONLY WHEN ACCOMPANIED BY THE NAME OF THE WRITER, IN CONFIDENCE, AS ENDORSING THE TRUTH AND HONEST INTENT OF THE COMMUNICATION.

ADVERTISING RATES MADE KNOWN ON APPLICATION AT THIS OFFICE. NOTES OF CHURCH ENTERTAINMENTS, FAIRS, SOCIABLES, LECTURES, CARDS OF THANKS, LODGE RESOLUTIONS, ETC., INSERTED FREE OR NOT, AS CHARITY OR JUSTICE MAY DEMAND.

W. L. AND A. L. FORCE, - PUBLISHERS AND PROPRIETORS.

J. A. DEMAREST, - - MANAGING EDITOR.

BY THE WAY.

—The regular devotions for the month of May, will be held in St. Mary's church this evening at eight o'clock.

—Jerusalem Lodge No. 26, F. & A. M., held a regular communication last evening, and transacted only routine business.

—Arrangements are being made for a grand water carnival which is to take place on the Cranford River at Cranford, early the coming Summer.

—The people of Westfield are already considering plans and discussing the ways and means for a grand public demonstration on the Fourth of July.

—Too much precaution cannot be taken during this changeable season of the year, and people should govern themselves and dress accordingly.

—Playing progressive euchre for prizes has been declared a violation of the laws against gambling in some of the Western states. Not so in New Jersey.

—There was a decided change in the atmosphere during yesterday afternoon, and heavy Winter overcoats were not at all uncomfortable, last evening.

—A party is being made up by the members of the Pennsylvania Bicycle Club to attend the championship races of the New Jersey and New York divisions of the L. A. W. on May 31.

—Mr. Barrett of South avenue, is prepared and waiting for the return of the thieves who stole 30 of his best chickens the other night. They will get bullets instead of pullets, next time.

—Mr. Edward Keller yesterday found a grey horse with halter and lead strap wandering about the streets at Evona. The animal was placed in charge of Special Officer Jacob Kriney.

—The opening exercises of the Scotch Plains public school will be held in the new school building on the afternoon of Saturday, May 24, at three o'clock. Exercises of an interesting nature will then take place.

—The famous Switchback Railroad at Mauch Chunk, Pa., opened to the public for the Summer of 1890 on last Monday. The time table will be the same that has been in operation for the past several Summers.

—A number of people of late have been sneezing and complaining of continuous distress in the head and limbs. It is a secondary attack of the grip and has all the symptoms of the original "grip" of last Winter.

—On Monday evening, Union Lodge, F. & A. M., of New Brunswick, had a supper at its rooms. At the meeting District Deputy F. O. Herring of this city, exemplified the work and made an interesting address.

—The petitions circulated in the churches in this city, Elizabeth and Rahway on Sunday, concerning the passage of the race-track bill, did not have the desired effect upon the members of the New Jersey Legislature, at Trenton, on Monday evening.

—Mr. D. S. Roberts, who will again have charge of the Netherwood stables this season, has just purchased a handsome, broad and easy wagonette which will be used in fair weather to take guests from the station to the Hotel. The stables promise to be crowded this Summer—one family alone that has engaged rooms at The Netherwood, brings eight horses.

—District Lodge, No. 2, I. O. of G. T., held its annual session at Newark, yesterday, delegates being present from this city, when the officers for the ensuing year were elected. Miss Della Randolph, of Alpha Lodge, No. 4, of this city, was elected secretary of District Lodge, No. 2. In the evening there was a public meeting held for the installation of officers.

—The last sociable of the season, under the auspices of the Ladies' Christian Work Society of Trinity Reformed church, will be held in the lecture room of the church to-morrow evening. The committee in charge have succeeded in securing the W. C. T. U. Kitchen Garden school and under their instructor, Miss Alice Smith, they will give an entertainment. A pleasant time is anticipated.

Delicate Women.

Children and delicate women should not be forced to take the vile compounds which are usually given for indigestion, etc. HAMBURG FIGS are like preserved fruit, and are the best laxative known. 25c. Dose, one fig. Mack Drug Co., N. Y. For sale by J. G. Miller.

—Venus is now shining with unwonted brightness in the Western sky, during the early evening.

—A special meeting of the Plainfield Bicycle club will be held Saturday evening at eight o'clock.

—The Masons and Bricklayers' Union will hold their regular meeting in Jr. O. U. A. M. Hall, this evening.

—The Westfield Building and Loan Association, last evening, disposed of twenty shares at a premium of $11 on a share.

—New Brunswick now comes to the front, and claims to have more pretty girls than any other town in the State—outside of Plainfield.

—Messrs Tobin & Anander is the name of the new gas fitting, steam and hot water heating firm, which is about to open a shop at No. 51 North avenue. Mr. William Addis will be the manager for the new firm.

—The regular business meeting of the Women's Temperance Aid Society, will be held in the parlors of Reform Hall, tomorrow at 3 o'clock promptly. All interested are invited to come and learn what they are doing.

—Mr. Wm. H. Shotwell, administrator, will offer for sale on Saturday afternoon at half-past three o'clock, the valuable piece of property on Grandview avenue, North Plainfield, belonging to the estate of the late Geo. W. Townley.

—The Penn Publishing company of Philadelphia, is about to issue a book called "Talks by George Thatcher, the Minstrel." The work is compiled by "Our George," and will be eagerly looked for. Its sale should prove a bonanza through out the country.

PARTICULAR MENTION.

Mr. and Mrs. George Kirkner have returned from New York city, and taken up their residence on Eighth street.

Messrs Christopher Rickert of Brooklyn, and Peter Ehett of New York, are spending a few days with relatives in North Plainfield.

Mr. John Shay, an aged man, died at the residence of his daughter-in-law, on Linden avenue, North Plainfield, last evening, from old age. He was 88 years old.

Mr. J. Ran Dunn of West Fourth street, is able to be around after being confined to the house for the last two weeks with a severe attack of rheumatism. Mr. Dunn expects to start for the West as soon as he recovers.

The funeral services over the remains of the late Peter Rickert, who died very suddenly on Saturday, took place from the house, 109 Manning avenue, North Plainfield, yesterday afternoon at two o'clock, the Rev. Dr. D. J. Yerkes officiating. Interment was made in Evergreen cemetery.

At a regular meeting of the Plainfield Camera club, last evening, the Rev. J. L. Hurlbut, D. D., and Mr. J. A. Demarest, of this city, and Mr. W. A. Kiggins, of Elizabeth, were elected members. The club's handsome rooms in the Clarkson building are being most æsthetically decorated by Messrs D. C. Adams, J. Hervey Doane and W. H. Lyon, Jr.

The condition of Miss Dumont, the young lady who was injured in the runaway accident on Broadway yesterday morning, is today very much improved, and her speedy recovery is looked for. This morning the patient was removed from Mr. R. L. Burnett's residence on Hillside avenue, where she was taken after the accident, to the home of her uncle, the Rev. Mr. Simpson, on Broadway

Lecture on Physical Culture.

Mr. Wm. Blaikie in his lecture last evening on Physical Culture, in the chapel of the Crescent Avenue church, took occasion to say that the Y. M. C. A's of the country had done more in this direction than any other agency. He spoke of the well equipped gymnasiums connected with the buildings, and of the competent instructors trained at Springfield. He said that a man of means who wished to put some of his money where it would do the most good might not easily find a better use for it than to assist the Association of this city in providing for the young men of the place such opportunities for physical culture. The lecture was well attended.

Special Inspection of Winfield Scott Post.

On Tuesday evening next there will be a special inspection of Winfield Scott Post, No. 73, G. A. R., which is to be held in the Post room. Among those who will be present at the inspection are Department Commander, Capt. A. M. Matthews of Orange; Senior Vice Department Commander Wildrick of Belvidere; Junior Vice Department Commander, James M. Atwood of Brooklyn, and Comrades from Gen. Wadsworth Post of Somerville, Craven Post of Bound Brook, Barry Post of Rahway, and from Posts in New York and Brooklyn.

After the inspection the visitors will be tendered a grand collation.

A Plainfield Lady as an Inventor.

"Mary Ann Manning, of Plainfield, N. J.," says the *Evening World*, "has invented a clover cleaner, a reaper and mower, from which agricultural implements a snug fortune has been realized."

The biggest thing out is what the druggists term Dr. Bull's Cough Syrup; its sale is enormous and it has never been known to fail. Price 25 cents.

It is well to remember that the oldest cases of rheumatism and neuralgia have been speedily cured by Salvation Oil. Price 25 cents a bottle.

Death of Frederick G. Mead.

The sad announcement is made today of the sudden and unexpected death of Mr. Frederick G. Mead, which occurred at his home on East Front street, at twenty minutes before one o'clock this morning, after a brief illness from brain fever. Mr. Mead's illness only dated back since Monday, when he was suddenly taken ill, his complaint finally developing into brain fever, and resulting in his death.

At the time of his demise, Mr. Mead held a responsible position with the American Bank Note Company of New York, and he was held in high esteem by all who knew him. He was a brother of Mrs. A. D. Shepard of East Front street, and another sister of his is the wife of Wm. Dean Howells, the celebrated novelist. Mrs. Mead is the oldest daughter of Mr. and Mrs. Lawrence Myers, who have been summoned from Colorado Springs to attend the funeral, having started from there on Monday evening. The funeral arrangements have not yet been completed.

Wandered Away From Her Home.

Mrs. Sylvester Cuff, wife of the colored coachman employed by Freeholder J. F. Hubbard, left her home, corner of Plainfield avenue and Fourth street, on Saturday evening, ostensibly to go out for a walk. As she did not return late in the evening, the family became alarmed, and a thorough search was at once instituted, but with no success. All day Sunday and on Monday the search was continued, but no tidings were obtained of the missing woman.

Yesterday, however, Captain Grant was informed by telephone that Mrs. Cuff was at Woodbridge stopping with friends, for which place Captain Grant started in a carriage this morning to bring the woman back to this city.

Mrs. Cuff, it is said, was but recently liberated from the asylum, and she will now probably be returned to that institution.

New York to Liverpool—Liverpool to London.

The Rev. Cornelius Schenck, last evening, at the request of the Young People's Society of Christian Endeavor, of Trinity Reformed church, gave a most interesting, and at times, humorous account of his last Summer vacation trip abroad, including the story of his ocean voyage. The attendance was large, and everybody was thoroughly entertained.

The public should certainly be given an opportunity to hear Mr. Schenck's intensely pleasing description of his journey. It is better worth an admission fee than many lectures on the same subject that a high price is asked for. Mr. Schenck has proved he travels with his eyes wide open, and with his powers of intelligence, appreciation and absorbtion, well lubricated and never idle. By all means the talk should be repeated, and the public notified.

Saturday's Game.

The "Vernons," of Brooklyn, who are to play the Crescent League ball team, in this city, Saturday afternoon, are good ones. They have so far played eight games with the strongest semi-professional teams, and have only lost two Their pitcher, Worth, held the Brooklyn "L's" down to three hits, and struck out 14 of the players. The batting order of the two teams will be:

Vernons—Winters, 3d b; Haley, c; Spellman, cf; Harrison, 2d b; Brett, ss; Smith, 1st b; Worth, p; Heslin, rf; Gallagher, lf.

Crescent League—Martin, ss; Lufbery, 2d b; Wiegand, 1st b; Jones, c; Lee, 3d b; Gillis, cf; Livingston, p; Walker, lf; McMurray, rf.

Who is He?

The following item telephoned from this city to the *Home News* of New Brunswick, appeared in that paper on Monday, under the heading "A Physician to be Sued:"

PLAINFIELD, May 19 (Special)—It is said that a prominent physician of this city is soon to be sued for malpractice, for having treated a man for a slight injury to his leg, when as a matter of fact his hip was broken. This treatment had been pursued till a consultation of physicians was held, and it was found that the man's hip was broken and he had erysipelas.

W. C. T. U. Convention.

The semi-annual convention of the W. C. T. U., of Somerset county, will be held in the chapel of the Reformed church, at Raritan, to-morrow. Morning session, 10 o'clock. Basket lunch at 12 o'clock Afternoon session 1:30 and evening meeting at 7:45. Addresses will be given by Mrs. S. J. C. Downs, State President, and others.

Bands of Mercy.

Five bands of mercy have already been organized in Plainfield, namely: The Unitarian, Friends' First day school, the Harned Academy, Catholic Parochial, and in one of the Public Schools. Teaching practical kindness, the primary object of a Band of Mercy, is certainly a noble aim and worthy of general encouragement.

Fell From a Trapeze.

Richard Waring, a son of Mr. O. T. Waring of Park avenue and Eighth street, while practicing on the trapeze at the Bicycle Club gymnasium, on Monday, accidentally fell to the floor, fracturing an arm.

Occasional Faintness.

DR. FLINT'S REMEDY, taken when vertigo, occasional faintness, nausea, loss of appetite, and inability to sleep appear, will prevent the development of inflammation of the brain, of which these are the first symptoms. Descriptive treatise with each bottle; or address Mack Drug Co., N. Y. For sale by J. G. Miller.

OUR MOTTO:—LOWEST PRICES CONSISTENT WITH GOOD QUALITY AND HONEST QUANTITY.

Creamery Butter and Coffee, Specialtie
Philadelphia Sugar-Cured Hams, 15c.
Ferris Boneless Bacon, 16c.
Large variety of Canned Goods and Dris Fruits.

☞ Please call and examine goods and prices

P. M. DEMAREST,
25 PARK AVENUE.
5-8-t

LAST CHANCE!

Will remain until Wednesday morning, June 4. Will leave that day without fail.

Call at once; this is your only opportunity, as Mrs. Dr. Edwards has crowded parlors all over the country. Call early.

CLAIRVOYANT!

MRS. DR. EDWARDS,

The greatest and the most celebrated Clairvoyant in the World, and is known in this country from Maine to Mexico. She was born with the wonderful gift of second sight, and with a veil. She is the seventh daughter, of the seventh daughter. She reveals every mystery; tells you if the one you love is true or false. She removes every grief, settles lovers' troubles, and causes speedy love marriages. She gives reliable information to gentlemen in all business transactions, and informs them how to make profitable investments and acquire speedy riches. She tells lucky lottery numbers. She has an "Osiris Egyptian Talisman," which is noted all the world over, as a specific charm for the unlucky. All who are in trouble or sick, should call without delay. Office hours from 9 A. M. to 9 P. M. Ladies 50c to $1. Gentlemen, $1. She has engaged parlors in the City Hotel, room 4, (one flight up.) 5-21-w

AUCTION SALE

OF

REAL ESTATE!

T. J. Gillies will sell on

Tuesday, May 27,

At 3 o'clock P. M., the well known property of the undersigned, and known as "Wooden's Grove." 4 building lots on Somerset street, and 3 lots on Grove street, each 50 feet front by 200 feet deep; also about 7 acres of wood and pasture land, having a frontage of 183 feet on Somerset street and 227 feet on Grove street, and a depth of 707 feet.

This opportunity should be embraced by any one desiring property for use or speculation.

Terms—One half cash. The balance can remain on mortgage. PETER WOODEN.
5-20-w

ENTERTAINMENT

In aid of

The Children's Home.

"A KINDER SYMPHONY,"

In Vincent Chapel, Saturday, May 24, 1890, at 4 P. M.

TICKETS, - - - - 50 Cents.

For sale at Reynolds', and Randolph's Drug Stores, and the lady officers of the Home.
5-20-t

Public Sale of Valuable Real Estate.

In pursuance of an order of the Orphans' Court of the county of Somerset, made on the twenty-eighth day of March, one thousand eight hundred and ninety,

The subscriber, as Administrator of George W. Townley, deceased, will sell at public auction, on the premises, adjoining the property where the said George W. Townley resided at the time of his death, situated on Grandview avenue, in the Borough of North Plainfield, county of Somerset, on

Saturday, the twenty-fourth (24) day of May, A. D., 1890,

at 3 and one-half o'clock in the afternoon, the following described lot of land, being a vacant lot.

Beginning at the Southerly corner of Townley's lot, and in the northwesterly side of Grandview avenue, and runs thence northwesterly with a line of Townley's lot one hundred and forty one and one-tenth feet to a line of the Verdon property; thence southwesterly with a line of said property forty-five feet, thence southeasterly and parallel with the first mentioned line one hundred and forty-two and seven-tenths feet to the said northwesterly side of Grandview avenue, thence northeasterly with said line of said avenue forty-five feet to the place of beginning. (Together with the land lying in front thereof to the middle of Grandview avenue, to be used as a public highway,) being a portion of the lands of which George W. Townley, died, seized.

Dated April 19th, 1890.

WILLIAM H. SHOTWELL, Administrator.
5-21-3

Auction Sale of Furniture!

T. J. Gillies, Auct'r, will sell on

Friday, May 23, at 2 P. M.,

At No. 76 West Front street, a quantity of Black-walnut, Mahogany and other Furniture, and numerous other articles. Terms cash. 5-21-2

DEATHS.

MEAD—Suddenly, at his residence, Plainfield, N. J., of brain fever, on Wednesday, May 21, 1890, Frederick G. Mead.
Notice of funeral hereafter.

WANTS AND OFFERS.

Advertisements under this heading, one cent for each word each insertion.

FOR SALE—A pair of bay ponies, 5 years old, 11½ hands high; kind in double and single harness, and under saddle. Can be seen at Seguine's stables (Laing's) Front street, opposite Madison avenue.

WANTED—A girl for general housework. Call at 152 Broadway, opp. Carlton avenue.

A FIRST-class dressmaker from New York, desires work at home. Call 52 East Third street. 5-21-2

SITUATION wanted by a respectable woman as first-class cook; no washing. Can be seen at present employers, 63 Webster place. 5-21-3

A COMPETENT laundress (colored) would like engagements for Mondays and Tuesdays; parties she has served leaving town; good reference. Address Box 320. 5-21-2

FOUND—A bicycle, standing against fence on East 6th street, near Bryant school building; Owner can have it by proving property and paying advertising charges. Apply to Janitor, S. B. Hope.

POCKETBOOK lost today, either on East Front street or Elm place. Suitable reward paid if returned to PRESS office.

FOR SALE—Horse, 16 hands, sound and kind; will exchange for a smaller horse. Inquire 37 Central avenue. 5-20-2

MONEY to loan, on bond and mortgage. Clark & Reed, 1st National Bank building. 5-6-tf

FOR SALE—Ten tons of meadow hay at $12 00 per ton at the barrack; cash on delivery. John F. Wilson. 5-2-tf

WANTED—Jobbing at painting, glazing kalsomining and roof painting. Address Isaac Kennedy, 2 Stiger Lane. -18-tf

WANTED—Work cleaning Vaults and Cesspools. Satisfaction guaranteed. City Odorless Excavating Works, 206 Broadway. Mrs. David Jones, Proprietor. No connection with JONES & CO. 6-11-tf

KLINE & STAATS,

DEALERS IN

Coal, Wood, Hay, Feed, Straw and Grain.

TELEPHONE CALL, 58.

Yards—Corner of Front St. & Grant Ave.

BRANCH OFFICE—North Ave., opposite Station.

The *BEST GRADES OF EVERYTHING* at the *MOST LIBERAL PRICES.* 1-6-t

PECK'S CORNER.

AVOID THE RUSH!

BUT

KEEP IN THE SWIM!

AND COME EARLY

TO PECK'S!

Advertising and Backing Up

What you advertise, are two different things. We are advertising our Oxford Ties, Tennis, Base Ball, Mountain and Sea Side Shoes, and we have an elegant line to choose from; a line of goods that surpasses anything EVER SHOWN IN PLAINFIELD, without any exception; we have got the TRADE that demands it; and we have the goods to BACK IT UP!

DOANE & VAN ARSDALE,

22 WEST FRONT ST. THE ONE-PRICE BOOT AND SHOE HOUSE.

FOR ONE WEEK!

WITH A 25c DRESS we will give in free 1 best skirt braid, 1 doz. waist steels, 2 skirt reeds, 1 card hooks and eyes.
WITH A 50c DRESS we will give in free 5 yards best skirt lining, 1 skirt braid, 1 card hooks and eyes.
WITH A 65c DRESS we will give in free 5 yds best skirt lining, 1 skirt braid, 1 doz. waist steels, 1 card hooks and eyes, 2 skirt reeds.
WITH A 75c DRESS we will give in free 5 yards best skirt lining, 1 skirt braid, 1½ dozen tailor buttons, 2 cards hooks and eyes, 1 doz waist steels.
WITH A $1 00 DRESS we will give in free 5 yards best skirt lining, 1 skirt braid, 1½ doz tailor buttons, 1 card hooks and eyes, 1 doz waist steels, 1½ yds waist lining.

All New, Stylish Goods.

EDSALL'S, No. 20 West Front St. **EDSALL'S.**

FURNITURE, BEDDING, UPHOLSTERY.

50 BABY CARRIAGES 50.—Large assortment in all departments. Reliable Goods.—Low Prices.—Cabinet Making, Upholstering, and Repairing a Specialty.

GARRET Q. PACKER,

Nos. 23, 25, 27, and 29 PARK AVE.
1-3-tf

ROGERS' SEA FOOD MARKET!

42 WEST SECOND STREET.

RARITAN RIVER SHAD,
BLUE FISH, WEAK FISH,
BUTTER FISH, PORGIES,
HALIBUT, LOBSTERS, Etc.
3-13-tf

NOW

Is the Time to Buy Summer Goods,

And you can find an elegant stock of Challies, Seersucker Prints, Satines, and Worsted Goods. SPLENDID STYLES! LOW PRICES!!

Remember, if you need anything in the way of Carpets, Mattings, Oil Cloths, Window Shades, &c., you find them at the RIGHT PRICES, and GOOD GOODS, at

POPE'S,

Corner FRONT and SOMERSET STS. 11-13-y

PEARS' SOAP sold at ACTUAL COST

Would be dearer than REYNOLDS' TRANSPARENT SOAP.

For example, we sell a cake of clear, perfumed soap for 10 cts., twelve for $1.00 (about 8c. each). Every cake warranted to wear "to nothing" without crumbling.

For those who prefer an opaque soap we have a PALM SOAP superior to any we have ever before handled.

Our Soaps are made wholly from Vegetable Oils, a fact appreciated by all who use them, that is, by the best people in Plainfield.

—— REYNOLDS' PHARMACY. ——

Park and North Avenues. Established 1868.

COAL LUMBER And Builders Supplies

LOOMIS & RICE

49 B'DWAY

THE YACHT "SANDANONA."

Mr. Clark W. Evans' Handsome Boat on Which He is Entertaining the Swell People of Virginia, in the Port of Hampton.

The interest of the guests at Hygeia Hotel, Old Point Comfort—but more especially the interest of the charming young tutoresses at the Hampton Institutes, and the susceptible young daughters of the F. F. V's of that vicinity—has been centered for the past few weeks in the handsome schooner yacht "Sandanona," which has been riding proudly in the bay off Hampton and within gun shot of Fortress Monroe. Aboard as the guest of her owner, Clark Wright Evans, Esq., formerly of Plainfield, was Mr. Sydney Fry of London. Consequently the thoughts of the fair ones about, were naturally aboard the "Sandanona," also.

Large parties of Northern people guests at the Hotel, and parties composed of the officers of the Fort and their families, and permanent residents of Hampton and Newport News, have visited the yacht and been entertained by its courteous owner during its stay in that vicinity. All have been charmed with the beauty of the boat, and the younger girls have "gone wild over it," and pronounced it "just too lovely!" No cost has been spared in its construction, nor expense in its finishing and furnishing. It contains a comfortable cabin, library and dining room; four private staterooms, toilet and bath rooms; kitchen and butler's pantry.

The "Sandanona" is built for any service, and her crew would gladly start for Europe in her today. Captain Stiles, who is in command, is the same Capt. "Jim Stiles" that the Rev. Dr. Ketcham, Councilman McCutchen, and other Plainfield lovers of a life on the bounding wave, have always looked for when they've gone down Tuckerton way for a cruise. He says the "Sandanona" will sail any seas. The second officer is Mate Herbert Stiles, who isn't even afraid of Satan, off shore. This Summer the "Sandanona"—which title is Indian for "Sunlight"—will cruise off Long Branch and Newport.

A Remarkable Showing.

The Home Building and Loan Association, of this city, in its second annual statement makes the following remarkable showing:

The expense for the year has been $430.62, which is at the rate of 28 cents per share. If we deduct the amount received from entrance fees and fines, $288.18, the net cost is only $142-44, which is at the rate of about 9 cents per share. Contrast this with the amount demanded by National Associations for handling the same amount of money, which would be $2 to $2.40 per share for the same time, and you will see the vastly greater economy of our local association.

The officers of the Association are: Isaac W. Rushmore, President; J. W. Jackson, Vice President; S. R. Struthers, Secretary; Wm F. Arnold, Treasurer; Wm. F. Stillman, Attorney.

The Ball This Evening.

The "Merry Five," of this city and Bound Brook, will hold their first grand ball, this evening, at Bound Brook Hall. The Committee of Arrangements, which consists of Messrs M. Caufield, C. Angerbauer and W. Corness, have spared no pains whatever to make the occasion one of pleasure and enjoyment. Prof. O'Reilly of this city will furnish the music for dancing. During the evening refreshments will be served in abundance.

Fined for Riding on the Sidewalk.

Mr. Eli Long, Jr., of Grove street, North Plainfield, appeared before Justice Hardy in Warren Engine house at seven o'clock, last evening, to answer to a charge of riding a bicycle on the sidewalk, preferred by Thos. Lees. He was fined two dollars and costs. The case was more of a test than anything else, and was simply brought to test the borough ordinance bearing on the subject.

Westfield's Drunks and Disorderlies.

John Kelly and Thos. Casey, two well-known characters about Westfield, were arraigned before Justice Hart, last evening, on a charge of disorderly conduct around the railroad station on Saturday night. Kelly pleaded not guilty, and his hearing was set down for Saturday evening. Casey admitted the charge and sentence was reserved.

Fifteenth Wedding Anniversary.

School Trustee T. L. Thomas and wife, of Dunellen, celebrated the fifteenth anniversary of their marriage at their home on Monday evening, and the occasion was one long to be remembered by those who participated. About seventy-five persons were present and enjoyed an evening of real pleasure. The presents and supper were of the very best.

—Janitor Hope of the Bryant school building found a bicycle in the vicinity of the school this morning. It is advertised in another column.

Get well and stay well. But how shall we do it?
Listen my friend, and the secret I'll tell,
Though, for that matter, there's no secret to it,
As many a man understands very well.
If you're low spirited, gloomy, depressed,
If nothing tastes good and your nights bring no rest,
If your stomach is foul and your mouth seems much fouler,
And so cross you become that they call you a "growler,"
Be sure that the trouble is due to your liver;
And the blood is as sluggish as sometimes a river
Becomes when it's filled with all manner of stuff
Clear it out and the current runs smoothly enough.
Go to the drug store and get a bottle of Dr. Pierce's Golden Medical Discovery, the great blood-purifier and liver invigorator. It is a sure cure for the low spirits and general depression a man feels when his liver is inactive and his blood impure. This remedy makes a man well.

CONDEMNING STATE LANDS.

Judge Depue Appoints a Commission to Appraise Land in Somerset County.

Judge Depue, of the Supreme Court, yesterday appointed, at Newark, the following commission to condemn land in Somerset county belonging to a Mrs. Collins:—James N. Thompson, of Bound Brook; James D. Bartine, of Somerville, and Calvin Carle, of Neshanic. The land in question is desired by the Delaware, Lackawanna and Western Railroad for the Passaic and Delaware branch of its road in Somerset county.

Attorney General Stockton opposed the appointment of the commission on behalf of the trustees for the support of public schools, who hold a mortgage for $8,000 on 178 acres of land, a part of which is included in the proposed condemnation. The Attorney General held that the question involved the right of eminent domain, the great prerogative of the State, and insisted that a corporation which is only the agent of the State could not seize or condemn the lands of the State.

Judge Depue said he would order the money paid into court for the benefit of the school trustees.

Enclosed Grounds for Westfield.

Westfield is waking up to the needs of the present generation, but there is yet one essential thing needed in the town, and that is a proper system of street lighting, so that strangers can find their way about the place without getting stuck in the mud. The latest improvement in the town is the organization of a stock base ball club, with substantial backing. A number of the prominent and influential residents of the town have banded themselves together for the purpose of advancing out-door sports. Handsome grounds have been leased from Mr. A. A. Drake, Southeast of the railroad, and the work of grading the same has already begun. The grounds will be fenced in and a grand stand erected, and hereafter an admission fee will be charged. Architect Lent will personally superintend the erection of the grand stand.

In order to accomplish all of this work, stock has been floated at $25 a share. The number of shares is limited to eighty, and already fifty shares have been subscribed. The grounds which are bounded by Park street, Summit avenue, the Boulevard and Washington street, will not be used exclusively for base ball purposes, but athletic sports will be held there from time to time.

More New Laws.

Governor Abbett Monday night approved the following bills:

House 276, gives Common Pleas Courts power to transfer licenses for unexpired terms; House 531, makes it a misdemeanor to sell, pledge, pawn or secrete, any property borrowed, hired, leased or purchased on the installment plan; House 399, makes it a misdemeanor to hide, sell, pledge, etc., any goods bought on the installment plan.

These bills were filed without approval:

Senate 254, allows governing bodies of fourth-class cities to build sidewalks and make a lien on property when the owner of the said property refuses to build the walks; House 405, extends the time of completing certain railroads for a further term of two years.

There are now 213 chapters of laws. When the session closed last year there were 297 chapters.

Another Big Government Contract.

The Secretary of the Navy has contracts amounting to $300,000 to award this week. They are for fourteen and sixteen inch gun lathes, which will be used in the foundries at the Washington Navy Yard. Four machine firms are interested in the awards—William Sellers & Co., of Philadelphia, Bement, Miles & Co, of Philadelphia, the Niles Tool Works of Hamilton, O., and the Pond Machine Tool Company of Plainfield, N. J. The expert at the Washington yard examined the plans and figures of the different bidders on Saturday, and recommended that the award be made to Sellers and Bement, Miles & Co., jointly. The Secretary delays making the award until further examination establishes the fact that the lathes recommended are sufficiently better than those offered at a lower price to warrant a discrimination in their favor.

Dunellen and New Market School Matters.

Mr. H. Brewster Willis, Superintendent of public schools for Middlesex county, has made his annual apportionment of public school moneys among the schools of the county, for the year commencing September 1 next. The census of 1889 shows 14,663 school children in the county, and the total amount received is $67,389.20.

Piscataway Township has 863 children of school age, and the township receives $4,554.40. Included in the township is Dunellen with 309 children, New Market with 122, New Brooklyn with 131 and Piscataway with 106 children.

Fell From a Bridge at Roselle.

A young man named Thomas Williams, who is in the employ of the Wilmington, Del., Bridge company, was taken to St. Michael's Hospital in Newark on Monday evening suffering from serious injuries sustained by falling from a bridge on which he had been at work at Roselle, on the line of the Central Railroad.

Hires' Root Beer is essentially a temperance drink, and, as such, ought to find a place in every larder in the land. It is so cheap, too. A 25 cent package makes five gallons.

—The German school in the Gesang and Turner Hall, will soon close the school year, but a few more scholars will be admitted upon application to Mrs. Belter, on East Front street.

—The May term of the Court of Chancery opened at the State House in Trenton, yesterday morning. Included in the list of causes is the case of Charles Hyde vs. Henry Heywood et al in demurrer. J. B. Coward; J. A. Fay, J. H. Jackson, W. K. McClure.

ROYAL

BAKING POWDER
Absolutely Pure.
This powder never varies. A marvel of purity, strength and wholesomeness. More economical than the ordinary kinds, and cannot be sold in competition with the multitude of low test, short weight alum or phosphate powders. Sold only in cans. ROYAL BAKING POWDER CO., 106 Wall St., N. Y. 6-30-y

VANDERBEEK & SATTELS,
NO. 33 PARK AVENUE.

All the Newest and Latest Styles in
Pianos & Organs.
PIANOS TUNED AND REPAIRED. 3-27-tf

BALDWIN REFRIGERATORS
Gasolene Stoves,
Rapid Ice Cream Freezers,
Plumbing, Tinning, and Hardware.
A. M. GRIFFEN
13 East Front Street.
TELEPHONE CALL 6.

Professional Cards.

MEDICATED
Sulphur and Vapor Baths
followed by a thorough rubbing with alcohol. For men only. Hours 8 to 11 a. m.; 1 to 8 p. m. H. HORNISH, 25 W. 2d street, Plainfield, N. J. Refers to Drs. Probasco, Endicott, Fritts, Tomlinson, Geo. W. Bockfellow and T. S. Armstrong. 5-27-tf

DR. M. S. SIMPSON.
OFFICE AND RESIDENCE—60 W. FIFTH ST., CORNER OF LIBERTY.
OFFICE HOURS—Until 10 A. M., 1 to 3 P. M., after 6 P. M. 8-26-1y

JACKSON & CODINGTON,
Counselors-at-Law
Masters in Chancery, Notaries Public, Commissioners of Deeds, Special Master etc. Corner Park avenue and Second street. Money to loan.

WM. K. McCLURE,
Counselor-at-Law.
Supreme Court Commissioner.
First National Bank Building. my9

CLARK & REED,
Counselors at Law,
FIRST NATIONAL BANK BUILDING

W. V. STEELE,
Counselor-at-Law.
Master and Examiner in Chancery, Supreme Court Commissioner.
COR. PARK AND NORTH AVES. 4-23-3m

HARRY C. BUNYON,
Typewriter and Stenographer.
COLLECTION AGENT.
With Clark & Reed. 3-21-y

J. C. POPE & CO
INSURANCE AGENTS
No. 6 E. FRONT STREET. my10y

Educational.

Miss C. S. HELLWIG,
A graduate of the Moscow Gymnaise, and possessor of a Golden Medal presented by the Russian Empress to the best scholar, wishes pupils in the German and French Languages, and also Art Painting. Apply for particulars to Miss C. S. HELLWIG, 238 East Front street. 9-17-1y

Carpenters and Builders.

JOHN T. ODAM,
Plain and Ornamental
SLATE ROOFER and REPAIRER.
Residence, corner Fourth and Sycamore Sts. Yard, near Freight House. P. O. Box 709, Plainfield, N. J.
☞New work warranted for one year. Slating over Shingles. Also, Felt and Gravel Roofing. 4-12-y

R. V. SAUMS,
Carpenter and Builder.
Residence Clinton avenue, near depot, Bronx. P. O. Box, 1228. Jobbing attended to. Estimates given cheerfully on all kinds of work. 9-15-tf

JAMES HARDY,
THE CONTRACTOR,
No. 30 Somerset street.

"WE ARE SEVEN."

"IT COULD NOT OCCUR IN THIS TOWN" that *SEVEN* different types and varieties of a Safety Bicycle could be offered to the public except by the Agents of the Premier Safety.
THIS IS THE LIST:

The Universal Premier Safety	$ 85
The Popular Premier Safety	105
The Special (Ladies) Premier Safety	135
The Premier Roadster Safety	135
The Catford Premier Safety	140
The Premier Tandem Safety	200
The Youth's Premier Safety	65

All may be seen at the establishment of
THE MOY PHARMACY CO.,
Park Avenue and Fourth Street. 3-21

FISHING TACKLE.
Split Bamboo Rods, Very Cheap.
Trout Flies, Per Dozen, 19c.
Ball Goods,
Sporting Goods,
Musical Instruments, Etc,
Come and Look at the Prices!
A. M. VANDERBEEK,
33 PARK AVE., Plainfield, N. J. 4-26-tf

TRUTH!
Our goods are of the *BEST QUALITY* that can be purchased for *CASH*. You can buy no better—though you pay three times our figures.
A full line of California Dried Fruit, and fresh Jersey vegetables, at moderate prices.
United Tea & Coffee Growers Ass'n,
Importers, Wholesale and Retail Grocers,
29 WEST FRONT STREET. 4-21-tf

FANS. FANS.
We are in receipt of a very nice line
JAPANESE FANS,
From Vantine. Prices from 1 cent upward. Also, some *Special Bargains* in *Satin Gauze, Painted and Plain.* ☞See our line before buying.
A. W. RAND,
24 West Front Street. 1-8-tf

WE SELL
TO THE
BEST TRADE
IN
PLAINFIELD AND BOROUGH!
If You Want Selected Goods,
TELEPHONE TO
R. W. RICE & CO.,
Number 75, B. GROCERS. 1-12-tf

TRY OUR
Q'JEEN and NEW ENGLAND BREAD.
HENRY LIEFKE
NO. 27 WEST FRONT STREET. 8 2-tf

NO CIGARETTES SOLD!
But any kind of a SEGAR you desire can be purchased Wholesale and Retail, at
Dobbins' Segar Store, 37 North avenue,
Opposite R. R. Station.
He manufactures them and knows what they contain. ☞TRY THEM.

Valuable Building Lots for Sale,
On Grove street and Craig place, North Plainfield. This plot is one of the most desirable in the Borough, and is offered for sale at a reasonable price and on easy terms. Will be sold in quantities to suit. Apply to Owner, at 25 Craig place. 2-14-tf

Miscellaneous.

RICHARD DAY,
Livery Stables.
54 West Fourth Street. Carriages to meet all trains. All kinds of Turn-outs day or night. Family riding a specialty. Telephone Call 121. Leave orders at A. Titsworth's, No. 26 North ave my9t

CUT THIS OUT
And bring it to us; it is worth 25c to you for every purchase of $3 00 at one time. If you will bring this ad. to us we will allow you a reduction of 25c. If you want $15 00 worth of Shoes, or Repairing, or both, secure five of these ads. and we will allow you $1 25 for them. This will hold good until JULY 1.
Remember—We carry a full line of the best goods that can be had—in all widths and styles, at low prices, and do fine repairing.
ROGERS BROS.,
12 West Front St., Plainfield, N. J. 5-5-tf

A HAPPY COMBINATION!
Pure Drugs and Safety Bicycles.
OUR SPECIALTIES:—Pure drugs, the careful compounding of physician's prescriptions, proprietary medicines, toilet soaps and all articles pertaining to a *TEMPLE OF PHARMACY.*
A SIDE ISSUE:—But an important one, is the PREMIER SAFETY BICYCLE, for both sexes and all sizes. The PREMIER SAFETIES are the *BEST IN THE WORLD*; not because WE sell them; but we sell them and ride them because they ARE THE BEST. Call and see them. Send for catalogue.
THE MOY PHARMACY CO.
T. S. BURR, President. G. W. V. MOY, Sec'y—Treas'r.
(Drink Moy's Soda. None Better.) 3-24-y

First Catch Your Hare
Reads an old recipe; that's well enough in Culinary matters, but it dosen't do to wait until you Cut, Scald or Burn yourself, and then run for a bottle of. CARL KAERTH'S
"Instantaneous Liniment."
A much wiser plan is to spend 25c., and keep a bottle in the house.
Ask your Druggist for it.
Has no equal for CUTS, BURNS, SCALDS, RHEUMATISM and NEURALGIA. For sale at all Drug Stores or at the FACTORY, 16 E. 2d St. 4-3-tf

E. P. THORN,
No. 17 Park Avenue, PLAINFIELD, N. J.
Ales, Wines, Liquors, Segars and Wines a Specialty,
WHOLESALE AND RETAIL.
PURE LIQUORS!
FOR
FAMILY & MEDICINAL USE.
4-11-y

SHERMAN & BECKER,
Fancy Goods and Notions, 73 Park Avenue, corner Fourth Street,
Are displaying a large and varied assortment of everything usually found in a first-class store of its kind Everything warranted as represented. Money returned for goods not perfectly satisfactory. Everything at the LOWEST NEW YORK PRICES.
MISS C. D. SQUIER, late of West Second street, has removed her millinery business to our store, and after April 1 will be prepared to fill all orders for FIRST-CLASS MILLINERY. Opening April 2. 12-6-y

WALL PAPER and OIL CLOTH
In Quality, Design and Price, to suit both taste and purse.
Window Shades and Picture Moulding to order at short notice.
A. D. VAN SCIVER, 47 NORTH AVE.,
Opposite Depot.—— (Chotola Building), ——Plainfield, N. J.
☞N. B.—*ALL BRANCHES OF PAINTING A SPECIALTY.* 1-10-tf

BROOKLYN IS FIRST

Ward's Brotherhood Club in the Lead for the Pennant.

RAIN PREVENTS MANY GAMES.

The Philadelphia Teams Defeat Chicago and Cleveland.

San Francisco Makes a Bid for Sullivan and McAuliffe—Ike Wier and Jimmy Carroll to Fight in Buffalo—Providence Offers Prizes for Several Pugilistic Battles—The Dixon and Wallace Mill.

NEW YORK, May 21.—The rain made all baseball grounds in this vicinity practically useless, but the Brooklyn Players' League Team, seeing a golden opportunity to slip into first place, decided to play, mud to the contrary notwithstanding. Sawdust was liberally used and the game was played.

All things considered, it was a very good game of ball. The Brooklyn men won with ease. There were exactly eighty spectators present, and the game netted each club about $22.50. But Ward got his men into first place in the race for the Brotherhood prize.

The following are the scores of the games played:

National League.

AT PHILADELPHIA.

Philadelphia	1	0	1	0	3	1	0	1	x	—7
Chicago	0	2	0	0	1	0	0	0	0	—3

Batteries—Gleason and Clemens; Sullivan and Nagle.

POSTPONED.

At New York—New York and Pittsburg game postponed on account of wet grounds.

At Brooklyn—Brooklyn and Cincinnati game postponed on account of rain.

At Boston—Boston and Cleveland game postponed on account of rain.

Players' League.

AT BROOKLYN.

Brooklyn	2	0	1	1	0	0	0	3	—	8
Buffalo	0	0	1	1	0	0	1	0	0	—3

Batteries—Bowders and Cook; Ferson and Mack.

AT PHILADELPHIA.

Philadelphia	2	0	0	0	0	1	0	0	0	—5
Cleveland	1	0	0	1	0	0	0	0	0	—2

Batteries—Sanders and Mulligan; Bakley and Sutcliffe.

POSTPONED.

At New York—New York and Chicago game postponed on account of wet grounds.

At Boston—Boston and Pittsburg game postponed on account of rain.

American Association.

All the games in the American Association were postponed an account of rain.

Atlantic Association.

All the games in the Atlantic Association yesterday were postponed on account of rain

Standing of the Clubs.

NATIONAL LEAGUE.

	Won	Lost	P'ct		Won	Lost	P'ct
Philadel.	13	8	.619	N. York	10	11	.476
Chicago	10	8	.556	Clev'l'nd	7	9	.438
Cincin'ti	11	9	.550	Pittsb'rg	8	11	.421
Brookl'n	10	9	.526	Boston	9	13	.409

PLAYERS' LEAGUE.

	Won	Lost	P'ct		Won	Lost	P'ct
Boston	13	9	.591	N. York	9	11	.450
Brookl'n	14	9	.609	Pittsb'rg	8	10	.444
Chicago	11	8	.579	Clev'l'nd	7	10	.412
Philadel.	11	10	.524	Buffalo	5	11	.313

AMERICAN ASSOCIATION.

	Won	Lost	P'ct		Won	Lost	P'ct
Rochest'r	17	7	.708	Toledo	9	10	.474
Athletic	14	7	.667	Syracuse	10	12	.455
Loui'v'le	12	10	.545	Col'mb's	10	13	.435
St. Louis	11	12	.478	Brookl'n	4	16	.200

ATLANTIC ASSOCIATION.

	Won	Lost	P'ct		Won	Lost	P'ct
Wash't'n	15	5	.750	Worces'r	7	7	.500
Balti'ore	13	7	.650	Jer. City	8	10	.444
N. Hav'n	11	8	.579	Hartford	7	11	.389
Newark	11	9	.550	Wilm't'n	2	17	.105

CHARTER OAK RACES.

There Are Only Six Subscribers for the Great $10,000 Stake.

HARTFORD, Conn., May 21.—The August races at Charter Oak Park are beginning to attract attention.

The great event is the $10,000 race, which for the past half dozen years has been the sensation of the trotting turf. This is for 2:20 horses and the subscribers are Village Farm, East Aurora, N. Y.; G. I. Killer, Norwalk; Elm City Stock Farm, New Haven; Elkton Stock Farm, Elkton, Md.; J. W. Winslow, Boston, and Glenview Farm, Louisville, Ky.

That there are only six subscribers is claimed to be due to apprehensions that Geneva S. and Aubine would appear on the track, and owners of 2:20 horses are not anxious to meet them.

ARRANGING A BATTLE.

John L. Sullivan Says He Will Fight McAuliffe Before Jackson.

NEW YORK, May 21.—Billy Madden has received word from the Golden Gate Athletic Club of San Francisco that they would like to arrange a match between Joe McAuliffe and John L. Sullivan, to take place at their club rooms.

Madden replied that Sullivan says he will fight McAuliffe before Jackson. He says for McAuliffe that the latter will fight Sullivan on his own terms and put no obstacles in his way. He requests that the club negotiate with Sullivan.

An Offer to Fighters.

PROVIDENCE, R. I., May 21.—Steve McMaugh, patron of sports, offers $4,000 to John L. Sullivan and Joe. McAuliffe, $2,500 to Dempsey and La Blanche, and $1,000 to Billy Myers and Jack McAuliffe to spar before the Gladstone Club of this city, the first named two pairs to engage to a finish, and the lightweights in contest for 15 rounds.

An International Prize Fight.

NEW YORK, May 21.—A special cable to a sporting paper of this city says that arrangements have been completed for an international prize fight between George Dixon, the colored pugilist of Boston, and Nunc Wallace of England, to take place in the Pelican Club for a £500 purse and the featherweight championship of the world.

Ike Weir and Jimmy Connors to Fight.

BUFFALO, N. Y., May 21.—The Erie County Athletic Club decided to match Ike Weir of New York and Jimmy Connors of Buffalo for a finish match June 11th or 18th for $1,000 a side. Their attempt to get a match between Australian Murphy and Connors fell through.

Slavin's Challenge to Corbett.

NEW YORK, May 21.—A special cable received here says Frank Slavin's backer has posted a £500 forfeit and issued a challenge to fight Jem Corbett in England or America for £1,000 a side.

WRITTEN IN BLOOD.

Strange Attempt at Suicide of a Lawyer and Politician.

BINGHAMTON, N. Y., May 21.—Harmon I. Kneeland, a well-known politician and attorney of this city, was found lying on the floor of his bedroom in a pool of blood. He had attempted to cut his throat with a razor.

On a pane of glass in one of the windows was found written in blood, "I am innocent." A few months ago Dudley T. Finck was thrown from an Erie train near here and killed. Kneeland was on the train at the time and became deeply affected, and has never fully recovered from the shock. He will probably survive his injuries.

A BAD COLLISION.

Two Men and Several Head of Stock Killed by a Freight Wreck.

ALTOONA, Pa., May 21.—Reports reached here of a disastrous freight wreck which occurred at Elizabeth Furnace, three miles east of here. A freight train crashed into a stock train as the latter was crossing a switch from one track to another, completely demolishing fifteen cars and an engine, also killing many head of stock.

Engineer William Boyd, of Harrisburg, is reported dead in the wreck, and his fireman, name unknown, is said to have suffered a like fate. Two brakemen are reported missing, and their names may possibly be added to the list.

WOMEN AT THE POLLS.

They Helped the Laboring Men Elect a School Board.

AUBURN, N. Y., May 21.—In the school election here the laboring men elected every commissioner. Upwards of 300 women walked to the polls and cast their votes.

With the exception of a dozen, perhaps, it was the first time they had taken advantage of this municipal suffrage. W. J. Moses was defeated. He has been a commissioner for years.

The Masked Burglar Sentenced.

RONDOUT, N. Y., May 21.—Frank Rose was sentenced to ten years and nine months at hard labor at Dannemora prison for the masked burglary committed at Riftors, Ulster County, in April 1887. In December of that year he was tried, found guilty, and sentenced to Clinton prison for ten years. The case was taken to the General Term and a new trial granted. The crime was one of the boldest that occurred in this section in years.

A Murderer Confesses His Guilt.

GLENS FALLS, N. Y., May 21.—Cal Wood, who was suspected of the murder of Leander Pasco, has confessed his guilt. He says that he had no accomplice in the crime. He secreted himself beside a path in the woods, and when Pasco walked past he shot him in the back. The Wood and Pasco families have long been at war with one another.

Mowatt Captured.

NEWBURGH, N. Y., May 21.—Theodore C. Mowatt, an account of whose escape from Poughkeepsie was published yesterday, has been captured. The following telegram was received by Mrs. Mary Mowatt's counsel here: "Detective caught Mowatt at Brewsters, N.Y., with the securities. It was a hard struggle. Had to overpower him to effect his capture."

No Desire to Enforce the Liquor Law.

BOSTON, May 21.—Reports from leading cities of Massachusetts seem to indicate no general desire to enforce the liquor law on lines laid down in Boston. There are exceptions, but a feeling is apparent that the law has worked well enough as previously administered and that the cause of temperance will receive little aid from the innovation.

Stole $6,000 in Nine Years.

NEW YORK, May 21.—Charles Le Bree, collector of the Western Union Telegraph Company, has been arrested for embezzlement, and has confessed that during the past nine years he has embezzled $6,000 of the company's funds. He is 27 years old, and has been living a fast life.

Demand a Postmaster's Removal.

ALBANY, N. Y., May 21.—At the organization meeting last night of the Republican General Committee, resolutions were adopted censuring Postmaster-General Wanamaker for retaining Postmaster Warner in office and asking for his removal by the authorities at Washington.

Silk Mills in the Sheriff's Hands.

AUBURN, N. Y., May 21.—The Logan Silk Mills have been closed by the sheriff on judgments aggregating $17,000. About 500 hands are thrown out of employment. The failure is attributed to the unsettled condition of the silk market due to tariff legislation.

A Colored Reporter Honored.

BOSTON, May 21.—Robert T. Teamon, colored, reporter of the Boston Globe, was unanimously elected a member of the Boston Press Club. He is probably the first colored man ever elected to an incorporated white man's club in Boston.

Explosion in the Neilson Mine.

SHAMOKIN, Pa., May 21.—An explosion of gas occurred at the burning Neilson mine. Wreckage was shot from the shaft a hundred feet in the air. The damage to the shaft has not been ascertained. No one was injured.

Grocers Make an Assignment.

ROCKVILLE, Conn., May 21.—Rockwood & Elder, dealers in groceries, made an assignment to William W. Andress, for the benefit of creditors. The firm has been in business six months and came from Suffield. Liabilities large.

Law About Gas and Electricity.

BOSTON, Mass., May 21.—The Attorney-General has sent to the Senate an opinion that any law to allow cities and towns to make gas or electricity for gas for public or private use will be unconstitutional.

To Receive Mr. Powderly.

ALBANY, N. Y., May 21.—The Knights of Labor will tender a reception to Mr. Powderly to-morrow night. Elaborate preparations for a grand demonstration are being made

National Convention of Brewers.

WASHINGTON, May 21.—A national convention of brewers is in session at Grand Army Hall in this city. Addresses of welcome were delivered by Commissioner Douglass and Christian Henrich, the brewer, and were responded to by President Leffner of the Brewers' Association.

The Sugar Bounty.

WASHINGTON, May 21.—In the House tariff debate several Republicans opposed the sugar schedule, declaring that a bounty was opposed to the spirit of American institutions.

Legalizing Pool Selling.

TRENTON, N. J., May 21.—There was a hot time in the House when the bill was called up which legalizes pool selling on horse racing tracks. It was fought tooth and nail by Voorhees, Kerr and Cole, but it passed. There was a big lobby.

Vaux Elected to Congress.

PHILADELPHIA, May 21.—Richard Vaux was elected to Congress from the Third Congressional district to fill the vacancy caused by the death of Samuel J. Randall. There was practically no opposition.

Union Labor Nominations.

WATERVILLE, Me., May 21.—The Union Labor Convention nominated J. R. Clark for Governor; L. H. Bateman was nominated for Representative to Congress from the Third district. In the other districts no nominations were made. A State Committee was chosen and a committee to prepare an address to the voters of Maine.

Delaware Democratic Convention.

DOVER, Del., May 21.—The Democratic State Central Committee met here and selected August 12 as the date for holding the Democratic State Convention.

A QUESTION.

Do you think it wrong to give presents?
I don't.
Cash ought to be encouraged.
Think of the time it takes to charge.
I believe on a cash basis.
On that basis I am working.
No one can disagree with me.
All would be better off.
Ready money is what tells.
You had better try it, if you have'nt.

J. F. MacDONALD,

THE UPTOWN GROCER, is the place to begin.

1 18-tf

FISCHER

ESTABLISHED 1840.

PIANOS

RENOWNED FOR
TONE & DURABILITY
MODERATE PRICES

EASY TERMS, EXCHANGED.

DELIVERED FREE WITHIN 20 MILES OF NEW YORK CITY

Catalogue Mailed on Application.

110 Fifth Ave., cor. 16th Street,
NEW YORK CITY.

4-4-6m

A FULL LINE OF
Fine Writing Paper!
AND
Base Ball Goods!
AT POPULAR PRICES!

Joseph M. Harper,
No. 75 PARK AVENUE,

3d store South of 4th street, Plainfield, N. J.

9-5-y

IMPORTANT REDUCTION

Not in QUALITY but in PRICE!

Fine Dairy Butter, 12 to 15.
Choice Creamery Butter, 22c.
Fine Canned Tomatoes, 3 cans for 25c.
" Sweet Corn, 4 cans for 25c.
" California Apricots, per can, 20c.
" Canned Salmon, every can warrant'd, 16c
A very choice Blended Tea, per lb., 40c.
Sugars at COST!

Free Delivery of Goods.

P. WESTPHAL & SON,
Cash Grocers, 38 & 40 Liberty St.

4-9-tf

J. B. STICKLE,
21 East 5th St.

Special attention to all
Awning Work.

Orders promptly filled for all classes of Upholstery, Carpets, Mattings, etc.

WINDOW SHADES at N. Y. Prices.

4-15-2m

BUGS! BUGS!

And INSECTS that destroy vegetation of all kinds, may be exterminated by using

Peroxide Silicate,

Non-poisonous to human being. Sure death to the pestilence. Put up in 5 lb. packages at 25c.

Peroxide Silicate has been used many seasons with great success. Obtainable only at

L. W. RANDOLPH'S
City Pharmacy,
21 W. FRONT STREET,
PLAINFIELD, N. J.

3-4-tf

At the Crescent Parlor,
23 North Avenue,
A full line of
CIGARS AND TOBACCO. 11-26-y

SEGARS,
Smokers' Materials,
etc., etc.

N. H. GUTTMAN,
12 West Second St.,
Is Giving Away a SEGAR HOLDER
with every segar sold. This is one of the ways I have adopted of advertising my new store, and I respectfully ask a trial of my goods. 4-2-tf

L. A. Rheaume, Ag't.
Coal, Lumber & Mason's Materials,
BROADWAY & 4th STREET.

Mr. Rheaume takes pleasure in informing the public that arrangements have been made whereby he is employed by the present owner to conduct the above mentioned business as Agent and General Manager, at his old stand.

Sawing, Wood Turning and Scroll Sawing also done in the best manner.

Sincerely thanking the public for past favors, he solicits the continuance of their valued orders, which shall receive the same careful attention from him in his present capacity as in former years. TELEPHONE 129.

4-16-tf

A Great Bargain in the Following
Canned Fruits and Vegetables!

	Canned	Doz
California Cherries,	25c	$2.50
" Plums,	25c	2.50
" Apricots,	25c	2.50
Franklin Brand Corn,	10c	1.15
Standard Jersey Packed Tomatoes,	10c	1.10
Stringless Beans, extra choice,	15c	1.50

Estelle, Taylor & Neuman,
79 Broadway, cor. Fifth St.

7-24-

R. R. FAIRCHILD,
Furniture & Bedding,
21 EAST FRONT STREET.

BABY CARRIAGES!

I now have in stock the largest line of Baby Carriages ever shown in Plainfield; which in style, quality and price I know will suit you. Come and see them before you buy.

4 DOORS BELOW POST OFFICE. 1-11-t

BOOTS AND SHOES
LOW PRICES.
At C. W. FORCE'S.
SPRING AND SUMMER GOODS.
11 West Front Street.

TRY
B. T. Barnes'
Crushed Strawberry Iced Cream,
Opposite the Post Office.
12-13-tf

E. H. HOLMES,
DEALER IN
COAL.
OFFICE—With Adams Express, 25 NORTH AV
YARD—Madison Avenue, opp Electric Light Station. 12-20-y

Willcox & Gibbs S. M. CO.
Orders left at
95 E. FRONT STREET
Will be promptly attended to.
NEEDLES, OIL, &c.
F. A. WEEKS, Agent. 2-23-3m

LADIES' HAIR DRESSER.
1869. **JULES BOUTES,** 1888.
No. 7 WEST SECOND STREET.
—Artistic French Hair Cutter,—
Exclusively for
—Ladies and Children.—
N. B.—All kinds of HAIR GOODS on hand or MADE TO ORDER. 8-14-tf

Marketing.

J. W. VANSICKLE,
DEALER IN ALL KINDS OF
Fresh and Salt Meats, Oysters, Clams, etc. Game in season. No. 18 North avenue, Plainfield, N. J. Telephone No. 102. Orders called for and promptly delivered. All bills payable to Me. my1

Coal and Lumber.

A. D. COOK & BRO.,
Lumber and Coal Merchants.
CORNER PARK AVENUE AND RAILROAD,
PLAINFIELD.
All Lumber and Coal UNDER COVER.
ALFRED D. COOK. my19y1 ROBERT E. COOK

PEARSON & GAYLE,
Carpenters and Builders.
RESIDENCE—W. J. Pearson, No. 15 Vine St.
H. E. Gayle, No. 78 E. 2d St.
ALL WORK PROMPTLY ATTENDED TO. 7-31-6

ALLEN, THE STATIONER,
Has added to his stock a fresh line of Cards, Calendars and Toys for the New Year
22 EAST FRONT ST.

Music Hall
Furniture Store,
C
OUR
CHAIRS,
DESKS, ETC., ETC.,
AT
34 W. FRONT ST.,
PLAINFIELD, NEW JERSEY.

POWLISON & JONES
3-20-y

J. P. LAIRE & CO
To the Front.
Goods Plenty!
Prices Low!

Lawn Mowers,
Seeds—all Kinds, and Fertilizers.
Refrigerators and Ice Cream Freezers.
Gasoline and Oil Stoves.
Orders taken for Gasoline and Delivered.

823

HAVE YOUR
PRESCRIPTIONS PREPARED
AT
Miller's Pharmacy.
ONLY THE
PUREST DRUGS USED,
WITH
COMPETENT GRADUATES
TO
COMPOUND THEM.

J. G. MILLER,
No. 10 E. Front St., Plainfield, N. J.
12-17-tf

DICKINSON, Jeweler and Optician,
18 PARK AVENUE, has a fine line of CHOICE GOODS, consisting of Gold and Silver Watches, Fancy Clocks, Diamond Rings, Lace Pins, Chains, Charms and Silverware. Sole Agent for Dr. King's Spectacles.
Don't forget the number. 12-14-tf

Hotels and Saloons.

HOTEL NETHERWOOD
Situated on
NETHERWOOD HEIGHTS.
A Convenient and Elegant Resort.

Special attention given to
Luncheon, Dinner and Driving Parties.

FRANK E. MILLER.
5-21-tf

CENTRAL HOTEL.
FIRST CLASS BAR ATTACHED.
WM. A. SCHORB, - Proprietor
UNDER THE POST OFFICE. 4-5-tf

CITY HOTEL,
PLAINFIELD, N. J.
CORNER PARK AVENUE AND SECOND STREET.
J. E. REERBOWER, Proprietor.
With STABLES attached. 4-5-tf

LAING'S HOTEL.
J. B. MILLER & BRO., Proprietors.
All Modern Comforts and Conveniences.
4-5-tf

CHARLES SMITH.
Corner of Front and Somerset Streets.
St. Louis and Imported Beer.
A Fine Bill of Fare Served Every Day.
4-5-tf

CHARLES BOOK,
Wine, Lunch and Sample Rooms.
Dealer In
WINES, LIQUORS AND BEERS,
Of all kinds and grades,
Nos. 17 & 19 E. SECOND STREET,
PLAINFIELD, N. J. 6-8-y1

M. M. DUNHAM,
REAL ESTATE AND INSURANCE,
7 EAST FRONT STREET.
3-15-y

Higgins' Stage Line

TO BE RUN ON THE FOLLOWING SCHEDULE STRICTLY ON TIME:

First trip from Hillside ave. and Broadway—7:40 A. M. to meet 7:58 A. M. train. Route—Hillside ave. and Broadway, Broadway to 9th st.; to Second place; to Crescent ave.; to Park ave.; to Depot.

2d trip	8.15 A. M.	to meet	8.32 A. M.	train.
3d do	9.15	do	9.32	do
4th do	10.00	do	10.27	do
5th do	11 00	do	11.24	do
6th do	11.45	do	12.08 P.M.	do
7th do	1.45 P. M.	do	2.15 & 2.35 P.M.	do
8th do	2.45	do	To the Post Office.	
9th do	3.30	do	meet 3 51 P. M.	train.
10th do	5.00	do	do 5.20	do.
11th do	5.45	do	do 6.07	do
12th do	6.45	do	do 7.03	do

Stage will also leave Plainfield ave. and 7th st., and Rockview and Mercer aves., North Plainfield, according to the above time table, and make same connections.

Stage will make return trips over above routes, leaving Plainfield depot as follows: 8.07, 8.52, 9.37, 10.10, 11.30 A. M. 2.04, 2.30, 3.45 4.34, 5.20, 6.20, P. M.

Horses and Carriages kept expressly for ladies' pleasure and calling purposes. Saddle Horses a specialty, for gentlemen and ladies.

Busses after 7 o'clock in the evening, for private parties, at moderate rates.

M. A. HIGGINS, Proprietor.

STABLES on Sycamore st., bet. 5th and 6th. Telephone Call, 18. 7-2-tf

Railroads.

PENNSYLVANIA RAILROAD
THE STANDARD RAILWAY OF AMERICA
PROTECTED THROUGHOUT BY THE
Interlocking Switch and Block Signal System.

TRAINS FOR THE WEST.

On and after May 11, 1890, trains leave Elizabeth as follows:

9:35 A. M. FAST LINE, with Pullman Vestibule parlor and sleeping cars, daily for Pittsburg, Columbus Cleveland, and St. Louis, daily, except Saturday, for Chicago and Toledo.

7:08 P. M. WESTERN EXPRESS, with Pullman Vestibule sleeping cars, dining car to Philadelphia daily to Pittsburg, Chicago, Cincinnati, and St. Louis daily except Saturday, for Cleveland and Toledo.

8:42 P. M. PACIFIC EXPRESS, with Pullman Vestibule sleeping cars, daily for Pittsburg, Chicago, and Toledo, daily except Saturday, for Cleveland.

For Baltimore, Washington and the South—1 00, 6 56, 7 59, 9 05 A. M.; 1 39 and 9 39 P. M. On Sunday at 1 00, 6 59, 9 05 A. M., 9 39 P. M.

For Philadelphia—1 00, 6 56, 7 59, 9 05, 9 35, 11 57, A.M.; 12 55, 1 39, 2 54, 5 15, 6 37, 7 49, 9 39 P.M. Sundays at 1 00, 6 59, 9 05, 9 35, 10 41 A. M.; 5 40, 7 47 and 9 39 P. M.

FOR ATLANTIC CITY.

2:34 P. M. (Through parlor car and day coach,) week-days. For Cape May, 1:39 P. M., week-days.

For Trenton—1 00, 6 56, 7 10, 7 59, 9 05, 9 35, 11 57 A. M.; 12 55, 1 39, 2 54, 5 15, 6 37, 7 49, 9 39 P. M Sundays at 1 00, 6 59, 9 05, 9 35, 10 41 A. M.; 5 40, 7 47 and 9 39 P. M.

For Lambertville, Phillipsburg and Belvidere via Trenton—7 59 A. M.; 2 54 and 5 15 P. M.

For Flemington—7 59 A. M.; 2 54 P. M.

For Bordentown, Burlington and Camden, via Trenton—7 59, 9 35, 11 57 A. M. 1 39, 2 54, 5 15, 7 49 P. M. Sundays at 10 41 A. M. and 5 40 P. M.

A full line of tickets are on sale, and sleeping car accommodations can be secured at the ticket office at Elizabeth.

For further information, see time tables to be had at the ticket offices.

CHARLES E. PUGH, General Manager.
J. R. WOOD, Gen. Pass. Agent.

Central Railroad of New Jersey.

Station in New York foot of Liberty Street. Time Table in effect, May 11, 1890.

PLAINFIELD AND NEW YORK.

Leave Plainfield 3 37, 5 24, 5 38, 6 29, 6 59, 7 26, 7 30, 7 58, 8, 8 15, 8 31, 8 37, 9 32, 10 05, 11 09, 11 39, A. M., 1, 2 07, 2 30, 3 12, 3 51, 5 31, 6 07, 6 54, 7 03, 8 31, 9 28, 10 12, 11 28 P. M. Sunday—3 37, 5 24, 8 01, 8 52, 11 02, 11 16 A. M., 12 33, 1 33, 3 30, 5 16, 7 01, 7 10, 8 27, 9 22 P. M.

Leave New York from foot of Liberty street, 4 30, 5 45, 7, 7 45, 8 45, 10, 11, A. M., 1, 1 30, 2 30, 3 30, 3 45, 4, 4 30, 5, 5 15, 5 30, 5 45, 6, 6 15, 6 30, 7, 7 30, 8, 8 30, 9 15, 10, 11 30 P. M., 12 15, night. Sunday—4 30, 7 8 30, 9, 9 30, A. M., 12 M., 1, 1 15, 4, 5 30, 6, 7, 10 00 P. M., 12 15 night.

PLAINFIELD AND NEWARK.

Leave Plainfield 5 38, 6 29, 6 59, 7 30, 8, 8 37, 9 32, 10 05, 11 09, 11 39, A. M., 1, 2 07, 2 30, 3 12, 3 51, 5 08, 5 31, 6 07, 6 54, 7 03, 8 31, 10 12, 11 28 P. M. Sunday—8 01, 8 52, 11 02, 11 16, A. M., 12 33, 1 33, 3 30, 5 16, 7 01, 7 10, 8 27, 9 22 P. M.

Leave Newark 7 10, 7 50, 8 55, 10 10, 11 05 A. M., 1 05, 1 35, 2 50, 3 40, 4 02, 4 35, 5 05, 5 30, 5 55, 6 25, 7 15, 7 35, 8 20, 10 10, 11 25 P. M. Sunday—8 40, 9 05, A. M., 12 05, 1 10, 4 10, 5 40, 7 05, 10 20 P. M.

Passengers for Newark change cars at Elizabeth.

PLAINFIELD AND SOMERVILLE.

Leave Plainfield 5 45, 7, 8 07, 9 42, 11, 11 58 A. M., 1 59, 2 32, 3 45, 4 34, 5 20, 5 34, 6 20, 6 36, 7 03, 7 12 7 54, 8 20, 9 43, 11 13, 12 43 P. M. Sunday—5 45, 8 13, 9 48, A. M., 2 03, 2 30, 5 14, 6 35, 11 14 P. M.

Leave Somerville, 6, 6 30, 7 03, 7 25, 7 35, 7 48, 9 05, 9 47, 11 15 A. M., 12 35, 1 15, 1 48, 2 05, 3 25, 4 40, 5 12, 5 35, 8 05, 8 50, 11 05, P. M. Sunday—8 25, 10 35 A. M., 12 08, 1 05, 4 50, 6 40, 8, 8 50 P. M.

PLAINFIELD AND EASTON.

Leave Plainfield 5 45, 7, 8 07, 9 42, A. M., 1 59, 4 34, 5 20, 6 36, 8 20 P. M. Sunday—5 45, 8 13 A. M., 2 03, 6 35 P. M.

Leave Easton 6 05, 8 44, 18 A. M., 12 32, 4 09, 6 49 P. M. Sundays—7 15, 10 52, A. M., 5 40, 7 P. M.

PLAINFIELD AND LAKE HOPATCONG.

Leave Plainfield 9 42 A. M., 5 20 P. M. Sunday—8 13 A. M.

WESTWARD CONNECTIONS.

LEAVE PLAINFIELD.

5 45 A. M. for Easton, Allentown, Reading, Harrisburg, Mauch Chunk, Williamsport, Tamaqua, Wilkesbarre and Scranton.

7 A. M. for Easton.

8 07 A. M. for Flemington, D. L. & W. R. R., Easton, Bangor and Mauch Chunk.

9 42 A. M. for Flemington, High Bridge Branch, D. L. & W. R. R., Easton, Allentown, Reading, Harrisburg, Mauch Chunk, Williamsport, Tamaqua, Nanticoke, Upper Lehigh, Wilkesbarre, Scranton, &c.

1 59 P. M. for Flemington, Easton, Allentown, Reading, Harrisburg, Mauch Chunk, &c.

4 34 P. M. for D. L. & W. R. R., Easton, Bangor, Mauch Chunk, Tamaqua, Shamokin, Drifton, Wilkesbarre, Scranton, &c.

5 20 P. M. for Flemington, High Bridge Branch, Schooley's Mountain, Easton, Bethlehem, Allentown, &c.

6 20 P. M. for Flemington.

6 38 P. M. for Easton, Allentown, Mauch Chunk, Reading, Harrisburg.

8 20 P. M. for Easton, Bethlehem and Allentown.

5 45 A. M. Sunday for Easton, Wilkesbarre and Scranton. 8 13 a. m. Sundays for High Bridge Branch, Easton, Allentown, Mauch Chunk, Tamaqua, Shamokin, &c., 2 03 p. m. Sundays for Easton, Allentown, Mauch Chunk, Tamaqua and Pottsville. 6 35 p. m Sundays for Easton, Bethlehem, Allentown, Mauch Chunk, Reading, Harrisburg, &c.

For Atlantic City, 3 37 a. m. 1 p. m.

Long Branch, Ocean Grove, &c.

Leave Plainfield 3 37, 8, 11 09, a. m., 1, 3 51, 5 31 p. m. Sundays—(except Ocean Grove) 8 52, a. m., 3 30 p. m.

For Perth Amboy, 3 37, 5 38, 8, 10 05, 11 09 a. m., 1, 3 51, 5 31, 7 03 p. m. Sunday—8 52 a.m., 3 30 p. m.

For Freehold, 3 37, 8, 11 09 a. m., 1, 3 51, 5 31, 7 03 p. m.

ROUND BROOK ROUTE.

Leave Plainfield for Philadelphia, 1 17, 5 48*, 8 26, 9 48, 11 58* a. m., 1 39*, 3 45, 4 08, 5 34*, 6 39*, 8 20 p. m. Sundays—1 17, 9 42, a. m., 3 29*, 4 08, 5 14*, 6 55 p. m.

For Baltimore and Washington at 1 17, 9 48, 11 58* a. m., 2 45, 4 08, 5 34* p. m. Sundays—1 17, 9 48 a. m., 2 47, 4 08, 5 14* p. m.

RETURNING—LEAVE PHILADELPHIA.

Ninth and Green streets, 7 30*, 8 30*, 9 30, 11 05, a. m., 12 45, 1 30, 3 15, 5 15, 6 15, 8 02, 8 45, 12 p. m. Sundays—9 a. m., 12 50, 3 10, 5 15, 6 10, 8, 12 p. m.

From 24th and Chestnut—8 10, 8 20*, 11 08, a. m., 12 52, 3 20, 6 18, 8 05, p. m. Sundays—8 10, 8 35 a. m., 12 52, 3 20, 6 18, 8 05 p. m.

Leave Trenton, Warren and Tucker sts., 1 30, 4 09, 7, 9*, 10 10, 11 55 a. m., 1 28, 2 10, 2 40*, 3 56, 5 05, 6 59, 8 47, 10 p. m. Sundays—1 30, 4 09, 9 55 a. m., 1 28, 4, 5 35, 7, 8 47 p. m.

Plainfield passengers by trains marked *, change cars at Bound Brook.

J. H. OLHAUSEN, Gen. Sup't.
E. P. BALDWIN, Gen. Pass Agent.

THE PRESS
Alone in Plainfield, has those Elements of Value, Circulation, Character and Public Confidence and Support.

THE DAILY PRESS.

THE PRESS.
Plainfield's Only Daily Newspaper Is Read by the People Who Have Money to Spend With Those Who Advertise

ESTABLISHED May 10, 1887. PLAINFIELD, N. J., THURSDAY, MAY 22, 1890. PRICE TWO CENTS.

J. T. VAIL,
REAL ESTATE,
AND INSURANCE, 49 NORTH AVE.
DEALER IN
BLUE STONE FLAGGING, &c.
3 6-tf

LYMAN & ANTHONY,
REAL ESTATE
AND INSURANCE AGENTS,
61 NORTH AVE., opposite Depot.
3 25-y

ARNOLD,
THE GROCER!
92 Somerset St., opp. Emily,
NORTH PLAINFIELD.
4-15-tf

ISAAC BROKAW & SON,
Real Estate and Fire Insurance.
OFFICE—30 DUER STREET,
NORTH PLAINFIELD, N. J.
2-4-tf

EDWARD C. MULFORD,
45 North Avenue,
Opposite Station.
REAL ESTATE, INSURANCE.
1-4-y

House Numbers
At Collier's, 3 Park Avenue,
WATCHMAKER, JEWELER AND ENGRAVER.
Established, 20 *YEARS. N.B.*—NO BOTCHING
1-14-tf

BROWN & HILL,
Shaving and Hair Cutting Parlors,
[FORCE'S HOTEL,] No. 5 North Avenue.
Special attention paid to
Children's Hair Cutting.
2-25-tf

U. B. CRANE,
HATTER,
12 PARK AVENUE,
Has fine lot
Spring and Summer Hats,
At prices that suit the people. 4-4-y

G. H. VAN NEST
Meat, Vegetable & Produce Market!
Also, a full line of **Staple Groceries.**
39 SOMERSET STREET.
Orders called for and goods delivered free of charge. 11-14-tf

P. AGNEY,
KINDLING WOOD.
Yard—Mountain Avenue.
P. O. BOX 307. NORTH PLAINFIELD.
Orders attended to promptly in city and Borough. 3-8-tf

CARRIAGES
Of every description in stock or built to order.
Coupes, Cabriolets,
Surries, Depo Wagons,
Buggies, Road Wagons,
Physicians' and Ladies' Phaetons,
AT
RYERSON'S
Carriage, Harness and Horse Goods
EMPORIUM,
33 Somerset Street.
Open until 8 P. M. 1 4-tf

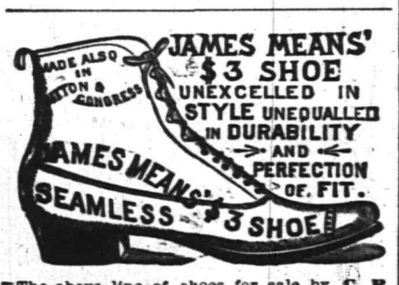

The above line of shoes for sale by **C. P. WHEELER, at No. 37 Somerset St.,** where may also be found other lines of desirable footwear for Ladies, Misses, Children, Men's, Boys' and Youths', at prices that cannot fail to suit.
3-17-tf

I. H. BOEHM,
7 West Front Street,
The Popular Store of Plainfield,
Headquarters for Dry and Fancy Goods.
Specialties in Carpets and Millinery. Full assortment of Oil Cloths.
ON MONDAY, APRIL 28,
We will open one case of fine Challies, at 5c per yard, worth 9c.
Great variety of patent Window Shades at 35c, in all colors.
A first-class 50c Corset at 39c
A lot of Ladies' Straw Hats, all shapes, at 25c; reduced from 75c.
Twilled Towelling reduced to 4c.
Great variety of Bead'd Wraps, Jersey Jackets and Capes, from $2.75 upwards.
Dress Ginghams and Lawns, 7c.
Ladies' Ribbed Merino Vests, 15c., worth 25c.
Lot of Fancy Hanging Lamps at half value.
Bargains in every Department.
"Domestic" Sewing Machines.
I. H. BOEHM, 7 West Front St.
6-25-tf

V. and W. Special Offer.

WE OFFER **1,000 YARDS** FINE FRENCH DRESS GINGHAM, **10c** PER YARD. THESE GOODS HAVE NEVER SOLD LESS THAN 15c. AND AT THE PRICE OFFERED, THEY ARE THE BEST BARGAIN IN GINGHAMS WE HAVE EVER HAD!

VAN EMBURGH & WHITE, 18 W. FRONT ST.

$10.00
WILL BUY ONE OF
SEBRING'S FINE SPRING OVER SACKS!
A Splendid Assortment!
PARK AVENUE.
12-6-y

STRAW HATS
—FOR—
GENTLEMEN,
At A. C. HORTON'S, 5 W. Front St.
10-1-tf

C. K. COMPTON,
Baker, Confectioner and Iced Cream Manufacturer.
Iced Cream in Fancy Form, and Individual Bricks for Teas and Parties.
Plain and Fancy Cake, Charlotte Russe and Macaroons, fresh every day. *MY OWN MAKE.*
Try my Home Made Bread; it will please you; hot at 5 P. M.
If you desire FRESH and PURE CANDY, you can make *NO MISTAKE* in buying my goods.
I manufacture LARGELY, and *GUARANTEE THE QUALITY.*
26 WEST FRONT STREET.
11-18-tf

We have a line of Ridgway's
English Dinner Ware,
COMPLETE SETS, or OPEN STOCK.
Mulberry Pattern.
Call and see it.
CAVETT'S,
15 E. Front St.
10-25-tf

Wall Paper--Elegant Spring Patterns!
Artistic Combinations.——Best Workmanship.——All kinds of Painting and Fresco Work.——Paints, Oils, Varnishes, Brushes.——Choice line of Stationery and Artist Materials.——Agent for CHILTON PAINTS.——Universal Dress Patterns.
EDWARD LOVE,
COR. NORTH AVENUE AND PEACE STREET. 1-6-tf

-CARPETS.-
We are showing a large line of Ingrains, in new and desirable patterns. Our price for a fair quality, is 29c; better ones at 45 and 50c; All-Wool, 65, 75, 80c and $1.00. Tapestry Brussels, 55c., 65c., 75c; Body Brussels, $1.00, $1.10. Hemp Carpet at 16 and 20c; Rag Carpet from 22c.
An extensive line of Mattings, ranging in prices from 12c to 45c.
Oil Cloths, in all widths, from 20c to 50c per sq. yd. Over 100 patterns.
Window Shades, with best spring roller, complete, for 33c. Also a full line of finer goods.
Special in Smyrna Rugs, 5ft. long, beautiful colorings, at $2.90, worth $3.50.
Curtain Poles, brass fixtures, complete, 29c.
MILLINERY.—A choice selection of Trimmed Hats and Bonnets, designed by a first-class Milliner; also a complete assortment of Ladies, Misses and Children's Untrimmed Hats; Flowers, Wreaths, Sprays, Ribbons, etc.
New and fashionable patterns in Spring and Summer Dress Goods.
LEDERER'S, 9 West Front Street.
4-2-y

DON'T PAY BIG PRICES!
LAWN MOWERS, 14 in., $6.00. 16 in., $6 75.
GASOLENE STOVES, 1 hole, $4.00; 2 holes, $6.00; 3 holes, $8.00.

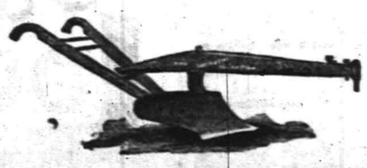

HAND PLOWS, $2.00; Refrigerators, hard wood, $11 25; Clear Cedar Tubs, 75c; Garden Hose, 10c foot. Gasolene Stoves left on one week's trial; Gasolene, 5 gals., 75c., delivered in Plainfield and Dunellen. 4 foot Step Ladders, 85c.
TELEPHONE 4. **PIERSON HARDWARE CO., 42 W. Front St.** 12-6-t

EXPOSED THE PLOT

An Alleged Conspiracy to Found a New Republic.

GENERAL OUTLINE OF THE PLAN

A Band of Filibusters Employed by Englishmen to Capture Lower California.

A Scheme to Seize a Mexican Man-of-War and Mexican Officials—Annexation to the United States the Object—A Lobby Working at Washington for the Company's Interests.

WASHINGTON, May 22.—A dispatch from San Francisco says a sensation was caused by the publication of an article giving complete details of an alleged conspiracy to capture Lower California and to found an independent republic, to be followed by annexation to the United States.

A number of prominent capitalists interested in Lower California lands and mines, and well-known citizens of Los Angeles and San Diego are involved. San Diego appears to have been the headquarters of the filibusters.

The general outline of the plan, it is claimed, was for the Mexican Land and Colonization Company, composed of wealthy Englishmen owning concessions on the peninsula, to place in the hands of a well-known San Diego capitalist $100,000 to be used in advancing the interests of the filibusters. The large warehouse of an English company at Ensenada was to be filled with arms, ammunition, and provisions, for the use of the revolutionists.

The officers of the English company claim that the policy of the Mexican officials in Lower California has been ruinous to the land interest of the company which has been obliged to expend thousands of dollars in protecting its interest, and the salvation of the company, they assert, finally depends upon securing the annexation.

A lobby has been working at Washington in the company's interest, but as the prospects of congressional action were unfavorable, a filibustering expedition was fixed upon. Two propositions were discussed. One was to capture Ensenada; the other was to introduce a large number of Americans on the peninsula, ostensibly as railroad laborers, to capture the Mexican man-of-war Democarta, and at the same time give a picnic in honor of the Mexican officials, and in the midst of the festivities capture the garrison and seize the roads and telegraph lines.

Simultaneous risings at Alamo and Tia Juana were to take place. Several meetings of the conspirators took place, and at one of these facts became known to a newspaper man. When the peninsula had been seized a provisional government was to be declared on or about August 1, and martial law was to be enforced. The land of the peninsula was to be nationalized, and, a peaceful order of things secured, negotiations for annexation to the United States would follow. The names of the projectors are given.

CANADIANS EXCITED.

Dismantling of a British Ship Will be Considered an Act of War.

OTTAWA, May 22.—Somewhat of a panic took possession of the heads of the Government here when telegraphic information of the character of the instructions issued from Washington to the Captain of the revenue cutter Bear reached them.

The impression here is that unless secret instructions have been or are to be furnished to the captains of the cruising fleet ordered to Behring Sea, interpreting for them the limits of their activity against British sealers in Behring Sea in a sense contrary to their previous understanding of those limits, serious trouble is likely to arise.

Any dismantling of a British vessel outside the admitted three mile jurisdiction, or seizure of her log book or lading of seal skins will be regarded by our authorities and people as a virtual act of war against a friendly power, and will change the whole character of the situation, which up to the last day or two was considered to wear an encouraging and promising aspect.

Killed in a Railroad Wreck.

PITTSBURG, May 22.—At Alliquippa station on the Pittsburg & Lake Erie road a gravel train collided with the rear of a south bound through freight train during a heavy fog. Engineer Rogers of the gravel train jumped from his engine. His head struck against the end of a railroad tie and was split open, killing him instantly. Conductor Munz and Fireman Robinson also jumped from the engine and were seriously injured. Robinson may die. The engine and three cars of merchandise were wrecked.

Canady's Resignation Tendered.

WASHINGTON, May 22.—Sergeant-at-Arms Canady has presented his resignation to the Senate to take effect June 30.

A Plate Glass Pool.

PITTSBURG, Pa., May 22.—A meeting of plate glass jobbers and manufacturers is being held here for the purpose of forming a pool to control the trade of the country. The object of the pool is to prevent the cutting of prices, which, the jobbers say, is knocking the profits in the business. Representatives are present from New York, Chicago, St. Louis and other cities.

Six Months for Count Montercole.

PHILADELPHIA, May 22.—Count Montercole, in jail since April 12 on charges of libel in distributing defamatory circulars concerning his wife, Virginia Knox of Pittsburg, pleaded guilty and was sentenced to six months' imprisonment.

A CASE OF BROKEN HEART.

Ex-Judge Masterson's Wife Drops Dead While Entering a Hotel.

NEW YORK, May 22.—Mrs. Florence R. Masterson, wife of ex-Judge Masterson of Prescott, Arizona, the man whose shooting affair in Alice Hopkinson's flat recently brought him into notoriety, died at the Grand Union Hotel, this city. She was 38 years old, much younger than her husband.

There had been an estrangement between them for some months, but when Mrs. Masterson heard of the shooting affair she started East in the hope of effecting a reconciliation with her husband and also for the purpose of seeing again her 14-year-old son, who was with his father. On arrival she wrote Mr. Masterson, requesting an interview. There was no response. She wrote again, with the same result.

Though her health had always been good, the excitement and grief drove her into a condition of nervous prostration. She called upon Dr. Adams, an old friend, and talked with him of her troubles. The doctor accompanied her back to her hotel, and just as she was entering the elevator, she placed her hand over her heart and fell to the floor dead.

A telegram was sent to Mr. Masterson and he was soon at the hotel. The body was removed to an undertaker's establishment, and when a reporter called there he found ex-Judge Masterson sitting with bowed head beside the casket containing the body. He seemed overcome by his emotions, and would utter not a word to anyone.

Coroner Jenkens will make an autopsy. He says there is no doubt that it is a case of broken heart if there ever was one.

WILL GO TO TEXAS.

Ex-President and Mrs. Cleveland Will Visit the Dallas Fair.

NEW YORK, May 22.—Ex-President Cleveland and Mrs. Cleveland were waited upon at their residence last night by Governor Ross, Col. A. H. Belo, Hon. John Martin, J. S. Armstrong and several other citizens of Texas, accompanied by their wives, and a cordial invitation was extended to the ex-President and wife to visit the Texas State Fair to be held at Dallas in November.

Mr. Cleveland replied that he had long desired to visit the Southwest, and if nothing unforeseen occurred would gladly accept the invitation. Mrs. Cleveland also gave a similar answer. The delegation start on their return to Texas to-day.

Dragged Out of Court and Lynched.

COLUMBUS, Miss., May 22.—Grant Anderson, a negro, while undergoing a preliminary trial upon the charge of attempting to assault the little daughter of Dr. Curtis, a prominent citizen here, was drugged out of the court room by a mob. A rope was quickly produced and the prisoner was taken across the street to a livery stable, when his tether was thrown over a rafter and in a second his body was dangling in the air. Life was extinct in about five minutes.

Arrest of a Confidential Bookkeeper.

WATERBURY, Conn., May 22.—The Smith & Griggs Manufacturing Company has caused the arrest of Geo. W. Roberts, who for many years has been the confidential bookkeeper of the firm. He was admitted to bail in $10,000. Mr. Roberts has been a trusted man in the Smith & Griggs Co. for twenty years. It is said that the alleged embezzlement covers a considerable period. Mr. Roberts declined to see reporters, but to a friend acknowledged the embezzlement.

Clash Between Miners and Operators.

PITTSBURG, Pa., May 22.—The coal miners and operators of this district held a conference on the scale adopted by the miners for day laborers and dead work. The conference resulted in the refusal of the operators to grant the demands. They are willing to grant an advance to the drivers and laborers, but not on the basis of calculation made by the miners. A lively contest is predicted before the matter is settled.

Charities and Correction Officers.

BALTIMORE, May 22.—The following officers were elected by the National Society of Charities and Correction for the ensuing year: President, Oscar McCulloch, Indianapolis, Ind.; Vice-Presidents, John Gletin, Baltimore; A. O. Wright, Madison, Wis.; Rev. Myron W. Reed, Denver, Col.; Oscar Craig, Rochester, N. Y.; Mrs. J. J. S. Spear, Jr., San Francisco, Cal.; Treasurer, W. P. Letchworth, Buffalo, N. Y.

A Liquor Dealer Severely Punished.

DOYLESTOWN, Pa., May 22.—Joseph Doan, of Yardley, has been on trial for selling liquor to Ralph Naltney and Peter Coted, two Indian boys, living with farmers in lower Bucks county. The defendant was convicted and sentenced to pay a fine of $1,000 and costs and undergo an imprisonment of six months in the Doylestown jail.

Cut His Throat.

ALLEGHENY CITY, Pa., May 22.—Henry Swindell, a wealthy and respected citizen of this city, and senior partner in the Swindell Construction Company, cut his throat while suffering from acute melancholia, brought on by the deaths, in rapid succession, of his wife, mother and son, the latter of whom was killed by accident. He will die.

Mr. and Mrs. Damrosch Sail.

NEW YORK, May 22.—The steamer Columbia, of the Hamburg-American line, sailed at 8 o'clock this morning with a large number of cabin passengers. Among others bound for Southampton are Mr. Walter J. Damrosch and his bride, formerly Miss Margaret Blaine.

WASHINGTON TOPICS

The Tariff Bill Passed by a Vote of 164 to 142.

ONE REPUBLICAN AGAINST IT.

The Measure Expected to be Called Up in the Senate To-morrow.

The Bear Ordered to Behring Sea—To Seize all Vessels Engaged in Unlawful Acts—Congressman Lawler Seriously Ill—Mr. Canady Presents His Resignation—Ingalls Investigating Mortgages.

WASHINGTON, May 22.—The Tariff bill passed the House—yeas 164, nays 142. Mr. Coleman (Louisiana, Republican), voted against the bill.

When the Chairman of the Committee of the Whole reported the bill to the House, Mr. McKinley moved its engrossment, third reading and passage, together with the amendments agreed to.

On a rising vote on the call of the previous question, Butterworth, Kerr, Dunnell and Coleman did not vote with the Republicans, but on the yea and nay vote all the Republicans voted for the bill except Coleman, of Louisiana.

The House spent considerable time in voting on the various amendments which have been offered by the Committee of the Whole during the discussion of the last few days. All the amendments which were adopted in the Committee of the Whole were passed by the House except three.

The bill will probably reach the Senate to-morrow. The greater part of it has been through the engrossing clerk's hands in anticipation of its passage. In the Senate it will be referred to the Finance Committee.

That Committee has not considered formally how it will deal with the tariff question, but it is believed that extended hearings will not be given. A few of the representatives of more important industries may be heard from time to time, but most of the arguments will be submitted in writing. Senator Allison will have charge of the bill.

BERHING SEA TROUBLES.

The Bear Ordered to Seize and Dismantle Vessels Violating the Law.

WASHINGTON, May 22.—Instructions were sent from the Treasury Department to-day to the commander of the Bear at Seattle, to proceed to Alaskan waters, on her annual voyage of protection to the seal fisheries. The instructions this year to the commander of the Bear are similar to those of last year, but are more explicit in some matters of detail about pursuing marauding vessels.

According to present instructions it is understood that all vessels found violating the law will be dismantled and deprived of all means of further violations. Their logs and all skins are also to be seized and preserved as evidence against them.

The commander of the Bear is also furnished with copies of the President's last proclamatation on this subject and the act of March 2, 1889, regarding the seal and salmon fisheries of Alaska.

Senator Ingalls' Investigation.

WASHINGTON, May 22.—When the Silver bill is out of the way Senator Ingalls will deliver a speech upon the western farm mortgage question and to that end is obtaining data from various county officers in Kansas. He has sent to the clerks of counties throughout the State a circular letter asking how many foreclosure sales had been made in their county and the amount of claims during the last three years. During the time mentioned there have been 168 mortgage sales on the farm lands, in which the amount is over $164,000, in Butler county, the largest county in Kansas.

Complaints from the Squadron.

WASHINGTON, May 22.—An officer on the United States steamer Atlanta, of the Squadron of Evolution, writes to a naval officer here that discontent undoubtedly prevails to a great extent in the squadron among both officers and men, but it is not due to the causes already published, but is caused by a rather arbitrary commander-in-chief, who overlooks no mistakes. Among the men it is due to the presence of a larger than usual number of landsmen and merchant sailors who are unused to naval discipline.

Candidates for Commissioner-at-Large.

WASHINGTON, May 22. — Robert C. Ogden, the partner of John Wannamaker, and Jerome Carty, the law partner of Colonel Dudley, have both been announced here as candidates for Commissioner-at-Large to the World's Fair. The President is compelled by the terms of the bill to make the appointment on Saturday.

Congressman Lawler Ill.

WASHINGTON, May 22.—Congressman Frank Lawler is quite ill. Dr. Mallan, who attended Mr. Randall, is his physician, and says that he is suffering from nervous prostration and has advised him to go to a hospital at once.

Captured Another Rival.

HARTFORD, Conn., May 22.—The Western Union Telegraph Company has secured control of the Bay State Telegraph Company for 99 years at $12,000 per year. The company owns six copper wires between New York and Boston and others between New York and Baltimore.

Fractured His Mother's Skull.

LOWELL, Mass., May 22.—Mary Cox, a widow, living on Court avenue, was taken to St. John's Hospital last night with a fractured skull. She was struck over the head with a piece of crockery by her son James during a quarrel. He fled before the police arrived.

THE DAILY PRESS

IS AN EVENING EDITION OF THE WEEKLY CONSTITUTIONALIST AND IS ISSUED AT No. 3 NORTH AVENUE, EVERY DAY—EXCEPTING SUNDAYS AND HOLIDAYS—AT FIVE O'CLOCK IN THE AFTERNOON; SENT THROUGH THE POST OFFICE AT $4.00 A YEAR, OR DELIVERED BY CARRIER AT 10 CENTS A WEEK.

IT IS DEVOTED, LOCALLY, TO THE INTERESTS OF THE CITY OF PLAINFIELD, ITS SUBURBS AND ITS NEIGHBORING TOWNS; AND, POLITICALLY, TO THE ADVANCEMENT OF "THE GREATEST GOOD TO THE GREATEST NUMBER."

CORRESPONDENCE SOLICITED ON ALL MATTERS OF PUBLIC CONCERN, BUT PUBLISHED ONLY WHEN ACCOMPANIED BY THE NAME OF THE WRITER, IN CONFIDENCE, AS ENDORSING THE TRUTH AND HONEST INTENT OF THE COMMUNICATION.

ADVERTISING RATES MADE KNOWN ON APPLICATION AT THIS OFFICE. NOTES OF CHURCH ENTERTAINMENTS, FAIRS, SOCIABLES, LECTURES, CARDS OF THANKS, LODGE RESOLUTIONS, ETC., INSERTED FREE OR NOT, AS CHARITY OR JUSTICE MAY DEMAND.

W. L. AND A. L. FORCE, - PUBLISHERS AND PROPRIETORS.

I. A. DEMAREST, - - MANAGING EDITOR.

BY THE WAY.

—Two more Sunday gamblers were held by Justice Nash today for the grand jury in the sum of $100 bail

—Several cases of diptheria are reported in North Plainfield, but thus far none of them have proved fatal.

—The regular mid-week meeting of the Reform Club will be held in Reform Hall, this evening, to attend which all are invited.

—The Class of '90, Rodman Seminary, will hold its annual commencement exercises on Wednesday evening, June 4, at 8 o'clock.

—A suspicious looking individual was seen lurking about on Washington avenue, near the bridge, at 9:30 o'clock last evening.

—Mr. James Thompson, a machinist by trade, has again secured a situation at the Potter Press works, after an absence of three years in New York city.

—The entertainment in aid of the Children's Home, which is to be given in Vincent chapel on Saturday afternoon, should be largely patronized.

—Another large consignment of machinery was shipped away from The Pond Machine Tool company's works today, bound for the Eastern States.

—Unity Lodge, K of P, met in Odd Fellows Hall, in the Hand Building, last evening, but transacted no business of particular importance to the public.

—The lawn tennis court at the corner of Mercer and Washington avenues in North Plainfield, is largely patronized on pleasant afternoons and on Saturdays.

—It was in the gymnasium of the Harned Academy, on Park avenue, that Master Dick Waring fell and broke his arm; and not in the Bicycle Club gymnasium.

—Special Officer S. R. Hope has quite a list of the names of coal train jumpers, several of whom belong to respectable families, and some wholesale arrests may be expected at any time.

—You can buy a ticket from Plainfield to Lake Hopatcong and return, on Decoration Day, for $1.25, and 90 cents for your children. Trains leave this city at 7:00 and 9:42 in the morning.

—A West-bound coal train drawn by Central engine, No. 359, broke in two at Richmond street, yesterday afternoon, and the forward section ran nearly to Dunellen before the break was discovered.

—The young man named Conners of Jersey City, who left a gold watch with Captain Grant about a fortnight ago, as security for a four dollar fine, returned to Plainfield on Sunday, and redeemed the watch.

—A flock of carrier pigeons was liberated from an East-bound Philadelphia express train near the Potter Press works, about nine o'clock yesterday morning. The birds started back in the direction of Philadelphia.

—John Scott was arraigned before the City Judge this afternoon, charged by janitor Stewart with disturbing the meetings in Hope chapel. He pleaded not guilty, and his trial was set down for Saturday morning.

—Mrs. Sylvester Cuff, the demented woman, who wandered away from her home on Saturday night, as told exclusively in THE PRESS, and who was yesterday found at Woodbridge, will be committed to the insane asylum.

—The macadamizing of Grove street in North Plainfield, will prove to be a lasting benefit to the borough. The avenue is perhaps more traveled than any other thoroughfare outside of Somerset street, and it is therefore essential that the road should be put in good condition.

—Don't forget to stop at Mr. Herman Kellar's cigar store, No. 10½ North avenue, while on your way up the avenue and try his "Jr. O. U. A. M." cigars. Mr. Kellar gave the comp's connected with this office a sample yesterday of the "Jr" and they found them a most delicious smoke.

—Mrs. Dr Edwards, the clairvoyant, is still at the City Hotel and is doing a big business. Those who have tested her powers can testify to her ability. She will soon close her engagement in this city, and those who are in search of a fortune, or desire to know the winning team in Saturday's ball game, should call on her without delay.

Hires' Root Beer is essentially a temperance drink, and, as such, ought to find a place in every larder in the land. It is so cheap, too. A 25 cent package makes five gallons.

PARTICULAR MENTION.

Mr. C. Peck and family of Brooklyn, have taken their residence on Rockview avenue, North Plainfield.

Counselor-at-law, John H. VanWinkle, ex-Mayor of North Plainfield, is taking a needed rest at Washington, D. C.

The funeral of Frederick Mead will take place at his late home, 153 East Front street, Saturday afternoon at 2:30 o'clock.

Mr. William C. Hubbard of this city is one of the twenty-six young men who compose the class of '90 of Rutgers College. He is a member of the Scientific Section.

Miss Ida M. Wilson is the only teacher of Plainfield who is mentioned among the candidates for a tour through Europe, to be decided by ballots cut from a New York newspaper.

Dr. C. A. Gregory, who has been at Lakewood, N. J., nearly all the Winter for his health, is now at Freehold, Monmouth county. He intends to return to Plainfield about June 1.

Mrs. and Miss Duryea, formerly of West Seventh street, who have been West during the past Winter and since then residing at the Gilsey House, New York, will come to the Netherwood, to-morrow, for the Summer.

At a congregational meeting held in the lecture room of the First Baptist church, last evening, Mr. William White of North Plainfield, was elected a deacon in place of Mr. Geo. F. Brown who resigned previous to his departure for California.

Mr. Leo Daft, the electrician, has leased his house on Putnam avenue from June 1 to October 15, to Mrs. A. M Ross of 52d street, New York. Mr. Daft and family will Summer in the Adirondacks. Mrs. Ross was a guest at The Netherwood during the Summer of 1888.

As THE PRESS has stated the semi-annual convention of the Somerset county W. C. T. U., will be held in the Third Reformed church at Raritan, to-morrow. At the afternoon session the subject of "Parlor Meetings" will be discussed by Mrs. M. D. Tomlinson of this city, State Superintendent of Parlor Meetings.

As already announced in THE PRESS, the marriage of Miss Margaret Helen Thompson, oldest daughter of ex-Councilman and Mrs. William Thompson, to Mr. John E. Hedenberg, of No. 213 Plane street, Newark, will take place on Wednesday evening, June 4, at 7 o'clock, at the bride's home, No. 52 Central avenue.

The funeral of the late Annie St. John Strong, who died on Monday, took place from the home of the late William Mc Cutchen in North Plainfield, yesterday afternoon at three o'clock, the Rev. Dr. D. J. Yerkes officiating. The remains were interred in Hillside cemetery, where the Rev. Dr. Studdiford, a visiting clergyman, pronounced the benediction.

A Very Narrow Escape.

A disastrous and perhaps fatal runaway was only averted on Park avenue, a little after six o'clock, last evening, by the presence of mind of Mr. Roger Erickson, a son of ex-Councilman Erickson of Eighth street. The young man was on his way home at the time, when a team of horses, said to belong to a gentleman named Gregrier, whose wife was driving, became frightened at a passing train, and commenced backing. Besides the lady who was driving there were two other ladies in the carriage, and the young man ran heroically to their rescue, catching the frightened animals by the head just in time to save the vehicle from overturning.

Persons who witnessed the occurrence spoke in praise of the young man's heroic deed.

And It Calls Itself "The News."

Among the other stolen items in last night's news, were the following from THE PRESS of the day before:

The sale of the Peck building to Councilman Hetfield and Counselor Lindabury;

The hail storm in Plainfield on Monday;

The return of David Snediker from his trip West;

The visit of Mrs. and Miss Gardner to Asbury Park;

The sailing of Miss Munger for Europe;

The accident that happened Miss Dumont of Dunellen;

The Somerset county teachers' meeting;

And much else.

The Plainfield Post Office Burglar Again Captured.

Inspector Byrnes sent four men to Englewood and Hackensack to identify the burglar who was caught Sunday morning in the grocery store of A. R. Mattlage.

He has been recognized as George Mc Donald, who has been in jail in New York city and in several New Jersey towns. He was locked up in the Tombs, a year ago charged with breaking into the post office of this city. His companion has not been caught yet.

—On account of a rush of orders at the Potter Press works, it has become necessary to work nights until 10:30 o'clock. New men are being constantly taken on, and additional machinery has recently been placed in the works.

Never had a preparation a more appropriate name than Ayer's Hair Vigor. When the capillary glands become enfeebled by disease, or neglect, this dressing imparts renewed life to the scalp, so that the hair assumes much of its youthful fullness and beauty.

THE SCHOOL HOUSE FLAGS.

Franklin Council to Raise Another One in Plainfield.

Nearly every other school house in New Jersey now boasts of a flag and flag pole. Every since the passage of Senator Adrain's School Flag bill there has been a boom of bunting, and the national colors are to be seen floating in every township and school. The fact that nearly all public schools have acquired by some means or another a set of colors, has led many to suppose that the law requires the hoisting of the colors above all the school buildings, private as well as public. There has been a misunderstanding as to the provisions of the law. It does not compel the schools of the State to hoist the American flag, but gives permission to the school authorities to do so. It is altogether permissible and optional.

The law was passed so as to give permission to school trustees to appropriate public moneys for that purpose. In country districts it was not allowed before. There are in the State 1,520 public schools, and of this number about one-third have secured the colors. Nearly all of the schools in this city and in North Plainfield, are already provided with handsome flags. By permision of the Board of Trustees a flag will be raised by Franklin Council, 41, Jr. O. U. A. M., on or before Decoration Day, on the Franklin school building, on West Fourth street. The arangements have not yet been completed, but will appear in THE PRESS as soon as they are arranged.

Now for a W. C. T. U. Building.

The members of the Woman's Christian Temperance Union of this city, are making an effort to raise a fund to be used in purchasing a lot and erecting thereon a building for the uses and benefits of the W. C. T. U., of Plainfield, N. J.

Their petitions for subscriptions, are headed with this appeal: "We respectfully submit the following statement for the careful consideration of our friends. Our special object is to combat these terrible enemies of our children, our homes and our churches; thereby advancing Christ's kingdom in the hearts of men. To secure this, we have the following departments of work, which are educational and reformatory. Evangelistic—Holding four gospel temperance services each week. Juvenile—Consisting of the Loyal Temperance Legion, Kitchen Garden and Cooking Class, whereby the young can be educated in temperance principles: having a threefold pledge against the use of intoxicants, tobacco and profanity. Literature, Social Purity, Temperance, Scientific Instruction, Hygeine, Heredity and foreign Work. We desire to form a Working Girls Club, which has accomplished untold good in other cities. To carry this work forward successfully, we must have our home, and proper facilities; therefore we appeal to you to assist us in this undertaking."

A Treat for the Girls.

The parade of the New Jersey Wheelmen who will gather here Friday and Saturday of next week, will start from the Plainfield Club house at 9:15 Friday morning. The line of march will be: To Fourth street, to Broadway, to La Grande avenue, to Putnam avenue; counter march at Kensington avenue to Franklin place, to Broadway, to Crescent and Park avenues; counter march at 9th street to Front street, to Washington avenue, to Rock View avenue; counter march to Washington avenue, to Front street, to Central avenue, to 7th street, to Plainfield avenue, to 8th street, through Central avenue; counter march at 9th street, to 8th street, to Park avenue and form at Club House for photograph.

A Thief in the City Hotel.

Some time during last night a thief broke open the cash drawer in the office of the City Hotel, and emptied it of its contents. He left the bank and check books open on the desk.

Mounting a safe near the door leading from the office into the barroom, he succeeded in climbing through the transom. The barroom till was then tapped and about two dollars taken. Proprietor Beerbower left the Hotel, yesterday morning, to be absent a week. Until he returns the amount left in the office drawer cannot be ascertained. Barkeeper George VanDorn was also away from the Hotel, last night, having gone to Newark.

They Fear None.

The "Stars," Plainfield's colored aggregation of base ball players, have organized for another season, stronger than ever. They have engaged VanDyke of Rahway, the celebrated colored pitcher, and "Gamey" Nelson will catch him. Old reliable Tom Martin will play short stop In three weeks, the "Stars" announce, they will be ready to accept a challenge from any club in the country.

Caught His Hand in the Machinery.

Mr. Clement Jolley, a machinist at the Potter Press works, met with a painful accident yesterday, which will deprive him of the use of his left hand for some time to come. He was at work polishing a gear, when his hand became wedged in the machinery, crushing the little finger. Dr. Gaston dressed the wound.

There is nothing in existence that will equal Salvation Oil in curing pains in the joints and muscles, or spinal affections. Price 25 cents.

A preacher, who had been annoyed by the incessant "hacking" of members of his congregation, recommended such to try Dr. Bull's Cough Syrup.

Indigestion

IS not only a distressing complaint, of itself, but, by causing the blood to become depraved and the system enfeebled, is the parent of innumerable maladies. That **Ayer's Sarsaparilla** is the best cure for Indigestion, even when complicated with Liver Complaint, is proved by the following testimony from Mrs. Joseph Lake, of Brockway Centre, Mich.:—

"Liver complaint and indigestion made my life a burden and came near ending my existence. For more than four years I suffered untold agony, was reduced almost to a skeleton, and hardly had strength to drag myself about. All kinds of food distressed me, and only the most delicate could be digested at all. Within the time mentioned several physicians treated me without giving relief. Nothing that I took seemed to do any permanent good until I commenced the use of Ayer's Sarsaparilla, which has produced wonderful results. Soon after commencing to take the Sarsaparilla I could see an improvement in my condition. My appetite began to return and with it came the ability to digest all the food taken, my strength improved each day, and after a few months of faithful attention to your directions, I found myself a well woman, able to attend to all household duties. The medicine has given me a new lease of life."

Ayer's Sarsaparilla,

PREPARED BY

Dr. J. C. Ayer & Co., Lowell, Mass.

Price $1; six bottles, $5. Worth $5 a bottle.

OUR MOTTO:—LOWEST PRICES CONSISTENT WITH GOOD QUALITY AND HONEST QUANTITY.

Creamery Butter and Coffee, Specialtie
Philadelphia Sugar-Cured Hams, 15c.
Ferris Boneless Bacon, 16c.
Large variety of Canned Goods and Dris Fruits.
☞Please call and examine goods and prices

P. M. DEMAREST,
25 PARK AVENUE.
3-6-t

ENTERTAINMENT

In aid of

The Children's Home.

"A KINDER SYMPHONY,"

In Vincent Chapel, Saturday, May 24, 1890, at 4 P. M.

TICKETS, - - - - 50 Cents.

For sale at Reynolds', and Randolph's Drug Stores, and the lady officers of the Home. 5-20-4

Auction Sale of Furniture!

T. J. Gillies, Auct'r, will sell on

Friday, May 23, at 2 P. M.,

At No. 76 West Front street, a quantity of Black-walnut, Mahogany and other Furniture, and numerous other articles. Terms cash. 5-21-2

List of Advertised Letters

Remaining in the Plainfield post office for the week ending May 21, 1890.

Anderson, Mrs W A	Harris, John
Ashworth, Wm	Hoyt, J W
Atwell, Miss Maud	Lund, Miss Annette
Clark, Rev Hobert	Morrison, Mrs Jennie
Campbell, H O	McKinstry, Mrs M M
Collins, Miss Bertie	Mattessohn, Miss Luise
Devlin, Miss Elia A	Mulherrin, Miss Hatte 2
Hollywood, C	Walling, Miss Cassy
Hoffman, Mrs J G	Watson, Robert
Walker, Miss Grace	

Persons calling for the above, please say advertised. E. R. POPE, Postmaster.

DEATHS.

MEAD—Suddenly, at his residence, Plainfield, N. J., of brain fever, on Wednesday, May 21, 1890, Frederick G. Mead.

Funeral services from his late residence, 153 East Front street, Saturday afternoon, at 2:30 o'clock. 2t

SHAY—In North Plainfield, May 19, John Shay, aged 68 years.

Funeral Friday morning from his late residence, No. 25 Linden avenue, at 8:30; thence to St. Joseph's church at 9 o'clock.

WANTS AND OFFERS.

Advertisements under this heading, one cent for each word each insertion.

LOST—Boy's watch; please return to owner, 20 Central avenue, and receive reward.

FOR SALE—A good second hand milk wagon, nearly new. Address p. o. box 771. 5-22-3

A TRADE dollar lost on Sycamore street. Finder will please return it to 12 West Seventh street, where a suitable reward will be paid.

WANTED—A good cook and laundress (white.) Family of three. 17 Crescent avenue.

SELLING out cheap. Horses, wagons, and harness of all kinds. Call at McDonnell's livery, 6th street. 5-22-3

TO LET—House, 192 West Front street. Theodore Gray. 5-22-3

18 Pictures for 25 cents, at Cottage Photograph Gallery, 6th street, between Park avenue and Union street: for a short time only. 5-22-3

WANTED—A good side-bar buggy, about 4 ft. 6 track, cheap for cash. Address, Buggy, PRESS office.

LOST—Between Randolph's drug store and 27 Central avenue, lady's pocketbook containing about seven dollars, and commutation ticket. Money may be kept as reward for return of book and balance of contents. J. A. Smith, 13 W. Front street.

GOOD pasture for horses and cattle; running stream of water. Address Chas. H. Henry, Bound Brook, N. J. 5-19 4w-3dw

A FIRST-class dressmaker from New York, desires work at home. Call 52 East Third street. 5-21-2

SITUATION wanted by a respectable woman as first-class cook; no washing. Can be seen at present employers, 63 Webster place. 5-21-3

A COMPETENT laundress (colored) would like engagements for Mondays and Tuesdays; parties she has served leaving town; good reference. Address Box 320. 5-21-2

MONEY to loan, on bond and mortgage. Clark & Reed, 1st National Bank building. 5-6-tf

FOR SALE—Ten tons of meadow hay at $12 00 per ton at the barrack; cash on delivery. John F. Wilson. 5-2-tf

WANTED—Jobbing at painting, glazing kalsomining and roof painting. Address Isaac Kennedy, 2 Stiger Lane. -18-tf

WANTED—Work cleaning Vaults and Cesspools. Satisfaction guaranteed. City Odorless Excavating Works, 206 Broadway. Mrs. David Jones, Proprietor. No connection with JONES & Co. 6-11-tf

KLINE & STAATS,

DEALERS IN

Coal, Wood, Hay, Feed, Straw and Grain.

TELEPHONE CALL, 58.

Yards—Corner of Front St. & Grant Ave.

BRANCH OFFICE—North Ave., opposite Station.

The BEST GRADES OF EVERYTHING at the MOST LIBERAL PRICES. 9-6-t

PECK'S CORNER.

AVOID THE RUSH!

BUT

KEEP IN THE SWIM

AND COME EARLY

TO PECK'S!

Advertising and Backing Up

What you advertise, are two different things. We are advertising our Oxford Ties, Tennis, Base Ball, Mountain and Sea Side Shoes, and we have an elegant line to choose from; a line of goods that surpasses anything EVER SHOWN IN PLAINFIELD, without any exception; we have got the TRADE that demands it; and we have the goods to BACK IT UP!

DOANE & VAN ARSDALE,

22 WEST FRONT ST. THE ONE-PRICE BOOT AND SHOE HOUSE.

FOR ONE WEEK!

WITH A 25c DRESS we will give in free 1 best skirt braid, 1 doz. waist steels, 2 skirt reeds, 1 card hooks and eyes.
WITH A 50c DRESS we will give in free 5 yards best skirt lining, 1 skirt braid, 1 card hooks and eyes.
WITH A 65c DRESS we will give in free 5 yds best skirt lining, 1 skirt braid, 1 doz. waist steels, 1 card hooks and eyes, 2 skirt reeds.
WITH A 75c DRESS we will give in free 5 yards best skirt lining, 1 skirt braid, 1½ dozen tailor buttons, 2 cards hooks and eyes, 1 doz waist steels.
WITH A $1 00 DRESS we will give in free 5 yards best skirt lining, 1 skirt braid, 1½ doz tailor buttons, 1 card hooks and eyes, 1 doz waist steels, 1½ yds waist lining.

All New, Stylish Goods.

EDSALL'S, No. 20 West Front St. EDSALL'S.

FURNITURE, BEDDING, UPHOLSTERY.

50 BABY CARRIAGES 50.—Large assortment in all departments. Reliable Goods.—Low Prices.—Cabinet Making, Upholstering, and Repairing a Specialty.

GARRET Q. PACKER,

Nos. 23, 25, 27, and 29 PARK AVE. 1-3-tf

ROGERS' SEA FOOD MARKET!

42 WEST SECOND STREET.

RARITAN RIVER SHAD,
BLUE FISH, WEAK FISH,
BUTTER FISH, PORGIES,
HALIBUT, LOBSTERS, Etc. 3-13-tf

NOW

Is the Time to Buy Summer Goods,

And you can find an elegant stock of Challies, Seersucker Prints, Satines, and Worsted Goods. SPLENDID STYLES! LOW PRICES!!

Remember, if you need anything in the way of Carpets, Mattings, Oil Cloths, Window Shades, &c., you find them at the RIGHT PRICES, and GOOD GOODS, at

POPE'S,

Corner FRONT and SOMERSET STS. 11-13-y

PEARS' SOAP sold at ACTUAL COST

Would be dearer than REYNOLDS' TRANSPARENT SOAP.

For example, we sell a cake of clear, perfumed soap for 10 cts., twelve for $1.00 (about 8c. each). Every cake warranted to wear "to nothing" without crumbling.

For those who prefer an opaque soap we have a PALM SOAP superior to any we have ever before handled.

Our Soaps are made wholly from Vegetable Oils, a fact appreciated by all who use them, that is, by the best people in Plainfield.

---- REYNOLDS' PHARMACY. ----

Park and North Avenues. Established 1868.

COAL LUMBER And Builders Supplies

LOOMIS & RICE

49 B'DWAY

NEW JERSEY'S BALLOT REFORM BILL.

It Passes the Senate and is Ready for the Governor.

The Werts ballot reform bill, the Democratic measure, is almost ready for the Governor's signature, and it will probably be a law before another sun sets. It was called up in the Senate yesterday morning by Senator Werts and on his motion the title was taken for the third reading. Not a Senator wanted to speak upon the bill, and when the roll was called every Republican Senator cast his vote for it.

The bill provides for county registry boards, and official ballot to be distributed freely before election, and the ballot must be prepared in secret, and voted in an official envelope unsealed.

A Rare Treat.

The Kinder Symphonie which will be given by the Young Daughters of the King, in Vincent chapel, on Saturday afternoon, for the benefit of the Children's Home, is the same entertainment which delighted a large audience in Holy Cross chapel, on the 26th ult. At that time the PRESS said: "The idea of the thing is most unique, being a genuine symphony, with full orchestration, performed almost entirely on children's instruments, horns, whistles, cuckoos, bells, triangles, drums and the like. The effect produced is wonderful." Beside the Symphonie there will be a programme of vocal and instrumental music, etc. There is no doubt that Vincent chapel, will be crowded Saturday and all who have not already secured tickets should do so at once. They may be found at Reynolds' and Randolph's pharmacies.

Missing Children Found.

Two school children named Frazee, a boy and a girl, aged eleven and seven years respectively, whose parents reside on East Front street, started out for school yesterday morning, but they did not reach their destination. The children wandered about all day, going as far as Dog Tavern, and as they did not return home after school a search was at once instituted to discover their whereabouts.

Special Officer Hope, who is also janitor at the Bryant building, where the children attend school, was notified, and after a two hours' search he found them wandering about in the vicinity of the Netherwood station. The children were subsequently restored to their parents.

Missing From Newark.

Captain Grant this morning received the following notice which explains itself:

Wilhelmina Felder, age, 70 years; left home, 53 19th avenue, Saturday, May 17, at 4 P. M., to go to St. Mary's church, corner William and High streets, and has not been seen since. Is about 5 feet 1 inch in height, medium build, dark brown hair mixed with gray; gray eyes, two large upper teeth that project; pleasant, mild expression, dressed in brown cloth dress, black cashmere shawl with deep brocade border, black straw bonnet with black trimming, is German and speaks very little English.

Send information to

HENRY HOPPER, Chief of Police,
Newark, N. J.

Tickets May be Had of Councilman Dunham.

The Midsummer Sunday school convention at Asbury Park, June 18, 19, gives promise of great success. The programme includes as speakers, Rev. Drs. Meredith, Kitteredge, Worden, Schauffler, McEwen, Warren, McChesney, and others. Tickets, including reduced rates at hotel, reserved seats for the sessions of the convention, and tickets for a social and supper, are placed at $1, and may be had of the following persons in this county: M. Marvin Dunham, Plainfield; A. S. Crane and J. M. Dudley, Elizabeth; Jas. H. Durand, Rahway, and the Rev. N. W. Cadwell, Westfield.

Opening the Excursion Season.

The committee on excursion for Wetumpka Lodge, No. 3401, K. of H. met last evening and decided to hold an excursion to Point View Island, on Long Island Sound, on Tuesday, July 1.

The annual excursion of the Trinity Reformed Sunday school to Asbury Park and Ocean Grove, will take place on July 23.

It is Not!

The exercises at Reform Hall, to-night, will consist of songs, recitations and music, and the subject for debate will be, "Is it consistent for a church member in the name of the church, to be building up the Kingdom of God, and in the name of the State to vote to license the saloons which every year bring many thousand homes to desolation and want?"

Wedding Anniversary.

Mr. and Mrs. George McGinnis of Linden avenue, North Plainfield, celebrated their seventeenth wedding anniversary last evening. A large number of the relatives and friends of the host and hostess were present, and enjoyed an evening of real pleasure.

Two Great Games.

The "Monroes," who are to play the Crescent League ball team on Decoration Day afternoon, defeated the "Hackett-Carharts" the other day. And the "Vernons," who are to play next Saturday afternoon, have defeated the "Monroes."

Dyspepsia causes depraved blood, which, in time, affects every organ and function of the body. As a remedy for these troubles, nothing can approach Ayer's Sarsaparilla. It vitalizes the blood, strengthens the stomach, and corrects all disorders of the liver and kidneys.

Not a Vote from Union.

The Elizabeth *Journal* says: "It is to the lasting credit of Union county and her representatives, that not a single vote of all that were given to legalize gambling at horse races was cast by any of the members of the Legislature from Union county. Senator Miller was absent when the bill passed the Senate, but had his vote recorded as against this measure. Assemblyman Ulrich of Plainfield, was also absent when the vote was taken in the House on Monday night, but the Plainfield Press says he 'was detained at home because of grave illess in his family; and he expressed his sincere regret this morning, to a Press reporter, that he could not be present and recorded, as he would have been, against the bill.' Speaker Marsh not only voted against the bill, but is reported to have done all he consistently could, in his official position, to permit those who opposed the bill to have a fair hearing. But Mr. Voorhees took the floor and fought hard against the iniquity. He implored the House not to disgrace the State by legalizing gambling, and said he was not surprised that no one had the courage to stand sponsor for the amendments. A powerful lobby pushed the bill through the Senate, although the Senators at first, held up their hands in holy horror at the provision which provided for a State tax. Pass this bill, he said, and we bow down to the gambling element, an element which proudly boasts that it controls the Legislature and the courts of New Jersey. It was a fight against tremendous odds, and the World of this morning says: 'the votes which were not bought outright were controlled by the party bosses, nine-tenths of whom are financially interested in some race track.' It is to the credit of Union county that its representatives fought against this bill, and are not under the imputations which attach, in the public mind, to those who voted for it."

Mr. Day of New Market in a Queer Quartette.

The *Police News* of Boston, and the *Police Gazette* of New York, have thrown out all novelty advertisements; this course has been adopted, it is said, in consequence of the proposed amendment to the postal laws now pending, which is evidently aimed at the prohibition of the use of the mails to that class of publications.

Speaking of the novelty interest calls to mind that in the *Police Gazette* it was built up to profitable dimensions by their late advertising manager, Mr. Stanley Day of New Market. It was at his suggestion that the *Police News* followed suit, and since its adoption Day has had the cream of that trade.

In connection with Day's abandonment of the advertising department of the *Police Gazette*, suits are pending in which claims are made which will necessitate the bringing together in court two former confidential business associates, Fox and Day, and those two unrelenting opponents, Anthony Comstock and Lum Smith—a queer quartette truly.

Real Estate Transfers.

Within the past few days real estate has changed hands in North Plainfield township as follows:

Archibald C. Ackerman to Ruth W. Ackerman, property in North Plainfield, $1 00.

Ruth W. Ackerman to Eliza Dederick, property in North Plainfield, $5,000.

Township of North Plainfield to Henry Taylor, property in North Plainfield, $42.69.

Ada M. Grant to Joseph H. Bolsterli, property in North Plainfield, $450.

65 Feet for $7,000—25 Feet for $6,500.

THE PRESS has been asked if the property lying between Dr. Probasco's and the Y. M. C. A. lot, on East Front street opposite Peace, has been sold. It has not.

The owner, the Mutual Life Insurance company, doesn't want anything for it. $6,500 is the price set. The Y. M. C. A., gave $7,000 for their lot, but then it has twice as much frontage and is on a corner.

The Atalanta Wheelmen Will Attend the Meet.

The Atalanta Wheelmen of Newark will meet at their club house on Memorial Day at 9:30 o'clock, and from there run to the races, which occur on the Irvington-Millburn course. Dinner will be taken at the Hilton Hotel at 2 o'clock, after which the members will ride to Elizabeth and take a train for Plainfield, N. J., to attend the meet here.

Price of Coal Reduced.

The coal dealers of Elizabeth have agreed upon a reduction in the prices, and the prices of all sizes will be $5 per ton, with twenty-five cents off, or $4 75 net. This is the lowest price quoted for the past four years.

Get well and stay well. But how shall we do it?
Listen my friend, and the secret I'll tell,
Though, for that matter, there's no secret to it,
As many a man understands very well.
If you're low spirited, gloomy, depressed,
If nothing tastes good and your nights bring no rest,
If your stomach is foul and your mouth seems much fouler,
And so cross you become that they call you a "growler,"
Be sure that the trouble is due to your liver;
And the blood is as sluggish as sometimes a river
Becomes when it's filled with all manner of stuff.
Clear it out and the current runs smoothly enough.
Go to the drug store and get a bottle of Dr. Pierce's Golden Medical Discovery, the great blood-purifier and liver invigorator. It is a sure cure for the low spirits and general depression a man feels when his liver is inactive and his blood impure. This remedy makes a man well.

The Increase of Baptists.

At the annual session of the American Baptist Publication Society, the reports presented showed that during the 105 years of Baptist history in this country the average annual increase in membership was 29,000. During the last forty years, however, it has reached 61,108 members, 645 churches and 410 ordained ministers.

The total net assets are $847,458; total number of publications, 33,093,700, and periodicals issued, 31,125,200. The society is much more than self-supporting.

—A free spread was provided for the patrons of Goff's Hotel on the Boulevard, last evening. The "spread" consisted principally of wet goods.

—It is reported that an elopement took place in this city on Sunday evening, but those who are the most interested in the mater, are very reticent on the subject.

—The regular meeting of Franklin Council, No. 41, Jr. O. U. A. M., will be held in their hall as usual this evening. All the members are requested to be present.

—A meeting of the Mutual Aid Society of The Pond Machine Tool works, was held in the hall over Peck's store last evening. Business of importance to the society was transacted.

—The bicycle which Janitor Hope found near the Bryant school building yesterday morning, belonged to Edward V. French. It was stolen from in front of the Bicycle Club house on the evening previous.

ROYAL
BAKING
POWDER
Absolutely Pure.

This powder never varies. A marvel of purity, strength and wholesomeness. More economical than the ordinary kinds, and cannot be sold in competition with the multitude of tow test, short weight alum or phosphate powders. *Sold only in cans.* ROYAL BAKING POWDER CO., 106 Wall St., N. Y. 6-30-y

Central R. R. of New Jersey.

Grand opportunity to visit
LAKE HOPATCONG
ON
Decoration Day, Friday, May 30, 1890.

On above date **Special Excursion Tickets** will be sold from Plainfield at: $1 25 for Adults, and 90c. for Children.

Tickets good to go on all trains May 30, and to return on May 30 and 31.

Trains leave Plainfield for Lake Hopatcong at 7 00, 9 42 A. M., 5 20 P. M. 5 24,24,26

LAST CHANCE!

Will remain until Wednesday morning, June 4. Will leave that day without fail.

Call at once; this is your only opportunity, as Mrs. Dr. Edwards has crowded parlors all over the country. Call early.

CLAIRVOYANT!
MRS. DR. EDWARDS,

The greatest and the most celebrated Clairvoyant in the World, and is known in this country from Maine to Mexico. She was born with the wonderful gift of second sight and with a veil. She is the seventh daughter, of the seventh daughter. She reveals every mystery; tells you if the one you love is true or false. She removes every grief, settles lovers' troubles, and causes speedy love marriages. She gives reliable information to gentlemen in all business transactions, and informs them how to make profitable investments and acquire speedy riches. She tells lucky lottery numbers. She has an "Osiris Egyptian Talisman," which is noted all the world over, as a specific charm for the unlucky. All who are in trouble or sick, should call without delay. Office hours from 9 A. M. to 9 P. M. Ladies 50c to $1. Gentlemen, $1. She has engaged parlors in the City Hotel, room 4, (one flight up.) 5-21-w

Public Sale of Valuable Real Estate.

In pursuance of an order of the Orphans' Court of the county of Somerset, made on the twenty-eighth day of March, one thousand eight hundred and ninety,

The subscriber, as Administrator of George W. Townley, deceased, will sell at public auction, on the premises, adjoining the property where the said George W. Townley resided at the time of his death, situated on Grandview avenue, in the Borough of North Plainfield, county of Somerset, on

Saturday, the twenty-fourth (24) day of May, A. D., 1890,

at 3 and one-half o'clock in the afternoon, the following described lot of land, being a vacant lot.

Beginning at the Southerly corner of Townley's lot, and in the northwesterly side of Grandview avenue, and runs thence northwesterly with a line of Townley's lot one hundred and forty one and one-tenth feet to a line of the Verdon property; thence southwesterly with a line of said property forty-five feet, thence southeasterly and parallel with the first mentioned line one hundred and forty-two and seven-tenths feet to the said northwesterly side of Grandview avenue, thence northeasterly with said line of said avenue forty-five feet to the place of beginning. (Together with the land lying in front the roof to the middle of Grandview avenue, to be used as a public highway,) being a portion of the lands of which George W. Townley, died, seized.

Dated April 19th, 1890.

WILLIAM H. SHOTWELL, Administrator. 5-21-3

AUCTION SALE
OF
REAL ESTATE!

T. J. Gillies will sell on

Tuesday, May 27,

At 3 o'clock P. M., the well known property of the undersigned, and known as "Wooden's Grove." 4 building lots on Somerset street, and 3 lots on Grove street, each 50 feet front by 200 feet deep; also about 7 acres of wood and pasture land, having a frontage of 183 feet on Somerset street and 227 feet on Grove street, and a depth of 707 feet.

This opportunity should be embraced by any one desiring property for use or speculation.

Terms—One half cash. The balance can remain on mortgage. PETER WOODEN. 5-20-w

"WE ARE SEVEN."

"IT COULD NOT OCCUR IN THIS TOWN" that *SEVEN* different types and varieties of a Safety Bicycle could be offered to the public except by the Agents of the Premier Safety.

THIS IS THE LIST:

The Universal Premier Safety	$ 85
The Popular Premier Safety	105
The Special (Ladies) Premier Safety	135
The Premier Roadster Safety	135
The Catford Premier Safety	140
The Premier Tandem Safety	200
The Youth's Premier Safety	65

All may be seen at the establishment of

THE MOY PHARMACY CO.,
Park Avenue and Fourth Street. 5-21

FISHING TACKLE.

Split Bamboo Rods, Very Cheap.

Trout Flies, Per Dozen, 19c.

Ball Goods,
Sporting Goods,
Musical Instruments, Etc.

Come and Look at the Prices!

A. M. VANDERBEEK,
33 PARK AVE., Plainfield, N. J. 4-25-tf

TRUTH!

Our goods are of the *BEST QUALITY* that can be purchased for *CASH*. You can buy no better—though you pay three times our figures.

A full line of California Dried Fruit, and fresh Jersey vegetables, at moderate prices.

United Tea & Coffee Growers Ass'n.
Importers, Wholesale and Retail Grocers,
29 WEST FRONT STREET. 4-21-tf

FANS. FANS.

We are in receipt of a very nice line
JAPANESE FANS,
From Vantine. Prices from 1 cent upward. Also, some *Special Bargains* in *Satin Gauze, Painted and Plain.* See our line before buying.

A. W. RAND,
24 West Front Street. 1-3-tf

WE SELL
TO THE
BEST TRADE
IN
PLAINFIELD AND BOROUGH!

If You Want Selected Goods,
TELEPHONE TO
R. W. RICE & CO.,
Number 75, B. GROCERS. 1-12-tf

TRY OUR
Q'JEEN and NEW ENGLAND BREAD.
HENRY LIEFKE
NO. 27 WEST FRONT STREET. 3 31-tf

NO CIGARETTES SOLD!

But any kind of a SEGAR you desire can be purchased Wholesale and Retail, at
Dobbins' Segar Store, 37 North avenue,
Opposite R. R. Station.
He manufactures them and knows what they contain. TRY THEM.

Valuable Building Lots for Sale,

On Grove street and Craig place, North Plainfield. This plot is one of the most desirable in the Borough, and is offered for sale at a reasonable price and on easy terms. Will be sold in quantities to suit. Apply to Owner, at 25 Craig place. 3-14-tf

Miscellaneous.

RICHARD DAY,
Livery Stables.
54 West Fourth Street. Carriages to meet all trains. All kinds of Turn-outs day or night. Family riding a specialty. Telephone Call 18. Leave orders at A. Titsworth's, No. 26 North ave my91

CUT THIS OUT

And bring it to us; it is worth 25c to you for every purchase of $3 00 at one time. If you will bring this ad. to us we will allow you a reduction of 25c. If you want $15 00 worth of Shoes, or Repairing, or both, secure five of these ads. and we will allow you $1 25 for them. This will hold good until JULY 1.

Remember—We carry a full line of the best goods that can be had—in all widths and styles, at low prices, and do fine repairing.

ROGERS BROS.,
12 West Front St., Plainfield, N. J. 5-5-tf

A HAPPY COMBINATION!
Pure Drugs and Safety Bicycles.

OUR SPECIALTIES:—Pure drugs, the careful compounding of physician's prescriptions, proprietary medicines, toilet soaps and all articles pertaining to a *TEMPLE OF PHARMACY.*

A SIDE ISSUE:—But an important one, is the PREMIER SAFETY BICYCLE, for both sexes and all sizes. The PREMIER SAFETIES are the *BEST IN THE WORLD*; not because WE sell them; but we sell them and ride them because they ARE THE BEST. Call and see them. Send for catalogue.

THE MOY PHARMACY CO.
T. S. BURR, President. G. W. V. MOY, Sec'y—Treas'r.
(Drink Moy's Soda. None Better.) 3-24-y

First Catch Your Hare

Reads an old recipe; that's well enough in Culinary matters, but it dosen't do to wait until you Cut, Scald or Burn yourself, and then run for a bottle of CARL KAERTH'S

"Instantaneous Liniment."

A much wiser plan is to spend 25c., and keep a bottle in the house.

Ask your Druggist for it.

Has no equal for CUTS, BURNS, SCALDS, RHEUMATISM and NEURALGIA. For sale at all Drug Stores or at the FACTORY, 16 E. 2d St. 4-3-tf

E. P. THORN,
No. 17 Park Avenue, PLAINFIELD, N. J.
Ales, Wines, Liquors, Segars and Wines a Specialty.
WHOLESALE AND RETAIL.
PURE LIQUORS!
FOR
FAMILY & MEDICINAL USE.
4-12-y

SHERMAN & BECKER,
Fancy Goods and Notions, 73 Park Avenue, corner Fourth Street,

Are displaying a large and varied assortment of everything usually found in a first-class store of its kind. Everything warranted as represented. Money returned for goods not perfectly satisfactory. Everything at the LOWEST NEW YORK PRICES.

MISS C. D. SQUIER, late of West Second street, has removed her millinery business to our store, and after April 1 will be prepared to fill all orders for FIRST-CLASS MILLINERY. Opening April 2. 12-6-y

WALL PAPER and OIL CLOTH

In Quality, Design and Price, to suit both taste and purse.

Window Shades and Picture Moulding to order at short notice.

A. D. VAN SCIVER, 47 NORTH AVE.,
Opposite Depot.—— (Chotola Building). ——Plainfield, N. J.
N. B.—*ALL BRANCHES OF PAINTING A SPECIALTY.* 1-10-tf

STRANGLER EYRAUD

The Famous Paris Murderer Captured in Havana.

HE TRIED TO COMMIT SUICIDE.

Veins in His Leg and Arm Opened With a Piece of Glass.

A Cabinet Council Called in London. Political Prisoners Released by the Czar—Count Campello Returns to the Church—Another Chapter of Russian Brutality—The Reichstag Adjourns.

HAVANA, May 22.—The police announce that Eyraud, the murderer of the Paris huissier Gouffe, has been arrested here

Eyraud registered at the Hotel Roma under the name of Miguel Doski. He claims to be a native of Poland.

When he was placed in jail he attempted to commit suicide by cutting the veins in his leg and arm with a piece of glass. He lost a great deal of blood before medical assistance could be obtained, but the doctors attending him say he will recover.

In his trunk were found several French newspapers containing the details of his crime. A pistol and dagger were also found in his trunk.

In addition to the police officials, who have pictures of the murderer, several persons have identified the prisoner as Eyraud.

A CABINET COUNCIL.

Surprise in London Over the Nature of To-Morrow's Meeting.

LONDON, May 22.—Considerable surprise was manifested at the announcement that a Cabinet Council had been called for to-morrow and much speculation was rife as to the character of the matters, the importance of whose discussion influenced the Government's hasty action.

It was subsequently given out that the council was called for the purpose of discussing the situation with regard to the Irish legislation before the House of Commons, and the practicability of modifying the compensation clause of the Local Taxation bill.

The Star, in its comments on the sudden summoning of the council, expresses its belief that the Government is becoming alarmed at the growing opposition to its leading measures, and thinks it is not unlikely that the present agitation against the Land Purchase bill will end in the withdrawal of the measure, if it does not result in a dissolution of Parliament. One, if not both of these events, is certain.

RUSSIAN BRUTALITY.

Siberian Officers Torture a Woman Dying of Consumption.

LONDON, May 22.—A dispatch from Berne says the Swiss Oroix Federale publishes an account by an eye-witness of an incident preceding the recent massacre of Siberian prisoners at Tara Tool.

The Governor-General of Siberia issued an order that a woman named Konalskaia, who was dying of consumption at Verknindinsk, be removed. She was unable to rise from her bed, and four soldiers dragged her in a semi-nude condition, her single garment hanging in rags, to the court-yard where she died during the sledge journey.

Other female prisoners demanded the removal of Governor Bebroisky for cruelty, hence the shooting by the soldiers.

Praise for the Jones Silver Bill.

LONDON, May 22.—Mr. Henry H. Gibbs, president of the Bi-metallic League, has sent the following cablegram to Mr. Dana Horton, at Washington: "I think the Jones bill will be a most effectual step toward the remonetization of silver. In no case need there be any fear of shipments of silver from India or China to the United States. While the passage of the bill will give confidence to Europe in the stability of silver, its operations will be well calculated to bring about an international bi-metallic agreement with the Latin Union and probably other nations."

The Queen's Birthday.

LONDON, May 22.—The celebration of the Queen's birthday, the anniversary of which falls on Saturday, was very generally observed. The day was one of quiet festivity and good cheer, with very little of the noisy demonstration which almost invariably characterizes the celebration of events of national interest. Nearly all of the Cabinet Ministers and many other prominent persons in private life gave dinners in honor of the Queen last night.

Returned to the Catholic Church.

ROME May 22.—Count Campello, formerly canon of St. Peter's Protestant convent, has returned to the Catholic Church, from which he severed his relations some years ago. He will spend a penitential season of three weeks in a convent, after which it is hoped by the Vatican that his services may be utilized in diplomacy.

Set at Liberty by the Czar.

LONDON, May 22.—Four Germans, who were arrested at Riga a short time ago charged with political offences and condemned to exile in Siberia, have been set at liberty by order of the Czar. No reason is given for this act of clemency.

The Reichstag Adjourned.

BERLIN, May 21.—The Reichstag has adjourned until May 9th.

Railroad Conductors Adjourn.

ROCHESTER, N. Y., May 22.—The Grand Division of the Order of Railroad Conductors finished up its business and adjourned. The delegates have gone to Albany, and, after spending the day at the Capital, will be given a reception this evening by Governor Hill. To-morrow morning they will go to New York, where they will spend a day or two in sight-seeing and then disperse to their homes.

A Trust Company Resumes Business.

NORRISTOWN, Pa., May 22.—The Montgomery Trust Company, which suspended payment a few weeks ago, has resumed business. The new administration has public confidence, being entirely clear from connection with the bank.

AN OFFER OF $25,000.

John L. Sullivan Pleased With the Virginia Club's Bid for a Fight.

NEW YORK, May 22.—A representative of the newly organized Virginia Athletic Club has been in this city for several days, and has had an interview with John L. Sullivan on the subject of a meeting between the champion and Peter Jackson, and also between Sullivan and Joe McAuliffe.

The Virginian stated that his club was willing to hang up $25,000 for John L. and Peter, thus going the California Athletic Club $5,000 better, and $10,000 for Sullivan and McAuliffe. Sullivan expressed gratification at the offer, and intimated quite plainly that he would give the Virginia Athletic Club preference over the San Francisco Club, but also said, in the same tone that he has been assuming for some time, that he would make no definite agreement to fight anybody until after his new trial in Mississippi, which is set down for June 20. One thing John did say positively was that he would not fight again with bare knuckles.

Shot by White Caps.

PITTSBURG, Pa., May 22.—A special from Alliance, Ohio, says: John Shewfran of Homeworth, near here, was roused from his slumbers by a mob of White Caps. They fired several shots, one taking effect in Shewfran's body. The mob then fled. The injured man says he did not know he had an enemy in the world. Great excitement prevails and indignation runs high.

His Second Trial for Murder.

BRIDGEPORT, Conn., May 22.—The second trial of Jacob Scheele, a liquor dealer, for murder in shooting and killing Constable Drucker in New Canaan, has begun. The evidence of witnesses for the prosecution, who testified in the first trial when Scheele was found guilty of murder and sentenced to be hanged May 26, 1889, was again introduced without material change.

Slavin Will Not Fight McAuliffe.

NEW YORK, May 22.—A cablegram from London states that Frank Slavin declines to meet Joe McAuliffe, as the latter has been beaten by Jackson. Slavin will fight the winner of the Sullivan and Jackson match, or Jem Corbett, for £1,000, but the articles must be signed before he will leave England.

VANDERBEEK & SATTELS,
NO. 33 PARK AVENUE.

All the Newest and Latest Styles in
Pianos & Organs.
PIANOS TUNED AND REPAIRED.
3-27-tf

Professional Cards.

MEDICATED
Sulphur and Vapor Baths
followed by a thorough rubbing with alcohol. For men only. Hours 8 to 11 a. m.; 1 to 3 p. m. H. HORNISH, 25 W. 2d street, Plainfield, N. J. Refers to Drs. Probasco, Endicott, Fritts, Tomlinson, Geo. W. Rockfellow and T. S. Armstrong. 5-27-tf

DR. M. S. SIMPSON,
OFFICE AND RESIDENCE—50 W. FIFTH ST., CORNER OF LIBERTY.
OFFICE HOURS—Until 10 A. M., 1 to 3 P. M., after 6 P. M. 8-26-1y

JACKSON & CODINGTON,
Counselors-at-Law
Masters in Chancery, Notaries Public, Commissioners of Deeds, Special Master etc. Corner Park avenue and Second street. Money to loan.

WM. K. MCCLURE,
Counselor-at-Law.
Supreme Court Commissioner.
First National Bank Building. my9

CLARK & REED,
Counselors at Law.
FIRST NATIONAL BANK BUILDING.

W. V. STEELE,
Counselor-at-Law.
Master and Examiner in Chancery, Supreme Court Commissioner.
COR. PARK AND NORTH AVES. 4-23-3m

HARRY C. RUNYON,
Typewriter and Stenographer.
COLLECTION AGENT.
With Clark & Reed. 3-21-y

J. C. POPE & CO
INSURANCE AGENTS
No. 6 E. FRONT STREET. my19y

Educational.

Miss C. S. HELLWIG,
A graduate of the Moscow Gymnaise, and possessor of a Golden Medal presented by the *Russian Empress* to the best scholar, wishes pupils in the *German and French Languages*, and also ART Painting. Apply for particulars to Miss C. S. HELLWIG, 228 East Front street. 9-17-1y

Carpenters and Builders.

JOHN T. ODAM,
Plain and Ornamental
SLATE ROOFER and REPAIRER.
Residence, corner Fourth and Sycamore Sts. Yard, near Freight House. P. O. Box 709. Plainfield, N. J.
New work warranted for one year. Slating over Shingles. Also, Felt and Gravel Roofing. 4-19-y

R. V. SAUMS,
Carpenter and Builder.
Residence Clinton avenue, near depot, Evona. P. O. Box, 1228. Jobbing attended to. Estimates given cheerfully on all kinds of work. 9-15-1y

JAMES HARDY,
THE CONTRACTOR,
No. 20 Somerset street.

Best Soap in the market, 5c.

CUT FROM
OZONE SOAP
WRAPPERS
The above Trade-Mark and send to us. We will give:
For 10, a Set of Embossed Cards.
For 25, a Beautiful Panel Picture.
For 27, a Silver Napkin Ring.
For 35, a Silver Sugar Shell.
For 38, a Silver Butter Knife.
For 40, a Large Table Spoon.
For 58, a quarter doz. Silver Spoons.
This Silverware is warranted Sterling Silver finish on WHITE METAL.
FAIRCHILD & SHELTON,
121 to 137 Housatonic Ave.,
BRIDGEPORT, CONN.
12-14-6mo-t t. & s.

A QUESTION.

Do you think it wrong to give presents?
I don't.
Cash ought to be encouraged.
Think of the time it takes to charge.
I believe on a cash basis.
On that basis I am working.
No one can disagree with me.
All would be better off.
Ready money is what tells.
You had better try it, if you have'nt.
J. F. MacDONALD,
THE UPTOWN GROCER, is the place to begin. 1 18-tf

FISCHER
ESTABLISHED 1840.
PIANOS
RENOWNED FOR
TONE & DURABILITY
MODERATE PRICES
EASY TERMS, EXCHANGED.
DELIVERED FREE WITHIN 50 MILES OF NEW YORK CITY
Catalogue Mailed on Application.
110 Fifth Ave., cor. 16th Street,
NEW YORK CITY.
4-4-6m

BALDWIN REFRIGERATORS
Gasolene Stoves,
Rapid Ice Cream Freezers,
Plumbing, Tinning, and Hardware.
A. M. GRIFFEN
13 East Front Street.
TELEPHONE CALL 6.

A FULL LINE OF
Fine Writing Paper!
AND
Base Ball Goods!
AT POPULAR PRICES!
Joseph M. Harper,
No. 75 PARK AVENUE,
3d store South of 4th street, Plainfield, N. J. 9-5-y

IMPORTANT REDUCTION
Not in QUALITY but in PRICE!
Fine Dairy Butter, 12 to 15.
Choice Creamery Butter, 22c.
Fine Canned Tomatoes, 3 cans for 25c.
" Sweet Corn, 4 cans for 25c.
" California Apricots, per can, 20c.
" Canned Salmon, every can warrant'd, 16c
A very choice Blended Tea, per lb., 40c.
Sugars at COST!
Free Delivery of Goods.
P. WESTPHAL & SON,
Cash Grocers, 38 & 40 Liberty St. 4-9-tf

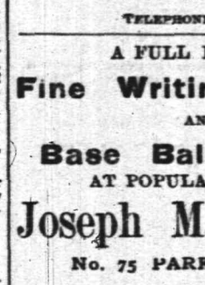

J. B. STICKLE,
21 East 5th St.
Special attention to all
Awning Work.
Orders promptly filled for all classes of Upholstery, Carpets, Mattings, etc.
WINDOW SHADES at N. Y. Prices.
4-15-2m

BUGS! BUGS!
And INSECTS that destroy vegetation of all kinds, may be exterminated by using
Peroxide Silicate,
Non-poisonous to human being. Sure death to the pestilence. Put up in 5 lb. packages at 25c.
Peroxide Silicate has been used many seasons with great success. Obtainable only at
L. W. RANDOLPH'S
City Pharmacy,
21 W. FRONT STREET,
PLAINFIELD, N. J.
2-4-tf

At the Crescent Parlor,
23 North Avenue,
A full line of
CIGARS AND TOBACCO. 11-26-y

SEGARS,
Smokers' Materials,
etc., etc.
N. H. GUTTMAN,
12 West Second St.,
Is Giving Away a SEGAR HOLDER with every segar sold. This is one of the ways I have adopted of advertising my new store, and I respectfully ask a trial of my goods. 4-2-tf

L. A. Rheaume, Ag't.
Coal, Lumber & Mason's Materials,
BROADWAY & 4th STREET.
Mr. Rheaume takes pleasure in informing the public that arrangements have been made whereby he is employed by the present owner to conduct the above mentioned business as Agent and General Manager, at his old stand.
Sawing, Wood Turning and Scroll Sawing also done in the best manner.
Sincerely thanking the public for past favors, he solicits the continuance of their valued orders, which shall receive the same careful attention from him in his present capacity as in former years. TELEPHONE 129. 4-16-tf

A Great Bargain in the Following
Canned Fruits and Vegetables!

	Canned	Doz
California Cherries,	25c	$2.50
" Plums,	25c	2.50
" Apricots,	25c	2.50
Franklin Brand Corn,	10c	1.15
Standard Jersey Packed Tomatoes,	10c	1.10
Stringless Beans, extra choice,	15c	1.50

Estelle, Taylor & Neuman,
79 Broadway, cor. Fifth St. 7-24-

R. R. FAIRCHILD,
Furniture & Bedding,
21 EAST FRONT STREET.
BABY CARRIAGES!
I now have in stock the largest line of Baby Carriages ever shown in Plainfield; which in style, quality and price I know will suit you. Come and see them before you buy.
4 DOORS BELOW POST OFFICE. 1-11-tf

BOOTS AND SHOES
LOW PRICES.
At C. W. FORCE'S.
SPRING AND SUMMER GOODS.
11 West Front Street.

TRY
B. T. Barnes'
Crushed Strawberry Iced Cream,
Opposite the Post Office. 12-13-tf

E. H. HOLMES,
DEALER IN
COAL.
OFFICE—With Adams Express, 25 NORTH AV
YARD—Madison Avenue, opp. Electric Light Station. 12-30-y

Willcox & Gibbs
S. M. CO.
Orders left at
95 E. FRONT STREET
Will be promptly attended to.
NEEDLES, OIL, &c.
F. A. WEEKS, Agent. 2-22-3m

LADIES' HAIR DRESSER.
1869. JULES BOUTES, 1889.
No. 7 WEST SECOND STREET.
—Artistic French Hair Cutter,—
Exclusively for
—Ladies and Children.—
N. B.—All kinds of HAIR GOODS on hand or MADE TO ORDER. 8-14-tf

Marketing.

J. W. VANSICKLE,
DEALER IN ALL KINDS OF
Fresh and Salt Meats, Oysters, Clams, etc. Game in season. No. 19 North avenue, Plainfield, N. J. Telephone No. 102. Orders called for and promptly delivered. All bills payable to me. my21

Coal and Lumber.

A. D. COOK & BRO.,
Lumber and Coal Merchants.
CORNER PARK AVENUE AND RAILROAD,
PLAINFIELD.
All Lumber and Coal UNDER COVER.
ALFRED D. COOK. my10y1 ROBERT H. COOK

PEARSON & GAYLE,
Carpenters and Builders.
RESIDENCE—W. J. Pearson, No. 15 Vine St.
H. E. Gayle, No. 78 E. 2d St.
ALL WORK PROMPTLY ATTENDED TO. 7-31-tf

ALLEN,
THE STATIONER,
Has added to his stock a fresh line of
Cards, Calendars and Toys for the New Year
22 EAST FRONT ST.

Music Hall
Furniture Store,
C
OUR
CHAIRS,
DESKS, ETC., ETC.,
AT
34 W. FRONT ST.,
PLAINFIELD, NEW JERSEY.
POWLISON & JONES.
3-29-7

J. P. LAIRE & CO
To the Front.
Goods Plenty!
Prices Low!
Lawn Mowers,
Seeds—all Kinds, and Fertilizers.
Refrigerators and Ice Cream Freezers.
Gasoline and Oil Stoves.
Orders taken for Gasoline and Delivered.
823

HAVE YOUR
PRESCRIPTIONS PREPARED
AT
Miller's Pharmacy.
ONLY THE
PUREST DRUGS USED,
WITH
COMPETENT GRADUATES
TO
COMPOUND THEM.
J. G. MILLER,
No. 10 E. Front St., Plainfield, N. J.
12-17-tf

DICKINSON, Jeweler and Optician,
13 PARK AVENUE, has a fine line of CHOICE GOODS, consisting of Gold and Silver Watches, Fancy Clocks, Diamond Rings, Lace Pins, Chains, Charms and Silverware. Sole Agent for Dr. King's Spectacles.
Don't forget the number. 13-14-tf

Hotels and Saloons.

HOTEL NETHERWOOD
Situated on
NETHERWOOD HEIGHTS.
A Convenient and Elegant Resort.
Special attention given to
Luncheon, Dinner and Driving Parties.
FRANK E. MILLER.
5-21-tf

CENTRAL HOTEL.
FIRST CLASS BAR ATTACHED.
WM. A. SCHORB, Proprietor
UNDER THE POST OFFICE. 4-5-tf

CITY HOTEL,
PLAINFIELD, N. J.
CORNER PARK AVENUE AND SECOND STREET.
J. E. EISERBOWER, Proprietor.
With STABLES attached. 4-5-tf

LAING'S HOTEL.
J. B. MILLER & BRO., Proprietors.
All Modern Comforts and Conveniences.
4-5-tf

CHARLES SMITH.
Corner of Front and Somerset Streets.
St. Louis and Imported Beer.
A Fine Bill of Fare Served Every Day.
4-5-tf

CHARLES BOCK,
Wine, Lunch and Sample Rooms.
Dealer In
WINES, LIQUORS AND BEERS,
Of all kinds and grades,
Nos. 17 & 19 E. SECOND STREET,
PLAINFIELD, N. J. 6-5-y1

M. M. DUNHAM,
REAL ESTATE AND INSURANCE,
7 EAST FRONT STREET. 3-13-y

Higgins' Stage Line
TO BE RUN ON THE FOLLOWING SCHEDULE. STRICTLY ON TIME:

First trip from Hillside ave. and Broadway—7:40 A. M. to meet 7:58 A. M. train. Route—Hillside ave. and Broadway, Broadway to 9th st.; to Second place; to Crescent ave.; to Park ave.; to Depot.

2d trip	8.15	A. M. to meet	8.33	A. M.	train.
3d do	9.15	do	9.32	do	
4th do	10.00	do	10.17	do	
5th do	11 00	do	11.24	do	
6th do	11.45	do	12.08	P.M.	do
7th do	1.45	P. M. do	2.15 & 2.36	P.M.	do
8th do	2.45	do To the Post Office.			
9th do	3.30	do meet 3 51	P. M.	train.	
10th do	5.00	do do 5.39	do.		
11th do	5.45	do do 6.07	do		
12th do	6.45	do do 7.08	do		

Stage will also leave Plainfield ave. and 7th st., and Rockview and Mercer aves., North Plainfield, according to the above time table, and make same connections.

Stage will make return trips over above routes, leaving Plainfield depot as follows: 8.07, 8.29, 9.37, 10.10, 11.30 A. M., 2.04, 2.30, 3.45, 4.34, 5.20, 6.20, P. M.

Horses and Carriages kept expressly for ladies' pleasure and calling purposes. Saddle Horses a specialty, for gentlemen and ladies.

Busses after 7 o'clock in the evening, for private parties, at moderate rates.

M. A. HIGGINS, Proprietor.

STABLES on Sycamore st., bet. 5th and 6th. Telephone Call, 18. 7-8-tf

Railroads.

PENNSYLVANIA RAILROAD
THE STANDARD RAILWAY OF AMERICA
PROTECTED THROUGHOUT BY THE Interlocking Switch and Block Signal System.

TRAINS FOR THE WEST.

On and after May 11, 1890, trains leave Elizabeth as follows:

9:35 A. M. FAST LINE, with Pullman Vestibule parlor and sleeping cars, daily for Pittsburg, Columbus Cleveland, and St. Louis, daily, except Saturday, for Chicago and Toledo.

7:08 P. M. WESTERN EXPRESS, with Pullman Vestibule sleeping cars, dining car to Philadelphia daily to Pittsburg, Chicago, Cincinnati, and St. Louis daily except Saturday, for Cleveland and Toledo.

8:42 P. M. PACIFIC EXPRESS, with Pullman Vestibule sleeping cars, daily for Pittsburg, Chicago, and Toledo, daily except Saturday, for Cleveland.

For Baltimore, Washington and the South—1 00, 6 56, 7 59, 9 05 A. M.; 1 39 and 9 39 P. M. On Sunday at 1 00, 6 59, 9 05 A. M., 9 39 P. M.

For Philadelphia—1 00, 6 56, 7 59, 9 05, 9 35, 11 57, A.M.; 12 55, 1 39, 2 54, 5 15, 6 37, 7 49, 9 39 P.M. Sundays at 1 00, 6 59, 9 05, 9 35, 10 41 A. M.; 5 40, 7 47 and 9 39 P. M.

FOR ATLANTIC CITY.

2:34 P. M. (Through parlor car and day coach,) week-days. For Cape May, 1:39 P. M., week-days.

For Trenton—1 00, 6 56, 7 10, 7 59, 9 05, 9 35, 11 57 A. M.; 12 55, 1 39, 2 54, 5 15, 6 37, 7 49, 9 39 P. M. Sundays at 1 00, 6 59, 9 05, 9 35, 10 41 A. M.; 5 40, 7 47 and 9 39 P. M.

For Lambertville, Phillipsburg and Belvidere via Trenton—7 59 A. M.; 2 54 and 5 15 P. M.

For Flemington—7 59 A. M.; 2 54 P. M.

For Bordentown, Burlington and Camden via Trenton—7 59, 9 35, 11 57 A. M. 1 39, 2 54, 5 15, 7 49 P. M. Sundays at 10 41 A. M. and 5 40 P. M.

A full line of tickets are on sale, and sleeping car accommodations can be secured at the ticket office at Elizabeth.

For further information, see time tables to be had at the ticket offices.

CHARLES E. PUGH, General Manager.
J. R. WOOD, Gen. Pass. Agent.

Central Railroad of New Jersey.

Station in New York foot of Liberty Street. Time Table in effect, May 11, 1890.

PLAINFIELD AND NEW YORK.

Leave Plainfield 3 37, 5 24, 5 38, 6 29, 6 59, 7 26, 7 30, 7 56, 8, 8 15, 8 31, 8 37, 9 32, 10 05, 11 09, 11 39, A. M., 1, 2 07, 2 30, 3 12, 3 51, 5 31, 6 07, 6 54, 7 09, 8 31, 9 28, 10 12, 11 28 P. M. Sunday—3 37, 5 24, 8 01, 8 52, 11 02, 11 16 A. M., 12 33, 1 33, 3 30, 5 16, 7 01, 7 10, 8 27, 9 22 P. M.

Leave New York from foot of Liberty street, 4 30, 5 45, 7, 7 45, 9 45, 10, 11, A. M., 1, 1 30, 2 30, 3 30, 3 45, 4, 4 30, 5, 5 15, 5 30, 5 45, 6, 6 15, 6 30, 7, 7 30, 8, 8 30, 9 15, 10, 11 30 P. M., 12 15, night. Sunday—4 30, 7 8 30, 9, 9 30, A. M., 12 M., 1, 1 15, 4, 5 30, 6, 7, 10 00 P. M., 12 15 night.

PLAINFIELD AND NEWARK.

Leave Plainfield 5 38, 6 29, 6 59, 7 30, 8, 8 37, 9 32, 10 05, 11 09, 11 39, A. M., 1, 2 07, 2 30, 3 12, 3 51, 5 08, 5 31, 6 07, 6 54, 7 09, 8 31, 10 12, 11 28 P. M. Sunday—8 01, 8 52, 11 02, 11 16, A. M., 12 33, 1 33, 3 30, 5 16, 7 01, 7 10, 8 27, 9 22 P. M.

Leave Newark 7 10, 7 50, 8 55, 10 10, 11 05 A. M., 1 05, 1 35, 2 50, 3 40, 4 02, 4 35, 5 05, 5 30, 5 55, 6 25, 7 15, 7 35, 8 20, 10 10, 11 25 P. M. Sunday—8 40, 9 05, A. M., 12 05, 1 10, 4 10, 5 40, 7 05, 10 20 P. M.

Passengers for Newark change cars at Elizabeth.

PLAINFIELD AND SOMERVILLE.

Leave Plainfield 5 45, 7, 8 07, 9 42, 11, 11 58 A. M., 1 59, 2 32, 3 45, 4 34, 5 20, 5 34, 6 20, 6 38, 7 03, 7 12 7 34, 8 20, 9 43, 11 13, 12 43 P. M. Sunday—5 45, 8 13, 9 48, A. M., 2 03, 2 30, 5 14, 6 35, 11 14 P. M.

Leave Somerville, 6, 6 30, 7 03, 7 25, 7 35, 7 48, 9 05, 9 47, 11 15 A. M., 12 35, 1 15, 1 48, 2 05, 3 25, 4 09, 5 12, 5 35, 8 05, 8 50, 11 05, P. M. Sunday—8 25, 10 35 A. M., 12 08, 1 05, 4 50, 6 40, 8, 8 30 P. M.

PLAINFIELD AND EASTON.

Leave Plainfield 5 45, 7, 8 07, 9 42, A. M., 1 59, 4 34, 5 20 6 38, 8 20 P. M. Sunday—5 45, 8 13 A. M., 2 03, 6 35 P. M.

Leave Easton 6 05, 8 44, 10 A. M., 12 32, 4 09, 6 49 P. M. Sundays—7 15, 10 52, A. M., 6 40, 7 P. M.

PLAINFIELD AND LAKE HOPATCONG.

Leave Plainfield 9 42 A. M., 5 20 P. M. Sunday—8 13 A. M.

WESTWARD CONNECTIONS.
LEAVE PLAINFIELD.

5 45 A. M. for Easton, Allentown, Reading, Harrisburg, Mauch Chunk, Williamsport, Tamaqua, Wilkesbarre and Scranton.

7 A. M. for Easton.

8 07 A. M. for Flemington, D. L. & W. R. R., Easton, Bangor and Mauch Chunk.

9 42 A. M. for Flemington, High Bridge Branch, D. L. & W. R. R., Easton, Allentown, Reading, Harrisburg, Mauch Chunk, Williamsport, Tamaqua, Nanticoke, Upper Lehigh, Wilkesbarre, Scranton, &c.

1 59 P. M. for Flemington, Easton, Allentown, Reading, Barrisburg, Mauch Chunk, &c.

4 34 P. M. for D. L. & W. R. R., Easton, Bangor, Mauch Chunk, Tamaqua, Shamokin, Drifton, Wilkesbarre, Scranton, &c.

5 20 P. M. for Flemington, High Bridge Branch, Schooley's Mountain, Easton, Bethlehem, Allentown, &c.

6 20 P. M. for Flemington.

6 38 P. M. for Easton, Allentown, Mauch Chunk, Reading, Harrisburg.

8 20 P. M. for Easton, Bethlehem and Allentown.

5 45 A. M. Sunday for Easton, Wilkesbarre and Scranton. 8 13 a. m. Sundays for High Bridge Branch, Easton, Allentown, Mauch Chunk, Tamaqua, Shamokin, &c., 2 03 p. m. Sundays for Easton, Allentown, Mauch Chunk, Tamaqua and Pottsville. 6 35 p. m Sundays for Easton, Bethlehem, Allentown, Mauch Chunk, Reading, Harrisburg, &c.

For Atlantic City, 3 37 a. m. 1 p. m.

Long Branch, Ocean Grove, &c.

Leave Plainfield 3 37, 8, 11 09, a. m., 1, 3 51, 5 31 p. m. Sundays—(except Ocean Grove) 8 52, a. m., 3 30 p. m.

For Perth Amboy, 3 37, 5 38, 8, 10 05, 11 09 a. m., 1, 3 51, 5 31, 7 03 p. m. Sunday—8 52 a.m., 3 30 p. m.

For Freehold, 3 37, 8, 11 09 a. m., 1, 3 51, 5 31, 7 03 p. m.

BOUND BROOK ROUTE.

Leave Plainfield for Philadelphia, 1 17, 5 45, 9 26, 9 48, 11 58* a. m., 1 59*, 2 32*, 4 08, 5 34*, 6 30*, 8 20 p. m. Sundays—1 17, 9 48, a. m., 2 30*, 4 08, 5 14*, 6 55 p. m.

For Baltimore and Washington at 1 17, 9 48, 11 58* a. m., 2 45, 4 08, 5 34* p. m. Sundays—1 17, 9 48 a. m., 2 47, 4 08, 5 14* p. m.

RETURNING—LEAVE PHILADELPHIA.

Ninth and Green streets, 7 30*, 8 30*, 9 30, 11 05, a. m., 12 45, 1 30, 3 15, 5 15, 6 15, 8 02, 8 45, 12 p. m. Sundays—9 a. m., 12 30, 3 10, 5 15, 6 10, 8, 12 p. m.

From 24th and Chestnut—8 10, 8 20*, 11 05, a. m. 12 52, 3 20, 6 18, 8 05, p. m. Sundays—3 10, 8 35 a. m., 12 52, 3 20, 6 18, 8 05 p. m.

Leave Trenton, Warren and Tucker sts., 1 30, 4 09, 7*, 8*, 9*, 10 16, 11 55 a.m., 1 28, 2 10, 3 40*, 3 58, 5 55 6 59, 8 47, 10 p. m. Sundays—1 30, 4 09, 9 55 a.m., 1 28, 4, 5 55, 7, 8 47 p. m.

Plainfield passengers by trains marked *, change cars at Bound Brook.

J. H. OLHAUSEN, Gen. Sup't.
H. P. BALDWIN, Gen. Pass Agent.

THE PRESS
Alone in Plainfield has these Elements of Value, Circulation, Character and Public Confidence and Support.

THE DAILY PRESS.

THE PRESS,
Plainfield's Only Daily Newspaper
Is Read by the People
Who Have Money to Spend With
Those Who Advertise

ESTABLISHED May 10, 1887. PLAINFIELD, N. J., FRIDAY, MAY 23, 1890. PRICE TWO CENTS.

J. T. VAIL,
REAL ESTATE,
AND INSURANCE, 49 NORTH AVE.
DEALER IN
BLUE STONE FLAGGING, &c.
3 6-tf

LYMAN & ANTHONY,
REAL ESTATE
AND INSURANCE AGENTS,
61 NORTH AVE., opposite Depot.
2 25-y

ARNOLD,
THE GROCER!
92 Somerset St., opp. Emily,
NORTH PLAINFIELD.
4-15-tf

ISAAC BROKAW & SON,
Real Estate and Fire Insurance
OFFICE—30 DUER STREET,
NORTH PLAINFIELD, N. J.
2-4-tf

EDWARD C. MULFORD,
45 North Avenue,
Opposite Station.
REAL ESTATE, INSURANCE.
1-2-y

House Numbers
At Collier's, 3 Park Avenue,
WATCHMAKER, JEWELER AND ENGRAVER.
Established, 20 YEARS. N.B.—NO BOTCHING
1-14-tf

BROWN & HILL,
Shaving and Hair Cutting Parlors,
[FORCE'S HOTEL,] No. 5 North Avenue.
Special attention paid to
Children's Hair Cutting.
2-25-tf

U. B. CRANE,
HATTER,
12 PARK AVENUE,
Has fine lot
Spring and Summer Hats,
At prices that suit the people. 4-4-y

G. H. VAN NEST
Meat, Vegetable & Produce Market!
Also, a full line of Staple Groceries.
39 SOMERSET STREET.
Orders called for and goods delivered free of charge. 11-14-tf

P. AGNEY,
KINDLING WOOD.
Yard—Mountain Avenue.
P. O. BOX 307. NORTH PLAINFIELD.
Orders attended to promptly in city and Borough. 3-6-tf

CARRIAGES
Of every description in stock or built to order.
Coupes, Cabriolets,
Surries, Depo Wagons,
Buggies, Road Wagons,
Physicians' and Ladies' Phætons,
AT
RYERSON'S
Carriage, Harness and Horse Goods
EMPORIUM,
33 Somerset Street.
Open until 8 P. M. 1 4-tf

The above line of shoes for sale by C. P. WHEELER, at No. 37 Somerset St., where may also be found other lines of desirable footwear for Ladies, Misses, Children, Men's, Boys' and Youths', at prices that cannot fail to suit.
3-17-tf

I. H. BOEHM,
7 West Front Street,
The Popular Store of Plainfield,
Headquarters for Dry and Fancy Goods.
Specialties in Carpets and Millinery. Full assortment of Oil Cloths.
ON MONDAY, APRIL 28,
We will open one case of fine Challies, at 5c per yard, worth 9c.
Great variety of patent Window Shades at 35c, in all colors.
A first-class 50c Corset at 39c.
A lot of Ladies' Straw Hats, all shapes, at 25c; reduced from 75c.
Twilled Towelling reduced to 4c.
Great variety of Bead'd Wraps, Jersey Jackets and Capes, from $2.75 upwards.
Dress Ginghams and Lawns, 7c.
Ladies' Ribbed Merino Vests, 15c., worth 25c.
Lot of Fancy Hanging Lamps at half value.
Bargains in every Department.
"Domestic" Sewing Machines.
I. H. BOEHM, 7 West Front St.
3-28-tf

V. and W. Special Offer.

WE OFFER 1,000 YARDS FINE FRENCH DRESS GINGHAM, 10c PER YARD. THESE GOODS HAVE NEVER SOLD LESS THAN 15c. AND AT THE PRICE OFFERED, THEY ARE THE BEST BARGAIN IN GINGHAMS WE HAVE EVER HAD!

VAN EMBURGH & WHITE, 18 W. FRONT ST.

$10.00
WILL BUY ONE OF
SEBRING'S FINE SPRING OVER SACKS!
A Splendid Assortment!
PARK AVENUE.
12-6-y

STRAW HATS
—FOR—
GENTLEMEN,
At A. C. HORTON'S, 5 W. Front St.
10-1-tf

C. K. COMPTON,
Baker, Confectioner and Iced Cream Manufacturer.
Iced Cream in Fancy Form, and Individual Bricks for Teas and Parties.
Plain and Fancy Cake, Charlotte Russe and Macaroons, fresh every day. *MY OWN MAKE.*
Try my Home Made Bread; it will please you; hot at 5 P. M.
If you desire FRESH and PURE CANDY, you can make *NO MISTAKE* in buying my goods.
I manufacture LARGELY, and *GUARANTEE THE QUALITY.*
26 WEST FRONT STREET.
11-18-tf

We have a line of Ridgway's
English Dinner Ware,
COMPLETE SETS, or OPEN STOCK.
Mulberry Pattern.
Call and see it.
GAVETT'S,
15 E. Front St.
10-25-tf

Wall Paper--Elegant Spring Patterns!
Artistic Combinations.——Best Workmanship.——All kinds of Painting and Fresco Work.——Paints, Oils, Varnishes, Brushes.——Choice line of Stationery and Artist Materials.——Agent for CHILTON PAINTS.——Universal Dress Patterns.
EDWARD LOVE,
COR. NORTH AVENUE AND PEACE STREET. 1-6-tf

LEDERER'S.
Cheaper Yet. Cheaper Yet.
300 Curtain Poles, complete fixtures, 24c. and upwards.
600 Window Shades, Best Spring Rollers, complete, 32c. and upwards.
10 and 15 per cent REDUCTION in Carpets, Oil Cloths, Mattings and Rugs.
10 to 20 per cent REDUCTION in Millinery, Dress Goods, White Goods, Hosiery and Underwear.
500 Ladies' Ribbed Vests, 9 and 10c each—worth 25c.
For Ten Days Only.
LEDERER'S, 9 West Front Street.
4-2-y

DON'T PAY BIG PRICES!
LAWN MOWERS, 14 in., $6.00. 16 in., $6 75.
GASOLENE STOVES, 1 hole, $4.00; 2 holes, $6.00; 3 holes, $8.00.

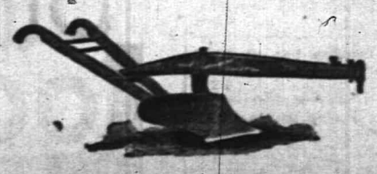

HAND PLOWS, $2.00; Refrigerators, hard wood, $11 25; Clear Cedar Tubs, 75c; Garden Hose, 10c foot. Gasolene Stoves left on one week's trial; Gasolene, 5 gals., 75c., delivered in Plainfield and Dunellen. 4 foot Step Ladders, 85c.
TELEPHONE 4 PIERSON HARDWARE CO., 42 W. Front St. 12-6-t

A SEVERE SENTENCE

Forger Shellenberger Receives Twenty-two Years.

EXCITING SCENES IN COURT.

The Prisoner Breaks Down Completely and Acted Like a Madman.

He was Formerly a District-Attorney in the Court—The Judge who Sentenced Him was One of His Intimate Political Friends—Pleading Guilty to Seventeen Indictments.

DOYLESTOWN, Pa., May 23.—J. Monroe Shellenberger, the lawyer and politician, whose forgeries and other criminal escapades and flight recently caused such a widespread sensation, was sentenced by Judge Yerkes to undergo an imprisonment of 22 years in the Eastern Penitentiary.

There were 17 bills of indictment against him, covering the crimes of forgery and embezzlement. The ordeal of entering the court room proved too much for the once popular and talented lawyer, who as district attorney of Bucks County had made his brilliant reputation at the bar of this very court. As he entered the dock he shrank from the gaze of his former friends and kept his head bowed.

Congressman Robert Yardley, who came from Washington to assist in his defence, sat at one of the tables. As the bills of indictment were read loud groans and sobs came from Shellenberger. His counsel entered the plea of guilty in each case. Shellenberger acted at times like a madman. He opened his handkerchief and threw it over his head, rubbing his head and face with it, and nervously shook the railings of the dock with his hand and foot. Eventually he leaned his head forward on the rail and buried it in his arms, rocking himself on the seat like a person suffering from acute pain. At one time Shellenberger groaned so loud and sobbed with such anguish that the judge, in a nervous sort of way, told the district attorney to hasten his work and get it over.

After all the indictments were read and a plea of guilty was entered in each case, witnesses were called to show the character and extent of Shellenberger's rascalities. Several witnesses testified, and as the testimony was brought out bearing upon the most aggravated and unpardonable cases of rascality and deceit, Shellenberger rocked himself violently in the dock, moved his hands about like a wild man and cried aloud.

Judge Harmon Yerkes, an old-time personal acquaintance, and a professional and political associate of the prisoner for many years, pronounced the sentence of the court. It was anticipated that he would give Shellenberger a heavy sentence, but nothing like what he gave him was looked for.

Judge Yerkes drew himself up and addressed the prisoner in a low, husky voice, in which there seemed a slight tremor of emotion. Shellenberger never raised his head, but went on groaning and weeping violently. Finally the words dropped from the Judge's lips, "twenty-two years in solitary confinement with hard labor." Shellenberger gave a groan of anguish and almost sank to the floor.

The scene caused quite a commotion. The blow seemed to stun the prisoner. It was necessary to partly carry him from the court room.

The sentence was discussed by the farmers and the people of Doylestown on every side. Nothing like it was ever heard in Bucks County. While pity seemed to have been awakened in some quarters by the prisoner's exhibition of anguish in the court room, the general run of old farmers, who reflected upon what Shellenberger had been doing for years, seemed to think that it was just.

Fish Found Guilty of Murder.

ROCHESTER, N. Y., May 23.—The jury in the case of Frank Fish, charged with murder in the first degree, whose trial has been proceeding at Canandaigua for several days, brought in a verdict of guilty. The sentence will probably be pronounced to-morrow.

World's Fair Commissioners.

BOSTON, May 23.—The Governor has nominated as World's Fair Commissioners Francis W. Breed of Lynn and Thomas E. Proctor of Boston, with George P. Ladd of Spencer and Albert C. Houghton of North Adams as alternates.

A Large Freight House Burned.

ALBANY, N. Y., May 22.—The large freight house of the New York Central Railroad was burned last night. Nothing was saved. The building was a frame structure 300 by 100 feet long, and was filled with general merchandise. The loss will be very heavy. Fireworks are the supposed cause, and barrels of oil aided the flames.

Parading for Powderly.

ALBANY, N. Y., May 23.—Over 3,000 men paraded last night in honor of Grand Master Workman Powderly, who is in the city. Later Mr. Powderly lectured on "Knighthood" before an audience of 4,000 people.

Suicide of a Young Farmer.

AUBURN, N. Y., May 23.—John Whalen, a Fleming Hill farmer about 23 years of age, was found hanging by the neck in a cow shed. It was a case of suicide caused by a diseased mind, superinduced by prolonged ill health.

A $30,000 Failure.

HUNTINGTON, Pa., May 23.—W. B. Little & Bros., merchants and millers at Alveys Fort, have failed. Liabilities $30,000; assets nominal.

DUNKARDS LOVE FEAST.

The Brethren Washed Each Other's Feet and Sang Hymns.

READING, Pa., May 23.—Over 1,000 people attended the annual love feast of the Dunkards at Ziegler's Church near here.

In the attic of the meeting house are beds and cradles with bedding for the women who come a long distance and wished to rest during the day, and also for those who remain all night, as the love feast lasts two days. The elders, with long hair parted in the middle, occupy a table in the main audience room. The cooking is done in the basement of the church. An ox was slaughtered for meals and for the Lord's Supper. The slaughter of the lamb was omitted.

Bishops David Etter and John Hartzler, and Elders Cline and Bucker officiated. Then the backs of the seats were transformed into tables for the celebration of the holy communion. Upon each table were ten water bowls and twenty spoons. Then each member present was appealed to to forgive any ill feeling engendered during the past year.

First feet washing was indulged in. The brethren girt their loins with towels and washed and wiped each other's feet. The women, arrayed in black dresses and white caps, also washed and wiped each other's feet while hymns were sung.

After this the Lord's Supper was spread, consisting of white bread and beef soup, with rice. Every set of four brethren and every set of four sisters ate soup out of one dish, two sitting on one side of the narrow table and two on the other, so that four could easily dip their bread in the bowl and use their spoons.

Then came the "holy kiss," the brethren and sisters kissing each other on the lips. Unfermented grape wine was drunk. The unleavend bread in strips was passed by one brother to another, but the Bishops broke bread for the sisters.

ELOPERS WANTED.

A Married Man Deserts His Family for a Factory Girl.

NEW BEDFORD, Mass., May 23.—There is considerable excitement over the elopement of Eli Porter, a man of 30 years of age, employed as a loom fixer in No. 6 Wamsutta mill, and Mary Woodacre, aged 16, employed as a weaver in the same room of the mill.

The girl did not come home last night from her work, and as it was known that Porter, who has a wife and a three-months-old child, was enamored of the girl, the parents went to find him to see if he could give any reason for her disappearance. It was then found that both had left the mill in the afternoon and had been seen leaving the city in the cars. The parents of the child, who is very pretty and prepossessing, are much distressed over the affair and the father, who has vowed vengeance on the man Porter, has gone to try and trace the whereabouts of his daughter. The man is well known in this city.

TRIED TO LYNCH HIM.

Enraged Citizens Capture a Man Who Attempts to Assault a Child.

RONDOUT, N. Y., May 23.—Daniel Falarden has been committed to jail for attempting to assault Eva Pelott, a 7-year-old child, at Fonda.

He gave the child five cents and enticed her into an alleyway, where the ruffian tried to gag her. Eva's cries attracted the attention of people, who chased Falarden and captured him.

The affair was quickly noised about, and crowds surrounded the prisoner clamoring for justice.

There were cries of "Hang him!" and the trembling prisoner narrowly escaped lynching. Falarden has heretofore borne a good reputation.

Mrs. Babbitt Defies Eviction.

SYRACUSE, N. Y., May 23.—The notice to quit her little home in this city, served on her by Thomas H. Bullock, a New York lawyer, was disregarded by Mrs. Catharine Babbitt, a sister-in-law of the late B. T. Babbitt, the millionaire soap man, and Mrs. Babbitt does not think that further ejectment proceedings will be taken to compel her to leave the house.

Reformed Presbyterians.

PITTSBURG, Pa., May 23.—The General Synod of the Reformed Presbyterian Church convened here at 10 a. m., Rev. H. H. Brownell, of Coultersville, Ill., acting as Moderator. Delegates are present from all parts of the country. The session was taken up with effecting an organization and other routine business.

Braintree's 250th Anniversary.

BRAINTREE, Mass., May 23.—The 250th anniversary of the incorporation of this town was celebrated by processions, dinners and literary exercises. Samuel E. Bates delivered an historical address and speeches were made by Gov. Brackett, ex-Gov. John D. Long, Lieut. Gov. Hall, Josiah Quincy, Hon. Wm. E. Russell and others.

A Rival for the Standard Oil Company.

LIMA, O., May 23.—The most independent oil company ever created in Ohio is the Manhattan, which has a capital stock of $2,000,000 and which was organized here yesterday. The company owns 2,000 acres of choice territory and can consequently have the benefit of their own productions. They have contracted for 800 tank line cars.

Afro-American League.

ROCHESTER, N. Y., May 23.—The first State Convention of the Afro-American League is now in session in this city. Twenty-five delegates are present. Thos. Fortune of New York, acted as temporary chairman. Addresses of welcome were made by Mayor Carroll and Hon. George Raines.

WASHINGTON TOPICS

Hot Contest for the Position of Sergeant-at-Arms.

THE RIVER AND HARBOR BILL.

It is Believed the Discussion in the House Will Last Several Days.

Progress of the Tariff Bill—A Chance Now for Woman Suffrage—The Rush Ordered to Behring Sea—No Outside Pay for Census Enumerators—Senator Brice's Credentials Presented.

WASHINGTON, May 23.—It had been intended to hold the Senate Republican caucus to-morrow evening to choose a successor to Seargeant-at-Arms Canaday, of the Senate, but it has been decided to defer the caucus to some future date not yet agreed upon. This has been done in deference to the wishes of Senators Frye and Chandler, who are absent in New England, and who want to be present when the selection is made. Senator Frye, of Maine, is backing Assistant Sergeant-at-Arms Charles B. Reade, of his State, for the succession.

In addition to the Pennsylvania candidate, Mr. Bailey, Senator Higgins has a candidate from Delaware, and there are three Western candidates in the field—ex-Representative Valentine of Nebraska; Daniel Shepard, of Chicago, private secretary to Senator Farwell, and Colonel Swords, of Iowa. The latter will be strongly backed by Senators Allison and Wilson, and besides he is the second choice of many of the friends of other candidates. His recent connection with the National Republican Committee gives him an advantage which may count for much before the fight is over.

RIVER AND HARBOR BILL.

Indications that it Will be Attacked from Various Quarters.

WASHINGTON, May 23.—The River and Harbor bill, carrying an appropriation of over twenty millions of dollars for the improvement of the waterways throughout the country, was brought up in the House and is being considered in the Committee of the Whole.

General Henderson, chairman of the Committee, on opening the discussion urged the passage of the entire bill as reported by the committee, and will endeavor to have it passed without amendment. It is believed the discussion will last several days, as there is a disposition on the part of many members to oppose certain sections of the bill, which they say are full of jobs.

The Progress of the Tariff Bill.

WASHINGTON, May 23.—The engrossing clerks of the House of Representatives did not complete the engrossment of the Tariff bill this morning as they had expected, and it will not reach the Senate until this afternoon. It will be referred immediately to the Finance Committee, which will determine upon an order of business in relation to it at the regular meeting Tuesday next.

The Simonds Copyright Bill.

WASHINGTON, May 23.—By a vote of 6 to 2 the House Committee on Patents decided to make a favorable report on the Simonds International Copyright bill. The bill contains a section providing for reciprocity in the matter of copyright between the United States and foreign countries.

The Big Lottery Fight.

WASHINGTON, May 23.—A special from Baton Rouge, La., says the anti-lottery men mustered 38 votes and the pro-lottery men 53 votes on an outside question in the House last night, which was accepted as a preliminary test vote. This shows that the antis will have a strong minority at least.

Favor Suffrage to Women.

WASHINGTON, May 23.—The House Committee on the Judiciary decided by a vote of 8 to 7 to report favorably a joint resolution proposing a Constitutional amendment granting the right of suffrage to women.

The Rush Ordered to Behring Sea.

WASHINGTON, May 23.—Instructions similar to those sent to the captain of the Bear were sent to the commander of the Rush, at San Francisco, to proceed to Alaskan waters and protect the seal fisheries there.

No Outside Pay for Census Men.

WASHINGTON, May 23.—A bill was reported and passed the House prescribing penalties to any supervisor or enumerator of the census who shall receive any fee or pay other than his regular compensation from the Government.

Senator Brice's Credentials.

WASHINGTON, May 23.—Mr. Payne, of Ohio, presented in the Senate the credentials of Calvin S. Brice as Senator for six years commencing March, 1891. They were read and placed on file.

National Republican Committee Meeting.

WASHINGTON, May 24.—A call has been issued for a meeting in this city on May 29th, of the Executive Committee of the National Republican Committee.

Legislating for Labor.

BOSTON, May 23.—In the Senate the House bill reducing the hours of labor of miners and women employed in manufacturing and mechanical establishments from 60 to 58 per week, was refused a third reading by a vote of 18 to 23. The bill providing that nine hours shall constitutes a day's work in municipal and State employment was ordered a third reading—15 to 12, with an amendment providing that the act shall only apply to those cities and towns in which it is adopted by popular vote.

THE DAILY PRESS.

W. L. & A. L. FORCE, Publishers and Proprietors.

J. A. DEMAREST, - - - Managing Editor.

BY THE WAY.

—The usual difficulty occasioned by bursting hose, was experienced at the fire, last evening.

—Captain Grant, yesterday afternoon, took Mrs. Sylvester Cuff to the Morris Plains Insane Asylum.

—Winfield Scott and Major Anderson Posts will attend divine service in the M. E. church on Sunday evening.

—Another Sunday gambler went before Justice Nash today, and gave bonds to await the action of the Grand Jury.

—Postmaster Pope has received five more street letter boxes, which he will shortly place in position at desirable points.

—The graves of the dead soldiers and sailors at Scotch Plains and Westfield, will be decorated on the afternoon of Memorial Day.

—Miss Mary Caffrey of this city, who has been visiting her uncle, the Rev. Father Philips, of Plains, Pa., returned home last evening.

—Officer McCue now patrols the principal streets of the city during the forenoon, and the quiet precincts of the boulevard during the afternoon.

—The Commissioners of Valuation of New Brunswick have raised the real estate assessment of that city from $4,400,000 to $8,116,929.

—Mr. Mahlon Vail's team of iron grey horses ran away on Somerset street, again yesterday afternoon, and reduced another wagon into kindling wood.

—Business at the Potter Press works is unusually brisk at present, the lathes and planers being run to a late hour every night. Additional lathes are also being set up to increase the facilities.

—Major Anderson Post, No. 109, G. A. R., met in regular session, last evening, with Commander, Dr. A. S. Titsworth in the chair, and at which time the Memorial Day detail made a report to the post.

—Philip Stewart was arraigned before Justice Nash on Wednesday, charged by John Scott with assault and battery. He waived an examination and was held in his own recognizance to await the action of the grand jury.

—Everybody should attend the "Kinder Symphony" in Vincent chapel, to-morrow afternoon at four o'clock. The entertainment is in aid of a most worthy object, the Children's Home, and it should be largely attended.

—In point of architectural design and finish, says the *Unionist-Gazette*, the new station at Somerville will be unquestionably the handsomest one along the line of the Central Railroad, not excepting the one at Plainfield.

—Mr. Wm. H. Shotwell, administrator, will offer for sale to-morrow afternoon at half-past three o'clock, the valuable piece of property on Grandview avenue, North Plainfield, belonging to the estate of the late Geo. W. Townley.

—Perseverance Lodge, No. 74, K. of P., at its meeting to-night will confer the rank of Knight and also receive the final report of the committee on the recent entertainment in Amphion Hall. A full attendance of the members is requested.

—In another column, J. O. Campbell, of 8 West Front street, tells of the cuts he is making in prices of ladies shoes from the manufactory of one of the most celebrated of Philadelphia makers. He is not offering old stock, but brand new at a big reduction.

—It is understood that the arrest which took place in North Plainfield, a few evenings since, for riding a bicycle on the sidewalk, was simply a matter of spite. In the eye of the law, the young man violated the borough ordinance, but the complainant who is a neighbor used very poor judgment and lost a number of friends by lodging a complaint against the accused.

—During the excitement on Park avenue this morning, elsewhere mentioned, one of the barbers in a shop not a block distant, remarked that he might as well shut up shop, as there was no business while the excitement continued. A couple of colored women, resembling song and dance artists, also perched on the roof of the Chautauqua Building and watched the proceedings.

A New Pastor for Somerville.

The German church in Somerville is showing much progress since its present pastor, the Rev. F. Koechli of North Plainfield, took charge of it about three years and a half ago. It was then in a very precarious condition and the hope of the members on a low scale. But soon a greater interest was manifested, the attendance grew larger and has continued to increase. Confidence and hope returned. The church can never become a strong one, as the German population in that vicinity is limited to a comparatively small number, but the members firmly believe that it will still increase in numbers and in spirit.

A few weeks ago a new agreement between the German church in North Plainfield and that of Somerville was effected, under which the pastor of the former church will always be the pastor of the latter.

A great benefit has been secured to the poor by the introduction of Dr. Bull's Cough Syrup; for it now only takes 25 cents to cure a cough or cold.

Anybody troubled with rheumatism, neuralgia, stiff neck, or any pain or ache, should procure a bottle of Salvation Oil. Price 25 cents.

PARTICULAR MENTION.

Mr. Thomas Chamberlain of West Sixth street, is confined to his home suffering from sickness.

Mr. W. A. Anderson of Franklin place, sailed for Europe yesterday on the White Star line steamer.

Mr. Frederick E. Blackmam has again returned to Plainfield, after an absence of five months at Torrington, Conn.

Mrs. Enoch Farson, daughter of Gen'l and Mrs. Negley, is much better and steadily regaining health and strength.

Miss Annie Harford of Evona, has recovered from a siege of sickness, which confined her to the house for a month past.

Mr. Frank W. Morse is suffering from a cold and an attack of bronchitis, at the home of his brother, Mr. J. E. Morse, of Franklin place.

Ex-Councilman John Cameron and family have taken up their residence for the Summer on their farm between Somerville and Pluckamin, N. J.

Mr. Gustaf Brandt, of the Potter Press Works, starts on Wednesday next per Steamship "Teutonic" to spend a two months' vacation in Sweden.

It is with regret that the many friends of ex-Councilman Wm. H. Voorhees and family learn that it is their intention to make Brooklyn, N. Y., their Summer place of residence.

"Now Nature Wakes from Slumber" is the title of a new hymn by Abraham Coles, M. D., written expresely for the occasion of the opening of the new school house at Scotch Plains, to-morrow afternoon.

Mr. J. H. Manning, Secretary of the Y. M. C. A., Mr. Chas. F. Brown and Mr. Richard E. Pease, will attend meeting at Mount Pleasant Sunday evening, which will be led by Mr. E. C. Pease, Superintendent of Warren Mission.

Photographer Frank C. Langhorne has returned from his trip to Lake Champlain. He reports snow there on Tuesday, and lots of bass. Himself and others of the party caught many that weighed over four pounds each.

Mr. H. C. Swain, and family, who have been Summer residents of The Netherwood in the past, and who last season rented the home of Councilman Squires on Broadway, have this year taken the Heyniger residence on Grant avenue.

Clara, the five-year-old daughter of Mr. and Mrs. S. F. Runyon, of Harmony street, North Plainfield, died this morning from diphtheria. The little one was only sick since Sunday. The funeral will take place from the house, to-morrow afternoon.

Mr. Frank H. Smith of New street, has accepted a position as general salesman for the Kline Extract Company of this city. He will start out on a business trip through Pennsylvania, next week, and his many friends here wish him good luck in his new undertaking.

Mrs. James Patterson and three children of West Front street, sail on the Steamship "Furnessia" to-morrow to spend the Summer in Aberdeep, Scotland.

Mrs. William Gloak and infant of Richmond street, sail for Europe to spend a few months in Glasgow and Dundee, Scotland.

As THE PRESS stated yesterday, the marriage of Miss Margaret Helen Thompson of this city, and Mr. John E. Hedenberg of Newark, will take place on Wednesday, June 4, at seven o'clock P. M. Mr. and Mrs. Hedenberg will be at home on the ensuing Wednesdays, at No. 213 Plane street, Newark. Mr. Hedenberg is a son of the late Watson S. Hedenberg, and Treasurer of the Republican Club of Newark.

An Exhibition of Good Work Among the Little Ones.

The last sociable under the auspices of the Ladies' Christian Work Society of Trinity Reformed church, was held last evening. There was only standing room, and little of that. A class of twelve little girls from the W. C. T. U. Kitchen Garden, showed the proficiency they had attained in household duties. THE PRESS has not space to enumerate all they did, but everybody was so well pleased with what they saw, that they would advise all to investigate for themselves the very *sensible* work the W. C. T. U., are doing in this school through their instructor, Miss Alice Smith. After the exhibition the little girls served light refreshments to those present.

The success of the whole entertainment is due to Mrs. W. J. E. See, assisted by Mrs. J. F. MacDonald, Mrs. W. H. VanDeventer and Mrs. B. F. Corlell. The committee from the Kitchen Garden, were: Miss Alice Smith, Instructor; Miss Kittie Ross, Accompanist; Miss May Tomlinson, Miss Mabel Gillies, and Miss Mattie Powelson.

The little ones who took part, were: Lizzie Stafford, Clara Armstrong, Mabel Nichols, Emma Anglemun, Allie Cross, Dora Ulrick, Kittie Larew, Edith Vail, Mamie Orleman, Minnie Gulick, Jennie Sheppard, Mabel Rowe.

The Daily Record.

In the news of last night, stolen from THE PRESS of the day before, were these items:

The wandering away of the demented Mrs. Cuff;

The accident to Master Dick Waring;

The cruise of Mr. Clark W. Evans' yacht "Sandanona";

The ceremonious opening of Scotch Plains' new school;

And much else.

When everything else fails, Dr. Sage's Catarrh Remedy cures.

LAST NIGHT'S FIRE.

Col. Mason W. Tyler's and Mr. J. H. Hesse's Barns Totally Destroyed—The Origin of the Fire a Mystery.

Between eleven and twelve o'clock last evening fire was discovered on the ground floor of the two-story frame barn belonging to Col. Mason W. Tyler on West Seventh street, near Plainfield avenue. The fire spread rapidly, and when the firemen arrived, in response to a general alarm sent out, the building was enveloped in flames.

Those who were first on the spot, directed their efforts to saving the live stock, and in this respect they were successful, although the building was totally destroyed together with several carriages, harness, lap robes, hay, grain, etc.

In close proximity to Col. Tyler's barn, stood the unoccupied barn of Mr. J. H. Hesse. This also took fire, and was totally destroyed, involving an additional loss of about $2,500.

Fortunately there was but little or no wind blowing at the time or some of the handsome residences in the immediate vicinity would have doubtless been burned. As it was Col. Tyler's house caught fire, but the firemen soon extinguished the flames. The fire was a hard one to fight, the nearest fire well being at the corner of Liberty and Sixth streets where one engine took suction. Gazelle engine took suction at the well corner of Seventh street and Central avenue.

The origin of the fire is a mystery, although it is thought by some to have originated from a lamp. A coachman employed by Mr. J. P. Page of No. 59 West Seventh street, claims to have first discovered the fire. He also declares that he saw a strange man leaving the place but a few minutes before the fire broke out.

Mr. Tyler's loss on the building will probably not exceed $4,000, and the loss on the contents will be about $1,000 more. The barns and contents were insured for about two-thirds of their value.

When the fire was gotten under control the firemen were provided with hot coffee and other refreshments, the generous gift of Col. Tyler, all of which was highly appreciated by the firemen.

Great Excitement, But Little Damage.

A horse belonging to Mr W. J. Stephenson, the North avenue caterer, fell down at the corner of Park avenue and Second street, about half-past ten o'clock this morning, and all efforts to get the animal on his feet were unavailing. It was at first thought that the horse was injured by the fall, but after a half-hour's hard work, and a generous application of the whip, the animal was induced to rise, and started off on a trot.

To add to the excitement a horse owned by Mr. D. I. Smalley, the North avenue butcher, left standing in front of Fine's cigar store, attempted to run away, and in doing so collided with and upset a butcher wagon belonging to Messrs Lutkins & Hummer, wrecking the shafts. The excitement grew intense, and for a time a most disastrous wreck was threatened. Brave men, however, captured the runaway horse, thus averting more serious consequences.

A Rare Fish for this Section.

Fish Warden Force was this morning the recipient of a rare specimen of fish for the waters of this State. It was a young sturgeon, some eighteen inches in length, caught in the Raritan river below Bound Brook. The following letter accompanied the fish:

BOUND BROOK, May 22, 1890.

Wm. Force, Esq

DEAR SIR:—Herewith attached enclosed please find a young Sturgeon, caught in the Raritan river below the dam, near Fisher's Lock, at Bound Brook, sent to you by request of some of your friends as this is the first one that I know of being caught in the Raritan river.

Yours truly,

P. KOEHLER,

Bound Brook, N. J.

Freight Clerk, C. R. R. of N. J.

Interesting Exercises at Reform Hall.

The exercises at Reform Hall, last evening, were very fine, especially the piano solo by Miss Flo Randolph, which brought forth an encore. Singing by Miss Glen and the discussion of the subject, "Is it consistent for a church member in the name of the church, to be building up the Kingdom of God, and in the name of the State to vote to license the saloons which every year bring many thousand homes to desolation and want?" brought the exercies to a close.

THE PRESS is Read All Over the Country.

The following item which originally appeared in THE PRESS, was copied into the Denver, Colorado, *Republican*, on Sunday last:

"Mayor Job Male of Plainfield, New Jersey, who is 80 years old, has an umbrella that he has carried for thirty-five years. It has been recovered four times, though never lost or mislaid once."

Shooting on Decoration Day.

There will be interesting live bird and inanimate target shooting on the grounds of the Middlesex Gun club, on May 30, Decoration Day, under the management of Charles Smith—"Dutchey." A full programme will be published later. Five hundred good lively pigeons will be on the grounds on above occasion.

Hires' Root Beer is essentially a temperance drink, and, as such, ought to find a place in every larder in the land. It is so cheap, too. A 25 cent package makes five gallons.

Indigestion

IS not only a distressing complaint, of itself, but, by causing the blood to become depraved and the system enfeebled, is the parent of innumerable maladies. That Ayer's Sarsaparilla is the best cure for Indigestion, even when complicated with Liver Complaint, is proved by the following testimony from Mrs. Joseph Lake, of Brockway Centre, Mich.:—

"Liver complaint and indigestion made my life a burden and came near ending my existence. For more than four years I suffered untold agony, was reduced almost to a skeleton, and hardly had strength to drag myself about. All kinds of food distressed me, and only the most delicate could be digested at all. Within the time mentioned several physicians treated me without giving relief. Nothing that I took seemed to do any permanent good until I commenced the use of Ayer's Sarsaparilla, which has produced wonderful results. Soon after commencing to take the Sarsaparilla I could see an improvement in my condition. My appetite began to return and with it came the ability to digest all the food taken, my strength improved each day, and after a few months of faithful attention to your directions, I found myself a well woman, able to attend to all household duties. The medicine has given me a new lease of life."

Ayer's Sarsaparilla,

PREPARED BY

Dr. J. C. Ayer & Co., Lowell, Mass.

Price $1; six bottles, $5. Worth $5 a bottle.

IMMENSE AND INTENSE!

MINSTREL & VAUDEVILLE COMBINATION OF THE

Hudson County Wheelmen,

Under the auspices of

THE PLAINFIELD BICYCLE CLUB.

Solos, Quartets, Choruses, Caricature, Ventriloquism, Gaiety Skirt Dance.

Orchestra from Metropolitan Theatre.

Nothing Like It in Plainfield Before—Nor Since!

Stillman Music Hall,

THURSDAY EVENING, MAY 30.

Reserved seats for sale on and after Monday, at Randolph's, and at the Moy Pharmacy. 5-23-w

ENTERTAINMENT

In aid of

The Children's Home.

"A KINDER SYMPHONY,"

In Vincent Chapel, Saturday, May 24, 1890, at 4 P. M.

TICKETS, - - - - 50 Cents.

For sale at Reynolds', and Randolph's Drug Stores, and the lady officers of the Home. 5-20-4

A CARD.

Before deciding to sell out, I had placed large orders for Spring and Summer goods which the makers hold me to, and are sending to me. Among the rest I have just received 500 pairs of fine Hand Sewed Ladies' Button Boots—both in C. S. and Opera styles, from one of the most celebrated Philadelphia city makers, which I will place in my sale, namely:

$4 00 Hand Sewed Grade, $1 50; $3 75 grade, $2 00; $2 50 grade, $1 75; $2 00 grade, $1 25. All the stock at proportionate reduction.

N. B.—I do not invite you to buy a lot of old stuff—20 years or more old—but you are respectfully invited to inspect an entire new stock, all placed in my store since December 1, 1889.

Respectfully,

J. O. CAMPBELL,

8 WEST FRONT STREET.

(Shed over front.) 5-23-m

List of Advertised Letters

Remaining in the Plainfield post office for the week ending May 21, 1890.

Anderson, Mrs W A	Harris, John
Ashworth, Wm	Hoyt, J W
Atwell, Miss Maud	Lund, Miss Annette
Clark, Rev Hobert	Morrison, Mrs Jennie
Campbell, H O	McKinstry, Mrs M M
Collins, Miss Bertie	Mattessohn, Miss Luise
Devlin, Miss Elia A	Mulherrin, Miss Hatte J
Hollywood, C	Walling, Miss Casey
Hoffman, Mrs J G	Watson, Robert
	Walker, Miss Grace

Persons calling for the above, please say advertised. E. R. POPE, Postmaster.

DEATHS.

MEAD—Suddenly, at his residence, Plainfield, N. J., of brain fever, on Wednesday, May 21, 1890, Frederick G. Mead.

Funeral services from his late residence, 153 East Front street, Saturday afternoon, at 2:30 o'clock. 23

WANTS AND OFFERS.

Advertisements under this heading, one cent for each word each insertion.

BATHS! BATHS! *Baths!* Springmann's Practical Barber Shop, 87 Somerset street.

LOST—A pocketbook containing a sum of money and several postage stamps. Finder rewarded at PRESS office.

FOR SALE—A good second hand milk wagon, nearly new. Address p. o. box 771. 5-22-3

SELLING out cheap, Horses, wagons, and harness of all kinds. Call at McDonnell's livery, 6th street. 5-22-3

TO LET—House, 192 West Front street. Theodore Gray. 5-22-3

18 Pictures for 25 cents, at Cottage Photograph Gallery, 6th street, between Park avenue and Union street; for a short time only. 5-22-3

SITUATION wanted by a respectable woman as first-class cook; no washing. Can be seen at present employers, 62 Webster place. 5-21-3

MONEY to loan, on bond and mortgage. Clark & Reed, 1st National Bank building. 5-6-tf

FOR SALE—Ten tons of meadow hay at $12 00 per ton at the barrack; cash on delivery. John F. Wilson. 5-2-tf

WANTED—Jobbing at painting, glazing kalsomining and roof painting. Address Isaac Kennedy, 2 Stiger Lane. -15-tf

WANTED—Work cleaning Vaults and Cesspools. Satisfaction guaranteed. City Odorless Excavating Works, 206 Broadway. Mrs. David Jones, Proprietor. No connection with JONES & Co. 5-11-tf

KLINE & STAATS,

DEALERS IN

Coal, Wood, Hay, Feed, Straw and Grain.

TELEPHONE CALL, 58.

Yards—Corner of Front St. & Grant Ave

BRANCH OFFICE—North Ave., opposite Station.

The BEST GRADES OF EVERYTHING at the MOST LIBERAL PRICES. 9-6-1

PECK'S CORNER.

The Standing Army

IS THE CROWD

WAITING TO GET IN

—Peck's Store.—

Advertising and Backing Up

What you advertise, are two different things. We are advertising our Oxford Ties, Tennis, Base Ball, Mountain and Sea Side Shoes, and we have an elegant line to choose from; a line of goods that surpasses anything EVER SHOWN IN PLAINFIELD, without any exception; we have got the TRADE that demands it; and we have the goods to BACK IT UP!

DOANE & VAN ARSDALE,

22 WEST FRONT ST. THE ONE-PRICE BOOT AND SHOE HOUSE.

FOR ONE WEEK!

WITH A 25c DRESS we will give in free 1 best skirt braid, 1 doz. waist steels, 2 skirt reeds, 1 card hooks and eyes.
WITH A 50c DRESS we will give in free 5 yards best skirt lining, 1 skirt braid, 1 card hooks and eyes.
WITH A 65c DRESS we will give in free 5 yds best skirt lining, 1 skirt braid, 1 doz. waist steels, 1 card hooks and eyes, 2 skirt reeds.
WITH A 75c DRESS we will give in free 5 yards best skirt lining, 1 skirt braid, 1½ dozen tailor buttons, 2 cards hooks and eyes, 1 doz waist steels.
WITH A $1 00 DRESS we will give in free 5 yards best skirt lining, 1 skirt braid, 1½ doz tailor buttons, 1 card hooks and eyes, 1 doz waist steels, 1½ yds waist lining.

All New, Stylish Goods.

EDSALL'S, No. 20 West Front St. EDSALL'S.

FURNITURE, BEDDING, UPHOLSTERY.

50 BABY CARRIAGES 50.—Large assortment in all departments. Reliable Goods.—Low Prices.—Cabinet Making, Upholstering, and Repairing a Specialty.

GARRET Q. PACKER,

Nos. 23, 25, 27, and 29 PARK AVE. 1-3-tf

ROGERS' SEA FOOD MARKET!

42 WEST SECOND STREET.

RARITAN RIVER SHAD,

BLUE FISH, WEAK FISH,

BUTTER FISH, PORGIES,

HALIBUT, LOBSTERS, Etc. 3-13-tf

NOW

Is the Time to Buy Summer Goods,

And you can find an elegant stock of Challies, Seersucker Prints, Satines, and Worsted Goods. SPLENDID STYLES! LOW PRICES!!

Remember, if you need anything in the way of Carpets, Mattings, Oil Cloths, Window Shades, &c., you find them at the RIGHT PRICES, and GOOD GOODS, at

POPE'S,

Corner FRONT and SOMERSET STS. 11-13-y

PEARS' SOAP sold at ACTUAL COST

Would be dearer than REYNOLDS' TRANSPARENT SOAP.

For example, we sell a cake of clear, perfumed soap for 10 cts., twelve for $1.00 (about 8c. each). Every cake warranted to wear "to nothing" without crumbling.

For those who prefer an opaque soap we have a PALM SOAP superior to any we have ever before handled.

Our Soaps are made wholly from Vegetable Oils, a fact appreciated by all who use them, that is, by the best people in Plainfield.

—REYNOLDS' PHARMACY.—

Park and North Avenues. Established 1868.

COAL LUMBER

And

Builders Supplies

LOOMIS & RICE

49 B'DWAY

THE BIG TIME COMING.

How the Wheelmen of the Whole State Will Enjoy Themselves in Plainfield Next Week!

The arrangements for the Seventh Annual meet of the Wheelmen of New Jersey, to be held in Plainfield Thursday, Friday and Saturday of next week, are in the hands of the following general committee: R. V. Whitehead, of Trenton, Chairman; Messrs A. L. C. Marsh and Townsend Rushmore of this city, A. T. Dodd of South Orange, and G. C. Pennell of Elizabeth.

Dr. J. H. Cooley is chairman of the hotel and reception committee; Townsend Rushmore, of banquet and lunches; F. L. C. Martin, of parade and runs, and also of the races at Bergen Point, Saturday afternoon at 2.30 o'clock.

Visitors to the Meet will be met at the depot by the Reception Committee and will be escorted to the hotel. Wheels will be in charge of the above committee and will be stored in the Gymnasium of the Plainfield Bicycle Club, where each owner will receive a check for the same. Wheels will be delivered on presentation of check only. Division Headquarters will be at Laing's Hotel and visitors are requested to report at once on arriving in order that a register may be kept, and the location of each member be readily determined. At Headquarters each member will be presented with a badge which will be an introduction to all wheelmen present. During the Meet it will be the duty of this Committee to furnish proper escorts and information to guests.

The annual banquet of the Division will take place on Friday afternoon (Decoration Day), at 4.30 o'clock, at Hotel Netherwood. Speeches will be made by prominent officials and a good time is anticipated generally. Only L. A. W. members will be allowed to attend. Club Secretaries are requested to notify the chairman of the committee of the number of seats required in order that they may be secured in advance. The attendance will be very large.

After the business meeting on Friday morning, lunch will be served to all the members attending. Saturday lunch will be served in the Plainfield Bicycle Club House after the parade and photograph.

The Wheelmen's Theatre party for the evening of May 30, at Music Hall, will be very popular, and probably every seat will be sold in advance. The prices will be as follows: $1, 75 and 50 cents. The attraction will be the Hudson County Minstrel and Vaudeville Combination, which scored such a success in Jersey City. The actors are all wheelmen and the show fairly bristles with local hits. Every wheelman expects to attend. The fair sex will be well represented. Curtain rises at 8 P. M.

The "Merry Five" Ball.

The first grand ball under the auspices of the "Merry Five" was held in Bound Brook Hall, on Wednesday evening last, and those who attended from this city report having had a good time. The music for dancing was furnished by Prof. O'Reilly of this city, and the grand march, which contained about 60 couple, was led by Theodore Smith of this city, and lady. At intermission a bountiful repast was served the dancers at Ferry's dining rooms. The affair was a financial success.

Dwarfs Win Again.

The Dwarfs defeated the Young Crescents yesterday afternoon, on the latter's grounds. This was the first defeat of the Young Crescents this season. Following is the score:

Dwarfs	0	0	0	3	1	0	0	2	2	—8
Young Crescents	1	2	2	0	2	0	0	0	0	—7

Batteries—For Young Crescents, J. Sutphen and Littell; for the Dwarfs, Simmons and Smith. Double plays—Rice and Perrin. Home run—Simmons. Struck out by Sutphen, 5; by Smith, 6. Umpire—C. Smith.

Their Place of Worship Changed.

The services of the Seventh Day Baptist church, will be held in the Congregational church corner of Seventh street and Madison avenue, until further notice, commencing with the prayer meeting at 8 P. M. this evening. Morning service at 10:30 to-morrow, and Sabbath school at 3 P. M. Strangers will be welcomed at all services.

A Card to the Clerks.

All of the clerks of this city, of whatever trade, are requested to meet at eight o'clock, for the purpose of forming an organization, and to transact such other business as may come before the meeting. By order of

THE COMMITTEE.

Meeting of the Cricket Club.

The members of the St. George Cricket Club met in Caspar's Hall last evening, and accepted the bid of a local clothier to furnish the club with twenty new suits. The club is still looking for desirable grounds whereon to hold a series of games.

Paying Sick Benefits.

Plainfield Lodge, No. 305, Order of Tonti, met in regular session, last evening, with P. P., Geo. E. Stillman in the chair. Three new applications for membership were received, and sick benefits amounting to $50, were ordered paid.

—Large numbers of cat-fish and eels are now being taken from the Raritan River at Bound Brook.

Never had a preparation a more appropriate name than Ayer's Hair Vigor. When the capillary glands become enfeebled by disease, or neglect, this dressing imparts renewed life to the scalp, so that the hair assumes much of its youthful fullness and beauty.

AN INCENTIVE TO STUDY.

Free Scholarships Offered at the State Agricultural College — Plainfield Public School Boys May Contend.

The following extract from the Secretary of the State Agricultural College of New Jersey to the public school authorities of this city virtually explains itself. The attention of both teachers and pupils is hereby called to it and to the conditions of the offer made therein:

STATE AGRICULTURAL COLLEGE
NEW BRUNSWICK N. J., May 12, 1890.

MY DEAR SIR:—In accordance with the law of our State passed March 31, 1890 "to increase the efficiency of the public school system of the State by providing for additional free scholarship at the State College," on Saturday, June 7, an examination for admission to the State College will be held at the Court House of each county under the direction of the county and city superintendents of the county. At the request of the State Superintendent of Education, the college authorities will prepare uniform examination papers for this purpose and will send them to the several superintendents a few days in advance of the examination.

All students who pass their examinations receiving a mark of sixty per cent. or over on their examination papers, will be admitted to the College without further examination and will receive appointments to free scholarship. A record of the name of each student who tries the examination and of the value of his examination paper in each subject, estimated on the scale of one hundred, will be kept by the County Superintendent and transmitted in duplicate copies to the President of the State College and to the State Superintendent of Education. While it is possible that there may be another examination held in September, it is better that all students should try the June examination. If they are deficient in certain subjects they will then be able to work up those subjects during the Summer.

We wish to send from the College a circular to every teacher in your county containing information regarding these examinations, that all teachers may get the benefit of the added stimulus that will come when the brighter pupils in all our schools know that they have this possibility of appointment to the State College before them.

A Year's Work of Christian Young Women.

The Young Woman's Christian Temperance Union held its last meeting for the year, at the Y. M. C. A., rooms, Tuesday, and adjourned for the Summer. Their hospital work, however, will be continued. The annual report of the Secretary, Mary E. Mosher, read at the annual meeting, May 4, deserves publication in full. It is as follows:

Custom seems to demand of an organization an annual public meeting, and in compliance with this custom, and with no thought of glorying in our good works—if there be any—have we invited you here on this the evening closing our fourth year.

Whatever we may have been in the past, we are sufficiently humble to-night, and in this spirit we present our year's report.

Having been obliged to give up the Front street rooms, others more attractive and pleasant, were obtained on the corner of North avenue and Peace street. It was with bright hopes that we settled there in October. At our first business meeting we received the resignations of both President and Treasurer. The places were immediately filled, however, with equally faithful and efficient officers.

A prominent philanthropist recently remarked, that all philanthrophic work had suffered owing to the wide spread illness of the past Winter. Our finances have been directly effected by it. Several organizations or individuals to whom we had sub-rented our rooms, were unable to carry on their work, we were therefore burdened by a much larger rent than we had anticipated, and perhaps we might also claim this excuse to explainin some degree, the lack of activity on the part of some of our members.

The most encouraging branch of our "Y" is the Temperance Drill Class of colored children. The Secretary reports an enrollment of fifty children and seven teachers. Sessions have been held every Wednesday since December 18, in the "Y" rooms. In addition to these a good time was given the children on an afternoon in February in the basement of Reform Hall.

Thd Social Committee arranged for a closing reception last June, which was largely attended, and we hoped united our members more closely, even though it added but two more young men to our number of honorary members.

The Hospital Committee report that their singing was appreciated whenever the condition of patients would permit of their visits.

By subscription cards distributed among our members we have endeavored to increase the Y. M. C. A. bulding fund. Our efforts in this direction have not been as successful as we could wish, but the sum of $132.83 has been secured.

Our monthly devotional meetings have been regularly held, with two exceptions, and the few who have attended them, have found them pleasant and helpful.

There is not among our members the ardor or enthusiasm which is natural to new organizations and which characterized ours in its beginning. But there should be energy and purpose sufficient for the work that lies about us. The work will be done for it is God's work. Shall ours be the privilege and honor of being numbered among the laborers?

Respectfully submitted,
MARY E MOSHER, Sec.

—Ex-District Deputy J. R. Rollison of Rahway, was present at the regular meeting of Franklin Council, No. 41, Jr. O. U. A. M., last evening, and made an interesting address for the good of the order, which was most heartily appreciated.

An Aged Woman's Sad Fate.

THE PRESS yesterday published a circular which Captain Grant received from Chief of Police Hopper of Newark, requesting Captain Grant to be on the lookout for an aged woman, Wilhelmina Felder, who had wandered away from from her home in Newark on Saturday evening.

Yesterday it was learned that she fell from her chair a corpse in the Alms House at Millburn, whither she was taken after being found in a swamp at that place on Sunday in a dazed condition. It has been since learned that instead of going to St. Mary's church she went to Irvington, and from thence to Millburn, where, as stated above, she was found on Sunday. Her death resulted from heart disease.

Where Shall the Answers Go?

The following card has been circulated among the school children of the city:

IF I DIE TO NIGHT
WHERE SHALL I SPEND ETERNITY
Answer.....
Name.....

But those who might write their answers thereon, do not know where to send them. If anyone who knows will let THE PRESS know, the information will be given in these columns, to morrow.

Dyspepsia causes depraved blood, which, in time, affects every organ and function of the body. As a remedy for these troubles, nothing can approach Ayer's Sarsaparilla. It vitalizes the blood, strengthens the stomach, and corrects all disorders of the liver and kidneys.

M'DONALD UNSEATED.

The New Jersey Senate Decides the Hudson County Contest.

TRENTON, N. J., May 23.—The Senate last night unseated Senator McDonald of Hudson County, Democrat, whose seat was contested by W. S. Stuhr, Fusion candidate.

This is the result of a long and exciting investigation of the election in Hudson County. The report on the case describes the methods by which McDonald was victorious as unparalleled in the history of political frauds.

Senator Adrian, the Democratic member of the committee, made a minority report declaring that the evidence did not warrant the unseating of McDonald.

Senator McDonald made an eloquent speech denouncing what he termed the "steal."

Telegraph for South Jersey.

TRENTON, N. J., May 23.—Articles of incorporation of the New Jersey Postal Telegraph Company have been filed in the Secretary of State's office. It is proposed at the outset to construct lines through Newark, Bloomfield, Montclair, Passaic, Paterson, Orange, Elizabeth, Rahway, Plainfield, New Brunswick, Perth Amboy, Keyport, Matawan, Middletown, Red Bank, Long Branch, Asbury Park, Ocean Grove and Spring Lake, and subsequently through every town in South Jersey.

ROYAL
BAKING
POWDER
Absolutely Pure.

This powder never varies. A marvel of purity, strength and wholesomeness. More economical than the ordinary kinds, and cannot be sold in competition with the multitude of low test, short weight alum or phosphate powders. *Sold only in cans.* ROYAL BAKING POWDER CO., 106 Wall St., N. Y. 6-30-y

OUR MOTTO:—LOWEST PRICES CONSISTENT WITH GOOD QUALITY AND HONEST QUANTITY.
Creamery Butter and Coffee, Specialtie
Philadelphia Sugar-Cured Hams, 15c.
Ferris Boneless Bacon, 16c.
Large variety of Canned Goods and Drie Fruits.
Please call and examine goods and prices
P. M. DEMAREST,
25 PARK AVENUE.
5-6-t

Public Sale of Valuable Real Estate.

In pursuance of an order of the Orphans' Court of the county of Somerset, made on the twenty-eighth day of March, one thousand eight hundred and ninety,

The subscriber, as Administrator of George W. Townley, deceased, will sell at public auction, on the premises, adjoining the property where the said George W. Townley resided at the time of his death, situated on Grandview avenue, in the Borough of North Plainfield, county of Somerset, on

Saturday, the twenty-fourth (24) day of May, A. D., 1890,

at 3 and one-half o'clock in the afternoon, the following described lot of land, being a vacant lot.

Beginning at the Southerly corner of Townley's lot, and in the northwesterly side of Grandview avenue, and runs thence northwesterly with a line of Townley's lot one hundred and forty one and one-tenth feet to a line of the Verdon property; thence southwesterly with a line of said property forty-five feet, thence southeasterly and parallel with the first mentioned line one hundred and for y-two and seven-tenths feet to the said northwesterly side of Grandview avenue, thence northeasterly with said line of said avenue forty-five feet to the place of beginning. (Together with the land lying in front thereof to the middle of Grandview avenue, to be used as a public highway,) being a portion of the lands of which George W. Townley, died, seized.

Dated April 19th, 1890.
WILLIAM H. SHOTWELL, Administrator.
5-21-3

"WE ARE SEVEN."

"IT COULD NOT OCCUR IN THIS TOWN" that *SEVEN* different types and varieties of a Safety Bicycle could be offered to the public except by the Agents of the Premier Safety.

THIS IS THE LIST:

The Universal Premier Safety	$ 85
The Popular Premier Safety	105
The Special (Ladies) Premier Safety	135
The Premier Roadster Safety	135
The Catford Premier Safety	143
The Premier Tandem Safety	200
The Youth's Premier Safety	65

All may be seen at the establishment of
THE MOY PHARMACY CO.,
Park Avenue and Fourth Street. 5-21

LAST CHANCE!
Will remain until Wednesday morning, June 4. Will leave that day without fail.
Call at once; this is your only opportunity, as Mrs. Dr. Edwards has crowded parlors all over the country. Call early.

CLAIRVOYANT!
MRS. DR. EDWARDS,
The greatest and the most celebrated Clairvoyant in the World, and is known in this country from Maine to Mexico. She was born with the wonderful gift of second sight and with a veil. She is the seventh daughter, of the seventh daughter. She reveals every mystery; tells you if the one you love is true or false. She removes every grief, settles lovers' troubles, and causes speedy love marriages. She gives reliable information to gentlemen in all business transactions, and informs them how to make profitable investments and acquire speedy riches. She tells lucky lottery numbers. She has an "Osiris Egyptian Talisman," which is noted all the world over, as a specific charm for the unlucky. All who are in trouble or sick, should call without delay. Office hours from 9 A. M. to 9 P. M. Ladies 50c to $1. Gentlemen, $1. She has engaged parlors in the City Hotel, room 4, (one flight up.) 5-21-w

AUCTION SALE
OF
REAL ESTATE!
T. J. Gillies will sell on
Tuesday, May 27,
At 3 o'clock P. M., the well known property of the undersigned, and known as "Wooden's Grove." 4 building lots on Somerset street, and 3 lots on Grove street, each 50 feet front by 200 feet deep; also about 7 acres of wood and pasture land, having a frontage of 183 feet on Somerset street and 227 feet on Grove street, and a depth of 707 feet.
This opportunity should be embraced by any one desiring property for use or speculation.
Terms—One half cash. The balance can remain on mortgage. PETER WOODEN
5-20-w

FISHING TACKLE.
Split Bamboo Rods, Very Cheap.
Trout Flies, Per Dozen, 19c.
Ball Goods,
Sporting Goods,
Musical Instruments, Etc.
Come and Look at the Prices!
A. M. VANDERBEEK,
33 PARK AVE., Plainfield, N. J.
4-26-tf

TRUTH!
Our goods are of the *BEST QUALITY* that can be purchased for *CASH*. You can buy no better—though you pay three times our figures.
A full line of California Dried Fruit, and fresh Jersey vegetables, at moderate prices.
United Tea & Coffee Growers Ass'n.
Importers, Wholesale and Retail Grocers,
29 WEST FRONT STREET.
4-21-tf

FANS. FANS.
We are in receipt of a very nice line
JAPANESE FANS,
From Vantine. Prices from 1 cent upward. Also, some *Special Bargains* in *Satin Gauze, Painted and Plain.* See our line before buying.
A. W. RAND,
24 West Front Street.
1-5-tf

NO CIGARETTES SOLD!
But any kind of a SEGAR you desire can be purchased Wholesale and Retail, at
Dobbins' Segar Store, 37 North avenue,
Opposite R. R. Station.
He manufactures them and knows what they contain. TRY THEM.

Valuable Building Lots for Sale,
On Grove street and Craig place, North Plainfield. This plot is one of the most desirable in the Borough, and is offered for sale at a reasonable price and on easy terms. Will be sold in quantities to suit. Apply to Owner, at 25 Craig place. 3-14-tf

Miscellaneous.

RICHARD DAY,
Livery Stables.
54 West Fourth Street. Carriages to meet all trains. All kinds of Turn-outs day or night. Family riding a specialty. Telephone Call 131. Leave orders at A. Titsworth's, No. 26 North ave. my91

CUT THIS OUT
And bring it to us; it is worth 25c to you for every purchase of $3 00 at one time. If you will bring this ad. to us we will allow you a reduction of 25c. If you want $15 00 worth of Shoes, or Repairing, or both, secure five of these ads. and we will allow you $1 25 for them. This will hold good until JULY 1.
Remember—We carry a full line of the best goods that can be had—in all widths and styles, at low prices, and do fine repairing.
ROGERS BROS.,
12 West Front St., Plainfield, N. J.
5-5-tf

A HAPPY COMBINATION!
Pure Drugs and Safety Bicycles.
OUR SPECIALTIES:—Pure drugs, the careful compounding of physician's prescriptions, proprietary medicines, toilet soaps and all articles pertaining to a *TEMPLE OF PHARMACY*.
A SIDE ISSUE:—But an important one, is the PREMIER SAFETY BICYCLE, for both sexes and all sizes. The PREMIER SAFETIES are the *BEST IN THE WORLD*; not because WE sell them; but we sell them and ride them because they ARE THE BEST. Call and see them. Send for catalogue.
THE MOY PHARMACY CO.
T. S. BURR, President. G. W. V. MOY, Sec'y—Treas'r.
(Drink Moy's Soda. None Better.)
3-24-y

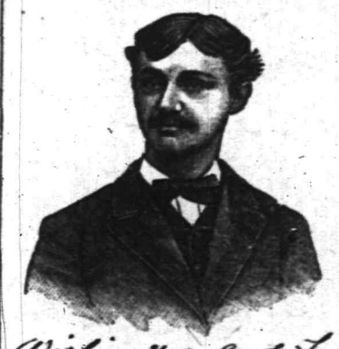

First Catch Your Hare
Reads an old recipe; that's well enough in Culinary matters, but it dosen't do to wait until you Cut, Scald or Burn yourself, and then run for a bottle of CARL KAERTH'S
"Instantaneous Liniment."
A much wiser plan is to spend 25c., and keep a bottle in the house.
Ask your Druggist for it.
Has no equal for CUTS, BURNS, SCALDS, RHEUMATISM and NEURALGIA. For sale at all Drug Stores or at the FACTORY, 16 E. 2d St. 4-3-tf

E. P. THORN,
No. 17 Park Avenue, PLAINFIELD, N. J.
Ales, Wines, Liquors, Segars and Wines a Specialty,
WHOLESALE AND RETAIL.
PURE LIQUORS!
FOR
FAMILY & MEDICINAL USE.
4-11-y

SHERMAN & BECKER,
Fancy Goods and Notions, 73 Park Avenue, corner Fourth Street,
Are displaying a large and varied assortment of everything usually found in a first-class store of its kind. Everything warranted as represented. Money returned for goods not perfectly satisfactory. Everything at the LOWEST NEW YORK PRICES.
MISS C. D. SQUIER, late of West Second street, has removed her millinery business to our store, and after April 1 will be prepared to fill all orders for FIRST-CLASS MILLINERY. Opening April 2.
12-6-y

WALL PAPER and OIL CLOTH
In Quality, Design and Price, to suit both taste and purse.
Window Shades and Picture Moulding to order at short notice.
A. D. VAN SCIVER, 47 NORTH AVE.,
Opposite Depot.—— (Chotola Building). ——Plainfield, N. J.
N. B.—*ALL BRANCHES OF PAINTING A SPECIALTY.* 1-10-tf

BOWEN WHIPS MYER

The Streator Cyclone Beaten in a Rattling Mill.

TWENTY-SEVEN ROUNDS FOUGHT

It Was a Finish Battle for Three Thousand Dollars.

A Big Crowd Present—Terrific Fighting in Some of the Rounds—Myer Chased Bowen Around and Asked Him to Fight. The New Orleans Man Responded by Knocking the "Cyclone" Over the Ropes.

NEW ORLEANS, La., May 23.—Billy Myer, the "Streator Cyclone" and Andy Bowen, a local light-weight, met in a finish fight for $3,000 in the hall of the Atlantic Club last night.

Considerable money changed hands on the result, most of it being laid at odds of 3 to 1 on Myer. Bowen's seconds were Tommy Danforth and Jim Sweeney, while Myer was attended by his brother and Link Pope.

Pat Konrick, a prominent local sporting man, was referee.

Much time was lost in a wrangle about the karite bandages on Myer's wrist, but time was called at 10:39.

In the first round Bowen lead and hit Myer on the shoulder and rushing him hit him again. After sparring Bowen hit Myer in the ribs. Bowen had the best of the fight so far.

In the second round Bowen hit Billy in the jaw; then they sparred for wind and clinched. Both struck each other three times. The round ended with honors about even.

Third round—Bowen hits Myer a stinger on the neck, but Myer returned it. After sparring for wind, both men got in telling blows, Myer forcing Bowen to the ropes.

Fourth round.—Myer gets in a terrific blow on Bowen's neck, but the latter retaliated and the round ends with honors about even.

Fifth round.—Sparring for wind. After an exchange of blows and terrific in-fighting Bowen throws Myer and has the best of the round.

Sixth round.—Both men looked tired, but Bowen is confident. Both men are cautious and spar for wind. The round ends without any fighting.

Nobody hurt in the seventh round.

Eighth round.—Myer seemed fresher of the two. After some sparring they close and indulge in hard exchanges at short range in which Myer gets the best of it.

From the ninth to the 16th round no blows were given of consequence, Myer evidently trying to tire Bowen out.

The 16th, 17th and 20th rounds were in Bowen's favor.

From the 20th to the 27th round there was some brisk in-fighting. Myer chased Bowen around and tells him to come up and fight.

In the 27th round Bowen punched Myer in the ribs and terrific fighting followed. Bowen knocked Myer on the rope by a terrible blow on the neck. It was a knock-out blow and Bowen won the fight amid great excitement.

Andy Bowen was born in New Orleans in 1867. He has been a pugilist since he was 16 years old and has never been beaten.

FLOCKING TO AMERICA.

The Unemployed of Naples Frightened by a Rumor from the United States.

ROME, May 23.—The unemployed in this city and Naples are assuming a menacing attitude and frequent arrests do not avail to intimidate the people as formerly.

In Naples some excitement has been caused by the rumor that the United States Government proposes to put a stop to emigration. Peasants are selling out their belongings and flocking in throngs to the nearest ports where passage may be obtained to America before the prohibitive measures shall be put into force.

The main causes of the discontent among the peasantry are the marked increase in the burden of taxation and the strict enforcement of the conscription law.

KILLED WHILE PRAYING.

The Congregation Were Invoking Providence Against the Hailstorms.

BERLIN, May 23.—While the people of St. Mahlen, near Hildesheim, Hanover, were assembled in the church whither they had repaired, to pray for the cessation of the hailstorms which have of late prevailed in that locality with damaging effect, the building was struck by lightning.

Four persons were instantly killed, 20 were seriously injured and four were permanently blinded by the flash. The congregation were in an attitude of prayer at the time the bolt fell. In the ensuing rush for the doors, the people being wild with fright, two children were crushed to death.

Chancellor Caprivi's Plan.

BERLIN, May 23.—Chancellor von Caprivi has a scheme for the levying of an especial tax upon German residents in the country who are ineligible for military service, and upon those subjects of the Empire who hold their residence abroad. The "Freisianige Zeitung" calculates that by the various additions to the German army contemplated by the military bill, together with the augmentations for which permission has already been granted, the peace-footing of the army will be increased by 200,000 men.

Rhode Island's Commissioners.

PROVIDENCE, R. I., May 23.—The Governor has appointed Lyman B. Goff, of Pawtucket, Republican, and Gardiner C. Sims, of Providence, Democrat, Commissioners to the World's Fair, with Jeffrey Hazard, of Providence, and Lorillard Spencer, of Newport, alternates.

Senator McFarland's Disappearance.

PHILADELPHIA, May 23.—The absence of Senator J. J. McFarlane, president of the American Life Insurance Company, who has been missed from his usual resorts during the past few days, is exciting comment.

Minister Lincoln Returns to London.

LONDON, May 23.—Mr. Lincoln, the American Minister, has resumed the duties of his office.

Genuine Flack Divorce Suit.

NEW YORK, May 22.—The genuine divorce suit of Mrs. Mary A. Flack against ex-Sheriff Flack was tried in the Supreme Court, Special Term, before Judge Beach. Mrs. Flack was ill and did not appear in Court. The fact of marriage was proved; also the fact of Flack's adultery. The defence produced no testimony, and the Court reserved its decision, the only point in doubt being the proper amount of alimony.

Young Sutton's Long Fast.

DUBUQUE, Iowa, May 23.—Young Sutton is now on his seventy-eighth day without food. He still has no desire for nourishment, his only sustenance being lemon soda water. Physicians say he cannot live many days. Yesterday an examination revealed the fact that his stomach and intestines are paralyzed. How he exists is a mystery but his mind remains clear and he talks freely to many callers.

Strike of Cigarmakers.

NEW YORK, May 23.—The Strike Committee of the International Cigarmakers' Union have ordered strikes in four factories employing 2,000 hands to take place on Monday next. The employes of nine cigar factories numbering 1,000 hands are now on a strike in this city for an increase of from fifty cents to one dollar per thousand.

Peacemaker Al. Johnson.

PHILADELPHIA, May 23.—An effort is being made by President Al. Johnson of the Players' League to effect a reconciliation between Love and Fogarty If the difficulty cannot be patched up he will try to secure the transfer of Fogarty to Cleveland or some one of the other clubs.

Claims the Incandescent Light.

NEW YORK, May 23.—The "wizard" Edison's claim to the incandescent light patents is in dispute. Walter K. Freeman has entered a suit for the laurels. He asserts that Mr. Edison offered him $50,000 not to publish that he was the inventor. He lays his damage at $150,000.

Tried to Kill His Wife.

NEW YORK, May 23.—Davis Ramsey, who a year ago sued George I. Ryerson for $50,000 damages for alienating the affections of his wife, broke into the latter's house early in the morning and tried to kill her.

VANDERBEEK & SATTELS,
NO. 33 PARK AVENUE.

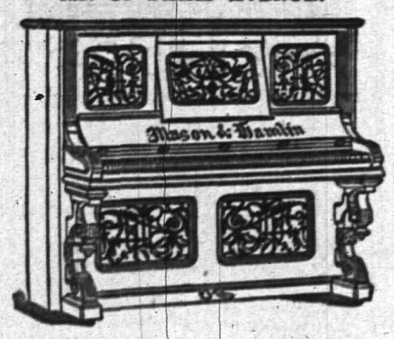

All the Newest and Latest Styles in
Pianos & Organs.
PIANOS TUNED AND REPAIRED. 3-27-tf

Professional Cards.

MEDICATED
Sulphur and Vapor Baths
followed by a thorough rubbing with alcohol. For men only. Hours 8 to 11 a. m.; 1 to 3 p. m. H. HORNISH, 26 W. 2d street, Plainfield, N. J. Refers to Drs. Probasco, Endicott, Fritts, Tomlinson, Geo. W. Rockfellow and T. S. Armstrong. 5-27-tf

DR. M. S. SIMPSON.
OFFICE AND RESIDENCE—50 W. FIFTH ST., CORNER OF LIBERTY.
OFFICE HOURS—Until 10 A. M., 1 to 3 P. M., after 6 P. M. 8-26-1y

JACKSON & CODINGTON,
Counselors-at-Law
Masters in Chancery, Notaries Public, Commissioners of Deeds, Special Master etc. Corner Park avenue and Second street. Money to loan.

WM. K. MCCLURE,
Counselor-at-Law.
Supreme Court Commissioner.
First National Bank Building. mv9

CLARK & REED,
Counselors at Law,
FIRST NATIONAL BANK BUILDING.

W. V. STEELE,
Counselor-at-Law.
Master and Examiner in Chancery, Supreme Court Commissioner.
COR. PARK AND NORTH AVES. 4-23-3m

HARRY C. RUNYON,
Typewriter and Stenographer.
COLLECTION AGENT.
With Clark & Reed. 3-21-y

J. C. POPE & CO
INSURANCE AGENTS
No. 6 E. FRONT STREET. my10y

Educational.

Miss C. S. HELLWIG,
A graduate of the Moscow Gymnaise, and possessor of a Golden Medal presented by the Russian Empress to the best scholar, wishes pupils in the German and French Languages, and also Art Painting. Apply for particulars to Miss C. S. HELLWIG, 258 East Front street. 9-17-1y

Carpenters and Builders.

JOHN T. ODAM,
Plain and Ornamental
SLATE ROOFER and REPAIRER.
Residence, corner Fourth and Sycamore Sts. Yard, near Freight House. P. O. Box 709, Plainfield, N. J.
New work warranted for one year. Slating over Shingles. Also, Felt and Gravel Roofing. 4-19-y

R. V. SAUMS,
Carpenter and Builder.
Residence Clinton avenue, near depot, Evona. P. O. Box, 1228. Jobbing attended to. Estimates given cheerfully on all kinds of work. 9-15-tf

JAMES HARDY,
THE CONTRACTOR,
No. 30 Somerset street.

A QUESTION.

Do you think it wrong to give presents?
I don't.
Cash ought to be encouraged.
Think of the time it takes to charge.
I believe on a cash basis.
On that basis I am working.
No one can disagree with me.
All would be better off.
Ready money is what tells.
You had better try it, if you have'nt.

J. F. MacDONALD,
THE UPTOWN GROCER, is the place to begin. 1 18-tf

FISCHER
ESTABLISHED 1840,

PIANOS
RENOWNED FOR
TONE & DURABILITY
MODERATE PRICES
EASY TERMS, EXCHANGED.
DELIVERED FREE WITHIN 20 MILES OF NEW YORK CITY
Catalogue Mailed on Application.
110 Fifth Ave., cor. 16th Street,
NEW YORK CITY. 4-4-6m

WE SELL
TO THE
BEST TRADE
IN
PLAINFIELD AND BOROUGH!
If You Want Selected Goods,
TELEPHONE TO
R. W. RICE & CO.,
Number 75, B. GROCERS. 1-12-tf

BALDWIN REFRIGERATORS
Gasolene Stoves,
Rapid Ice Cream Freezers,
Plumbing, Tinning, and Hardware.
A. M. GRIFFEN
13 East Front Street.
TELEPHONE CALL 6.

A FULL LINE OF
Fine Writing Paper!
AND
Base Ball Goods!
AT POPULAR PRICES!
Joseph M. Harper,
No. 75 PARK AVENUE,
3d store South of 4th street, Plainfield, N. J. 9-5-y

IMPORTANT REDUCTION
Not in QUALITY but in PRICE!
Fine Dairy Butter, 12 to 15.
Choice Creamery Butter, 22c.
Fine Canned Tomatoes, 3 cans for 25c.
" Sweet Corn, 4 cans for 25c.
" California Apricots, per can, 20c.
" Canned Salmon, every can warrant'd, 16c
A very choice Blended Tea, per lb., 40c.
Sugars at COST!
Free Delivery of Goods.
F. WESTPHAL & SON,
Cash Grocers, 38 & 40 Liberty St. 4-9-tf

J. B. STICKLE,
21 East 5th St.
Special attention to all
Awning Work.
Orders promptly filled for all classes of Upholstery, Carpets, Mattings, etc.
WINDOW SHADES at N. Y. Prices. 4-15-2m

BUGS! BUGS!
And INSECTS that destroy vegetation of all kinds, may be exterminated by using
Peroxide Silicate,
Non-poisonous to human being. Sure death to the pestilence. Put up in 5 lb. packages at 25c.
Peroxide Silicate has been used many seasons with great success. Obtainable only at
L. W. RANDOLPH'S
City Pharmacy,
21 W. FRONT STREET,
PLAINFIELD, N. J. 3-4-tf

TRY OUR
Q'JEEN and NEW ENGLAND BREAD.
HENRY LIEFKE'
NO. 27 WEST FRONT STREET. 8 16-tf

At the Crescent Parlor,
23 North Avenue,
A full line of
CIGARS AND TOBACCO. 11-25-y

SEGARS,
Smokers' Materials,
etc., etc.
N. H. GUTTMAN,
12 West Second St.,
Is Giving Away a SEGAR HOLDER
with every segar sold. This is one of the ways I have adopted of advertising my new store, and I respectfully ask a trial of my goods. 4-2-tf

L. A. Rheaume, Ag't.
Coal, Lumber & Mason's Materials,
BROADWAY & 4th STREET.
Mr. Rheaume takes pleasure in informing the public that arrangements have been made whereby he is employed by the present owner to conduct the above mentioned business as Agent and General Manager, at his old stand.
Sawing, Wood Turning and Scroll Sawing also done in the best manner.
Sincerely thanking the public for past favors, he solicits the continuance of their valued orders, which shall receive the same careful attention from him in his present capacity as in former years. TELEPHONE 120. 4-16-tf

A Great Bargain in the Following
Canned Fruits and Vegetables!

	Canned	Doz
California Cherries,	25c	$2.50
" Plums,	25c	2.50
" Apricots,	25c	2.50
Franklin Brand Corn,	10c	1.15
Standard Jersey Packed Tomatoes,	10c	1.10
Stringless Beans, extra choice,	15c	1.50

Estelle, Taylor & Neuman,
79 Broadway, cor. Fifth St. 7-24-

R. R. FAIRCHILD,
Furniture & Bedding,
21 EAST FRONT STREET.
BABY CARRIAGES!
I now have in stock the largest line of Baby Carriages ever shown in Plainfield; which in style, quality and price I know will suit you. Come and see them before you buy.
4 DOORS BELOW POST OFFICE. 1-11-t

BOOTS AND SHOES
LOW PRICES.
At C. W. FORCE'S.
SPRING AND SUMMER GOODS.
11 West Front Street.

TRY
B. T. Barnes'
Crushed Strawberry Iced Cream,
Opposite the Post Office. 12-13-tf

E. H. HOLMES,
DEALER IN
COAL.
OFFICE—With Adams Express, 25 NORTH AVE
YARD—Madison Avenue, opp. Electric Light Station. 12-30-y

Willcox & Gibbs
S. M. CO.
Orders left at
95 E. FRONT STREET
Will be promptly attended to.
NEEDLES, OIL, &c.
F. A. WEEKS, Agent. 3-23-3m

LADIES' HAIR DRESSER.
1869. JULES BOUTES, 1888.
No. 7 WEST SECOND STREET.
—Artistic French Hair Cutter,—
Exclusively for
—Ladies and Children.—
N. B.—All kinds of HAIR GOODS on hand or MADE TO ORDER. 8-14-tf

Marketing.

J. W. VANSICKLE,
DEALER IN ALL KINDS OF
Fresh and Salt Meats, Oysters, Clams, etc. Game in season. No. 19 North avenue, Plainfield, N. J. Telephone No. 102. Orders called for and promptly delivered. All bills payable to me. my1

Coal and Lumber.

A. D. COOK & BRO.,
Lumber and Coal Merchants.
CORNER PARK AVENUE AND RAILROAD,
PLAINFIELD.
All Lumber and Coal UNDER COVER.
ALFRED D. COOK. my10y1 ROBERT H. COOK

PEARSON & GAYLE,
Carpenters and Builders.
RESIDENCE—W. J. Pearson, No. 15 Vine St.
H. R. Gayle, No. 78 E. 2d St.
ALL WORK PROMPTLY ATTENDED TO. 7-31-t

ALLEN,
THE STATIONER,
Has added to his stock a fresh line of
Cards, Calendars and Toys for the New Year
23 EAST FRONT ST.

Music Hall
Furniture Store,
C
OUR
CHAIRS,
DESKS, ETC., ETC.,
AT
34 W. FRONT ST.,
PLAINFIELD, NEW JERSEY.
POWLISON & JONES. 3-30-y

J. P. LAIRE & CO
To the Front.
Goods Plenty!
Prices Low!
Lawn Mowers,
Seeds—all Kinds, and Fertilizers.
Refrigerators and Ice Cream Freezers.
Gasoline and Oil Stoves.
Orders taken for Gasoline and Delivered. 8t3

HAVE YOUR
PRESCRIPTIONS PREPARED
AT
Miller's Pharmacy.
ONLY THE
PUREST DRUGS USED,
WITH
COMPETENT GRADUATES
TO
COMPOUND THEM.
J. G. MILLER,
No. 10 E. Front St., Plainfield, N. J. 12-17-tf

DICKINSON, Jeweler and Optician,
13 PARK AVENUE, has a fine line of CHOICE GOODS, consisting of Gold and Silver Watches, Fancy Clocks, Diamond Rings, Lace Pins, Chains, Charms and Silverware. Sole Agent for Dr. King's Spectacles. Don't forget the number. 13-14-tf

Hotels and Saloons.

HOTEL NETHERWOOD
Situated on
NETHERWOOD HEIGHTS.
A Convenient and Elegant Resort.
Special attention given to
Luncheon, Dinner and Driving Parties.
FRANK E. MILLER. 5-21-tf

CENTRAL HOTEL.
FIRST CLASS BAR ATTACHED.
WM. A. SCHORB, Proprietor
UNDER THE POST OFFICE. 4-5-tf

CITY HOTEL,
PLAINFIELD, N. J.
CORNER PARK AVENUE AND SECOND STREET.
J. E. [illegible]ERBOWER, Proprietor.
With STABLES attached. 4-5-tf

LAING'S HOTEL.
J. B. MILLER & BRO., Proprietors.
All Modern Comforts and Conveniences. 4-5-tf

CHARLES SMITH.
Corner of Front and Somerset Streets.
St. Louis and Imported Beer.
A Fine Bill of Fare Served Every Day. 4-5-tf

CHARLES BOOK,
Wine, Lunch and Sample Rooms.
Dealer In
WINES, LIQUORS AND BEERS,
Of all kinds and grades,
Nos. 17 & 19 E. SECOND STREET,
PLAINFIELD, N. J. 6-8-y1

M. M. DUNHAM,
REAL ESTATE AND INSURANCE,
7 EAST FRONT STREET. 8-12-y

Higgins' Stage Line
TO BE RUN ON THE FOLLOWING SCHEDULE STRICTLY ON TIME:
First trip from Hillside ave. and Broadway—7:49 A. M. to meet 7:58 A. M. train. Route—Hillside ave. and Broadway, Broadway to 9th st.; to Second place; to Crescent ave.; to Park ave.; to Depot.

2d trip	8.15 A. M.	to meet	8.33 A. M.	train.
3d do	9.15	do	9.32	do
4th do	10.00	do	10.27	do
5th do	11.00	do	11.24	do
6th do	11.45	do	12.08 P.M.	do
7th do	1.45 P. M.	do	2.15 & 2.35 P.M.	do
8th do	2.45	do	To the Post Office.	
9th do	3.30	do	meet 3 51 P. M.	train.
10th do	5.00	do	do 5.39	do.
11th do	5.45	do	do 6.07	do
12th do	6.45	do	do 7.03	do

Stage will also leave Plainfield ave. and 7th st., and Rockview and Mercer aves., North Plainfield, according to the above time table, and make same connections.
Stage will make return trips over above routes, leaving Plainfield depot as follows: 8.07, 9.32, 9.57, 10.10, 11.30 A. M. 2.04, 2.50, 3.45 4.54, 5.20, 6.20, P. M.
Horses and Carriages kept expressly for ladies' pleasure and calling purposes. Saddle Horses a specialty, for gentlemen and ladies.
Busses after 7 o'clock in the evening, for private parties, at moderate rates.
M. A. HIGGINS, Proprietor.
STABLES on Sycamore st., bet. 5th and 6th. Telephone Call, 18. 7-8-tf

Railroads.

PENNSYLVANIA RAILROAD
THE STANDARD RAILWAY OF AMERICA
PROTECTED THROUGHOUT BY THE
Interlocking Switch and Block Signal System.

TRAINS FOR THE WEST.
On and after May 11, 1890, trains leave Elizabeth as follows:
9:35 A. M. FAST LINE, with Pullman Vestibule parlor and sleeping cars, daily for Pittsburg, Columbus Cleveland, and St. Louis, daily, except Saturday, for Chicago and Toledo.
7:08 P. M. WESTERN EXPRESS, with Pullman Vestibule sleeping cars, dining car to Philadelphia daily to Pittsburg, Chicago, Cincinnati, and St. Louis daily except Saturday, for Cleveland and Toledo.
8:42 P. M. PACIFIC EXPRESS, with Pullman Vestibule sleeping cars, daily for Pittsburg, Chicago, and Toledo, daily except Saturday, for Cleveland.
For Baltimore, Washington and the South—1 00, 6 56, 7 59, 9 05 A. M.; 1 39 and 9 39 P. M. On Sunday at 1 00, 6 59, 9 05 A. M., 9 39 P. M.
For Philadelphia—1 00, 6 56, 7 59, 9 05, 9 35, 11 57, A.M.; 12 55, 1 39, 2 54, 5 15, 6 37, 7 49, 9 39 P. M. Sundays at 1 00, 6 59, 9 05, 9 35, 10 41 A. M.; 5 40, 7 47 and 9 39 P. M.
FOR ATLANTIC CITY.
2:34 P. M. (Through parlor car and day coach,) week-days. For Cape May, 1:39 P. M., week-days.
For Trenton—1 00, 6 56, 7 10, 7 59, 9 05, 9 35, 11 57 A. M.; 12 55, 1 39, 2 54, 5 15, 6 37, 7 49, 9 39 P. M. Sundays at 1 00, 6 59, 9 05, 9 35, 10 41 A. M.; 5 40, 7 47 and 9 39 P. M.
For Lambertville, Phillipsburg and Belvidere via Trenton—7 59 A. M.; 2 54 and 5 15 P. M.
For Flemington—7 59 A. M.; 2 54 P. M.
For Bordentown, Burlington and Camden via Trenton—7 59, 9 35, 11 57 A. M. 1 39, 2 54, 5 15, 7 49 P. M. Sundays at 10 41 A. M. and 5 40 P. M.
A full line of tickets are on sale, and sleeping car accommodations can be secured at the ticket office at Elizabeth.
For further information, see time tables to be had at the ticket offices.
CHARLES E. PUGH, General Manager.
J. R. WOOD, Gen. Pass. Agent.

Central Railroad of New Jersey.
Station in New York foot of Liberty Street. Time Table in effect, May 11, 1890.

PLAINFIELD AND NEW YORK.
Leave Plainfield 3 37, 5 24, 5 38, 6 29, 6 59, 7 26, 7 30, 7 58, 8, 8 15, 8 31, 8 37, 9 32, 10 03, 11 09, 11 39, A. M., 1, 2 07, 2 30, 3 12, 3 51, 5 31, 6 07, 6 54, 7 03, 8 31, 9 28, 10 12, 11 28 P. M. Sunday—3 37, 5 24, 8 01, 8 52, 11 02, 11 16 A. M., 12 33, 1 39, 3 30, 5 16, 7 01, 7 10, 8 27, 9 22 P. M.
Leave New York from foot of Liberty street, 4 30, 5 45, 7, 7 45, 8 45, 10, 11, A. M., 1, 1 30, 2 30, 3 30, 3 45, 4, 4 30, 5, 5 15, 5 30, 5 45, 6, 6 15, 6 30, 7, 7 30, 8, 8 30, 9 15, 10, 11 30 P. M., 12 15, night. Sunday—4 30, 7 8 30, 9, 9 30, A. M., 12 M., 1, 1 15, 4, 5 30, 6, 7, 10 00 P. M., 12 15 night.
PLAINFIELD AND NEWARK.
Leave Plainfield 5 38, 6 29, 6 59, 7 30, 8, 8 37, 9 32, 10 05, 11 09, 11 39, A. M., 1, 2 07, 2 30, 3 12, 3 51, 5 08, 5 31, 6 07, 6 54, 7 03, 8 31, 10 12, 11 28 P. M. Sunday—8 01, 8 52, 11 02, 11 16, A. M., 12 33, 1 39, 3 30, 5 16, 7 01, 7 10, 8 27, 9 22 P. M.
Leave Newark 7 10, 7 50, 8 55, 10 10, 11 05 A. M., 1 05, 1 35, 2 50, 3 40, 4 02, 4 35, 5 05, 5 30, 5 55, 6 25, 7 15, 7 35, 8 20, 10 10, 11 25 P. M. Sunday—8 40, 9 05, A. M., 12 05, 1 10, 4 10, 5 40, 7 05, 10 20 P. M.
Passengers for Newark change cars at Elizabeth.
PLAINFIELD AND SOMERVILLE.
Leave Plainfield 5 45, 7, 8 07, 9 42, 11, 11 58 A. M., 1 59, 2 32, 3 45, 4 34, 5 20, 5 34, 6 20, 6 38, 7 03, 7 12 7 34, 8 20, 9 43, 11 13, 12 43 P. M. Sunday—5 45, 8 13, 9 48, A. M., 2 03, 2 30, 5 14, 6 35, 11 14 P. M.
Leave Somerville, 6, 6 30, 7 03, 7 25, 7 35, 7 48, 9 05, 9 47, 11 15 A. M., 12 35, 1 15, 1 48, 2 05, 3 25, 4 40, 5 12, 5 35, 8 05, 8 50, 11 05, P. M. Sunday—8 25, 10 35 A. M., 12 08, 1 05, 4 50, 6 40, 8, 8 50 P. M.
PLAINFIELD AND EASTON.
Leave Plainfield 5 45, 7, 8 07, 9 42, A. M., 1 59, 4 34, 5 20, 6 38, 8 20 P. M. Sunday—5 45, 8 13 A. M., 2 03, 6 35 P. M.
Leave Easton 6 15, 8 44, 11 A. M., 12 32, 4 09, 6 49 P. M. Sundays—7 15, 10 52, A. M., 6 40, 7 P. M.
PLAINFIELD AND LAKE HOPATCONG.
Leave Plainfield 9 42 A. M., 5 20 P. M. Sunday—8 13 A. M.

WESTWARD CONNECTIONS.
LEAVE PLAINFIELD.
5 45 A. M. for Easton, Allentown, Reading, Harrisburg, Mauch Chunk, Williamsport, Tamaqua, Wilkesbarre and Scranton.
7 A. M. for Easton.
8 07 A. M. for Flemington, D. L. & W. R. R., Easton, Bangor and Mauch Chunk.
9 42 A. M. for Flemington, High Bridge Branch, D. L. & W. R. R., Easton, Allentown, Reading, Harrisburg, Mauch Chunk, Williamsport, Tamaqua, Nanticoke, Upper Lehigh, Wilkesbarre, Scranton, &c.
1 39 P. M. for Flemington, Easton, Allentown, Reading, Harrisburg, Mauch Chunk, &c.
4 34 P. M. for D. L. & W. R. R., Easton, Bangor, Mauch Chunk, Tamaqua, Shamokin, Drifton, Wilkesbarre, Scranton, &c.
5 20 P. M. for Flemington, High Bridge Branch, Schooley's Mountain, Easton, Bethlehem, Allentown, &c.
6 20 P. M. for Flemington.
6 38 P. M. for Easton, Allentown, Mauch Chunk, Reading, Harrisburg.
8 20 P. M. for Easton, Bethlehem and Allentown.
5 45 A. M. Sunday for Easton, Wilkesbarre and Scranton. 8 13 a. m. Sundays for High Bridge Branch, Easton, Allentown, Mauch Chunk, Tamaqua, Shamokin, &c., 2 03 p. m. Sundays for Easton, Allentown, Mauch Chunk, Tamaqua and Pottsville. 6 35 p. m Sundays for Easton, Bethlehem, Allentown, Mauch Chunk, Reading, Harrisburg, &c.

For Atlantic City, 3 37 a. m. 1 p. m.

Long Branch, Ocean Grove, &c.
Leave Plainfield 3 37, 8, 11 09, a. m., 1, 3 51, 5 31, p. m. Sundays—(except Ocean Grove) 8 52, a. m., 3 30 p. m.
For Perth Amboy, 3 37, 5 38, 8, 10 05, 11 09 a. m., 1, 3 51, 5 31, 7 03 p. m. Sunday—8 52 a.m., 3 30 p. m.
For Freehold, 3 37, 8, 11 09 a. m., 1, 3 51, 5 31, 7 03 p. m.

BOUND BROOK ROUTE.
Leave Plainfield for Philadelphia, 1 17, 5 45, 8 35, 9 48, 11 58*, a. m., 1 59*, 2 32*, 4 08, 5 34*, 6 39*, 8 20 p. m. Sundays—1 17, 9 48, a. m., 2 30*, 4 08, 5 14*, 6 55 p. m.
For Baltimore and Washington at 1 17, 9 48, 11 58* a. m., 2 45, 4 08, 5 34* p. m. Sundays—1 17, 9 48 a. m., 2 47, 4 08, 5 14* p. m.
RETURNING—LEAVE PHILADELPHIA,
Ninth and Green streets, 7 30*, 8 30*, 9 30, 11 05, a. m., 12 45, 1 30, 3 15, 5 15, 6 15, 8 02, 8 45, 12 p. m. Sundays—9 a. m., 12 50, 3 10, 5 15, 6 10, 8, 12 p. m.
From 24th and Chestnut—3 10, 8 20*, 11 08, a. m. 12 52, 3 20, 6 18, 8 05, p. m. Sundays—3 10, 8 35 a. m., 12 52, 3 20, 6 18, 8 05 p. m.
Leave Trenton, Warren and Tucker sts., 1 30, 4 09,*, 8*, 9*, 10 10, 11 55 a.m. 1 28, 2 10, 2 40*, 3 55, 5 05 6 59, 8 47, 10 p. m. Sundays—1 30, 4 09, 9 55 a.m., 1 28, 4, 5 55, 7, 8 47 p. m.
Plainfield passengers by trains marked *, change cars at Bound Brook.
J. M. OLHAUSEN, Gen. Sup't.
H. P. BALDWIN, Gen. Pass Agent.

THE PRESS
Alone in Plainfield, has those Elements of Value, Circulation, Character and Public Confidence and Support.

THE DAILY PRESS.

THE PRESS,
Plainfield's Only Daily Newspaper Is Read by the People Who Have Money to Spend With Those Who Advertise

ESTABLISHED May 10, 1887. PLAINFIELD, N. J., SATURDAY, MAY 24, 1890. PRICE TWO CENTS.

BARGAIN WEEK!
At V. and W.

5,000 yards of manufacturers' remnants of fine Plaid Nainsook and Lace Stripe and Checks. These are the finest lot of goods we have ever offered, and it will well repay to see them. Our price 12c per yard —Value 20c.

We put on sale two more cases of those fine Dress Ginghams; our price 10c.

100 Dozen Gentlemen's Lisle Thread Hose, 25c. pair: value 40c.

Window Screens—fit any window, 33c.

Light weight Jackets are the thing for these cool nights. We offer our entire stock at cost price.

50 dozen Children's all Linen Handkerchiefs, hemstitched, 8c each.

Children's Corset Waists, 27 cents each.

VAN EMBURGH & WHITE, 18 W. FRONT ST.

$10.00
WILL BUY ONE OF
SEBRING'S FINE SPRING OVER SACKS!
A Splendid Assortment!
PARK AVENUE.
12-6-y

STRAW HATS
—FOR—
GENTLEMEN,
At A. C. HORTON'S, 5 W. Front St.
10-1-tf

C. K. COMPTON,
Baker, Confectioner and Iced Cream Manufacturer.
Iced Cream in Fancy Form, and Individual Bricks for Teas and Parties.
Plain and Fancy Cake, Charlotte Russe and Macaroons, fresh every day. *MY OWN MAKE.*
Try my Home Made Bread; it will please you; hot at 5 P. M.
If you desire FRESH and PURE CANDY, you can make *NO MISTAKE* in buying my goods.
I manufacture LARGELY, and *GUARANTEE THE QUALITY.*
26 WEST FRONT STREET.
11-18-tf

We have a line of Ridgway's
English Dinner Ware,
COMPLETE SETS, or OPEN STOCK.
Mulberry Pattern.
Call and see it.
GAVETT'S,
15 E. Front St.
10-25-tf

Wall Paper--Elegant Spring Patterns!
Artistic Combinations.——Best Workmanship.——All kinds of Painting and Fresco Work.——Paints, Oils, Varnishes, Brushes.——Choice line of Stationery and Artist Materials.——Agent for CHILTON PAINTS.——Universal Dress Patterns.
EDWARD LOVE,
COR. NORTH AVENUE AND PEACE STREET. 1-6-tf

LEDERER'S.
Cheaper Yet. Cheaper Yet.
300 Curtain Poles, complete fixtures, 24c. and upwards.
600 Window Shades, Best Spring Rollers, complete, 32c. and upwards.
10 and 15 per cent REDUCTION in Carpets, Oil Cloths, Mattings and Rugs.
10 to 20 per cent REDUCTION in Millinery, Dress Goods, White Goods, Hosiery and Underwear.
500 Ladies' Ribbed Vests, 9 and 10c each—worth 25c.
For Ten Days Only.
LEDERER'S, 9 West Front Street.
4-2-y

DON'T PAY BIG PRICES!
LAWN MOWERS, 14 in., $6.00. 16 in., $6 75.
GASOLENE STOVES, 1 hole, $4.00; 2 holes, $6.00; 3 holes, $8.00.

HAND PLOWS, $2.00; Refrigerators, hard wood, $11 25; Clear Cedar Tubs, 75c; Garden Hose, 10c foot. Gasolene Stoves left on one week's trial; Gasolene, 5 gals., 75c., delivered in Plainfield and Dunellen. 4 foot Step Ladders, 85c.
TELEPHONE 4 PIERSON HARDWARE CO., 42 W. Front St. 12-6-t

REXWHEAT
Largest package, greatest usefulness of any cereal.
Equally delicious and wholesome in porridge and mush (hot, cold or fried), Gems, Griddle Cakes, etc.
Better than drugs as a hot weather tonic and regulator.
For young or old.
At leading grocers.
Wholesale by N. W. FRENCH. 5-24-6m-t,tas

J. T. VAIL,
REAL ESTATE,
AND INSURANCE, 40 NORTH AVE.
DEALER IN
BLUE STONE FLAGGING, &c.
3 6-tf

LYMAN & ANTHONY,
REAL ESTATE
AND INSURANCE AGENTS,
61 NORTH AVE., opposite Depot.
3 25-y

ARNOLD,
THE GROCER!
92 Somerset St., opp. Emily,
NORTH PLAINFIELD.
4-15-tf

ISAAC BROKAW & SON,
Real Estate and Fire Insurance.
OFFICE—30 DUER STREET,
NORTH PLAINFIELD, N. J.
2-4-tf

EDWARD C. MULFORD,
45 North Avenue,
Opposite Station.
REAL ESTATE, INSURANCE. 1-2-y

House Numbers
At Collier's, 3 Park Avenue,
WATCHMAKER, JEWELER AND ENGRAVER.
Established, 20 YEARS. N.B.—No Botching
1-14-tf

BROWN & HILL,
Shaving and Hair Cutting Parlors,
[FORCE'S HOTEL,] No. 5 North Avenue.
Special attention paid to
Children's Hair Cutting.
2-25-tf

U. B. CRANE,
HATTER,
13 PARK AVENUE,
Has fine lot
Spring and Summer Hats,
At prices that suit the people. 4-4-y

G. H. VAN NEST
Meat, Vegetable & Produce Market!
Also, a full line of Staple Groceries.
39 SOMERSET STREET.
Orders called for and goods delivered free of charge. 11-14-tf

P. AGNEY,
KINDLING WOOD.
Yard—Mountain Avenue.
P. O. BOX 397. NORTH PLAINFIELD.
Orders attended to promptly in city and Borough. 3-6-tf

CARRIAGES
Of every description in stock or built to order.
Coupes, Cabriolets,
Surries, Depo Wagons,
Buggies, Road Wagons,
Physicians' and Ladies' Phætons,
AT
RYERSON'S
Carriage, Harness and Horse Goods
EMPORIUM,
23 Somerset Street.
Open until 8 P. M. 1 4-tf

The above line of shoes for sale by C. P. WHEELER, at No. 37 Somerset St., where may also be found other lines of desirable footwear for Ladies, Misses, Children, Men's, Boys' and Youths', at prices that cannot fail to suit. 3 17-tf

KEMMLER MUST DIE

The United States Supreme Court Will Not Interfere.

ELECTROCUTION NOT CRUEL.

The Decision Banishes the Last Hope for the Condemned Murderer.

Kemmler's Lawyer Disappointed—One More Legal Step to be Taken—A Question as to Who Shall Electrocute the Murderer—Kemmler to be Informed of the Decision To-Morrow.

WASHINGTON, May 24.—Application for a writ of error in the Kemmler case was denied by the United States Supreme Court. Chief Justice Fuller delivered the opinion. The full bench concurred.

Chief Justice Fuller read the decision in full. He reviewed the case and severally went over the points made by Kemmler's counsel, and ended by stating that the court had no hesitation in saying that they could not, on the record as presented, reverse the decision of the New York Court of Appeals.

This decision banishes the last hope for life afforded William Kemmler, and he will accordingly be executed in conformity with the new law governing executions in New York State.

Lawyer Sherman Disappointed.

NEW YORK, May 24.—Roger M. Sherman, counsel for Kemmler, said that he did not know what steps he would take next, nor could he arrive at any conclusion until he had seen the full text of the opinion rendered in Washington. His partner, Mr. Thompson, said, however, that he thought "the jig was up."

One More Legal Step.

ALBANY, N. Y., May 24.—The next step to be taken in the courts in the Kemmler case will be the argument of the appeal from the decision of County Judge Corlett, of Cayuga County, denying the writ of habeas corpus asked for on the ground of the unconstitutionality of the power conferred on Warden Durston in the execution of criminals, which power is claimed to be vested in the sheriff of the county wherein the conviction is had. The appeal will come up before the General Term at Buffalo June 3.

What Warden Durston Says.

AUBURN, N. Y., May 24.—Warden Durston says that he believes Kemmler will be electrocuted some time in August. Whether he or the Sheriff of Erie County would electrocute him would undoubtedly be determined next month. Kemmler can be taken before three courts to have the day of execution fixed—the Court of Appeals, General Term and the Court of Oyer and Terminer of Erie County. Kemmler does not know of the Supreme Court's decision, and will not until to-morrow, when the warden will see him.

Offers to Creditors.

BOSTON, May 24.—The creditors of J. Henry Gould, hay and grain dealer, have accepted an offer of 38 cents on the dollar.

Doolittle & Smith, druggists, offer 47½ cents on the dollar.

John A. Henry & Son, leather and shoe findings, offer 30 cents on the dollar.

KISSED THE LADIES.

Russia Now Has Another Cause to Pounce Upon Turkey.

CONSTANTINOPLE, May 24.—It has been ascertained that the ladies belonging to the Russian Embassy who were assaulted while walking at Buyukdere were not the daughter of the Chief Dragoman of the Embassy and her governess, but his wife and daughter. Neither were the offenders four Turkish soldiers, as at first stated, but were a Turkish officer and five students.

The ladies were walking in a garden when they were seized by the officer and students, who forcibly kissed them.

A party of sailors belonging to a Russian dispatch boat happened to be in the garden. They heard the ladies cry for help and ran to their rooms. They captured four of the assailants, but the fifth succeeded in making his escape for the time being.

The sailors conveyed their prisoners to the Russian Embassy, and delivered them into the keeping of M. Nelidoff, the Russian Ambassador.

The Turkish authorities asked that the prisoners be turned over to them for trial and punishment, but M. Nelidoff refuses to transfer them to the Ottoman officials, basing his refusal on the ground that Turkish justice is illusory.

The affair has created much comment, and it is feared that it will result in complications between the Russian and Turkish Governments.

Toilers to Welcome the Kaiser.

LONDON, May 24.—The London workingmen's organizations are engaged in consideration of the matter of giving a grand labor reception to Emperor William of Germany on the occasion of his visit to England in July. The demonstration will be made in recognition of the efforts of the Kaiser to ameliorate the condition of the workingman in Germany and his endeavor, through the recent labor conference in Berlin, to spread the benefits of his work to the laborers of other countries. As there is no opposition to the proposal the occurrence of the reception is practically assured.

Four Persons Burned to Death.

BERLIN, May 24.—At Gollub, Prussia, the house of a farmer, containing his insane wife and two children, caught fire. The farmer hastened to the house from an adjacent field and attempted to rescue the inmates. He had scarcely entered the burning building when the roof fell and all four were burned to death.

STONED THE PASTOR.

A Gang of Hoodlums Opposed to a Clergyman's Sermon.

NEW BRUNSWICK, N. J., May 24.—The residence of the Rev. M. W. McDuffie was stoned by a gang of hoodlums who had been worked up to a maddened pitch by the clergyman's outspoken utterance against Bishop O'Farrell's proclamation that the Catholic children of the parish would be refused confirmation if they attended the public schools.

The rear of Pastor McDuffie's house was littered with broken bricks. The clergyman called upon the chief of police for protection, and the former says it was not freely given.

Mr. McDuffie will preach another sermon against Catholic interference in public school affairs to-morrow night. He has frequently been threatened, but he says he is the line of duty and proposes to fight it out. Mrs. McDuffie, who has been in delicate health, was considerably shocked by the cannonading of her house. She was left in the care of her neighbors while the clergyman went out to hunt down the persons who threw the missles.

A CLOUD-BURST.

Railroad Culverts Give Way and a Serious Accident Occurs.

ERIE, Pa., May 24.—A cloud-burst in this vicinity flooded the roads and broke many culverts on several lines of railroads.

A west-bound freight on the Nickle Plate Railroad went through a bridge at Grayton, near the Ohio State line. Engineer Ellis and fireman Nicholson with head brakeman Johnson went down in the mass of engine and twenty-five cars. All came out alive, but the engineer will die. The bridge was a wooden structure 150 feet in length.

Assured the Mine Bosses.

WILKESBARRE, Pa., May 24.—The coroner's jury which investigated the explosion that took place at the Empire mine last Saturday night by which Henry Krieg and John Thomas lost their lives, have completed their labors. Their verdict censures the inside bosses of the mine for criminal negligence in failing to keep the fire boss with them while the carpenters were engaged in bratticing the mine and changing the air current.

Trout Poachers Arrested.

DELHI, N. Y., May 24.—Eight persons have been arrested on complaint of Robert J. Livingston of New York, charged with unlawfully catching trout in Lake Delaware, owned by complainant. They will be arraigned for trial this afternoon. These are the first arrests of poachers this season on streams throughout the Catskill trout region waters owned or leased by corporations or private individuals.

Bank Wrecker Pell Found Guilty.

NEW YORK, May 24.—The jury in the trial of Geo. H. Pell, charged with grand larceny in having taken $31,000 in bonds belonging to the Lenox Hill bank, at the time of the recent bank wrecking conspiracy, found a verdict of guilty. The penalty is not less than five nor more than ten years' imprisonment. Sentence was deferred.

The Tube Works Dispute Settled.

PITTSBURG, Pa., May 24.—The big strike at the National Tube Works at McKeesport ended by the men going back to work. They demanded an increase of wages, but the company offered a satisfactory compromise. Several thousand men were involved in the strike, as the National Rolling Mill was also shut down.

One Cent Less than the Scale.

SCOTT HAVEN, Pa., May 24.—Hon. W. L. Scott's works were notified yesterday that the firm would pay them one cent less than the Columbus scale. Scott's miners and the greater portion of the Youghiogheny River miners have been on strike for the Columbus scale. All resumed in full to-day, the proposal having been accepted by the men.

Two Women Drowned.

PROVIDENCE, R. I., May 24.—Mrs. John Huling, aged 27, Mrs. Della Mannel, aged 21, and Miss Mamie Huling, aged 16, were rowing in a canvas-decked boat on Davisville Pond, when the craft suddenly filled. Mrs. Mannel and Miss Huling were drowned, but Mrs. Huling escaped by clinging to her dog which swam with her to shore.

Pattern Makers Adjourn.

NEW YORK, May 24.—The annual convention of the Pattern Makers' National League ended last night. T. J. McGonnell of Pittsburg was elected president for the ensuing year. The next convention will be held at Chicago. It was decided to make a formal demand for the eight-hour day on March 1, 1891.

New York Waiters Take Action.

NEW YORK, May 24.—At a meeting of 300 waiters last night, after an address by Secretary Pomeroy of the Chicago Waiters' Association, it was resolved to support the Chicago strikers, and to take action in case anyone attempted to send men from here to supply the places of the strikers.

General Alger Unveils a Monument.

NEWPORT, R. I., May 24.—The Sailors' and Soldiers' Monument was unveiled here before an immense throng. A big procession made up of Grand Army of the Republic posts and citizens preceded the unveiling of the statue. Governor Ladd and Commander-in-Chief Alger made addresses.

Kemp and O'Connor Couldn't Agree.

SIDNEY, N. S. W., May 24.—Kemp and O'Connor, the oarsmen, have failed to agree as to terms, and no match has been arranged.

THE PRESBYTERIANS

Still Discussing Plans for Revision of the Faith.

DR. PATTON ADVOCATES PEACE.

Princeton's President Says He Will Never Confess that Revision is Necessary.

Dr. Van Dyke Cheered and Hissed—Dr. Agnew Denies that the Doctrine of Infant Damnation is Embodied in the Calvinistic System—A Committee to Prepare a Paper on Which All Can Agree.

SARATOGA, N. Y., May 24.—The action of the General Assembly in so quickly accepting and adopting the report of the Committee on Revision was rather a surprise. Many had looked forward to a heated debate, and some even went farther and predicted that more or less ill feeling would arise as a necessary accompaniment of any proposition to make revision easier. A serious split is now regarded as extremely improbable.

The revisionists though they admit a compromise, claim that they have won a victory, and seem to be personally contented with regard to the result.

Dr. Patton Argues for Peace.

Dr. Patton, who has been regarded as the leader of the anti-Revisionists said: "This is the most serious moment in the life of this Assembly. We represent differences of opinion. Out of the 212 Presbyteries of this Assembly only eight ask for an absolutely new creed. I do not see the necessity for any alteration on the confession of faith. But 134 Presbyteries have expressed themselves in favor of it and I bow to the opinion of the majority thus expressed. Our Confession of Faith has been traduced and I want this Assembly to re-affirm the standards of belief in the very terms in which this committee is appointed. I will never confess that a total revision of faith is necessary. [Great Applause]. I wish I had a voice that would reach around the world to reaffirm that there never was and never can be a just foundation for the charge that we Presbyterians have ever believed in infant damnation or that that doctrine is embodied in the Westminister standard." [Moderate applause].

Elder Day said Dr. Patton's speech was a great and pleasant surprise to everbody. It would surprise the entire country. "Brethren the thing is done; revision is accomplished," he said.

Dr. Van Dyke's Speech.

Dr. Van Dyke, of Brooklyn, said: "Yesterday I trembled in the belief that the Presbyterian Church was on the verge of a great catastrophe, but my trembling has vastly decreased since Dr. Patton's speech. The situation reminds me of the story of the Lion and the Lamb, and for the life of me I can't tell which is the lamb. The great transcontinental train of revision starts from Saratoga to-day. The first stop will be at Princeton Junction. [Laughter and applause]. Get aboard, eyerybody, the train won't stop long. It has started, and there's not sand enough in New Jersey, nor pig-iron enough in Pennsylvania; pines in Michigan or mountains in the West, to stop its progress to the Golden Gate. I will not consent to any restrictions on the revision committee. I do not agree with Dr. Patton that it was unwise for the last Assembly to send out the overture to the Presbyteries. [Cries of 'question' and hisses.] The Moderator rapped sharply for order and ruled that Mr. Van Dyke had the floor and must be heard. Dr. Van Dyke continued: "I want the shadow of infant damnation rooted out of the confession. Dr. Patton's confession would leave the question ambiguous. I don't want any ambiguity but in God's solemn declaration that none shall perish. Why restrict the committee beyond the general declaration? We will err greatly if we do."

Dr. Crosby's Request.

Dr. Crosby of New York, took the platform and said he did not wish to make a speech, but a request. For one, he was greatly indebted to Dr. Patton, "who had it in his power to lead us in to strife, but who so nobly and magnanimously led us into peace. Between the two propositions before us there is very little difference. The request I wish to make is that we should restrain ourselves and not go into the regions of theological discussion, but to confine ourselves to the question before us—no long speeches and no weary Assembly." [Applause.]

Infant Damnation.

Drs. Merrick, Agnew and several others clamored for the floor. Dr. Agnew was recognized. He said: "This train of Dr. Van Dyke's has started and is going to stop at Princeton. If he will only take on President Patton as conductor we will be satisfied." Dr. Agnew moved that Moderator Moore appoint the Committee on Revision. He (Dr. Agnew) was an anti-revisionist, but he had unbounded confidence in the Moderator. "I deny that the doctrine of infant damnation is embodied in the Calvinistic system. It is a slander to say that it was ever taught in the Church in America. [Laughter and groans.] If you change your Confession of Faith you will bid farewell to organic union with the Southern Church." Here the Assembly became very impatient, and Dr. Agnew sat down.

Both sides tired of discussion, agreed to the proposal first suggested by Dr. Erskine, which was now made in the form of a motion—the appointment of a committee of seven, to which were referred the three propositions before the Assembly, with instructions to prepare a paper on which all could unite. In addition to the authors of the three papers (Drs. Erskine and Kempshall), the Rev. J. H. Torrey, Elder Dar, and District Attorney Graham were named members of this committee.

THE DAILY PRESS

Is an Evening Edition of the Weekly Constitutionalist and is issued at No. 3 North Avenue, every day—excepting Sundays and Holidays—at Five O'clock in the Afternoon; sent through the Post Office at $5.00 a Year, or delivered by Carrier at 10 Cents a Week.

It is devoted, Locally, to the Interests of the City of Plainfield, its Suburbs and its Neighboring Towns; and, Politically, to the Advancement of "The Greatest Good to the Greatest Number."

Correspondence solicited on all matters of Public Concern, but published only when accompanied by the Name of the Writer, in Confidence, as Endorsing the Truth and Honest Intent of the Communication.

Advertising Rates made known on Application at this office. Notes of Church Entertainments, Fairs, Sociables, Lectures, Cards of Thanks, Lodge Resolutions, etc., Inserted Free or not, as Charity or Justice may demand.

W. L. and A. L. Force, - Publishers and Proprietors.

J. A. Demarest. - - Managing Editor.

BY THE WAY.

—Plans for the alteration of Gazelle engine house, will be ready for estimates on Monday.

—A regular meeting of Plainfield Council, Royal Arcanum, will be held next Monday evening.

—When the apple trees blossom in the old of the moon, as they did this year, look out for a big crop.

—Somerset county's death rate is 16.79 according to the recently issued tables from the State Board of health.

—The joint detail from the Grand Army Posts will meet on Monday evening to complete the Memorial Day arrangements.

—A meeting of the Fraternal Circle was held on Thursday evening, but only business of a routine nature was transacted.

—Drake's Veteran Zouaves, of Elizabeth, will visit Bound Brook Decoration Day, as the guests of Craven Post. G. A. R., of that place.

—When a man is so stingy as to borrow a newspaper when he is able to buy, he will talk through his nose to save the wear on his false teeth.

—There will be a beautiful service of song at Dr. Ketcham's church, to-morrow evening. That charming soprano, Miss Blanche Fellows, will sing.

—Cypress Commandery, No. 6, K. T., met in regular session, last evening, and made arrangements to attend the Grand Knights Templar at Trenton, on June 24.

—Justice Nash on Thursday entered judgment in the case of Dayton vs. Huff, in favor of the plaintiff, awarding him $80 26. The action was brought on contract.

—The clerks of this city are about to organize for their own mutual benefit. Every clerk in the city is invited to attend the meeting in Laing's Hall, on Monday evening.

—Now is the time of year when the skip-rope is in common use. Like many other diversions, if indulged in moderation it is harmless, otherwise it is exceedingly dangerous.

—A traveling peddler was struck by the cars about ten o'clock yesterday morning, near the Union street crossing at Somerville. Drs. Wagoner and Stillwell attended him.

—Shareholders in the Plainfield Building and Loan Association will meet in Cutter's Hall, Monday evening, the 26th inst., at 7.30 o'clock, for the payment of monthly dues, etc.

—A meeting of the Order of Red Men was held last evening, when one new member was initiated, and eight applications for membership were received. The lodge now numbers about 140 members.

—John Scott, a boy about fourteen years of age, was this morning fined five dollars by Judge Codington for disturbing the meetings at Hope chapel. Janitor Philip Stewart of Hope chapel, made the charge.

—Among those who have been subpœnaed in the three struck juries before whom several railroad cases will be tried at Elizabeth next week, are Messrs A. Vanderbeek, F. M. Bacon and J. S. Tingley, all of this city.

—The number of newspapers published in this State is 294. Of this number 72 are Republican, 62 Democratic, 65 independent, 7 are published in the interest of the Prohibition cause, and 88 are not interested in politics.

—General Passenger Agent H. P. Baldwin, on Thursday put into effect a new time table for the Sandy Hook route. The accommodations for the pleasure, comfort and safety of passengers over the line are of the highest order.

—The Scott printing machine works is now running to its fullest capacity, yet large orders are being received daily. It is estimated that just as much work as is being turned out, has been refused because impossible to deliver it at time set.

—Meetings of the Woman's Temperance Aid Society will be held as usual to-morrow at 9:15 A. M., in the parlor of Reform Hall, 4 P. M. in the auditorium. On Thursday at 3 P. M. a Mother's meeting, led by Mrs. Furnell. A welcome is extended to every one.

Sedative Influence.

DR. FLINT'S REMEDY, by its sedative influence over the nervous system, is one of the best remedies that can be used. Descriptive treatise with each bottle; or address Mack Drug Co., N. Y. For sale by J. G. Miller.

PARTICULAR MENTION.

Mr. E. C. Pease will conduct the meeting at Mt. Pleasant to-morrow evening.

H. K. Carroll, LL. D., will speak at the Washingtonville chapel to-morrow evening.

Mr. J. T. Vail of Franklin place, has gone to Atlantic City, for the benefit of his health.

Bishop Scarborough will have a reception at the residence of Mr. E. L. Finch, Park avenue, this evening.

Miss Kate Titus, of Plainfield, and Miss Lydia Davis, of Bedminster, have been spending a few days with Mrs. Voorhees, at Bloomington.

"Crushed at last," cried a big strawberry on Thursday night. It had passed through three church festivals and still retained its whiskers.

Willilan Mitchell Coward, of Scott Press Works, is able to be out after being confined to his home on West Front street, for several day by illness.

Mrs. W. H. Hillman of 75 Sherman avenue, gave birth to twins, both boys, on Sunday last, both of which have since died. The mother is doing well.

Wm. C. Ferguson—son of Judge Ferguson of Philadelphia—with his wife and daughter, are visiting Mr. and Mrs. C. Arthur Baynon, of LaGrande avenue.

Counsellor W. K. McClure met with a painful accident on Thursday afternoon. He was practicing on a bicycle, when he fell, severely injuring one of his legs.

Mr. Wm. D. Murray, President of the Y. M. C. A., will sail for Europe on the afternoon of Thursday, June 5. Miss Gussie and Miss Minnie Murray will accompany him.

The Rev. N. W. Cadwell, of the Westfield Presbyterian church and the Rev. Dr. Ketcham, of the First Presbyterian church of this city, exchange pulpits tomorrow morning.

The condition of Miss Dumont, the young lady who was injured in a runaway accident on Broadway a few days ago, continues to improve, and the patient will soon be able to go out.

The Rev. Mr. Livermore, pastor of the Seventh Day Baptist church of New Market, will preach in the Presbyterian church at Bound Brook, to-morrow morning. No service will be held in the evening.

Mr. Timothy Morse, the oldest Free Mason in New Jersey, is today celebrating his 89th birthday, having been born on May 24, the same day of the month upon which Queen Victoria and other distinguished persons were born.

Master Bordie Drake, the young son of Mr. T. B. Drake of North Plainfield, was yesterday committed to the insane asylum at Trenton, for treatment. The boy is scarcely fifteen years of age, but it is thought that his mind is affected.

Mr. Lawrence Myers and wife arrived in Plainfield from Colorado Springs, at 4:30 o'clock yesterday afternoon, when they were first appraised of the death of their son-in-law, Frederick G. Mead, whose funeral took place this afternoon.

The fishing at Lake Hopatcong is reported to be very good. Mr. Seely Edsall returned from there this morning and his catch for two and a half days' fishing was over one hundred fine pickerel and perch. Some of the pickerel weighed from three and a half to four pounds.

The many friends of Mr. Clement Jolley, who had his hand injured while at work at The Potter Press works, recently, will be pleased to hear that although still very painful, his hand is improving very rapidly, and he expects to resume work in the course of a few days.

Miss Jessie Munger, of Washington Park, will sail for Europe next Thursday, accompanying her cousin, F. G. Burnham, Esq., and family. They will be absent about five months. Mr. Burnham is Counsel for the State of New Jersey, of the Mutual Life Insurance company of New York.

The Westfield *Standard* says: "The Woman's Home Missionary Society of the Elizabeth District, Methodist Episcopal Church, met Thursday at the Methodist Episcopal Church, Cranford, and held an all-day session. In the afternoon Rev. C. B Mitchell, of Plainfield, gave an address and his wife sang to the delight of everybody."

A Good Time for 60 Minutes.

Capt. Geo. D. Morrison will lead a meeting of peculiar interest at the Y. M. C. A. rooms to-morrow at 4:15 P. M. Young men are invited to join heartily in the singing and to bring a friend to this service. The meetings are largely attended the average attendance for the month having been 64. The music will be an especial feature. You can't afford to miss it.

W. C. T. U. Notes.

Meetings are to be held by the W. C. T. U., as usual on Saturday evening at 7:30 Sunday morning at 9:15; Sunday afternoon, 4:15; Tuesday afternoon at 3 o'clock, at 73 West Front street.

"The Better Day" a new feature of interest to all, will be introduced at the Tuesday meeting. Every one welcomed.

Base Ball.

The "Young Cuban Giants" defeated the "Young Crescents' at base ball on the grounds near the Oil Cloth Works this morning by a score of 12 to 7. The Giants' battery were John Taylor and Oscar Nelson. The Young Cuban Giants challenge any club in the World. whose members are under 15 years of age.

When everything else fails, Dr. Sage's Catarrh Remedy cures.

MEMORIAL DAY ARRANGEMENTS.

Official Orders Issued by Winfield Scott Post.

The following circular issued by Winfield Scott Post, No. 73, G. A. R., will explain itself:

HEADQUARTERS
WINFIELD SCOTT POST No 73,
G. A. R., DEPT. OF N. J.
PLAINFIELD, May 20, 1890.

A special inspection of our Post will be made at our next regular encampment, Tuesday evening, May 27. On this occasion our Department Commander, Senior and Junior Vice Department Commanders and as many of the staff as may find it possible, will pay us a fraternal visit. Comrades from Posts 57, 75 and 27 have also signified their intentions of being with us and your presence will insure them a hearty welcome.

In accordance with orders from headquarters, we are once more called upon to observe the day of all days to our order, Memorial Day. It is hoped and expected that each and every comrade of our Post will prove his fealty to the Order, by promptly complying with General Order No. 2.

The Post will assemble at Post rooms, Sunday evening, May 25, at 7 o'clock, for the purpose of attending memorial service at the Methodist Episcopal church. Comrades will appear in dark clothing, uniform hats, badges and white gloves.

In accordance with the action of the joint memorial detail comrade Wm. C. Smith is hereby appointed Marshal for Memorial Day: he will be respected and obeyed accordingly.

The graves of comrades deceased will be decorated by details on the morning of Memorial Day, and said details will assemble at Post rooms at 7 o'clock A. M sharp.

The Senior and Junior Vice Commanders and Officer of the Guard will procure their details before Memorial Day and will decorate such cemeteries as the joint memorial detail may direct.

Comrades will assemble at Post headquarters at 8.45 o'clock A. M., prompt for parade and memorial services at Music Hall. Comrades are expected to appear in full uniform. Those not having uniforms will appear in dark clothing, uniform hats, memorial badge, white gloves and canes.

Flowers and markers will be furnished the details at the office of Terrill & Cole.

By order,
CHAS. B. STEPHENS,
Commander.

Official: GEO. W. MOORE,
Adjutant.

Ice for Sale!

The following adv., THE PRESS prints willingly for nothing. It has never before published a free advertisement in its columns, but the subject and the occasion demands it, and the people may be benefited thereby:

JOHN BROWN & Co.,
Ice Dealers.
PLATTSBURGH, N. Y., May 20, 1890.

To the Advertising Manager of The Press, Plainfield, N. J.

GENTLEMEN:—What is your price for the following adv., two days in each week; say Monday and Thursday, ¼ in. space:

ICE FOR SALE,
JOHN BROWN & Co.,
Plattsburgh, N. Y.
Yours respectfully,
JOHN BROWN & Co.

Paying Claims of Fifteen Years Standing.

Street Commissioner Meeker has at last succeeded in making a settlement with John Stewart, Henry Goeller, James Flynn and Mrs. Frye for portions of their land on the Northeast side of Plainfield avenue, between Second and Third streets, thereby opening up the avenue to its full width. The land was appraised fifteen years ago, but the purchase price was never paid over to the owners, and consequently the avenue was never opened to its full width at that point

Mr. Raymond Will Remain at Albany.

A report that the Rev. A. V. V. Raymond, of the Fourth Presbyterian church, Albany, and formerly pastor of Trinity Reformed church, of this city, was to be called to succed the Rev. Dr. T. L. Cuyler as pastor of the Lafayette Avenue Presbyterian church in Newark, is pronounced groundless. It is said that no successor will be chosen to Dr. Cuyler before next Fall.

Taken to the Asylum.

The condition of ex-City Clerk Richard Merritt has of late been bordering on insanity and it was deemed advisable to take him to the Morris Plains asylum for treatment, where he was last evening admitted as a paid patient, his father, Constable Moffett and Special Officer Mattox accompanying him to that institution in a carriage.

"Chief" Carey Figures in a Lawsuit.

Messrs Miller Bros., proprietors of Laing's Hotel, have begun an action to recover from ex-Chief of Police Tunis J. Carey, $25, the amount alleged to be due on a $50 check given him as a loan in December, 1887. The writ is returnable to Justice Nash on Monday, the 26th inst.

Whit Sunday at Grace Church.

Early celebration of Holy Communion at 7.30; morning prayer at 9:30; litany, sermon, confirmation and Holy Communion at 10.30; Sunday school at 3 P. M.; even song service at 4.30.

I have suffered with rheumatism for quite a number of years, and after trying Salvation Oil pronounce it the best remedy I have ever used. Mrs. J. ZIMMERMAN, Wetheredville, Md.

Caution insures safety; and all cautious people cure their colds with Dr. Bull's Cough Syrup. 25c.

OUR MOTTO:—LOWEST PRICES CONSISTENT WITH GOOD QUALITY AND HONEST QUANTITY.
Creamery Butter and Coffee, Specialtie
Philadelphia Sugar-Cured Hams, 15c.
Ferris Boneless Bacon, 16c.
Large variety of Canned Goods and Dris Fruits.
☞Please call and examine goods and prices
P. M. DEMAREST,
25 PARK AVENUE.
3-8-t

IMMENSE
AND
INTENSE!
MINSTREL & VAUDEVILLE COMBINATION
OF THE
Hudson County Wheelmen,
Under the auspices of
THE PLAINFIELD BICYCLE CLUB.

Solos, Caricature,
Quartets, Ventriloquism,
Choruses, Gaiety Skirt Dance.
Orchestra from Metropolitan Theatre.
Nothing Like It in Plainfield Before—Nor Since!

Stillman Music Hall,
THURSDAY EVENING, MAY 30.
Reserved seats for sale on and after Monday, at Randolph's, and at the Moy Pharmacy. 5-23-w

Central R. R. of New Jersey.
Grand opportunity to visit
LAKE HOPATCONG
ON
Decoration Day, Friday, May 30, 1890.
On above date Special Excursion Tickets will be sold from Plainfield at: $1 25 for Adults, and 90c. for Children.
Tickets good to go on all trains May 30, and to return on May 30 and 31.
Trains leave Plainfield for Lake Hopatcong at 7 00, 9 42 A. M., 5 20 P. M. 5 24,24,26

A CARD.
Before deciding to sell out, I had placed large orders for Spring and Summer goods which the makers hold me to, and are sending to me. Among the rest I have just received 500 pairs of fine Hand Sewed Ladies' Button Boots—both in C. S. and Opera styles, from one of the most celebrated Philadelphia city makers, which I will place in my sale, namely:
$4 00 Hand Sewed Grade, $2 50; $2 75 grade, $2 00; $2 50 grade, $1 75; $2 00 grade, $1 25. All the stock at proportionate reduction.
N. B.—I do not invite you to buy a lot of old stuff—20 years or more old—but you are respectfully invited to inspect an entire new stock, all placed in my store since December 1, 1889.
Respectfully,
J. O. CAMPBELL,
8 WEST FRONT STREET.
(Shed over front.) 5-23-m

VALUABLE
Building Lots at Auction.
T. J. Gillies, Auc'r, will sell at 3 o'clock P. M., on the premises, on (Front st.) North ave., near Evona station, 18 Building Lots, situated on North, Mariners and Dunellen avenues, on
FRIDAY, MAY 30,
2 lots fronting on North avenue, 63 ft. 6 inches by 150 ft. deep; 12 lots on Mariners avenue, 8—50x125 ft., 4—50x110 ft.; 4 lots on Dunellen ave., 2—63 ft. 6 inches by 152 ft., 2—55 ft by 121.
These lots are located within 300 yards of Evona station, in the midst of good improvements, and are deserving the attention of any person seeking a home location, or for an investment, as they offer by their situation every inducement, and will be sold free and clear of all incumbrance, and on easy terms. Particulars made known on day of sale.
GEORGE M. PHILLIPS,
West Front street, Evona
5-24 5

List of Advertised Letters

Remaining in the Plainfield post office for the week ending May 21, 1890.

Anderson, Mrs W A	Harris, John
Ashworth, Wm	Hoyt, J W
Atwell, Miss Maud	Lund, Miss Annette
Clark, Rev Hobert	Morrison, Mrs Jennie
Campbell, H O	McKinstry, Mrs M M
Collins, Miss Bertie	Mattessohn, Miss Luise
Devlin, Miss Ella A	Mulherrin, Miss Hatte 2
Hollywood, C	Walling, Miss Cassy
Hoffman, Mrs J G	Watson, Robert
Walker, Miss Grace	

Persons calling for the above, please say advertised. E. R. POPE, Postmaster.

WANTS AND OFFERS.

Advertisements under this heading, one cent for each word each insertion.

FOR SALE—A phæton, in first-class condition; very reasonable; Dunham make, Rahway. 120 West Seventh street.

WANTED—A good cook and laundress (white). Family of three. 17 Crescent ave. 5-24-3

GREENHOUSE plants in variety; evergreens for screens; rhododendrons at Denton's Hillside Avenue Nursery. 5-24-2

GOOD pasture for horses and cattle; running stream of water. Address Chas. H. Henry, Bound Brook, N. J. 5-19 4w-3dw

FOR SALE—A good second hand milk wagon, nearly new. Address p. o. box 771. 5-22-3

SELLING out cheap. Horses, wagons, and harness of all kinds. Call at McDonnell's livery, 6th street. 5-22-3

TO LET—House, 192 West Front street. Theodore Gray. 5-22-3

18 Pictures for 25 cents, at Cottage Photograph Gallery, 6th street, between Park avenue and Union street: for a short time only. 5-22-3

SITUATION wanted by a respectable woman as first-class cook; no washing. Can be seen at present employers, 63 Webster place. 5-21-3

MONEY to loan, on bond and mortgage. Clark & Reed, 1st National Bank building. 5-6-tf

FOR SALE—Ten tons of meadow hay at $12 00 per ton at the barrack; cash on delivery. John F. Wilson. 5-2-tf

WANTED—Jobbing at painting, glazing kalsomining and roof painting. Address Isaac Kennedy, 2 Stiger Lane. -18-tf

WANTED—Work cleaning Vaults and Cesspools. Satisfaction guaranteed. City Odorless Excavating Works, 206 Broadway. Mrs. David Jones, Proprietor. No connection with JONES & CO. 6-11-tf

KLINE & STAATS,
DEALERS IN
Coal, Wood, Hay, Feed,
Straw and Grain.
TELEPHONE CALL, 58.
Yards—Corner of Front St. & Grant Ave.
BRANCH OFFICE—North Ave., opposite Station.
The BEST GRADES OF EVERYTHING at the MOST LIBERAL PRICES. 9-6-t

PECK'S CORNER.
The Standing Army
IS THE CROWD
WAITING TO GET IN
—Peck's Store.—

Intelligence and courtesy are not always combined,
Often in a wooden house a golden room we find.
—Longfellow.

We aim to fit the Foot intelligently.
We strive to treat our customers with courtesy.
DOANE & VAN ARSDALE,
22 WEST FRONT ST. THE ONE-PRICE BOOT AND SHOE HOUSE.]

FOR ONE WEEK!
WITH A 25c DRESS we will give in free 1 best skirt braid, 1 doz. waist steels, 2 skirt reeds, 1 card hooks and eyes.
WITH A 50c DRESS we will give in free 5 yards best skirt lining, 1 skirt braid, 1 card hooks and eyes.
WITH A 65c DRESS we will give in free 5 yds best skirt lining, 1 skirt braid, 1 doz. waist steels, 1 card hooks and eyes, 2 skirt reeds.
WITH A 75c DRESS we will give in free 5 yards best skirt lining, 1 skirt braid, 1½ dozen tailor buttons, 2 cards hooks and eyes, 1 doz waist steels.
WITH A $1 00 DRESS we will give in free 5 yards best skirt lining, 1 skirt braid, 1½ doz tailor buttons, 1 card hooks and eyes, 1 doz waist steels, 1½ yds waist lining.
All New, Stylish Goods.
EDSALL'S, No. 20 West Front St. EDSALL'S.

FURNITURE, BEDDING, UPHOLSTERY.
50 BABY CARRIAGES 50.—Large assortment in all departments. Reliable Goods.—Low Prices.—Cabinet Making, Upholstering, and Repairing a Specialty.
GARRET Q. PACKER,
Nos. 23, 25, 27, and 29 PARK AVE.
1-8-tf

ROGERS' SEA FOOD MARKET!
42 WEST SECOND STREET.
RARITAN RIVER SHAD,
BLUE FISH, WEAK FISH,
BUTTER FISH, PORGIES,
HALIBUT, LOBSTERS, Etc.
3-13-tf

NOW
Is the Time to Buy Summer Goods,
And you can find an elegant stock of Challies, Seersucker Prints, Satines, and Worsted Goods. SPLENDID STYLES! LOW PRICES!!
Remember, if you need anything in the way of Carpets, Mattings, Oil Cloths, Window Shades, &c., you find them at the RIGHT PRICES, and GOOD GOODS, at
POPE'S,
Corner FRONT and SOMERSET STS. 11-13-y

PEARS' SOAP sold at ACTUAL COST
Would be dearer than REYNOLDS' TRANSPARENT SOAP.
For example, we sell a cake of clear, perfumed soap for 10 cts., twelve for $1.00 (about 8c. each). Every cake warranted to wear "to nothing" without crumbling.
For those who prefer an opaque soap we have a PALM SOAP superior to any we have ever before handled.
Our Soaps are made wholly from Vegetable Oils, a fact appreciated by all who use them, that is, by the best people in Plainfield.
—REYNOLDS' PHARMACY.—
Park and North Avenues. Established 1868.

COAL LUMBER
And
Builders Supplies
LOOMIS & RICE
49 B'DWAY

Safety Bicycles.

The evolution of the bicycle is an interesting study. It began "so many years ago," with the velocipede which a man straddled, and which he propelled by the pressure of each alternate foot upon the floor or ground. Thereafter, for a long time, the tendency of construction was upward. Every man strove to ride a machine so large that he could with difficulty reach the pedals.

Upward is a good motto. Upward and onward is better still. But the upward and onward man, struggling with the sky-scraping wheel, was so frequently thrown off-ward that life in the upper atmosphere ceased to interest him.

Then began the demand for safety bicycles, a demand which increases daily. The Stanley Show, which is an exhibit of bicycles and accessories, held annually in London, represents the public market. Safety bicycles constituted eighty-five per cent. of the exhibit last season.

Of the nine Orange Wanderers who started for Plainfield on Sunday, seven rode Safeties and two ordinaries.

One of the latter gave up the ghost on the infamous "Springfield road" and the other walked most of the way.

The Tandem safety came through without a dismount for bad roads, while the Catfords came in a good second.

The Safeties mentioned are known as the Premier, and are manufactured by Hillman, Herbert and Cooper, Coventry, England. The pet of this class seems to be the Catford, an exceedingly light and strong wheel, weighing only thirty-three pounds, and guaranteed, by the makers, to carry 185 pounds of man with safety to both man and machine.

That this can be done is demonstrated by the case of Mr. John Long, one of the aforesaid Orange Wanderers. His weight on the Fairbanks scale at the Plainfield Bicycle Club, was shown to be 186 pounds, and he has ridden his Catford for two years without a break or a bend, over all kinds of roads, and for long distances, forty miles a day being only an appetizer for him.

The manufacture of the ladies bicycle opens the field—or rather the road—to the fair sex, and the sight of these bright birds of passage is becoming a familiar one to Plainfielders.

Mr. Blaikie, the able exponent of physical culture, strongly advocated at his lecture on Tuesday night, the use of the bicycle by women. After the lecture, in conversation with a prominent and accomplished married lady who told him she hesitated about purchasing a wheel, he exclaimed, "Hesitate no longer, get a wheel immediately."

Mr. Hooley of Plainfield Takes Off His Hat.

Mr. A. G. Hooley, of Central avenue, who is now traveling in the Far West as the representative of a New York Syndicate of wealthy capitalists interested in many schemes there, is at Bozeman, Montana.

He may be pictured just now as bare headed, because a copy of the *Chronicle* of that place reaches THE PRESS office with this proclamation marked:

☞ Take off your hat and get down on your knees and thank your God that you have lived to see, know and hear of the finest, the grandest and most beautiful city and the most prolific valley in the known world. Yes:

GREET THE FUTURE CAPITAL.

☞ With thanksgiving and joy. For I tell you right now if Bozeman don't get the capital she will keep the flies off the coat tail of the city that does. WE ARE AFTER IT. She is coming to the front with rapid strides and don't you forget it, and I don't intend to let you forget it, and if you will watch the papers you will see a reminder both loud and long.

An Enjoyable Reception.

Vincent chapel was a brilliant place, last night, with its electric lights and beautiful decorations. It was the occasion of the annual reception given to the Junior Department of the Sunday school. The children were highly delighted with the entertainment. The programme consisted of songs and recitations by the children and legerdemain by the prestidigiteur, Mr. Waring of New York. The Methodist people are wisely looking after their young people, and the church and Sunday school are made very attractive for them.

Prof. Segadlo Going Abroad.

(From the Newark Item.)

"Prof. L. F. Segadlo, who has been so successful in teaching Newark's young people the terpsichorean art, will sail for the land of his birth on the good ship Friesland of the Red Star line, on May 28. The good wishes of hundreds who have learned an easy movement and graceful carriage from the polite Professor will follow him as he journeys to and from the Fatherland."

The Crescent League Gets the Second Money.

The prizes in the recent Central Bowling League contest were awarded last Tuesday evening, as follows: Elizabeths 1st prize, $35; Crescents of this city, 2d prize, $21; Monday Nights of Westfield, 3d prize, $14. President Burnett and Secretary and Treasurer, Henry Miller, were present to award the prizes.

—The Grand Jury has adjourned over until Tuesday next.

Positively Delicious.

So delightful to the taste are HAMBURG FIGS, that they could be placed upon the table for dessert, and no one would suspect that they were more than very superior crystalized fruit. This property is what makes them so popular with ladies and children for the cure of indigestion and sick-headache. 25 cents. Dose, one fig. Mack Drug Co., N. Y. For sale by J. G. Miller.

A Youthful Forger in the Toils.

William J. Stires, of Pittstown, Hunterdon county, has been lodged in the county jail at Flemington, for forgery. He was arrested at the instance of Isaac Latourette of White House Station, to whom he gave a check signed John P. Rittenhouse. It is found that he had also used Mr. Rittenhouse's name on another check for $22, which he endeavored to have cashed at the First National Bank in this city, about six weeks ago, but without success.

The young man also tried to work off the forged check on Mr. Jesse Hatfield and at the Western Union office in this city, but he was unsuccessful in both instances.

Following in the Footsteps of Their Parents.

"The Westfield Athletic Company," is the name of the new corporation recently formed at Westfield, to encourage and advance out-door sports. As THE PRESS stated the grounds leased by the company are being enclosed and graded, and a grand stand with numbered seats is being erected. The base ball season will open there with two games on Decoration Day.

The stock holders are also advocating the formation of a "Country Club," like the one recently organized in this city, and it is their intention to erect a club house, with bowling alleys, gymnasium, etc.

Local Base Ball.

Here's another sample of the silly stuff which the New York *World* is filled with:

AT PLAINFIELD, MAY 21.

Unoes	3	0	2	1	0	0	5	0	2—13
Scrapers	1	0	0	4	2	1	0	2	1—11

Unoes.		Scrapers.
Bill Sutton	Pitcher	H. Laingh
George Mehl, Jr.	Catcher	Cooke
Joel Haberle	First Base	Williams
C. Watts	Second Base	Gratton
F. Godown	Third Base	F. Clarke
Blake	Shortstop	Smoke Stack
H. Pound	Left Field	Trenton Jack
S. Smalley	Centre	J. Williams
Ammon	Right	W. Kelly

Umpire—Sanford. Scorer—L. Harton.

Will Join the Plainfield Union.

A union meeting of the Christian Endeavor societies of New Market was held in the Baptist church at that place a few evenings since, at which addresses were delivered by the Rev. Messrs Leveridge and Cubberly and W. C. Stinson. It was also decided to apply for admission into the Plainfield Union, and to offer *The Christian Endeavor Union*, a monthly periodical published at New Market, as the official organ of the union.

The South Plainfield Washout.

Evidence was again taken, yesterday, before Supreme Court Commissioner D. R. Boice at New Brunswick in the case of Piscataway township against the Middlesex County Board of Freeholders regarding the washout in the public road near New Brooklyn, and County Attorney H. B. Willis presented testimony for the defence. The case is likely to last for some time yet.

How Lovely!

The following paragraph heads the editorial column of the Mt. Ararat *Standard* today:

"Just plain yaller and green."

All of which alludes to the new coat of paint with which Cy Wilcox has just decorated our congenial contemporary's office.

Is He Protestant or Catholic?

The New York *Volunteer*, a G. A. R. magazine published by a former Plainfielder, has the following in its last issue:

There is a man in Plainfield, N. J., who occupies a pew as far from the pulpit as possible, so as to save the interest on his money while the deacons are passing the hat.

SUNDAY SERVICES.

Brief notices will be inserted under this head free of expense, but must be delivered at this office not later than eleven o'clock on Saturday morning to insure publication.

Mr. J. H. Manning, Secretary of the Y. M. C. A., Mr. Chas. F. Brown and Mr. Richard E. Pease, will attend meeting at Mount Pleasant Sunday evening, which will be led by Mr. E. C. Pease, Superintendent of Warren Mission.

Methodist Episcopal church. The Rev. Chas. B. Mitchell, pastor, will preach at the morning and evening service, to-morrow. Sunday school at 2:30 P. M Epworth League at 6:45 P. M. At the evening service the pastor will preach to the Grand Army Posts of the city. Comrades and patriots will be welcomed.

Service in the Park Avenue Baptist church to-morrow morning. Preaching by the pastor, the Rev. Asa Reed Dilts, at 10:30 A. M. Subject: "The True Function of the Church." Sunday school at 2:30 P. M.

Capt. Geo. D. Morrison will lead the young men's Gospel and song service at the Y. M. C. A., Sunday at 4:15 P. M.

To-morrow on the day of holy Pentecost, services will be held in the German Reformed church on Craig place, North Plainfield, at 10:30 A. M. and at 8 o'clock P. M. Sunday school at 2:30 P. M. A cordial welcome will be extended to all comers.

The annual offering toward the work of the Bethel and Hope chapels will be taken in the Crescent Avenue church to-morrow morning.

Services to-morrow in the First Presbyterian church at 10:30 A. M. and 7:45 P. M. At the morning service the Rev. N. W. Cadwell of Westfield, will preach. The evening service will be a special praise service, conducted by the pastor, the Rev. K. P. Ketcham, D. D.

The Rev. J. L. Morehouse, will preach in the Unitarian church, on Second place, to-morrow at 10:30 A. M. and 7:30 P. M.

The First Church of Christ in Plainfield, in Vanderbeek's Hall, corner of North and Park avenues. Mr. Cleaver will to-morrow morning continue the review of Ingersoll's Philosophy, Part VII. Theme, "Calvinism vs. Christianity." 2:30 P. M., Bible school. 7:45 P. M., service in Amphion Hall, Second street, West of Park avenue. Mr. Cleaver expects to speak on "The Current Carnival of Sudden Deaths."

Church of the Heavenly Rest, Whit Sunday, May 25, service, sermon and Holy Communion at eleven o'clock. Sunday school at three o'clock P. M., and at four o'clock an evening service will be held, at which Bishop Scarborough will preach and administer the rite of confirmation.

In the Trinity Reformed church to-morrow, the pastor will preach at 10 30 and 7.30. Morning subject: "The Prime Quest; The Best Find." Evening subject: "Large Profits."

Church of the Holy Cross, corner of Washington avenue and Mercer, North Plainfield, the Rev. T. Logan Murphy rector, to-morrow Whit Sunday services: Holy Communion, 8:00 A. M.; Second service, 11:00 A. M., and Vesper service at 5 P. M.

Warren Mission Sunday school to-morrow at 2 30 P. M. Praise service at 7.30, led by Mr. M. M. Dunham, and regular Sunday evening meeting at 8 o'clock, at which meeting the Rev. Jesse L. Hurlbut, D. D, will preach. Young people's meeting Tuesday evening at 8 o'clock. All invited to any of the above services.

The usual Sunday meetings will be held in Reform Hall to-morrow at the hours of 9.15 A. M., 4 and 7.45 P. M. In the evening interesting addresses may be expected from Mr. J. H. Hoagland, Past Grand Worthy Patriarch of the Order of Sons of Temperance in New Jersey, and Mr. S. H. Allen, City Missionary of New Brunswick. A cordial welcome will greet all attenders.

Opening Day at Waverly.

The opening day of the Mutual Driving Association will occur Saturday next at Waverly. The old plan of issuing special and particular invitations for this event, has been discarded. Tickets of admission, complimentary, can be had of the Secretary, No. 869 Broad street, Newark, or of the members No respectable person will be excluded from the park on that day. Voss' band will supply the music, and there will be four races during the afternoon.

News via New Brunswick.

The following bit of interesting news is from the *Daily Times* of New Brunswick of Wednesday: "The superintendent and matron of the Plainfield, N. J., almshouse were arrested charged with ill treating the inmates."

The above item is certainly news to the residents of this city. In the first place Plainfield has no alms house, and besides no such arrests have been made.

—Perseverance Lodge, No. 74, K. of P., met in regular session, last evening, and settled up matters pertaining to the late entertainment in Amphion Hall.

—German Lutheran services will be held at No. 73 West Front street, (W. C. T. U. rooms) on Sunday, June 1, at 10:30 in the forenoon. Sermon by the Rev. W. Kandelhart of New York.

—The announced question for discussion at the Reform club meeting on Thursday evening, elicited from Messrs A. Titsworth, Burnett, Praed, Scribner, Brown and others, vigorous and instructive remarks. These popular gatherings will be continued every Thursday evening.

Hires' Root Beer is essentially a temperance drink, and, as such, ought to find a place in every larder in the land. It is so cheap, too. A 25 cent package makes five gallons.

—Land was staked out on Sandford avenue, yesterday, for the erection of a handsome new frame dwelling house for Contractor S. Williams. The building is to be designed after the old colonial style, and will cost about $5,000. Wm. H. Clum is the architect.

ROYAL

BAKING POWDER

Absolutely Pure.

This powder never varies. A marvel of purity, strength and wholesomeness. More economical than the ordinary kinds, and cannot be sold in competition with the multitude of low test, short weight alum or phosphate powders. *Sold only in cans.* ROYAL BAKING POWDER Co., 106 Wall St., N. Y. 6-30-y

NOTICE.—At a special meeting of the Board of Education, Trustees of School District No. 1, of the city of Plainfield, N. J., the following resolution was adopted:

Resolved, That a requisition be made upon the Assessor and Collector of Taxes in the City of Plainfield, to assess and collect for the current year, four-tenths of one per cent on the taxable valuation of real and personal property in the city, for school purposes in the district as provided for by an act, dated April 20, 1885, and ratified by a vote in the district at a Charter Election held in December, 1887, and also such sum as shall be required for the payment of bonds and interest as provided for by law.

J. KIRKNER, President.

J. W. MURRAY, Secretary.
Dated April 26, 1890. 5-3-4w-oaw

VALUABLE

DWELLING

Property for Sale.

The substantial house, No. 62 EAST FRONT ST., (9 rooms, with closets,) built and formerly occupied by Henry G. Latimer, is now for sale. Apply to

W. C. BUTLER,
No. 1 EAST FRONT ST.
2-22-s-tf

"For That Tired Feeling."

RIDE A PREMIER,

THE LIGHTEST RUNNING SAFETY IN THE WORLD.

5-21

LAST CHANCE!

Will remain until Wednesday morning, June 4. Will leave that day without fail.

Call at once; this is your only opportunity, as Mrs. Dr. Edwards has crowded parlors all over the country. Call early.

CLAIRVOYANT!

MRS. DR. EDWARDS.

The greatest and the most celebrated Clairvoyant in the World, and is known in this country from Maine to Mexico. She was born with the wonderful gift of second sight, and with a veil. She is the seventh daughter, of the seventh daughter. She reveals every mystery; tells you if the one you love is true or false. She removes every grief, settles lovers' troubles, and causes speedy love marriages. She gives reliable information to gentlemen in all business transactions, and informs them how to make profitable investments and acquire speedy riches. She tells lucky lottery numbers. She has an "Osiris Egyptian Talisman," which is noted all the world over, as a specific charm for the unlucky. All who are in trouble or sick, should call without delay. Office hours from 9 A. M. to 9 P. M. Ladies 50c to $1. Gentlemen, $1. She has engaged parlors in the City Hotel, room 4, (one flight up.) 5-21-w

AUCTION SALE

OF

REAL ESTATE!

T. J. Gillies will sell on

Tuesday, May 27,

At 3 o'clock P. M., the well known property of the undersigned, and known as "Wooden's Grove." 4 building lots on Somerset street, and 3 lots on Grove street, each 50 feet front by 200 feet deep; also about 7 acres of wood and pasture land, having a frontage of 183 feet on Somerset street and 227 feet on Grove street, and a depth of 707 feet.

This opportunity should be embraced by any one desiring property for use or speculation.

Terms—One half cash. The balance can remain on mortgage. PETER WOODEN.
5-20-w

FISHING TACKLE.

Split Bamboo Rods, Very Cheap.

Trout Flies, Per Dozen, 19c.

Ball Goods,

Sporting Goods,

Musical Instruments, Etc,

Come and Look at the Prices!

A. M. VANDERBEEK,

33 PARK AVE., Plainfield, N. J.
4-26-tf

TRUTH!

Our goods are of the *BEST QUALITY* that can be purchased for *CASH*. You can buy no better—though you pay three times our figures.

A full line of California Dried Fruit, and fresh Jersey vegetables, at moderate prices.

United Tea & Coffee Growers Ass'n.

Importers, Wholesale and Retail Grocers,

29 WEST FRONT STREET.
4-21-tf

FANS. FANS.

We are in receipt of a very nice line

JAPANESE FANS,

From Vantine. Prices from 1 cent upward. Also, some *Special Bargains* in *Satin Gauze, Painted and Plain.* ☞See our line before buying.

A. W. RAND,

24 West Front Street.
1-8-tf

NO CIGARETTES SOLD!

But any kind of a SEGAR you desire can be purchased Wholesale and Retail, at

Dobbins' Segar Store, 37 North avenue,

Opposite R. R. Station.

He manufactures them and knows what they contain. ☞TRY THEM.

Valuable Building Lots for Sale,

On Grove street and Craig place, North Plainfield. This plot is one of the most desirable in the Borough, and is offered for sale at a reasonable price and on easy terms. Will be sold in quantities to suit. Apply to Owner, at 25 Craig place. 3-14-tf

Miscellaneous.

RICHARD DAY,

Livery Stables.

24 West Fourth Street. Carriages to meet all trains. All kinds of Turn-outs day or night. Family riding a specialty. Telephone Call 121. Leave orders at A. Titsworth's, No. 26 North ave. my21

CUT THIS OUT

And bring it to us; it is worth 25c to you for every purchase of $3 00 at one time. If you will bring this ad. to us we will allow you a reduction of 25c. If you want $15 00 worth of Shoes, or Repairing, or both, secure five of these ads. and we will allow you $1 25 for them. This will hold good until JULY 1.

Remember—We carry a full line of the best goods that can be had—in all widths and styles, at low prices, and do fine repairing.

ROGERS BROS.,
12 West Front St., Plainfield, N. J.
5-5-tf

A HAPPY COMBINATION!

Pure Drugs and Safety Bicycles.

OUR SPECIALTIES:—Pure drugs, the careful compounding of physician's prescriptions, proprietary medicines, toilet soaps and all articles pertaining to a *TEMPLE OF PHARMACY.*

A SIDE ISSUE:—But an important one, is the PREMIER SAFETY BICYCLE, for both sexes and all sizes. The PREMIER SAFETIES are the *BEST IN THE WORLD;* not because WE sell them; but we sell them and ride them because they ARE THE BEST. Call and see them. Send for catalogue.

THE MOY PHARMACY CO.

T. S. BURR, President. G. W. V. MOY, Sec'y—Treas'r.
(Drink Moy's Soda. None Better.)
3-24-y

Wishing you good health
Truly Yours
Carl Kaerth
Plainfield N. J.

First Catch Your Hare

Reads an old recipe; that's well enough in Culinary matters, but it dosen't do to wait until you Cut, Scald or Burn yourself, and then run for a bottle of CARL KAERTH'S

"Instantaneous Liniment."

A much wiser plan is to spend 25c., and keep a bottle in the house.

Ask your Druggist for it.

Has no equal for CUTS, BURNS, SCALDS, RHEUMATISM and NEURALGIA. For sale at all Drug Stores or at the FACTORY, 16 E. 2d St. 4-3-tf

E. P. THORN,

No. 17 Park Avenue, PLAINFIELD, N. J.

Ales, Wines, Liquors, Segars and Wines a Specialty

WHOLESALE AND RETAIL.

PURE LIQUORS!

FOR

FAMILY & MEDICINAL USE.

4-11-y

SHERMAN & BECKER,

Fancy Goods and Notions, 73 Park Avenue, corner Fourth Street,

Are displaying a large and varied assortment of everything usually found in a first-class store of its kind. Everything warranted as represented. Money returned for goods not perfectly satisfactory. Everything at the LOWEST NEW YORK PRICES.

MISS C. D. SQUIER, late of West Second street, has removed her millinery business to our store, and after April 1 will be prepared to fill all orders for FIRST-CLASS MILLINERY. Opening April 2.

12-6-y

WALL PAPER and OIL CLOTH

In Quality, Design and Price, to suit both taste and purse.

Window Shades and Picture Moulding to order at short notice.

A. D. VAN SCIVER, 47 NORTH AVE.,

Opposite Depot.—— (Chotola Building). ——Plainfield, N. J.

☞N. B.—*ALL BRANCHES OF PAINTING A SPECIALTY.* 1-10-tf

STAMFORD'S SCHEME

The Senator Advocates His Novel Loan Bill.

A REVOLUTION IN FINANCE.

The Measure Confines Its Provisions for Loans to Agricultural Lands.

A Register of Labor to be Published. Three Contested Election Cases—The Tariff Bill in the Senate—Mr. Call's Resolution on the Cedar Keys Trouble. The Sergeant-at-Arms Contest.

WASHINGTON, May 24.—Mr. Stanford addressed the Senate in advocacy of the bill introduced by him some days ago providing for loans by the Government on agricultural lands.

"The principle of the Government loaning money upon property," he said, is completely established in its present advance of ninety per cent. upon Government bonds. The tremendous results of energizing this ninety per cent. and putting it into activity are apparent to all. Equally valuable will be the energizing of the latent forces of real estate. The bill confines its provisions for loans to agricultural lands, but in time they will probably be extended to some other kinds of property, and even to municipalities with proper restrictions.

"The Government can without injury to itself place money in circulation by taking agricultural land as security upon the terms perscribed in the bill. No pressure for redemption can be brought to bear, as only those who are ready to have their mortgages released can make a claim on the Government. The Government loans its credit to the individual in order that the whole people may have a sufficiency of money with which to prosecute their business. The money issued under the provisions of the bill shall be legal tender for all debts, public or private, except interest on the national debt and redemption of national notes. There is no analogy between this scheme and any other financial proposition that was ever suggested

"Under the provisions, the real estate of the country being so vast, there will always be the possibility of obtaining the money necessary to carry on the enterprises of the country, and when there is no further use for the money the borrower stops paying interest and takes up the mortgage upon his farm."

In conclusion he said:

"The bill, while not perfect, provides for what may, perhaps, not improperly be termed a revolution in finance, and I do not expect that it will be adopted until it has been fully considered by the people and has met with their approval. I move that the bill be referred to the Committee on Finance." The bill was so referred.

REGISTER OF LABOR.

A Directory of Skilled Mechanics and Laborers to be Established.

WASHINGTON, May 24.—Several bills were under discussion by the Senate Committee on Education and Labor, but final action was taken on only one.

It was resolved to report to the Senate, without recommendation, Senator Turpie's bill directing the Commissioner of Labor to compile and publish annually the Register of Labor, to contain the names and address, selected and alphabetically arranged with reference to occupation, of persons of well-known excellence in their vicinity in any line of skilled labor or mechanism, the names to be taken, in proportion to population, from the different States and Territories and District of Columbia; said register to contain only the names of persons actually engaged in the manual work of their respective callings. Of these registers twice as many copies are to be published as of the Army and Navy Register.

Contested Election Cases.

WASHINGTON, May 24.—The House Committee on Elections decided three contested election cases. In the case of Chalmers (Rep.) against Morgan (Dem.) from the Second District of Mississippi, the committee decided to report in favor of Mr. Morgan, who holds the seat in the House. In the case of Langston vs. Venable from the Fourth Virginia District, and of Miller vs. Elliot from the South Carolina District, the committee by strict party votes, decided to make reports favorable to the contestants, both Republicans.

The Cedar Keys Trouble.

WASHINGTON, May 24.—Mr. Call offered a resolution in the Senate calling on the President for information as to the landing of an armed force from the revenue cutter McLane at Cedar Keys, Florida, the forcible entry of houses and the pursuit of citizens in the surrounding country, and asked for its adoption. Mr. Edmunds said he did not know that it stated the truth, and upon his suggestion it went over.

Canaday's Successor.

WASHINGTON, May 24.—Senator Cameron says the Republicans of the Senate will not caucus for Sergeant-at-Arms for at least three weeks yet, as Canaday's resignation does not take effect until that time. It is conceded that the fight for this place lies between ex-State Treasurer Bailey of Pennsylvania and ex-Congressman Valentine of Nebraska.

The Removal of the Islands.

WASHINGTON, May 24.—The Committee of the Whole of the House has adopted, in the River and Harbor bill, the item of $200,000 for the removal of the Delaware river islands.

The Tariff Bill.

WASHINGTON, May 24.—The Tariff bill was received in the Senate and referred at once to the Finance Committee. Ten thousand copies were ordered printed for the use of the Senate.

The Schoele Murder Trial.

BRIDGEPORT, Conn., May 24.—The evidence in the trial of the liquor seller Schoele for the murder of Constable Duckner is all in. Argument will be had Tuesday.

Lightning's Deadly Work.

WASHINGTON, Pa., May 24.—William Furman was struck by lightning and instantly killed while rig building. Three companions with him were badly stunned.

Best Soap in the market, 5c.

CUT FROM

OZONE SOAP WRAPPERS

The above Trade-Mark and send to us. We will give:

For 10, a Set of Embossed Cards.
For 25, a Beautiful Panel Picture.
For 27, a Silver Napkin Ring.
For 35, a Silver Sugar Shell.
For 38, a Silver Butter Knife.
For 40, a Large Table Spoon.
For 58, a quarter doz. Silver Spoons.

This Silverware is warranted Sterling Silver finish on WHITE METAL.

FAIRCHILD & SHELTON,
121 to 137 Housatonic Ave.,
BRIDGEPORT, CONN.
12-14-6mo-t t. & s.

I. H. BOEHM,
7 West Front Street,
The Popular Store of Plainfield.
Headquarters for Dry and Fancy Goods.

Specialties in Carpets and Millinery. Full assortment of Oil Cloths.

ON MONDAY, APRIL 28.

We will open one case of fine Challies, at 5c per yard, worth 9c.
Great variety of patent Window Shades at 35c, in all colors.
A first-class 50c Corset at 39c
A lot of Ladies' Straw Hats, all shapes, at 25c; reduced from 75c.
Twilled Towelling reduced to 4c.
Great variety of Bead d Wraps, Jersey Jackets and Capes. from $2.75 upwards.
Dress Ginghams and Lawns, 7c.
Ladies' Ribbed Merino Vests 15c., worth 25c.
Lot of Fancy Hanging Lamps at half value.
Bargains in every Department.
"Domestic" Sewing Machines.

I. H. BOEHM, 7 West Front St.
4-25-tf

VANDERBEEK & SATTELS,
NO. 33 PARK AVENUE.

All the Newest and Latest Styles in
Pianos & Organs.
PIANOS TUNED AND REPAIRED.
3-27-tf

Professional Cards.

MEDICATED
Sulphur and Vapor Baths
followed by a thorough rubbing with alcohol. For men only. Hours 8 to 11 a. m.; 1 to 3 p. m. H. HORNISH, 25 W. 2d street, Plainfield, N. J. Refers to Drs. Probasco, Endicott, Fritts, Tomlinson, Geo. W. Rockfellow and T. S. Armstrong.
5-27-tf

DR. M. S. SIMPSON.
OFFICE AND RESIDENCE—50 W. FIFTH ST., CORNER OF LIBERTY.
OFFICE HOURS—Until 10 A. M., 1 to 3 P. M., after 6 P. M.
8-26-1y

JACKSON & CODINGTON,
Counselors-at-Law
Masters in Chancery, Notaries Public, Commissioners of Deeds, Special Master etc. Corner Park avenue and Second street. Money to loan.

WM. K. MCCLURE,
Counselor-at-Law.
Supreme Court Commissioner.
First National Bank Building.
my9

CLARK & REED,
Counselors at Law.
FIRST NATIONAL BANK BUILDING.

W. V. STEELE,
Counselor-at-Law.
Master and Examiner in Chancery, Supreme Court Commissioner.
COR. PARK AND NORTH AVES. 4-23-3m

HARRY C. RUNYON,
Typewriter and Stenographer.
COLLECTION AGENT.
With Clark & Reed. 3-21-y

J. C. POPE & CO
INSURANCE AGENTS
No. 6 E. FRONT STREET. my10y

Educational.

Miss C. S. HELLWIG,
A graduate of the Moscow Gymnaise, and possessor of a Golden Medal presented by the *Russian Empress* to the best scholar, wishes pupils in the *German and French Languages*, and also Art Painting. Apply for particulars to Miss C. S. HELLWIG, 258 East Front street. 9-17-1y

Carpenters and Builders.

JOHN T. ODAM,
Plain and Ornamental
SLATE ROOFER and REPAIRER.
Residence, corner Fourth and Sycamore Sts. Yard, near Freight House. P. O. Box 709, Plainfield, N. J.
New work warranted for one year. Slating over Shingles. Also, Felt and Gravel Roofing.
4-19-y

R. V. SAUMS,
Carpenter and Builder.
Residence Clinton avenue, near depot, Evona. P. O. Box, 1228. Jobbing attended to. Estimates given cheerfully on all kinds of work. 9-16-tf

JAMES HARDY,
THE CONTRACTOR,
No. 30 Somerset street.

A QUESTION.

Do you think it wrong to give presents?
I don't.
Cash ought to be encouraged.
Think of the time it takes to charge.
I believe on a cash basis.
On that basis I am working.
No one can disagree with me.
All would be better off.
Ready money is what tells.
You had better try it, if you have'nt.

J. F. MacDONALD,
THE UPTOWN GROCER, is the place to begin.
1 18-tf

FISCHER
ESTABLISHED 1840,

PIANOS
RENOWNED FOR
TONE & DURABILITY
MODERATE PRICES
EASY TERMS, EXCHANGED.
DELIVERED FREE WITHIN 50 MILES OF NEW YORK CITY
Catalogue Mailed on Application.
110 Fifth Ave., cor. 16th Street,
NEW YORK CITY.
4-4-6m

WE SELL
TO THE
BEST TRADE
IN
PLAINFIELD AND BOROUGH!

If You Want Selected Goods,
TELEPHONE TO
R. W. RICE & CO.,
Number 75, B. GROCERS.
1-12-tf

BALDWIN REFRIGERATORS
Gasolene Stoves,
Rapid Ice Cream Freezers,
Plumbing, Tinning, and Hardware.
A. M. GRIFFEN
13 East Front Street.
TELEPHONE CALL 6.

A FULL LINE OF
Fine Writing Paper!
AND
Base Ball Goods!
AT POPULAR PRICES!
Joseph M. Harper,
No. 75 PARK AVENUE,
3d store South of 4th street, Plainfield, N. J.
9-5-y

IMPORTANT REDUCTION
Not in QUALITY but in PRICE!
Fine Dairy Butter, 12 to 15.
Choice Creamery Butter, 22c.
Fine Canned Tomatoes, 3 cans for 25c.
" Sweet Corn, 4 cans for 25c.
" California Apricots, per can, 20c.
" Canned Salmon, every can warrant'd, 16c
A very choice Blended Tea, per lb., 40c.
Sugars at COST!
Free Delivery of Goods.
F. WESTPHAL & SON,
Cash Grocers, 38 & 40 Liberty St.
4-9-tf

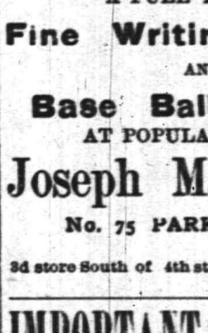

J. B. STICKLE,
21 East 5th St.
Special attention to all
Awning Work.
Orders promptly filled for all classes of Upholstery, Carpets, Mattings, etc.
WINDOW SHADES at N. Y. Prices.
4-15-2m

BUGS! BUGS!
And INSECTS that destroy vegetation of all kinds, may be exterminated by using
Peroxide Silicate,
Non-poisonous to human being. Sure death to the pestilence. Put up in 5 lb. packages at 25c.
Peroxide Silicate has been used many seasons with great success. Obtainable only at
L. W. RANDOLPH'S
City Pharmacy,
21 W. FRONT STREET,
PLAINFIELD, N. J.
3-4-tf

TRY OUR
Q'JEEN and NEW ENGLAND BREAD.
HENRY LIEFKE
NO. 27 WEST FRONT STREET.
8 1y-tf

At the Crescent Parlor,
23 North Avenue,
A full line of
CIGARS AND TOBACCO. 11-26-y

SEGARS,
Smokers' Materials,
etc., etc.
N. H. GUTTMAN,
12 West Second St.,
Is Giving Away a SEGAR HOLDER
with every segar sold. This is one of the ways I have adopted of advertising my new store, and I respectfully ask a trial of my goods. 4-2-tf

L. A. Rheaume, Ag't.
Coal, Lumber & Mason's Materials,
BROADWAY & 4th STREET.
Mr. Rheaume takes pleasure in informing the public that arrangements have been made whereby he is employed by the present owner to conduct the above mentioned business as Agent and General Manager, at his old stand.
Sawing, Wood Turning and Scroll Sawing also done in the best manner.
Sincerely thanking the public for past favors, he solicits the continuance of their valued orders, which shall receive the same careful attention from him in his present capacity as in former years. TELEPHONE 129.
4-16-tf

A Great Bargain in the Following
Canned Fruits and Vegetables!

	Canned	Doz
California Cherries,	25c	$2.50
" Plums,	25c	2.50
" Apricots,	25c	2.50
Franklin Brand Corn,	10c	1.15
Standard Jersey Packed Tomatoes,	10c	1.10
Stringless Beans, extra choice,	15c	1.50

Estelle, Taylor & Neuman,
79 Broadway, cor. Fifth St.
7-24-

R. R. FAIRCHILD,
Furniture & Bedding,
21 EAST FRONT STREET.
BABY CARRIAGES!
I now have in stock the largest line of Baby Carriages ever shown in Plainfield; which in style, quality and price I know will suit you. Come and see them before you buy.
4 DOORS BELOW POST OFFICE. 1-11-t

BOOTS AND SHOES
LOW PRICES.
At C. W. FORCE'S.
SPRING AND SUMMER GOODS.
11 West Front Street.

TRY
B. T. Barnes'
Crushed Strawberry Iced Cream,
Opposite the Post Office.
12-13-tf

E. H. HOLMES,
DEALER IN
COAL.
OFFICE—With Adams Express, 25 NORTH AV
YARD—Madison Avenue, opp. Electric Light Station. 12-30-y

Willcox & Gibbs
S. M. CO.
Orders left at
95 E. FRONT STREET
Will be promptly attended to.
NEEDLES, OIL, &c.
F. A. WEEKS, Agent. 3-23-3m

LADIES' HAIR DRESSER.
1869. JULES BOUTES, 1888.
No. 7 WEST SECOND STREET.
—Artistic French Hair Cutter,—
Exclusively for
—Ladies and Children.—
N. B.—All kinds of HAIR GOODS on hand or MADE TO ORDER. 5-14-tf

Marketing.

J. W. VANSICKLE,
DEALER IN ALL KINDS OF
Fresh and Salt Meats, Oysters, Clams, etc. Game in season. No. 10 North avenue, Plainfield, N. J. Telephone No. 102. Orders called for and promptly delivered. All bills payable to me. my1

Coal and Lumber.

A. D. COOK & BRO.,
Lumber and Coal Merchants.
CORNER PARK AVENUE AND RAILROAD,
PLAINFIELD.
All Lumber and Coal UNDER COVER.
ALFRED D. COOK. my10y1 ROBERT H. COOK

PEARSON & GAYLE,
Carpenters and Builders.
RESIDENCE—W. J. Pearson, No. 15 Vine St.
H. E. Gayle, No. 73 E. 2d St.
ALL WORK PROMPTLY ATTENDED TO.
7-31-t

ALLEN,
THE STATIONER,
Has added to his stock a fresh line of
Cards, Calendars and Toys for the New Year
23 EAST FRONT ST.

Music Hall
Furniture Store,
C
OUR
CHAIRS,
DESKS, ETC., ETC.,
AT
34 W. FRONT ST.,
PLAINFIELD, NEW JERSEY.
POWLISON & JONES.
3-29-y

J. P. LAIRE & CO
To the Front.
Goods Plenty!
Prices Low!
Lawn Mowers,
Seeds—all Kinds, and Fertilizers.
Refrigerators and Ice Cream Freezers.
Gasoline and Oil Stoves.
Orders taken for Gasoline and Delivered.
823

HAVE YOUR
PRESCRIPTIONS PREPARED
AT
Miller's Pharmacy.
ONLY THE
PUREST DRUGS USED,
WITH
COMPETENT GRADUATES
TO
COMPOUND THEM.
J. G. MILLER,
No. 10 E. Front St., Plainfield, N. J.
12-17-tf

DICKINSON, Jeweler and Optician,
13 PARK AVENUE, has a fine line of CHOICE GOODS, consisting of Gold and Silver Watches, Fancy Clocks, Diamond Rings, Lace Pins, Charms and Silverware. Sole Agent for Dr. King's Spectacles.
Don't forget the number.

Hotels and Saloons.

HOTEL NETHERWOOD
Situated on
NETHERWOOD HEIGHTS.
A Convenient and Elegant Resort.
Special attention given to
Luncheon, Dinner and Driving Parties.
FRANK E. MILLER.
5-21-tf

CENTRAL HOTEL.
FIRST CLASS BAR ATTACHED.
WM. A. SCHORB, Proprietor
UNDER THE POST OFFICE. 4-5-tf

CITY HOTEL,
PLAINFIELD, N. J.
CORNER PARK AVENUE AND SECOND STREET.
J. E. BUERBOWER, Proprietor.
With STABLES attached. 4-5-tf

LAING'S HOTEL.
J. B. MILLER & BRO., Proprietors.
All Modern Comforts and Conveniences.
4-5-tf

CHARLES SMITH.
Corner of Front and Somerset Streets.
St. Louis and Imported Beer.
A Fine Bill of Fare Served Every Day.
4-5-tf

CHARLES BOCK,
Wine, Lunch and Sample Rooms.
Dealer in
WINES, LIQUORS AND BEERS,
Of all kinds and grades,
Nos. 17 & 19 E. SECOND STREET,
PLAINFIELD, N. J. 6-8-y1

M. M. DUNHAM,
REAL ESTATE AND INSURANCE,
7 EAST FRONT STREET. 3-12-y

Higgins' Stage Line
TO BE RUN ON THE FOLLOWING SCHEDULE STRICTLY ON TIME:

First trip from Hillside ave. and Broadway—7:40 A. M. to meet 7:58 A. M. train. Route—Hillside ave. and Broadway, Broadway to 9th st.; to Second place; to Crescent ave.; to Park Ave.; to Depot.

2d trip	8.15	A. M.	to meet	8.33	A. M. train.
3d do	9.15		do	9.32	do
4th do	10.00		do	10.17	do
5th do	11.00		do	11.24	do
6th do	11.45		do	12.08	P.M. do
7th do	1.45	P.M.	do	2.15 & 2.35	P.M. do
8th do	2.45	do	To the Post Office,		
9th do	3.30	do	meet 3 51	P. M.	train.
10th do	5.00	do	do	5.39	do.
11th do	5.45	do	do	6.07	do
12th do	6.45	do	do	7.03	do

Stage will also leave Plainfield ave. and 7th st., and Rockview and Mercer aves., North Plainfield, according to the above time table, and make same connections.

Stage will make return trips over above routes, leaving Plainfield depot as follows: 8.07, 9.32, 9.37, 10.10, 11.30 A. M. 2.04, 2.30, 3.45, 4.54, 5.30, 6.30, P. M.

Horses and Carriages kept expressly for ladies' pleasure and calling purposes. Saddle Horses a specialty, for gentlemen and ladies.

Busses after 7 o'clock in the evening, for private parties, at moderate rates.

M. A. HIGGINS, Proprietor.
STABLES on Sycamore st., bet. 5th and 6th. Telephone Call, 18. 7-8-tf

Railroads.

PENNSYLVANIA RAILROAD
THE STANDARD RAILWAY OF AMERICA
PROTECTED THROUGHOUT BY THE
Interlocking Switch and Block Signal System.

TRAINS FOR THE WEST.

On and after May 11, 1890, trains leave Elizabeth as follows:

9:35 A. M. FAST LINE, with Pullman Vestibule parlor and sleeping cars, daily for Pittsburg, Columbus Cleveland, and St. Louis, daily, except Saturday, for Chicago and Toledo.

7:08 P. M. WESTERN EXPRESS, with Pullman Vestibule sleeping cars, dining car to Philadelphia daily for Pittsburg, Chicago, Cincinnati and St. Louis, daily except Saturday, for Cleveland and Toledo.

8:42 P. M. PACIFIC EXPRESS, with Pullman Vestibule sleeping cars, daily for Pittsburg, Chicago, and Toledo, daily except Saturday, for Cleveland.

For Baltimore, Washington and the South—1 00, 6 56, 7 59, 9 05 A. M.; 1 39 and 9 39 P. M. On Sunday at 1 00, 6 59, 9 05 A. M., 9 39 P. M.

For Philadelphia—1 00, 6 56, 7 59, 9 05, 9 35, 11 57, A.M.; 12 55, 1 39, 2 54, 5 15, 6 37, 7 49, 9 39 P.M. Sundays at 1 00, 6 59, 9 05, 9 35, 10 41 A. M.; 5 40, 7 47 and 9 39 P. M.

FOR ATLANTIC CITY.

2:34 P. M. (Through parlor car and day coach,) week-days. For Cape May, 1:39 P. M., week-days. For Trenton—1 00, 6 56, 7 10, 7 59, 9 05, 9 35, 11 57 A. M.; 12 55, 1 39, 2 54, 5 15, 6 37, 7 49, 9 39 P. M. Sundays at 1 00, 6 59, 9 05, 9 35, 10 41 A. M.; 5 40, 7 47 and 9 39 P. M.

For Lambertville, Phillipsburg and Belvidere via Trenton—7 59 A. M.; 2 54 and 5 15 P. M.

For Flemington—7 59 A. M.; 2 54 P. M.

For Bordentown, Burlington and Camden via Trenton—7 59, 9 35, 11 57 A. M. 1 39, 2 54, 5 15, 7 49 P. M. Sundays at 10 41 A. M. and 5 40 P. M.

A full line of tickets are on sale, and sleeping car accommodations can be secured at the ticket office at Elizabeth.

For further information, see time tables to be had at the ticket offices.

CHARLES E. PUGH, General Manager.
J. R. WOOD, Gen. Pass. Agent.

Central Railroad of New Jersey.

Station in New York foot of Liberty Street. Time Table in effect, May 11, 1890.

PLAINFIELD AND NEW YORK.

Leave Plainfield 3 37, 5 24, 5 38, 6 29, 6 59, 7 26, 7 30, 7 58, 8, 8 15, 8 31, 8 37, 9 32, 10 05, 11 09, 11 39, A. M., 2 07, 2 30, 3 12, 3 51, 5 31, 6 07, 6 54, 7 03, 8 31, 9 28, 10 12, 11 28 P. M. Sunday—3 37, 5 24, 8 01, 8 52, 11 02, 11 16 A. M., 12 33, 1 39, 3 30, 5 16, 7 01, 7 10, 8 27, 9 22 P. M.

Leave New York from foot of Liberty street, 4 30, 5 45, 7, 7 45, 8 45, 10, 11, A. M., 1, 1 30, 2 30, 3 30, 3 45, 4, 4 30, 5, 5 15, 5 30, 5 45, 6, 6 15, 6 30, 7, 7 30, 8, 8 30, 9 15, 10, 11 30 P. M., 12 15, night. Sunday—4 30, 7 8 30, 9, 9 30, A. M., 12 M., 1, 1 15, 4, 5 30, 6, 7, 10 00 P. M., 12 15 night.

PLAINFIELD AND NEWARK.

Leave Plainfield 5 38, 6 29, 6 59, 7 30, 8, 8 37, 9 32, 10 05, 11 09, 11 39, A. M., 1, 2 07, 2 30, 3 12, 3 51, 5 08, 5 31, 6 07, 6 54, 7 03, 8 31, 10 12, 11 28 P. M. Sunday—8 01, 8 52, 11 02, 11 16 A. M., 12 33, 1 39, 3 30, 5 16, 7 01, 7 10, 8 27, 9 22 P. M.

Leave Newark 7 10, 7 50, 8 55, 10 10, 11 05 A. M., 1 05, 1 35, 2 50, 3 40, 4 02, 4 35, 5 05, 5 30, 5 55, 6 25, 7 15, 7 35, 8 20, 10 10, 11 25 P. M. Sunday—8 40, 9 05, A. M., 12 05, 1 10, 4 10, 5 40, 7 05, 10 20 P. M.

Passengers for Newark change cars at Elizabeth.

PLAINFIELD AND SOMERVILLE.

Leave Plainfield 5 45, 7, 8 07, 9 42, 11, 11 58 A. M., 1 59, 2 32, 3 45, 4 34, 5 20, 5 34, 6 20, 6 38, 7 03, 7 12 7 34, 8 20, 9 43, 11 13, 12 43 P. M. Sunday—5 45, 8 13, 9 48, A. M., 2 03, 2 30, 5 14, 6 25, 11 14 P. M.

Leave Somerville, 6, 6 30, 7 03, 7 25, 7 35, 7 48, 9 05, 9 47, 11 15 A. M., 12 35, 1 15, 1 48, 2 05, 3 25, 4 40, 5 12, 5 35, 8 05, 8 50, 11 05, P. M. Sunday—8 25, 10 35 A. M., 12 08, 1 05, 4 50, 6 40, 8, 8 50 P. M.

PLAINFIELD AND EASTON.

Leave Plainfield 5 45, 7, 8 07, 9 42, A. M., 1 59, 4 34, 5 20, 6 38, 8 20 P. M. Sunday—5 45, 8 13 A. M., 2 03, 6 35 P. M.

Leave Easton 6 25, 8 44, 10 A. M., 12 32, 4 09, 6 49 P. M. Sundays—7 15, 10 52, A. M., 6 40, 7 P. M.

PLAINFIELD AND LAKE HOPATCONG.

Leave Plainfield 9 42 A. M., 5 20 P. M. Sunday—8 13 A. M.

WESTWARD CONNECTIONS.
LEAVE PLAINFIELD.

5 45 A. M. for Easton, Allentown, Reading, Harrisburg, Mauch Chunk, Williamsport, Tamaqua, Wilkesbarre and Scranton.

7 A. M. for Easton.

8 07 A. M. for Flemington, D. L. & W. R. R., Easton, Bangor and Mauch Chunk.

9 42 A. M. for Flemington, High Bridge Branch, D. L. & W. R. R., Easton, Allentown, Reading, Harrisburg, Mauch Chunk, Williamsport, Tamaqua, Nanticoke, Upper Lehigh, Wilkesbarre, Scranton, &c.

1 59 P. M. for Flemington, Easton, Allentown, Reading, Harrisburg, Mauch Chunk, &c.

4 34 P. M. for D. L. & W. R. R., Easton, Bangor, Mauch Chunk, Tamaqua, Shamokin, Driftton, Wilkesbarre, Scranton, &c.

5 20 P. M. for Flemington, High Bridge Branch, Schooley's Mountain, Easton, Bethlehem, Allentown, &c.

6 20 P. M. for Flemington.

6 38 P. M. for Easton, Allentown, Mauch Chunk, Reading, Harrisburg.

8 20 P. M. for Easton, Bethlehem and Allentown.

5 45 A. M. Sunday for Easton, Wilkesbarre and Scranton. 8 13 a. m. Sundays for High Bridge Branch, Easton, Allentown, Mauch Chunk, Tamaqua, Shamokin, &c., 2 03 p. m. Sundays for Easton, Allentown, Mauch Chunk, Tamaqua and Pottsville. 6 35 p. m. Sundays for Easton, Bethlehem, Allentown, Mauch Chunk, Reading, Harrisburg, &c.

For Atlantic City, 3 37 a. m. 1 p. m.

Long Branch, Ocean Grove, &c.

Leave Plainfield 3 37, 8, 11 09, a. m., 1, 3 51, 5 31, p. m. Sundays—(except Ocean Grove) 8 52, a. m., 3 30 p. m.

For Perth Amboy, 3 37, 5 38, 8, 10 05, 11 09 a. m., 1, 3 51, 5 31, 7 03 p. m. Sunday—8 52 a.m., 3 30 p. m.

For Freehold, 3 37, 8, 11 09 a. m., 1, 3 51, 5 31, 7 03 p. m.

BOUND BROOK ROUTE.

Leave Plainfield for Philadelphia, 1 17, 5 45, 8 35, 9 48, 11 58* a. m., 1 58*, 3 32*, 4 08, 5 34*, 6 38*, 8 20 p. m. Sundays—1 17, 9 48, a. m., 2 30*, 4 08, 5 14*, 6 55 p. m.

For Baltimore and Washington at 1 17, 9 48, 11 58*, a. m., 2 45, 4 08, 5 34* p. m. Sundays—1 17, 9 48 a. m., 2 47, 4 08, 5 14* p. m.

RETURNING—LEAVE PHILADELPHIA.

Ninth and Green streets, 7 30*, 8 30*, 9 30, 11 05, a. m., 12 45, 1 30, 3 15, 5 15, 6 15, 8 02, 8 45, 12 p. m. Sundays—9 a. m., 12 50, 3 10, 5 15, 6 10, 8, 12 p. m.

From 24th and Chestnut—3 10, 8 20*, 11 08, a. m. 12 52, 3 20, 6 18, 8 05, p. m. Sundays—3 10, 9 35 a. m., 12 52, 3 20, 6 18, 8 05 p. m.

Leave Trenton, Warren and Tucker sts., 1 20, 4 09, 7*, 8*, 9*, 10 10, 11 55 a. m., 1 28, 2 10, 2 40*, 3 56, 5 55, 6 59, 8 47, 10 p. m. Sundays—1 30, 4 09, 9 55 a. m., 1 28, 4, 5 55, 7, 8 47 p. m.

Plainfield passengers by trains marked *, change cars at Bound Brook.

J. H. OLHAUSEN, Gen. Sup't.
H. P. BALDWIN, Gen. Pass Agent.

THE PRESS
Alone in Plainfield, has those Elements of Value, Circulation, Character and Public Confidence and Support.

THE DAILY PRESS.

THE PRESS,
Plainfield's Only Daily Newspaper Is Read by the People Who Have Money to Spend With Those Who Advertise

ESTABLISHED May 10, 1887. PLAINFIELD, N. J., MONDAY, MAY 26, 1890. PRICE TWO CENTS.

BARGAIN WEEK!
At V. and W.

5,000 yards of manufacturers' remnants of fine Plaid Nainsook and Lace Stripe and Checks. These are the finest lot of goods we have ever offered, and it will well repay to see them. Our price 12c per yard —Value 20c.

We put on sale two more cases of those fine Dress Ginghams; our price 10c.

100 Dozen Gentlemen's Lisle Thread Hose, 25c. pair: value 40c.

Window Screens—fit any window, 33c.

Light weight Jackets are the thing for these cool nights. We offer our entire stock at cost price.

50 dozen Children's all Linen Handkerchiefs, hemstitched, 8c each.

Children's Corset Waists, 27 cents each.

VAN EMBURGH & WHITE, 18 W. FRONT ST.

$10.00
WILL BUY ONE OF
SEBRING'S FINE SPRING OVER SACKS!
A Splendid Assortment!
PARK AVENUE. 12-6-y

STRAW HATS
—FOR—
GENTLEMEN,
At A. C. HORTON'S, 5 W. Front St. 10-1-tf

C. K. COMPTON,
Baker, Confectioner and Iced Cream Manufacturer.
Iced Cream in Fancy Form, and Individual Bricks for Teas and Parties.
Plain and Fancy Cake, Charlotte Russe and Macaroons, fresh every day. *MY OWN MAKE.*
Try my Home Made Bread; it will please you; hot at 5 P. M.
If you desire FRESH and PURE CANDY, you can make *NO MISTAKE* in buying my goods.
I manufacture LARGELY, and *GUARANTEE THE QUALITY.*
26 WEST FRONT STREET. 11-18-tf

We have a line of Ridgway's
English Dinner Ware,
COMPLETE SETS, or OPEN STOCK.
Mulberry Pattern.
Call and see it.
GAVETT'S,
15 E. Front St. 10-25-tf

Wall Paper--Elegant Spring Patterns!
Artistic Combinations.——Best Workmanship.——All kinds of Painting and Fresco Work.——Paints, Oils, Varnishes, Brushes.——Choice line of Stationery and Artist Materials.——Agent for CHILTON PAINTS.——Universal Dress Patterns.
EDWARD LOVE,
COR. NORTH AVENUE AND PEACE STREET. 1-6-tf

LEDERER'S.
Cheaper Yet. Cheaper Yet.
300 Curtain Poles, complete fixtures, 24c. and upwards.
600 Window Shades, Best Spring Rollers, complete, 32c. and upwards.
10 and 15 per cent REDUCTION in Carpets, Oil Cloths, Mattings and Rugs.
10 to 20 per cent REDUCTION in Millinery, Dress Goods, White Goods, Hosiery and Underwear.
500 Ladies' Ribbed Vests, 9 and 10c each—worth 25c.
For Ten Days Only.
LEDERER'S, 9 West Front Street. 4-2-y

DON'T PAY BIG PRICES!
LAWN MOWERS, 14 in., $6.00. 16 in., $6 75.
GASOLENE STOVES, 1 hole, $4.00; 2 holes, $6.00; 3 holes, $8.00.

HAND PLOWS, $2.00; Refrigerators, hard wood, $11 25; Clear Cedar Tubs, 75c; Garden Hose, 10c foot. Gasolene Stoves left on one week's trial; Gasolene, 5 gals., 75c., delivered in Plainfield and Dunellen. 4 foot Step Ladders, 85c.
TELEPHONE 4 PIERSON HARDWARE CO., 42 W. Front St. 12-6-t

J. T. VAIL,
REAL ESTATE,
AND INSURANCE, 49 NORTH AVE.
DEALER IN
BLUE STONE FLAGGING, &c. 3-6-tf

LYMAN & ANTHONY,
REAL ESTATE
AND INSURANCE AGENTS,
61 NORTH AVE., opposite Depot. 3-25-y

HOUSE AND FRESCO
PAINTING,
Nos. 10 and 10 1-2 PARK AVENUE.
MARSH & AYERS.
Jobbing promptly attended to. First-class work guaranteed. Prices reasonable. Estimates promptly furnished.
CALL AND SEE US. 5-26-y

ARNOLD,
THE GROCER!
92 Somerset St., opp. Emily,
NORTH PLAINFIELD. 4-15-tf

ISAAC BROKAW & SON,
Real Estate and Fire Insurance.
OFFICE—30 DUER STREET,
NORTH PLAINFIELD, N. J. 2-4-tf

EDWARD C. MULFORD,
45 North Avenue,
Opposite Station.
REAL ESTATE, INSURANCE. 1-2-y

House Numbers
At Collier's, 3 Park Avenue,
WATCHMAKER, JEWELER AND ENGRAVER.
Established, 20 YEARS. N.B.—No Botching 1-14-tf

BROWN & HILL,
Shaving and Hair Cutting Parlors,
[FORCE'S HOTEL,] No. 5 North Avenue.
Special attention paid to
Children's Hair Cutting. 2-25-tf

U. B. CRANE,
HATTER,
12 PARK AVENUE,
Has fine lot
Spring and Summer Hats,
At prices that suit the people. 4-4-y

G. H. VAN NEST
Meat, Vegetable & Produce Market!
Also, a full line of Staple Groceries.
39 SOMERSET STREET.
Orders called for and goods delivered free of charge. 11-14-tf

P. AGNEY.
KINDLING WOOD.
Yard—Mountain Avenue.
P. O. BOX 307. NORTH PLAINFIELD.
Orders attended to promptly in city and Borough. 3-6-tf

CARRIAGES
Of every description in stock or built to order.
Coupes, Cabriolets,
Surries, Depo Wagons,
Buggies, Road Wagons,
Physicians' and Ladies' Phætons,
AT
RYERSON'S
Carriage, Harness and Horse Goods
EMPORIUM,
33 Somerset Street.
Open until 8 P. M. 1-4-tf

I. H. BOEHM,
7 West Front Street,
The Popular Store of Plainfield,
Headquarters for Dry and Fancy Goods.
Specialties in Carpets and Millinery. Full assortment of Oil Cloths.
ON MONDAY, APRIL 28,
We will open one case of fine Challies, at 5c per yard, worth 9c.
Great variety of patent Window Shades at 35c, in all colors.
A first-class 50c Corset at 39c
A lot of Ladies' Straw Hats, all shapes, at 25c; reduced from 75c.
Twilled Towelling reduced to 4c.
Great variety of Bead'd Wraps, Jersey Jackets and Capes, from $2.75 upwards.
Dress Ginghams and Lawns, 7c.
Ladies' Ribbed Merino Vests, 15c., worth 25c.
Lot of Fancy Hanging Lamps at half value.
Bargains in every Department.
"Domestic" Sewing Machines.
I. H. BOEHM, 7 West Front St. 6-28-tf

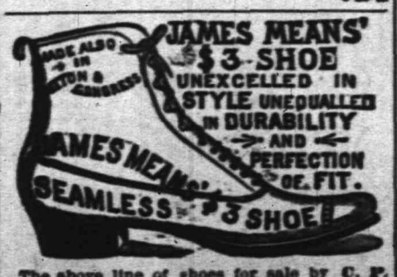

The above line of shoes for sale by C. P. WHEELER, at No. 37 Somerset St., where may also be found other lines of desirable footwear for Ladies, Misses, Children, Men's, Boys' and Youths', at prices that cannot fail to suit. 3-17-tf

ARTHUR ON STRIKES

An Important Gathering of Locomotive Engineers.

THEY DISCUSS FEDERATION.

Opposed to an Alliance With Any Other Organized Body of Laborers.

Chief Arthur Sets Forth the Principles of the Order—How Strikes Are Avoided. Railroad Officials Responsible for the C., B. & Q. Trouble—Chauncey Depew Talks on Labor and Capital.

NEW HAVEN, Conn., May 26.—A grand union meeting of the Brotherhood of Locomotive Engineers was held at the Hyperion Theatre yesterday. In the morning a private business session was held, which was attended by about 800 members. At the public session in the afternoon fully 2,000 people were in attendance. After prayer by Grand Chaplain Dority, of Charleston, Mass., addresses of welcome were made by Chief of Division Corbett, Lieutenant-Governor Merwin and Mayor Peck.

Grand Chief P. M. Arthur then delivered an address in which, after telling the audience "who we are and what we aim to do," he said among other things:

"The moral standing of a railroad man twenty-seven years ago was not very high; there has been a marked improvement in his standing since that time. In regard to strikes, I hold that the policy of the Brotherhood is a just and wise one in dealing with differences that arise between employer and employe. My idea of solving such problems is in the words of the Bible: 'Come let us reason together.' Whenever there has been a railroad disposed to meet us and reason with our members a strike has never occurred. There is no such thing in the Brotherhood as ordering a strike. No one is vested with the authority of ordering men to quit. I am opposed to our Brotherhood forming an alliance with any other class of labor. Character makes the man and without that no organization can succeed. I attribute our success to the fact that we have kept aloof from all other organizations. Our policy has been in plain, solid English: 'Mind your own business.' When the Brotherhood federates with any other organization it will forfeit the respect, not only of the public at large, but the employers."

As Chauncey M. Depew stepped to the front of the platform he was given a rousing reception. He began his remarks by saying: "I want to say at the outset, and to say it as president of the New York Central and Hudson River Railroad, that every word uttered by Grand Chief Arthur is endorsed by me." He then contined: "I am here not so much to make a speech as to be here. Railroad service demands intelligence and character. The question between capital and labor has been better settled by the Brotherhood than by any other organization in this country. Labor has come to the protection of capital against demagogues."

A TEMPEST BREWING.

Trouble Expected in the Presbyterian Assembly Over the Revision Committee.

SARATOGA, N. Y., May 26.—A tempest is believed to be brewing in the committee appointed to nominate the committee of fifteen ministers and ten elders who are to revise the Westminster Confession. This Nominating Committee, as far as the ecclesiastical politics of its members are known, is believed to be pretty evenly divided between revisionists and anti-revisionists.

It is understood that some sixty names have been brought before it from which to select the twenty-five revision committeemen. Some of the names are those of persons who do not want the Confession revised. The revisionists on the Nominating Committee urge that revision should be performed by its friends and not by its enemies, and declare that it would be contradictory to put anti-rivisionists on the Revision Committee. The anti-revisionists argue that it would be worse than a blunder to fail to utilize the learning of the great theologians like Dr. John Hall, Prof. W. G. T. Shedd, Dr. Patton, C. W. Hodge, Prof. Warfield and W. H. Green merely because they do not approve of revision.

Whichever way the fight in the Nominating Committee is determined it is believed that it will be transferred when the committee reports to the Assembly, whose approval of the persons nominated is necessary. If the revisionists in the Nominating Committee secure the nomination of a committee composed entirely of revisionists, the anti-revisionists in the Assembly will of course lift up their voices in protest.

Sold Beer in Original Packages.

LEECHBURG, Pa., May 26.—A car-load of beer was delivered to Mr. Silverman in this place, who immediately began to dispose of it in "original packages." Suit will be brought against Silverman for violation of the Brooks law. The latter says he will give bail or go to jail, and then, if it is decided his business is legal, will sue for damages. The seven kegs that were not sold here were taken to Apolo, where they were quickly disposed of.

Fought Six Rounds.

NEW HAVEN, Conn., May 26.—Early yesterday morning Dan Walker of this city, and Ed. McDonald of Waterbury, fought six rounds with two-ounce gloves in a barn at Allington, six miles from here, for the gate receipts amounting to $80. The affair was rather tame, Walker having little trouble in pounding his man so that the sponge was thrown up at the end of the sixth round.

THROWN OUT OF BED.

Gloversville, N. Y., Visited With a Severe Shock of Earthquake.

GLOVERSVILLE, N. Y., May 26.—At 7 o'clock yesterday morning the city was visited with a severe shock of earthquake. Large buildings were shaken, people were thrown out of chairs and out of bed, and glass was shattered.

The earthquake was preceded by a loud, rumbling sound. At the same moment the fire alarm bells rang out and the whole city turned out, the excitement being intense. A small dwelling was burned.

Later in the morning, when the excitement had hardly subsided, the fire bells again gave the alarm, and a large brick building in the rear of the Opera House was discovered to be in flames. It was occupied by Julius Cole as a laundry, and was entirely destroyed.

Another slight shock of earthquake was felt about noon. The first shock was the most severe ever felt in this vicinity.

BEAT THE RECORD.

Citizen Train Arrives at Tacoma Ahead of Time but in a Terrible Rage.

TACOMA, Wash., May 26.—George Francis Train has arrived here, completing the fastest trip ever made around the World. He was gone 67 days, 13 hours and 3 minutes, but his actual travelling time was more than 36 hours better, he having stopped that length of time in New York.

He was in a great rage because some one robbed him at Huntington, Ore., Friday morning of $600, and because the Tacoma people did not furnish a special train from Portland to Tacoma.

Along the route of procession up to the Leader office every building was decorated with flags and banners and every window was crowded with people. In fact, it was a great gala day. The President of the United States visiting Tacoma could not have received a grander welcome. The Citizen is stopping at the Hotel Tacoma; and to-night will lecture on his tour in the opera house.

WORK OF INCENDIARIES.

Thirty Buildings Burned and a Village Almost Ruined.

UTICA, N. Y., May 26.—A dispatch from Port Leyden, Lewis County, says: Thirty buildings, including a hotel, stores, shops and dwellings, were burned here yesterday. Loss $75,000, insurance $20,000.

This is the third serious fire, all of incendiary origin, within three months, and the village is almost ruined.

Lost His Life by Jumping.

AMSTERDAM, N. Y., May 26.—Thomas Sheehan, aged 22, was drowned here yesterday. Sheehan, with other young men, was crossing the bridge over the Mohawk river, and when near the centre of the bridge one of the young men dared Sheehan to jump, saying that he would follow. Sheehan immediately pulled off his coat and his companion did so too. Sheehan mounted the railing and jumped into the river, sixty feet below. The other young man did not follow. The party and other people who witnessed Sheehan's act hastened to help him. He rose to the surface and swam a short distance towards the south shore, but was apparently overcome by cramps and sank.

Excited Indians.

WINNIPEG, Man., May 26.—The Indians of Northern British Columbia are in a terrible state of excitement and are liable to break out in rebellion over the burning of their burying ground. Canadian Indians bury their dead by hanging them in large trees. The Stwash tribe had 300 of their ancestors hung up in this manner, and while hunters set the forest on fire the bodies dried by years of exposure burned like tar barrels. Among the Indians there was uncontrollable grief, and they threaten vengeance.

Was Defraine Killed and Cremated?

READING, Pa., May 26.—The relatives of Benjamin Defraine, a farmer of District township, this county, who disappeared last November, brought a bundle of blood-stained clothing to the District Attorney's office here and asserted that they believed that he was murdered, and that his body was burned in a barn which was fired by incendiaries on the night of his disappearance.

Kemmler Learns His Fate.

AUBURN, N. Y., May 26.—Kemmler has not been officially notified of the Supreme Court decision refusing to interfere in his case. He has learned of it, however, from convicts who passed his cell in the adjoining corridor. He questioned Guard McNaughton, and on being told that the decision was against him, Kemmler made no remark. The condemned man is in low spirits.

Died from His Injuries.

WATERBURY, Conn., May 26.—Thomas Peters, who was assaulted by Daniel Corr, died last night from his injuries. Corr fled, but was afterward tracked to Buckton, Mass., where he was arrested. The autopsy revealed that death was due to a blow on the skull from a blunt instrument, knuckles or club. Corr will be brought home and tried for manslaughter.

Chicago Wants $5,000,000.

CHICAGO, May 26.—Governor Fifer has been asked to call a special session of the Legislature, to submit a Constitutional amendment authorizing Chicago to vote $5,000,000 for World's Fair purposes.

Wandora Won the French Oaks.

PARIS, May 26.—The French Oaks was won by Wandora, who finished three lengths ahead of Nativa, second, who was two lengths ahead of Liliance, third.

WASHINGTON TOPICS

Senator Pugh Speaking To-Day on the Silver Question.

DEBATING THE LIQUOR BILL.

To Be Taken Up To-Morrow and Argued Until a Final Vote is Had.

Trying to Dispose of the River and Harbor Bill in the House—Official Circles Discussing Adjournment—Mr. Perkins of Kansas Acting as Speaker Pro Tem. During Mr. Reed's Absence.

WASHINGTON, May 26.—The end of the silver debate in the Senate is not yet in sight. An effort will be made to close it by the time the Tariff bill is ready to report to the Senate from the Finance Committee, but that is a matter for the indefinite future.

No recent effort has been made to bring about a Republican caucus on the silver question, but one may be held before the end of this week, and when called it will determine the time for closing the debate.

Mr. Pugh is addressing the Senate to-day on the Silver bill. It has been agreed that the measure will be laid aside to-morrow, however, so that the Liquor bill, which is fathered by Mr. Wilson, of Iowa, may be discussed. The Liquor bill will be debated until a final vote on it is had, which may be in a day or two. The uncertainty surrounding the fate of this measure leaves the programme for the latter part of the week in doubt.

The Committee on Appropriations expects to get the Legislative and Fortifications Appropriations bills before the Senate during the week, and possibly the Diplomatic bill. Any one of these may be called up when the Liquor bill is out of the way.

Mr. Sherman and Mr. Aldrich are down for speeches on the Silver bill, and if the Liquor bill is disposed of in time and the Appropriations bills do not interfere, they will deliver them during the latter part of the week. It is likely that the calendar will not be considered on Saturday. General business of an important nature is pressing too hard.

No programme of business for the House has been determined on by the Republican leaders and the matter will rest with the Committee on Rules which will probably bring in a resolution setting apart certain days during the week for the consideration of specified measures.

To-day is District of Columbia day and the Columbus National Park bill is being discussed and will probably be placed on its passage. If to-day is not entirely consumed by District business the discussion of the River and Harbor bill will be concluded this evening and its passage moved. If there is not time then the bill will be finished to-morrow.

It was the intention of the Elections Committee to have the contested case of McDuffie, Republican, against Turpin, Democrat, from Alabama, passed upon but action in the matter will probably be postponed for a week. There are possibilities that conference reports on several bills will be called up for consideration and debated.

ADJOURNMENT GOSSIP.

The All-Absorbing Talk in Official Circles Just Now.

WASHINGTON, May 26.—The question of the adjournment of Congress is the all-absorbing topic in official circles. Speaker Reed has said that Congress can dispose of the most pressing public business and adjourn by the middle of July.

This general designation would include the Tariff bill, the silver measure now being debated in the Senate, the Appropriation bills (including the River and Harbor bill), and possibly the National Election law, which is a matter yet undebated in either House.

The clerk of the Senate Finance Committee, from the vantage ground of twenty years' experience, also predicts an adjournment by July 15. But the mass of people in House and Senate, and especially the employes of Congress whose vacation or discharge depends upon the question of adjournment, do not believe that Congress will complete the necessary work of this session before the middle of August or the first of September.

The Republican members of the Senate do not expect to pass the Tariff bill without serious opposition from the Democratic side, and senatorial courtesy will have to be strained almost to the breaking point if debate is to be limited within three weeks or a month.

Editors to Call on the President.

WASHINGTON, May 26.—It is expected that the members of the Suburban Press Association who left Boston for an excursion to Virginia, will arrive June 5, and will be accorded a reception by President Harrison at the White House probably on June 7.

Mr. Perkins Will Act as Speaker.

WASHINGTON, May 26.—Speaker Reed has gone to Maine to attend the funeral of his mother. Mr. Perkins of Kansas, will act as Speaker pro tem. during his absence.

A King of Robbers Captured.

ST. LOUIS, Mo., May 26.—Mansfield "King," the self-confessed murderer, horse thief and all-around criminal, in jail at Clayton, the county seat of St. Louis County, has been identified as Wells, the Denver bank robber, who commanded Cashier Moffat, of the First National Bank of Denver, to hand over $21,000 in cash in March, 1889, at the point of a revolver. "King" was arrested some days ago for horse stealing.

THE DAILY PRESS.

W. L. & A. L. FORCE, Publishers and Proprietors.

J. A. DEMAREST, - - Managing Editor.

BY THE WAY.

—Mr. J. B. Cleaver preached to a large and appreciative audience in Amphion Hall, last evening.

—The Summit liquor license applications were on Saturday again laid over for another week by Judge McCormick.

—The streets were thronged with pedestrians, on Saturday evening, and the storekeepers all did a thriving business.

—A white bulldog which showed every sign of the rabies, was shot by its owner in North Plainfield on Saturday evening.

—Notwithstanding the fact that the weather was very cool, yesterday, a number of white straw hats were seen on the streets.

—A special inspection of Winfield Scott Post, No. 73, G. A. R., will take place tomorrow evening, and will be followed by a grand collation

—The young Monroes have organized a new ball club in Plainfield and are ready to play any club under 15 years of age. E. Connors, Captain.

—Front street and Park avenue were scraped by the Street Commissioner's men on Saturday, thereby improving the appearance of the roadbed.

—In the New York *Journal* contest for the most popular base ball player, Billy Lee of the Crescent League team has now 8,859 votes. Send in some more!

—There will be bowling on Mr. C. Schepflin's Court, at Dunellen, on Thursday, the 29th inst., between a team from New York and the Middlesex team.

—"Five minutes past ten," remarked a colored woman on West Front street, Saturday evening, "Ise goin' right home, aint gwine to p'rade de streets no more."

—At Westfield on Saturday evening, John Kelly, an old offender, pleaded guilty to a charge of disorderly conduct before Justice DeHart, and he was fined five dollars and costs.

—This evening the various clerks in this city are requested to meet at Laing's Hall, at eight o'clock sharp, for the purpose of perfecting an organization for their own personal welfare.

—At three o'clock to-morrow afternoon auctioneer T. J. Gillies will offer for public sale the property situated on Somerset and Grove streets, North Plainfield, and known as "Wooden's Grove."

—Alpha Lodge, No. 4, I. O. of G. T., will meet in regular session this evening, in their rooms, corner of Park and North avenues, at 8 o'clock sharp. All members are earnestly requested to be present.

—The first strawberry and iced cream festival of the season, will be the Ladies' Aid Society of the M. E. church, in Vincent chapel, on Thursday and Friday evenings, and on Friday afternoon of this week.

—Don't come to Plainfield on Memorial Day with the idea of "trading" at the stores. They will all be closed on that day with the doors locked on the outside, and the wheelmen will be running the town.

—Demarest, the Park avenue grocer, gives interesting facts and figures in his advertisement on the second page of THE PRESS today. He doesn't propose to be undersold by any in the business. Read his card.

—The appearance of Officer Giesse stopped a fight on West Front street, Saturday evening. Two men were about to settle a difficulty with their fists, when the officer appeared, and the fight was indefinitely postponed.

—Owing to some irregularity in the serving of the summons, the case of J. B. Miller vs. Tunis J. Carey to recover $25 claimed to be due on a check, was this afternoon dismissed by Justice Nash. Another suit was immediately begun.

—The principals of the several public schools have been asked to allow the children to bring flowers for Memorial Day purposes. Details from the Grand Army Posts will visit the school buildings for the purpose of collecting the flowers.

—Auctioneer T. J. Gillies, on Saturday sold at public auction the lot on Grandview avenue, North Plainfield, adjoining the late Geo. Townley's residence, to Mr. B. R. Cain, for $550. There were but few bidders at the sale, and the lot is said to be cheap at $600.

—That charming valley home for Summer boarders, formerly the "Searing Mountain Farm," has been leased by Henry Pedeflous, who for two years past has been head cook of the New York Club. He is prepared to receive boarders therein, who may address Box 715, this city.

—Messrs Marsh & Ayers, who painted the Hotel Netherwood exterior, Mrs. Penfield's house and other noticeable places this season, are first-class artists in every particular as their work shows. Orders left at 10 and 10½ Park avenue will be promptly and satisfactorily attended to.

—A couple of would-be pugilists with more beer than sense, came together in the lane back of Smith's saloon on Somerset street, about six o'clock on Saturday afternoon. But by the timely arrival of Captain Grant and Officer McCue, who were given the "tip," THE PRESS is euchred out of an item, and the city out of the fines, through no fault of the police, however, who are ever on the alert for evil doers.

When your dealer sends you something "just as good" when Hires' Root Beer is asked for, the proper thing is to send it back. He delights in selling substitutes, because the profit is large.

PARTICULAR MENTION.

Dr. Wm. H. Voorhees and family will to-morow take possession of their new home in Brooklyn, N. Y.

Mr. Gideon Barnes to-day removed his family to Dover, N. J., where he has secured a lucrative position in the car works.

Mrs. G. R. Brainard, from Buda, Bureau Co., Ill., is visiting her aunt, Mrs. Isaac S. Lance of Emily street, North Plainfield.

The Rev. W. E. Honeyman has returned from Saratoga where he has been attending and enjoying the meeting of the New York presbytery.

Mrs. Elias Hummer of Annandale, spent Friday and Saturday at the residence of her sister-in-law, Mrs. L. A. Hummer of Somerset street and Linden avenue.

Mrs. Charles Westphal and daughter, Miss Fannie, of South Second street, start to-morrow for Denver, Colorado, where they will visit Mrs. Westphal's sister.

Mr. George C. Mahon has leased his handsome cottage on LaGrande avenue, and with his family will Summer at Asbury Park, returning to Plainfield on October 1.

Elizabeth Thistlethwaite, of East Third street, was one of the speakers at the yearly meeting of the Hicksite branch of the Society of Friends in New York city, yesterday.

Mr. Lewis Brokaw, a former well known resident of Plainfield, is a guest at Miller's Hotel for a few days. Mr. Brokaw is engaged in the real estate business in Brooklyn, N. Y.

Bishop Scarborough conducted the four o'clock service at the Church of the Heavenly Rest, yesterday afternoon, and administered the rite of confirmation to two new members.

The Rev. Rush Rhees, formerly of North Plainfield, but now located at Portsmouth, New Hampshire, preached a temperance sermon in the First Baptist church, last evening.

The Rev. N. W. Cadwell of Westfield, occupied the pulpit in the First Presbyterian church, yesterday morning, preaching an earnest and eloquent sermon before a large congregation.

Mr. and Mrs. Edward DeGraw of Philadelphia, are the guests of Mr. and Mrs. A. D. Cook of LaGrande avenue and Broadway, where Mr. DeGraw is recovering from a siege of serious illness.

Capt. Gilbert Shaw of the Steamer "Beta," from Yarmouth, spent yesterday with his cousin, S. O. Doane. Capt. Shaw has just arrived from Havana with 300,000 cocoanuts and 10,000 bunches of bananas.

Mrs. Charles H. Boughton who was spending Sunday in this city, was taken suddenly ill after breakfast and died before midnight. Her husband was with her. She was in perfect health yesterday morning when she arose. Peritonitis was the cause of death.

The funeral of the young daughter of Mr. and Mrs. S. F. Runyon, who died on Friday, took place from her parents' residence on Harmony street, North Plainfield, on Saturday afternoon at 4:30 o'clock, the Rev. Dr. K. P. Ketcham officiating. Interment was made in Evergreen cemetery.

The seven collegians of Yale who have just been selected as members of the Alpha Delta Phi, include Corydon C. Tyler, recently of this city. William N. Runyon, son of ex-Judge Nelson Runyon, has been elected into the Delta Kappa Epsilon of the same college, and Irving C. West, also of this city, into the Zeta Psi.

The funeral of the late Frederick G. Mead, who died on Wednesday last, took place from his late home, 153 East Front street, on Saturday afternoon at 2.30 o'clock, the Rev. W. R. Richards, officiating. A quartette composed of Mrs. W. A. Freeman, Miss Holmes, Mr. Arthur Freeman and Mr. E. E. Runyon, sang appropriate music. The floral display was grand. Interment was made in Hillside cemetery.

The Bishop Tells the Grace Church People to Build.

Bishop Scarborough made his annual visitation to the Grace church parish, yesterday. Whit Sunday. Morning prayer had been offered by the rector at 9.30, and the service at 10.30 commenced with the litany, followed by the communion-office sermon by the Bishop, followed by confirmation and celebration of the Holy Communion.

The altar, pulpit and lecturn were beautifully decorated with white flowers, appropriate to the day. Thirteen were confirmed. Before beginning his sermon, the Bishop again urged the congregation to proceed and build a new church, as it was greatly needed, the present building being full and every ew rented. He preached a very earnest sermon from the text: "It is expedient for you that I go away, for if I go not away the Comforter will not come unto you, but if I go will send Him unto you." A large congregation, that filled the church, were present at the very interesting service.

—The "Kinder Symphony" held in Vincent chapel on Saturday afternoon for the benefit of the Children's Home, was a grand success. The attendance was large and the entertainment was one of the best.

Love thy neighbor as thyself, and when you see one with a bad cough advise him to buy a bottle Dr. Bull's Cough Syrup. Price 25 cents a bottle

There is nothing in the world which will give prompter relief to all sufferers from neuralgia than Salvation Oil. Price only 25 cents a bottle.

THE SYMPHONIE AGAIN.

Both the Entertainment and the Success Are Repeated at Vincent Chapel.

The Weihnact Kinder Symphonie which was such a great success a month ago in Holy Cross chapel, was given again on Saturday afternoon, in Vincent chapel for the benefit of the Children's Home. The programme was almost the same as before and the few changes that had been made were most agreeable. Miss Julia Jermain Ketcham's solos were very pleasing, and Miss Dewey's piano solo was also much appreciated. Miss Adelaide McGee, accompanied on the violin by Mr. Clifford McGee, sang the "Angel's Serenade," delightfully. The four tableaux were quite as tasteful and artistic as before, and although there were new faces in more than one scene, the effects were just as pretty. Mr. George P. Taggart put in a few remarks and succeeded in making the people smile.

The Symphonie itself was well done in every respect and Mr. A. S. Newman, the director, is to be heartily congratulated upon the success of his pupils. No one would imagine so much music and such sweet melody to be hiding itself in the most primitive of instruments, only waiting to be brought out by a little practice and rehearsal. A new feature, introduced in this part, was a cornet solo by Master Ralph Whiting of Bound Brook, who played "Now I lay me down to sleep," and played it well, too. He received a good round of applause and he deserved it all.

The entertainment was but another triumph all through, and those who witnessed it both the first time and the second, agreed that they would be glad of an opportunity to enjoy it again.

A Sad Spectacle.

When the 1:17 A. M., train from New York drew up at the station in this city, yesterday morning, there alighted a flashily dressed woman, about forty years of age, who was considerably under the influence of liquor. The woman tried to induce Officer Laine to get her some whiskey, and to him she related a sorrowful tale. She said that she was of wealthy parentage, but was addicted to drink, and frequently went off on a spree, losing all respect for herself and her parents. She gave the name of a well-known hotel in New York, where she said her parents were boarding.

The woman loitered about the station for a long time, and finally boarded the first train back to New York.

A Disreputable Fellow.

Captain Grant and officer Lynch arrested a man near the brick yard on Leland avenue, today, for indecent behavior. He is to have a hearing this afternoon. The case is such an aggravated one, the man should be held to await the action of a grand jury.

Since the above was written Miller was arraigned before the City Judge. He pleaded guilty to being drunk and was committed for twenty days on that charge. He was also committed to the County Jail to await the action of the Grand Jury, in default of $300 bail.

Did Not Come Out Quite Even.

Perseverance Lodge No. 74, K. of P., came out a little behind with their recent variety performance in Amphion Hall. After paying $230 for the troupe and other incidental expenses, there was nothing left for the lodge. The show was given a little out of season, and besides the weather was bad during the week the performance was given. The Knights, however, are to be congratulated upon the able and efficient manner in which the affair was conducted.

A Very Narrow Escape.

While the funeral procession, conveying the body of the late Frederick G. Mead, was ascending the hill leading to Hillside Cemetery, on Saturday afternoon, one of the whiffletrees on Mr. A. D. Shepard's new $600 coupe, just purchased the day before, broke in two, and the vehicle came near running down an incline into the gutter. Several ladies were in the coupe at the time, and the presence of mind on the part of the driver, probably saved them from serious if not fatal injury.

Bishop Scarborough at Netherwood.

Bishop Scarborough administered the rite of confirmation to nine candidates at the Church of Our Savior, Netherwood, last evening. The little church was prettily decorated with Spring flowers, and a large congregation was in attendance. There were present in the chancel beside the Bishop, the priest in charge, the Rev. S. P. Simpson and the Rev. William R. Earle of Westfield.

Services at the First Presbyterian Church.

The Rev. Dr. K. P. Ketcham conducted a special praise service in the First Presbyterian church, last evening, that was attended by an unusually large congregation. The regular church choir also rendered special music, which included a solo by Miss Fellows and a duett by Miss Fellows and Miss Kent.

All on Account of a Family Quarrel.

It is reported that a married woman living at Evona, attempted to throw herself in front of a moving train at that place a few days ago, but was prevented from doing so by her husband. Domestic trouble is said to have led the woman to attempt such a rash act.

—One of the many delightful Summer drinks which Mr. L. W. Randolph concocts for his patrons is his rich and wholesome milk shakes.

OUR MOTTO:—LOWEST PRICES CONSISTENT WITH GOOD QUALITY AND HONEST QUANTITY.

The choicest Creamery Butter that can be produced, 22c pound.
Havermeyer & Elder's standard Granulated Sugar, 6¼c.
Excelsior Sugar Cured Hams are the best—15c.
The finest Java and Mocha coffee in town, and the prices are right. Won't be undersold for same quality of goods. P. M. DEMAREST, 25 PARK AVENUE. 5-6-t

IMMENSE AND INTENSE!

MINSTREL & VAUDEVILLE COMBINATION OF THE

Hudson County Wheelmen,

Under the auspices of

THE PLAINFIELD BICYCLE CLUB.

Solos, Caricature,
Quartets, Ventriloquism,
Choruses, Gaiety Skirt Dance.

Orchestra from Metropolitan Theatre.

Nothing Like It in Plainfield Before—Nor Since!

Stillman Music Hall, FRIDAY EVENING, MAY 30.

Reserved seats for sale at Randolph's, and at the Moy Pharmacy. 5-23-w

THE LADIES OF THE

Aid Society of the M. E. Church,

Will give a

Strawberry Festival

IN VINCENT CHAPEL,

Thursday Evening, and Friday afternoon and evening, May 29 and 30.

Fancy Articles will be on Sale.

ADMISSION, 10 CENTS. 5-26-4

Central R. R. of New Jersey.

Grand opportunity to visit

LAKE HOPATCONG

ON

Decoration Day, Friday, May 30, 1890.

On above date Special Excursion Tickets will be sold from Plainfield at: $1 25 for Adults, and 90c. for Children.

Tickets good to go on all trains May 30, and to return on May 30 and 31.

Trains leave Plainfield for Lake Hopatcong at 7 00, 9 42 A. M., 5 20 P. M. 5 21,24,26

A CARD.

Before deciding to sell out, I had placed large orders for Spring and Summer goods which the makers hold me to, and are sending to me. Among the rest I have just received 500 pairs of fine Hand Sewed Ladies' Button Boots—both in C. S. and Opera styles, from one of the most celebrated Philadelphia city makers, which I will place in my sale, namely:

$4 00 Hand Sewed Grade, $2 50; $2 75 grade, $2 00; $2 50 grade, $1 75; $2 00 grade, $1 25. All the stock at proportionate reduction.

N. B.—I do not invite you to buy a lot of old stuff—20 years or more old—but you are respectfully invited to inspect an entire new stock, all placed in my store since December 1, 1889.

Respectfully,
J. O. CAMPBELL,
8 WEST FRONT STREET.
(Shed over front.) 5-23-m

SUMMER BOARD.

Henry Pedeflous, for the past two years head cook in the New York Club, has rented the Searing Farm, in Washington Valley, and is prepared to receive city boarders at reasonable prices.

For terms, call or address Box 715, City. 5-26-w

Woman's Exchange

8 PARK AVENUE.

Persons wishing to become members, will call at the earliest opportunity.

Mrs. W. L. FORCE. 5-26-w

List of Advertised Letters

Remaining in the Plainfield post office for the week ending May 21, 1890.

Anderson, Mrs W A	Harris, John
Ashworth, Wm	Hoyt, J W
Atwell, Miss Maud	Lund, Miss Annette
Clark, Rev Hobert	Morrison, Mrs Jennie
Campbell, H O	McKinstry, Mrs M M
Collins, Miss Bertie	Mattessohn, Miss Luise
Devlin, Miss Ella A	Mulherrin, Miss Hatte 2
Hollywood, C	Walling, Miss Cassy
Hoffman, Mrs J G	Watson, Robert
	Walker, Miss Grace

Persons calling for the above, please say advertised. E. R. POPE, Postmaster.

DEATHS.

BOUGHTON—Suddenly, Sunday evening, in this city, Pauline L., wife of Charles H. Boughton, of Elizabeth, N. J.

WANTS AND OFFERS.

Advertisements under this heading, one cent for each word each insertion.

FOR SALE—Fresh, thoroughbred Alderney cow, with calf by her side; splendid family cow. Address, John Hummel, Box 42, New Market, N. J. 5-26-3

WANTED—A good cook and laundress (white). Family of three. 17 Crescent ave. 5-24-3

GREENHOUSE plants in variety; evergreens for screens; rhododendrons at Denton's Hillside Avenue Nursery. 5-24-2

GOOD pasture for horses and cattle; running stream of water. Address Chas. H. Henry, Bound Brook, N. J. 5-19 4w-3dw

MONEY to loan, on bond and mortgage. Clark & Reed, 1st National Bank building. 5-6-tf

FOR SALE—Ten tons of meadow hay at $12 00 per ton at the barrack; cash on delivery. John F. Wilson. 5-2-tf

WANTED—Jobbing at painting, glazing calsomining and roof painting. Address Isaac Kennedy, 2 Stiger Lane. -15-tf

WANTED—Work cleaning Vaults and Cesspools. Satisfaction guaranteed. City Odorless Excavating Works, 206 Broadway. Mrs. David Jones, Proprietor. No connection with JONES & CO. 6-11-tf

KLINE & STAATS,

DEALERS IN

Coal, Wood, Hay, Feed, Straw and Grain.

TELEPHONE CALL, 58.

Yards—Corner of Front St. & Grant Ave

BRANCH OFFICE—North Ave., opposite Station.

The BEST GRADES OF EVERYTHING at the MOST LIBERAL PRICES. 9-6-t

PECK'S CORNER.

The Standing Army

IS THE CROWD

WAITING TO GET IN

—Peck's Store.—

Intelligence and courtesy are not always combined,
Often in a wooden house a golden room we find.
—*Longfellow.*

We aim to fit the Foot intelligently.

We strive to treat our customers with courtesy.

DOANE & VAN ARSDALE,

22 WEST FRONT ST. (THE ONE-PRICE BOOT AND SHOE HOUSE.)

CHEMISETTES.

Plain, for 25c. Tucked, for 30 and 50c. Rolling Collar, for 85 cents.

PARASOLS.

Fancy Stripes in all the New Colorings, for $1 75, $2 30, $2 50, $2 90, $3 15, $3 40, $3 95, $4 25, and $4 95
Mourning Parasols, for $2 25, $2 40, $3, $3 50, $3 75, and $4.
Fine Silk Sun Umbrellas, Natural Stick, for $2, $2 75, $3 19, and $3 25.
Sun Umbrellas, Fancy Silver Handles, for $1 65, $2, $2 35, and 33 50.

EDSALL'S, No. 20 West Front St. EDSALL'S.

FURNITURE, BEDDING, UPHOLSTERY.

50 BABY CARRIAGES 50.—Large assortment in all departments. Reliable Goods.—Low Prices.—Cabinet Making, Upholstering, and Repairing a Specialty.

GARRET Q. PACKER,

Nos. 23, 25, 27, and 29 PARK AVE. 1-3-tf

ROGERS' SEA FOOD MARKET!

42 WEST SECOND STREET.

RARITAN RIVER SHAD,
BLUE FISH, WEAK FISH,
BUTTER FISH, PORGIES,
HALIBUT, LOBSTERS, Etc. 3-13-tf

NOW

Is the Time to Buy Summer Goods,

And you can find an elegant stock of Challies, Seersucker Prints, Satines, and Worsted Goods. SPLENDID STYLES! LOW PRICES!!

Remember, if you need anything in the way of Carpets, Mattings, Oil Cloths, Window Shades, &c., you find them at the RIGHT PRICES, and GOOD GOODS, at

POPE'S,

Corner FRONT and SOMERSET STS. 11-13-y

PEARS' SOAP sold at ACTUAL COST

Would be dearer than REYNOLDS' TRANSPARENT SOAP. For example, we sell a cake of clear, perfumed soap for 10 cts., twelve for $1.00 (about 8c. each). Every cake warranted to wear "to nothing" without crumbling.

For those who prefer an opaque soap we have a PALM SOAP superior to any we have ever before handled.

Our Soaps are made wholly from Vegetable Oils, a fact appreciated by all who use them, that is, by the best people in Plainfield.

--- REYNOLDS' PHARMACY. —

Park and North Avenues. Established 1868.

COAL LUMBER And Builders Supplies

LOOMIS & RICE

49 B'DWAY

IN MEMORIAM.

The Rev. C. B. Mitchell Delivers an Eloquent Sermon Before the Members of the Grand Army—The Music and the Floral Decorations.

Yesterday was known as Memorial Sunday, among the Grand Army men, and according to the usual custom, the day was set aside for thanksgiving and praise. In the evening, the Rev. Charles B. Mitchell, pastor of the M. E. church, preached an eloquent sermon before a large number of the members of Winfield Scott Post, No. 73, and Major Anderson Post, No. 109, taking for his text: "And this day shall be unto you for a memorial," as found in Exodus XII: 14.

The pulpit and platform were tastefully decorated for the occasion, with choice cut flowers and potted plants, muskets being stacked on both sides, while in front of the pastor's desk was a beautiful American flag, the whole presenting a patriotic appearance. The attendance was very large, and the service most solemn and impressive, opening with an organ voluntary by Mr. D. E. Davis, followed by a hymn by the congregation.

The Rev. Mr. Mitchell then offered prayer, after which responsive readings on "Warfare" and "Peace" were had by the pastor and congregation.

After a hymn was sung by the congregation and the offeretory by the choir, the Rev. C. B. Mitchell made an address, during which he reviewed briefly the late strife between the North and South, telling from his personal knowledge how the South had thrived since the war, and many other interesting instances and changes which the Grand Army of the Republic was instrumental in bringing about. He quoted from Washington, Grant and other distinguished leaders, and his remarks were followed with close attention.

Another hymn was sung; "Spiritual Warfare" was the topic of more Scriptural reading, and after the congregation joined in singing "America," the audience was dispersed with the benediction.

Interesting Addresses by Out of Town Speakers.

An interesting meeting was held in Reform Hall last evening, President Harper in the chair, Mrs. King leading the choir, with Mr. George Rogers as organist.

The devotional services were conducted by Brothers Allen and Hoagland of New Brunswick, members of the Order of Sons of Temperance, who afterwards delivered very effective and well received addresses. Mr. Allen spoke from a religious standpoint and detailed at length his connection with the Florence Mission in the City of New York, relating several thrilling instances of the power of God in converting men and women from evil ways, and showing the happy results of kind words and deeds as means of reform.

Mr. Hoagland reviewed the history and workings of the Sons of Temperance, an organization of nearly fifty years existence, and which has accomplished great good in lifting fallen humanity from the degredation of liquor drinking to the respectability of total abstinence. Both gentlemen were listened to with close attention.

Sporting Matters.

The season for black bass fishing opens in New Jersey on May 30. The fishing promises to be good.

Shad fishing closes June 10.

Woodcock promises to be plentiful this year. The season opens July 1.

Hereafter, under a new law, it will cost a non-resident $10 to hunt or fish in the State of New Jersey. He must also pay the County Clerk a license fee of $1 to secure the privilege.

Before the City Judge.

Thomas Shelly and his wife were arrested by the police on Saturday evening, for quarreling and fighting at their home on South Second street. While the fight was in progress, a lighted lamp was upset, and the building narrowly escaped destruction by fire.

Before the City Judge this morning the two prisoners pleaded guilty to the charge. Shelley was committed for 30 days, and his wife was fined five dollars.

Census Enumerators.

The following named have been appointed Census Enumerators for Plainfield:

1st Ward—B. T. Barnes.
2d Ward—Lewis C. Dunn.
3d Ward—William C. Hubbard.
4th Ward—Enos W. Titsworth.

The work of the enumerators must be completed by the end of June next.

He'd Better Stop Where He Is.

The bicycle thief is still at large, but the police are on his track. Saturday evening while the members of the Bicycle Club were having entertainment and refreshments in their house, the thief stole Mr. Kirchoff's wheel. He will probably be shot in a few days unless he steals no more..

Held for the Grand Jury.

Two more Sunday gamblers were arraigned before Justice Nash on Friday afternoon, making five in all that have been captured since Captain Grant first made the raid. The young men were obliged to each furnish $100 bail to await the action of the Grand Jury.

—The Woman's Temperance Aid Society desire to express through the public press their sincere thanks to *everyone* who in *anyway* assisted them in making their Prize Medal contest so great a success.

AGAIN THE VISITORS NOWHERE.

The Crescents Drop the Vernons in the Bisque, Where All Other Antagonists Have Gone Before

Brooklyn's pride, the mighty "Vernons," with their mighty pitcher, Worth, came to Plainfield Saturday flushed with victories. They had played all the strongest semi-professionals of the metropolis, and lost but two games. Worth held the proud record of having struck out 14 of the Brooklyn L's, and held that team of big batters down to three hits.

But the Crescents fell upon the visitors hip and thigh. In the first two innings they knocked Worth out of the box with six singles and two two-baggers. Then Winters was put in to pitch and he did better, but the Vernons were heart-broken. Haley made a safe hit in the first inning, and came in on a wild pitch, but that was the only run the visitors took home to Brooklyn.

Lufbery made a beautiful left-handed catch in short right field. McMurray's drop of an easy fly was the only error for the Crescents. The infield played a faultless game, as usual, and Walker got another of those long distance flys that he so often has to run for. The score was:

CRESCENTS.

	AB	R	BH	SB	SO	LB	PO	A	E
Martin, ss	5	1	2	0	0	2	3	3	0
Lufbery, 2b	5	2	2	1	0	2	5	4	0
Wiegand, 1b	3	2	2	2	0	2	7	0	0
Jones, c	5	1	1	0	0	0	8	2	0
Lee, 3b	5	1	2	2	0	0	1	3	0
Gillis, cf	4	2	0	1	0	1	0	0	0
Livingston, p	3	0	0	0	1	0	1	6	0
Walker, lf	4	1	1	0	1	0	1	0	0
McMurray, rf	4	0	1	0	3	0	1	0	1
	38	10	12	6	5	7	27	18	1

VERNONS

Winter, 3b, p	3	0	0	0	1	0	0	7	0
Haley, c	4	1	1	0	0	0	7	2	3
Harrison, 2b	4	0	0	0	0	0	5	2	2
Burke, ss	4	0	1	2	0	2	0	1	1
Beers, cf	4	0	0	0	2	0	2	2	1
Worth, p, 3b	0	0	0	1	0	1	2	3	0
Smith, 1b	3	0	1	1	0	1	6	1	2
Heslin, rf	3	0	0	0	1	0	2	0	0
Gallagher, lf	3	0	0	0	2	0	0	0	0
	28	1	3	4	6	4	24	18	9

SCORE BY INNINGS.

Crescents	3	4	0	0	1	0	2	0	*	—10
Vernons	1	0	0	0	0	0	0	0	0	— 1

Earned runs—Crescents 2. 1st base on errors, Crescents 5; Vernons 1. 1st base on balls. Crescents, 4; Vernons 2. Hit by ball—Winters and Worth. Two base hits—Jones, Walker. Double plays—Lee, to Lufbery, to Wiegand; Winters to Harrison, to Smith; Beers to Smith; Beers to Harrison. Passed balls—Jones 1; Haley, 4. *Wild pitch*—Livingston 1; Worth, 1. *Umpire*—Mr. Bowman. Time of game 1.40.

ROBBED BY HIS JANITOR.

J. L. Anderson, of this City, the New York Tea Merchant, Has the Thief Trapped in His Office.

Captain McLaughlin of the First Precinct, New York, has been in receipt of complaints for some weeks that thieves have been breaking into and robbing the stores in the lower part of the city.

J. L. Anderson, of this city, who is a tea merchant at No. 131 Pearl street, has been one of the principal complainants. For two months he has been reporting occasional thefts from his store.

"The thief must be a profesional one, for he enters by means of false keys," said Mr. Anderson to Capt. McLaughlin.

The tea merchant occupies the third floor of the Pearl street building. The outer door is locked by means of a key and padlock. The door to the inner office is fastened with a Yale lock. Some of the choicest teas Mr. Anderson keeps in the inner office. No one has a key to either door but Mr. Andersen and the office boy.

Detective Nugent was instructed by Captain McLaughlin to conceal himself in the inner office on Friday night after having first locked both doors so as to divert suspicion that any watcher was around. During the evening Officer Nugent heard the click of the padlock on the outer door and looking over the transom caught sight of a tall, muscular young fellow stealthily entering the room.

The officer stepped down and waited. He soon heard the click of the Yale lock and the next moment confronted the burglar. He was Martin Buckley, the sub-janitor employed by Janitor Murphy.

On Buckley the officer found a bunch of keys, one of which opened the padlock, and another the Yale lock. Buckley admitted his guilt.

Assemblyman Marsh Taken Home.

The Hon. Fred Marsh, who was taken so ill at the close of the Legislative session, was taken to his home in Elizabeth yesterday afternoon. He recovered sufficiently on Saturday afternoon to be perfectly rational and the physicians were hopeful of a speedy recovery with quiet and rest. Yesterday the physicians gave his friends permission to remove him. His father came down and his wife and Assemblyman Voorhees, his intimate friend, accompanied him home.

No Shooting on Decoration Day.

The pigeon shooting on the Middlesex Gun Club grounds, announced in these columns a few days ago, has been postponed until a later date. There will be no live bird shooting on those grounds that day.

—Mr. J. J. Sharp's carriage factory on West Sixth street, was broken into last evening, and about $20 worth of paints were taken.

"Oh! why should the spirit of mortal be proud?" We have often wondered why, and have concluded that we don't know, unless it be that the aforesaid mortal is conscious of the fact that at his disposal, at all times, are Dr. Pierce's Pellets, to relieve him, should he suffer from torpidity of the liver, sick or nervous headache, dyspepsia, etc. Druggists.

Dedicating the New School.

The handsome new public school building was formally dedicated at Scotch Plains on Saturday afternoon. Out-of-door exercises, during which Dr. J. A. Coles, on behalf of Miss Emily Coles, presented a handsome flag to the school, preceded the regular dedication exercises. T. R. Nichol presided at the indoor exercises. Principal Goodenough responded to Mr. Nichols' speech of congratulation, and presented, on behalf of Miss Coles, a Bible, strongly advocating the use of the same in the public schools. Addresses followed from Dr. Westcott, County Superintendent Holmes, ex-County Superintendent Pease, Assemblyman John Ulrich, Judge Clearer, former teachers and others. A poem written for the occasion of Dr. Abraham Coles, was read by the Rev. Dr. Parks.

Another Batch of Coal Train Jumpers.

Three men were caught by the police Saturday evening. A loaded coal train going East had on besides its crew, three apparently respectable young men, who claimed to have recently been employed at the shad fishery at Riverside. The men were "spotted" and Captain Grant was notified. He in company with Officers Laine and McCue boarded an express wagon and started in pursuit of the men, who jumped from the train soon after passing the main station.

After a long chase the men were apprehended near the Crescent ball grounds, and locked up. Saturday evening, at the station house, Judge Codington committed the prisoners to the county jail for 10 days each, and yesterday morning they were delivered to that institution.

—All the clerks of the hardware, dry goods, butcher and grocery stores, are requested to meet at Laing's Hall on Front street, this evening, at 8 o'clock, to organize and transact such other business as shall come before the meeting.

ROYAL

BAKING POWDER

Absolutely Pure.

This powder never varies. A marvel of purity, strength and wholesomeness. More economical than the ordinary kinds, and cannot be sold in competition with the multitude of low test, short weight alum or phosphate powders. *Sold only in cans.* ROYAL BAKING POWDER CO., 106 Wall St., N. Y. 6-30-y

Proposals for Grading, Improving and Macadamizing County Roads.

SEALED PROPOSALS will be received at the place of meeting of the Board of Chosen Freeholders, at the Court House, in the city of Elizabeth, county of Union, State of New Jersey, until the hour of 3 o'clock in the afternoon, on **Thursday, the Fifth day of June, 1890,** as follows:

For the grading where necessary, and macadamizing or telford paving for the width of twelve (12) feet in the centre thereof of Mountain avenue or Springfield road in the township of Fanwood, from the centre of Park or Martine avenue in said township of Fanwood to the boundary line of the township of Westfield in said county of Union, State of New Jersey.

It is estimated that the following quantities of work and material will be required to be done and furnished on said road or avenue:

Three hundred and forty-four (344) cubic yards of excavation, and ten thousand seven hundred and ninety-one (10,791) square or superficial yards of macadam or telford pavement.

Also, for the grading where necessary, and macadamizing or telford paving for the width of twelve (12) feet, in the centre thereof of Springfield road through the township of Westfield, from the boundary line of the township of Fanwood to the boundary line of the township of Springfield in said county of Union, State of New Jersey.

It is estimated that the following quantities of work and material will be required to be done and furnished on last aforesaid road or avenue:

Two thousand five hundred and ninety-two (2,592) cubic yards of excavation, and nineteen thousand two hundred and twenty-eight (19,228) square or superficial yards of macadam or telford pavement.

Also, for the grading where necessary, and macadamizing or telford paving for the width of twelve (12) feet, in the centre thereof of Springfield road in the township of Springfield, from the boundary line of the township of Westfield to the centre of Springfield avenue in said township of Springfield in said county of Union, State of New Jersey.

It is estimated that the following quantities of work and material will be required to be done and furnished on last aforesaid road or avenue:

Two thousand two hundred and twenty-nine (2,229) cubic yards of excavation, and fifteen thousand four hundred and thirteen (15,413) square or superficial yards of macadam or telford pavement.

Plans and specifications, and also the conditions only under which said proposals or bids shall be received, may be examined at the office of F. A. Dunham, Engineer of the County Roads, No. 7 Park avenue, Plainfield, N. J.

Printed copies of the specifications and contract, and also said conditions under which said proposals or bids shall be received, can be had at the office of the aforesaid Engineer, and also at the office of E. M. Wood, County Collector, Elizabeth, N. J. All bids and proposals to be addressed to J. F. Hubbard, Director, Court House, Elizabeth, N. J.

The right to reject any or all bids for said work is reserved by said Board, as may be deemed for the best interests of the county, and notice is hereby given that the bids will be opened publicly at a meeting of the Board of Chosen Freeholders to be held on said fifth day June, at 3 o'clock in the afternoon, at their place of meeting, in the Court House, Elizabeth, N. J.

Dated May 2 1890.

F. A. DUNHAM,
Engineer County Roads.

Attest:—CHAS. E. REED, Clerk. 5-5 5w-osw

VALUABLE

Building Lots at Auction.

T. J. Gillies, Auc'r, will sell at 3 o'clock P. M., on the premises, on (Front st.) North ave., near Evona station, **18 Building Lots,** situated on North, Mariners and Dunellen avenues, on

FRIDAY, MAY 30,

2 lots fronting on North avenue, 63 ft. 6 inches by 130 ft. deep; 12 lots on Mariners avenue, 8—50x125 ft., 4—50x110 ft.; 4 lots on Dunellen ave., 2—63 ft. 6 inches by 152 ft., 2—55 ft. by 121.

These lots are located within 300 yards of Evona station, in the midst of good improvements, and are deserving the attention of any person seeking a home location, or for an investment, as they offer by their situation every inducement, and will be sold free and clear of all incumbrance, and on easy terms. Particulars made known on day of sale.

GEORGE M. PHILLIPS,
West Front street, Evona.
5-24-5

"For That Tired Feeling."

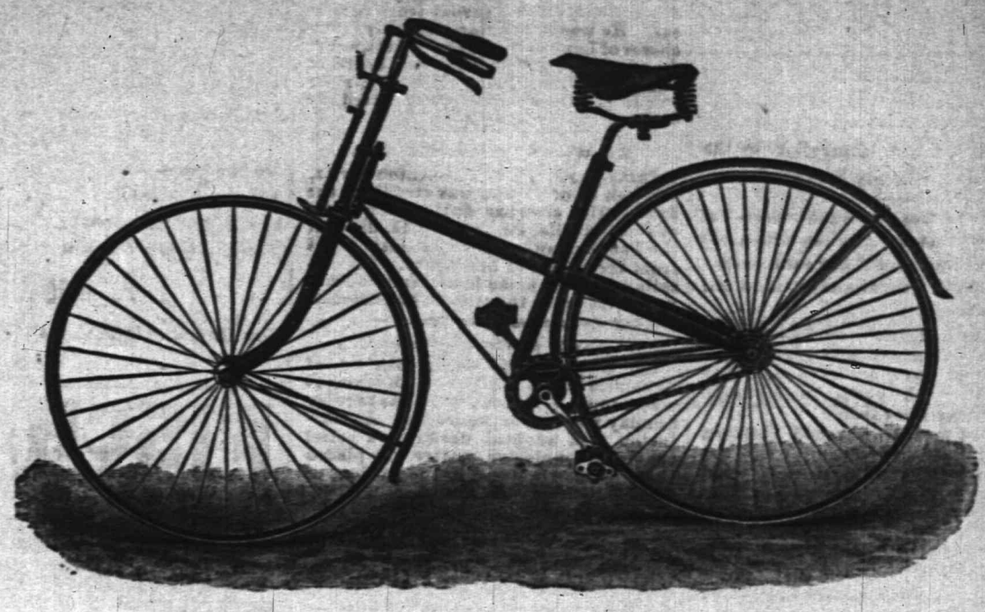

RIDE A PREMIER,

THE LIGHTEST RUNNING SAFETY IN THE WORLD.

5-21

LAST CHANCE!

Will remain until Wednesday morning, June 4. Will leave that day without fail.

Call at once; this is your only opportunity, as Mrs. Dr. Edwards has crowded parlors all over the country. Call early.

CLAIRVOYANT!

MRS. DR. EDWARDS,

The greatest and the most celebrated Clairvoyant in the World, and is known in this country from Maine to Mexico. She was born with the wonderful gift of second sight, and with a veil. She is the seventh daughter, of the seventh daughter. She reveals every mystery; tells you if the one you love is true or false. She removes every grief, settles lovers' troubles, and causes speedy love marriages. She gives reliable information to gentlemen in all business transactions, and informs them how to make profitable investments and acquire speedy riches. She tells lucky lottery numbers. She has an "Osiris Egyptian Talisman," which is noted all the world over, as a specific charm for the unlucky. All who are in trouble or sick, should call without delay. Office hours from 9 A. M. to 9 P. M. Ladies 50c to $1. Gentlemen, $1. She has engaged parlors in the City Hotel, room 4, (one flight up.) 5-21-w

AUCTION SALE

OF

REAL ESTATE!

T. J. Gillies will sell on the premises,

Tuesday, May 27.

At 3 o'clock P. M., the well known property of the undersigned, and known as "Wooden's Grove." 4 building lots on Somerset street, and 3 lots on Grove street, each 50 feet front by 200 feet deep; also about 7 acres of wood and pasture land, having a frontage of 183 feet on Somerset street and 227 feet on Grove street, and a depth of 707 feet.

This opportunity should be embraced by any one desiring property for use or speculation.

Terms—One half cash. The balance can remain on mortgage. PETER WOODEN.
5-20-w

FISHING TACKLE.

Split Bamboo Rods, Very Cheap.

Trout Flies, Per Dozen, 19c.

Ball Goods,

Sporting Goods,

Musical Instruments, Etc,

Come and Look at the Prices!

A. M. VANDERBEEK,

33 PARK AVE., Plainfield, N. J.
4-25-tf

TRUTH!

Our goods are of the *BEST QUALITY* that can be purchased for *CASH.* You can buy no better—though you pay three times our figures.

A full line of California Dried Fruit, and fresh Jersey vegetables, at moderate prices.

United Tea & Coffee Growers Ass'n.

Importers, Wholesale and Retail Grocers,

29 WEST FRONT STREET.
4-21-tf

FANS. FANS.

We are in receipt of a very nice line

JAPANESE FANS,

From Vantine. Prices from 1 cent upward. Also, some *Special Bargains* in *Satin Gauze, Painted and Plain.* See our line before buying.

A. W. RAND,

24 West Front Street.
1-8-tf

NO CIGARETTES SOLD!

But any kind of a SEGAR you desire can be purchased Wholesale and Retail, at

Dobbins' Segar Store, 37 North avenue, Opposite R. R. Station.

He manufactures them and knows what they contain. TRY THEM.

Valuable Building Lots for Sale,

On Grove street and Craig place, North Plainfield. This plot is one of the most desirable in the Borough, and is offered for sale at a reasonable price and on easy terms. Will be sold in quantities to suit. Apply to Owner, at 25 Craig place. 3-14-tf

Miscellaneous.

RICHARD DAY,

Livery Stables.

54 West Fourth Street. Carriages to meet all trains. All kinds of Turn-outs day or night. Family riding a specialty. Telephone Call 121. Leave orders at A. Titsworth's, No. 26 North ave. my91

CUT THIS OUT

And bring it to us; it is worth 25c to you for every purchase of $3 00 at one time. If you will bring this ad. to us we will allow you a reduction of 25c. If you want $15 00 worth of Shoes, or Repairing, or both, secure five of these ads. and we will allow you $1 25 for them. This will hold good until JULY 1.

Remember—We carry a full line of the best goods that can be had—in all widths and styles, at low prices, and do fine repairing.

ROGERS BROS.,
12 West Front St., Plainfield, N. J.
5-5-tf

A HAPPY COMBINATION!

Pure Drugs and Safety Bicycles.

OUR SPECIALTIES:—Pure drugs, the careful compounding of physician's prescriptions, proprietary medicines, toilet soaps and all articles pertaining to a *TEMPLE OF PHARMACY.*

A SIDE ISSUE:—But an important one, is the PREMIER SAFETY BICYCLE, for both sexes and all sizes. The PREMIER SAFETIES are the *BEST IN THE WORLD;* not because WE sell them; but we sell them and ride them because they ARE THE BEST. Call and see them. Send for catalogue.

THE MOY PHARMACY CO.

T. S. BURR, President. C. W. V. MOY, Sec'y—Treas'r.

(Drink Moy's Soda. None Better.)

3-24-y

Wishing you good health
Truly Yours
Carl Kaerth
Plainfield N. J.

First Catch Your Hare

Reads an old recipe; that's well enough in Culinary matters, but it dosen't do to wait until you Cut, Scald or Burn yourself, and then run for a bottle of CARL KAERTH'S

"Instantaneous Liniment."

A much wiser plan is to spend 25c., and keep a bottle in the house.

Ask your Druggist for it.

Has no equal for CUTS, BURNS, SCALDS, RHEUMATISM and NEURALGIA. For sale at all Drug Stores or at the FACTORY, 16 E. 2d St. 4-3-tf

E. P. THORN,

No. 17 Park Avenue, PLAINFIELD, N. J.

Ales, Wines, Liquors, Segars and Wines a Specialty

WHOLESALE AND RETAIL.

PURE LIQUORS!

FOR

FAMILY & MEDICINAL USE.

4-11-y

SHERMAN & BECKER,

Fancy Goods and Notions, 73 Park Avenue, corner Fourth Street,

Are displaying a large and varied assortment of everything usually found in a first-class store of its kind. Everything warranted as represented. Money returned for goods not perfectly satisfactory. Everything at the LOWEST NEW YORK PRICES.

MISS C. D. SQUIER, late of West Second street, has removed her millinery business to our store, and after April 1 will be prepared to fill all orders for FIRST-CLASS MILLINERY. Opening April 2.

12-6-y

WALL PAPER and OIL CLOTH

In Quality, Design and Price, to suit both taste and purse.

Window Shades and Picture Moulding to order at short notice.

A. D. VAN SCIVER, 47 NORTH AVE.,

Opposite Depot.—— (Chotola Building), ——Plainfield, N. J.

N. B.—*ALL BRANCHES OF PAINTING A SPECIALTY.* 1-10-tf

THE BOAT CAPSIZED

Eight Persons Drowned While Rowing on Watuppa Lake.

A CHILD CAUSED THE ACCIDENT.

Women and Children Struggling in the Water Within Twenty Feet of Shore.

The Boat was Over-Crowded—Several of the Party Reach Shore in an Exhausted Condition—Only One Man Could Swim—The Bodies of the Drowned were All Recovered.

FALL RIVER, Mass., May 26.—One of the saddest and most heart-rending accidents which have occurred in this city in years took place on Watuppa Lake yesterday afternoon.

A party of men, women and children took a boat at the pond and went out rowing. There was a strong wind blowing and the water was ruffled. The boat into which the party embarked was a common 13-foot flat-bottomed one, and the seating capacity is eight and was too small to accommodate so many persons.

The party was observed trying to work their way toward shore, just north of the pumping station. This was difficult work as the water was rough, the wind strong and the rowers inexperienced. When the boat load of pleasure-seekers was within 20 feet of the shore one of the children rocked the boat. The men cautioned the child to keep quiet, but the child was unmindful of this advice.

The Boat Capsized.

Suddenly, without a moment's warning, the boat capsized. Heartrending cries rent the air, which were heard by Foreman Bullock of the pumping station and James Lafferty, but they were unable to render assistance. Mr. William Turner was the only one of the party who could swim. He succeeded in helping one of his companions ashore.

In the meantime the women were struggling in the water. Three or four parties on shore cried to them to cling to the boat, but their failing strength was unequal to the task, and women and children sank out of sight. Several of the party had struck out for shore on their own hook and succeeded in reaching it in an exhausted condition.

Eight Were Drowned.

The following were drowned, their bodies being recovered later in the day:

Samuel Wittles, aged 50.
Mrs. Whittles, aged 45.
Henry Whittles, aged 10.
Samuel Whittles, Jr., aged 12.
Lovinia Buckley, aged 35.
Fred. Buckley, aged 3.
Willie Buckley, aged 8.
Willie Turner, aged 9.

CLUBBED BY THE POLICE.

Irishmen at New Tipperary Prevented from Listening to William O'Brien.

LONDON, May 26.—The meeting at New Tipperary, to celebrate the success of the new settlement, was held yesterday in spite of the Government's prohibition. About 2,000 people assembled at Limerick Junction to welcome the members of Parliament who came to attend the meeting.

After they had alighted from the train, Messrs. Dillon O'Brien and John O'Conner spoke at the station. The police were nonplussed, as they had received no orders against such a contingency. They warned the speakers, but were not heeded, and they were powerless to go further.

Afterward the speakers drove to New Tipperary, and Mr. O'Brien was about to address the large assemblage there when he was interfered with by the police, and the crowd was dispersed, clubs being freely used by the officers.

Mr. O'Brien taunted the police with cowardice, but suggested to the people that they offer no undue resistance, as he desired to avoid bloodshed.

Mr. O'Brien's attitude undoubtedly ensured the peaceful outcome of the affair, as the people took their cue from him implicitly. They resisted just enough to compel the police to use force, and a good many heads were bruised, but no one was seriously injured so far as reported. Troops were held in readiness throughout the day to assist the police if necessary, but their services were not called into requisition. During a banquet in the evening at the National School two explosives were thrown into the street, but no one was hurt.

DYING FROM STARVATION.

Famine Raging in the Soudan Country and Famine Reported.

LONDON, May 26.—According to reliable advices from the Soudan the population in many places is starving, and cannibalism is prevalent. The people are eating anything, dogs, cats, rats, and snakes being used for food. Around Tokar and Kassela hundreds of persons are dying daily from starvation, and in some other parts the state of affairs is even worse, nearly the whole population having perished.

The reports received are of such an alarming state of affairs that the House of Commons was urged to take immediate action in the matter.

When the subject was brought up in the Commons Mr. Fergusson said that the Government had been cognizant of the situation for some time and that relief had been given in every district that could be reached, but in places in the interior which were beyond the control of the Government famine was rife and many deaths had occurred. Around Suakim 2,000 persons were being fed daily. The failure of crops for successive years, added to other causes, have led to the present intense distress.

Accident to Emperor William.

BERLIN, May 26.—While the Emperor William and the Prince of Saxe-Meiningen were driving at Pottsdam the horses became frightened and swerved, causing the carriage to careen. The Emperor sprang from the vehicle and fell upon his right arm. The Prince was thrown out of the carriage. Aside from a few bruises neither was injured.

"Jack the Ripper" in Germany.

BERLIN, May 26.—A young girl named Hunter was found dead yesterday morning near Altenberg, and the body had been mutilated as were those of "Jack the Ripper's" victims. There is great excitement in the neighborhood.

His Lottery Tickets Never Won.

GREENSBURG, Pa., May 26.—Keyner Kemmerling, the superintendent of the pattern department of the Kelley & Jones brass plant, cut his throat from ear to ear. He was a regular monthly purchaser of Louisiana lottery tickets, never drawing prizes. He was often heard to lament his hard luck. His room-mate was in the room when he committed the deed.

Hit With a Crowbar and Died.

PHILADELPHIA, May 26.—Anton Fritz, a Polish laborer, who was struck on the head with a crowbar during a quarrel at Phœnixville, Pa., on May 15, died at the Pennsylvania Hospital last night from the effects of his injury. His assailant, whose name is not known here, was arrested at the time of the assault.

Lay It to Their Enemies.

CHICAGO, May 26.—The finding of dynamite at the Haymarket Monument was a topic of discussion at the regular Sunday meeting of socialists. A resolution was adopted declaring a belief that the explosive matter was placed there by men opposed to the pardon of Fielden, Schwab and Neede.

A Vicious Passenger.

NEW YORK, May 26.—James T. Curren, a cattle tender, returning from Europe on the steamer City of Rome, stabbed Michael Brennan and John Jones, as the steamer was coming up the bay after leaving Quarantine. Curren was arrested and locked up in the Charles Street police station.

Took Powdered Opium and Died.

HERRICK FALLS, N. Y., May 25.—Mrs. D. A. Pruyn took powdered opium last night in mistake for ipecac, and died from the effects of the poison. Druggist Charles Smith is accused of responsibility for the fatal error.

Baltimore's Appraiser Removed.

BALTIMORE, May 26.—Colonel Philip W. Downes, General Appraiser of Merchandise for the Baltimore District, has been removed by the President. He was appointed by President Cleveland in 1886. No reason for the removal is given except politics.

Another New York Labor Ticket.

NEW YORK, May 26.—The Central Labor Union decided to put a labor ticket in the field at the next municipal election. The Socialists opposed the plan.

VANDERBEEK & SATTELS,
NO. 33 PARK AVENUE.

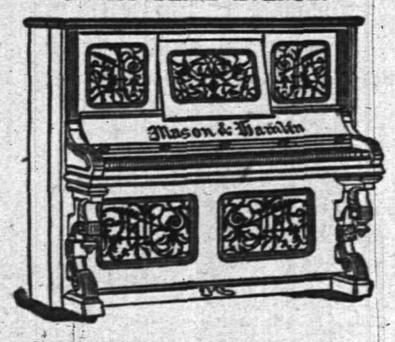

All the Newest and Latest Styles in
Pianos & Organs.
PIANOS TUNED AND REPAIRED. 3-27-tf

Professional Cards.

MEDICATED
Sulphur and Vapor Baths
followed by a thorough rubbing with alcohol. For men only. Hours 8 to 11 a. m.; 1 to 3 p. m. H. HORNISH, 26 W. 2d street, Plainfield, N. J. Refers to Drs. Probasco, Endicott, Fritts, Tomlinson, Geo. W. Rockfellow and T. S. Armstrong. 5-27-tf

DR. M. S. SIMPSON.
OFFICE AND RESIDENCE—50 W. FIFTH ST., CORNER OF LIBERTY.
OFFICE HOURS—Until 10 A. M., 1 to 3 P. M., after 6 P. M. 8-26-1y

JACKSON & CODINGTON,
Counselors-at-Law
Masters in Chancery, Notaries Public, Commissioners of Deeds, Special Master etc. Corner Park avenue and Second street. Money to loan.

WM. K. McCLURE,
Counselor-at-Law.
Supreme Court Commissioner.
First National Bank Building. my9

CLARK & REED,
Counselors at Law,
FIRST NATIONAL BANK BUILDING

W. V. STEELE,
Counselor-at-Law.
Master and Examiner in Chancery, Supreme Court Commissioner.
COR. PARK AND NORTH AVES. 4-23-3m

HARRY C. RUNYON,
Typewriter and Stenographer.
COLLECTION AGENT.
With Clark & Reed. 3-21-y

J. C. POPE & CO
INSURANCE AGENTS
No. 6 E. FRONT STREET. my10y

Educational.

Miss C. S. HELLWIG,
A graduate of the Moscow Gymnaise, and possessor of a Golden Medal presented by the *Russian Empress* to the best scholar, wishes pupils in the *German and French Languages*, and also Art Painting. Apply for particulars to Miss C. S. HELLWIG, 238 East Front street. 9-17-1y

Carpenters and Builders.

JOHN T. ODAM,
Plain and Ornamental
SLATE ROOFER and REPAIRER.
Residence, corner Fourth and Sycamore Sts. Yard, near Freight House. P. O. Box 709, Plainfield, N. J.
☞New work warranted for one year. Slating over Shingles. Also, Felt and Gravel Roofing. 4-19-y

R. V. SAUMS,
Carpenter and Builder.
Residence Clinton avenue, near depot, Evona. P. O. Box, 1228. Jobbing attended to. Estimates given cheerfully on all kinds of work. 9-15-tf

JAMES HARDY,
THE CONTRACTOR,
No. 30 Somerset street.

A QUESTION.

Do you think it wrong to give presents?
I don't.
Cash ought to be encouraged.
Think of the time it takes to charge.
I believe on a cash basis.
On that basis I am working.
No one can disagree with me.
All would be better off.
Ready money is what tells.
You had better try it, if you have'nt.

J. F. MacDONALD,
THE UPTOWN GROCER, is the place to begin. 1 18-tf

FISCHER
ESTABLISHED 1840,
PIANOS
RENOWNED FOR
TONE & DURABILITY
MODERATE PRICES
EASY TERMS, EXCHANGED.
DELIVERED FREE WITHIN 20 MILES OF NEW YORK CITY
Catalogue Mailed on Application.
110 Fifth Ave., cor. 16th Street,
NEW YORK CITY. 4-4-6m

WE SELL
TO THE
BEST TRADE
IN
PLAINFIELD AND BOROUGH!
If You Want Selected Goods,
TELEPHONE TO
R. W. RICE & CO.,
Number 75, B. GROCERS. 1-12-tf

BALDWIN REFRIGERATORS
Gasolene Stoves,
Rapid Ice Cream Freezers,
Plumbing, Tinning, and Hardware.
A. M. GRIFFEN
13 East Front Street.
TELEPHONE CALL 6.

A FULL LINE OF
Fine Writing Paper!
AND
Base Ball Goods!
AT POPULAR PRICES!
Joseph M. Harper,
No. 75 PARK AVENUE,
3d store South of 4th street, Plainfield, N. J. 9-5-y

IMPORTANT REDUCTION
Not in QUALITY but in PRICE!
Fine Dairy Butter, 12 to 15.
Choice Creamery Butter, 22c.
Fine Canned Tomatoes, 3 cans for 25c.
" Sweet Corn, 4 cans for 25c.
" California Apricots, per can, 20c.
" Canned Salmon, every can warrant'd, 16c
A very choice Blended Tea, per lb., 40c.
Sugars at COST!
Free Delivery of Goods.
F. WESTPHAL & SON,
Cash Grocers, 38 & 40 Liberty St. 4-9-tf

J. B. STICKLE,
21 East 5th St.
Special attention to all
Awning Work.
Orders promptly filled for all classes of Upholstery, Carpets, Mattings, etc.
WINDOW SHADES at N. Y. Prices. 4-15-2m

BUGS! BUGS!
And INSECTS that destroy vegetation of all kinds, may be exterminated by using
Peroxide Silicate,
Non-poisonous to human being. Sure death to the pestilence. Put up in 5 lb. packages at 25c.
Peroxide Silicate has been used many seasons with great success. Obtainable only at
L. W. RANDOLPH'S
City Pharmacy,
21 W. FRONT STREET,
PLAINFIELD, N. J. 3-4-tf

TRY OUR
Q'JEEN and NEW ENGLAND BREAD.
HENRY LIEFKE
NO. 27 WEST FRONT STREET. 8 17-tf

At the Crescent Parlor,
23 North Avenue,
A full line of
CIGARS AND TOBACCO. 11-25-y

SEGARS,
Smokers' Materials,
etc., etc.
N. H. GUTTMAN,
12 West Second St.,
Is Giving Away a SEGAR HOLDER
with every segar sold. This is one of the ways I have adopted of advertising my new store, and I respectfully ask a trial of my goods. 4-2-tf

L. A. Rheaume, Ag't.
Coal, Lumber & Mason's Materials,
BROADWAY & 4th STREET.
Mr. Rheaume takes pleasure in informing the public that arrangements have been made whereby he is employed by the present owner to conduct the above mentioned business as Agent and General Manager, at his old stand.
Sawing, Wood Turning and Scroll Sawing also done in the best manner.
Sincerely thanking the public for past favors, he solicits the continuance of their valued orders, which shall receive the same careful attention from him in his present capacity as in former years. TELEPHONE 129. 4-16-tf

A Great Bargain in the Following
Canned Fruits and Vegetables!

	Canned	Doz
California Cherries,	25c	$2.50
" Plums,	25c	2.50
" Apricots,	25c	2.50
Franklin Brand Corn,	10c	1.15
Standard Jersey Packed Tomatoes,	10c	1.10
Stringless Beans, extra choice,	15c	1.50

Estelle, Taylor & Neuman,
79 Broadway, cor. Fifth St. 7-24-

R. R. FAIRCHILD,
Furniture & Bedding,
21 EAST FRONT STREET.
BABY CARRIAGES!
I now have in stock the largest line of Baby Carriages ever shown in Plainfield; which in style, quality and price I know will suit you. Come and see them before you buy.
4 DOORS BELOW POST OFFICE. 1-11-t

BOOTS AND SHOES
LOW PRICES.
At C. W. FORCE'S.
SPRING AND SUMMER GOODS.
11 West Front Street.

TRY
B. T. Barnes'
Crushed Strawberry Iced Cream,
Opposite the Post Office. 12-13-tf

E. H. HOLMES,
DEALER IN
COAL.
OFFICE—With Adams Express, 25 NORTH AV
YARD—Madison Avenue, opp. Electric Light Station. 12-20-y

Willcox & Gibbs
S. M. CO.
Orders left at
95 E. FRONT STREET
Will be promptly attended to.
NEEDLES, OIL, &c.
F. A. WEEKS, Agent. 2-22-3m

LADIES' HAIR DRESSER.
1869. JULES BOUTES, 1888.
No. 7 WEST SECOND STREET.
—Artistic French Hair Cutter,—
Exclusively for
—Ladies and Children.—
N. B.—All kinds of HAIR GOODS on hand or MADE TO ORDER. 8-14-tf

Marketing.

J. W. VANSICKLE,
DEALER IN ALL KINDS OF
Fresh and Salt Meats, Oysters, Clams, etc. Game in season. No. 10 North avenue, Plainfield, N. J. Telephone No. 102. Orders called for and promptly delivered. All bills payable to me. my1

Coal and Lumber.

A. D. COOK & BRO.,
Lumber and Coal Merchants.
CORNER PARK AVENUE AND RAILROAD,
PLAINFIELD.
☞All Lumber and Coal UNDER COVER.☜
ALFRED D. COOK. my10y1 ROBERT H. COOK

PEARSON & GAYLE,
Carpenters and Builders.
RESIDENCE—W. J. Pearson, No. 15 Vine St.
H. R. Gayle, No. 78 E. 2d St.
ALL WORK PROMPTLY ATTENDED TO. 7-31-t

ALLEN,
THE STATIONER,
Has added to his stock a fresh line of
Cards, Calendars and Toys for the New Year
28 EAST FRONT ST.

Music Hall
Furniture Store,
C
OUR
CHAIRS,
DESKS, ETC., ETC.,
AT
34 W. FRONT ST.,
PLAINFIELD, NEW JERSEY.
POWLISON & JONES. 2-29-y

J. P. LAIRE & CO
To the Front.
Goods Plenty!
Prices Low!
Lawn Mowers,
Seeds—all Kinds, and Fertilizers.
Refrigerators and Ice Cream Freezers.
Gasoline and Oil Stoves.
Orders taken for Gasoline and Delivered. 3t3

HAVE YOUR
PRESCRIPTIONS PREPARED
AT
Miller's Pharmacy.
ONLY THE
PUREST DRUGS USED,
WITH
COMPETENT GRADUATES
TO
COMPOUND THEM.
J. G. MILLER,
No. 10 E. Front St., Plainfield, N. J. 12-17-tf

DICKINSON, Jeweler and Optician,
18 PARK AVENUE, has a fine line of CHOICE GOODS, consisting of Gold and Silver Watches, Fancy Clocks, Diamond Rings, Lockets, Chains, Charms and Silverware. Sole Agent for Dr. King's Spectacles.
☞Don't forget the number. 13-14-tf

Hotels and Saloons.

HOTEL NETHERWOOD,
Situated on
NETHERWOOD HEIGHTS.
A Convenient and Elegant Resort.
Special attention given to
Luncheon, Dinner and Driving Parties.
FRANK E. MILLER. 5-21-tf

CENTRAL HOTEL.
FIRST CLASS BAR ATTACHED.
WM. A. SCHORB, - Proprietor
UNDER THE POST OFFICE. 4-5-tf

CITY HOTEL,
PLAINFIELD, N. J.
CORNER PARK AVENUE AND SECOND STREET.
J. E. BUSSERBOWER, Proprietor.
With STABLES attached. 4-5-tf

LAING'S HOTEL.
J. B. MILLER & BRO., Proprietors.
All Modern Comforts and Conveniences. 4 5-tf

CHARLES SMITH.
Corner of Front and Somerset Streets.
St. Louis and Imported Beer.
A Fine Bill of Fare Served Every Day. 4-5 tf

CHARLES BOCK,
Wine, Lunch and Sample Rooms.
Dealer In
WINES, LIQUORS AND BEERS,
Of all kinds and grades,
Nos. 17 & 19 E. SECOND STREET,
PLAINFIELD, N. J. 6-8-y1

M. M. DUNHAM,
REAL ESTATE AND INSURANCE,
7 EAST FRONT STREET. 3-15-y

Higgins' Stage Line
TO BE RUN ON THE FOLLOWING SCHEDULE. STRICTLY ON TIME:

First trip from Hillside ave. and Broadway—7:40 A. M. to meet 7:58 A. M. train. Route—Hillside ave. and Broadway, Broadway to 9th st.; to Second place; to Crescent ave.; to Park ave.; to Depot.

2d trip	8.15	A. M.	to meet	8.33	A. M. train.
3d do	9.15		do	9.33	do
4th do	10.00		do	10.27	do
5th do	11 00		do	11.24	do
6th do	11.45		do	12.08	P. M. do
7th do	1.45	P. M.	do	2.15 & 2.35	P. M. do
8th do	2.45	do	To the Post Office.		
9th do	3.30	do	meet 3 51	P. M.	train.
10th do	5.00	do	do	5.39	do,
11th do	5.45	do	do	6.07	do
12th do	6.45	do	do	7.03	do

Stage will also leave Plainfield ave. and 7th st., and Rockview and Mercer aves., North Plainfield, according to the above time table, and make same connections.

Stage will make return trips over above routes, leaving Plainfield depot as follows: 8.07, 8.52, 9.37, 10.10, 11.30 A. M., 2.04, 2.30, 3.45 4.34, 5.30, 6.20, P. M.

Horses and Carriages kept expressly for ladies' pleasure and calling purposes. Saddle Horses a specialty, for gentlemen and ladies.

Busses after 7 o'clock in the evening, for private parties, at moderate rates.

M. A. HIGGINS, Proprietor.
STABLES on Sycamore st., bet. 5th and 6th. Telephone Call, 18. 7-8-tf

Railroads.

PENNSYLVANIA RAILROAD.
THE STANDARD RAILWAY OF AMERICA
PROTECTED THROUGHOUT BY THE
Interlocking Switch and Block Signal System.

TRAINS FOR THE WEST.

On and after May 11, 1890, trains leave Elizabeth as follows:

9:35 A. M. FAST LINE, with Pullman Vestibule parlor and sleeping cars, daily for Pittsburg, Columbus Cleveland, and St. Louis, daily, except Saturday, for Chicago and Toledo.

7:08 P. M. WESTERN EXPRESS, with Pullman Vestibule sleeping cars, dining car to Philadelphia daily for Pittsburg, Chicago, Cincinnati, and St. Louis, daily except Saturday, for Cleveland and Toledo.

8:42 P. M. PACIFIC EXPRESS, with Pullman Vestibule sleeping cars, daily for Pittsburg, Chicago, and Toledo, daily except Saturday, for Cleveland.

For Baltimore, Washington and the South—1 00, 6 56, 7 59, 9 05 A. M.; 1 39 and 9 39 P. M. On Sunday at 1 00, 6 59, 9 05 A. M., 9 39 P. M.

For Philadelphia—1 00, 6 56, 7 59, 9 05, 9 35, 11 57, A.M.; 12 55, 1 39, 2 54, 5 15, 6 37, 7 49, 9 39 P.M. Sundays at 1 00, 6 59, 9 05, 9 35, 10 41 A. M.; 5 40, 7 47 and 9 39 P. M.

FOR ATLANTIC CITY.

2:34 P. M. (Through parlor car and day coach,) week-days. For Cape May, 1:39 P. M., week-days.

For Trenton—1 00, 6 56, 7 10, 7 59, 9 05, 9 35, 11 57 A. M.; 12 55, 1 39, 2 54, 5 15, 6 37, 7 49, 9 39 P. M Sundays at 1 00, 6 59, 9 05, 9 35, 10 41 A. M.; 5 40, 7 47 and 9 39 P. M.

For Lambertville, Phillipsburg and Belvidere via Trenton—7 59 A. M.; 2 54 and 5 15 P. M.

For Flemington—7 59 A. M.; 2 54 P. M.

For Bordentown, Burlington and Camden via Trenton—7 59, 9 35, 11 57 A. M. 1 39, 2 54, 5 15, 7 49 P. M. Sundays at 10 41 A. M. and 5 40 P. M.

A full line of tickets are on sale, and sleeping car accommodations can be secured at the ticket office at Elizabeth.

For further information, see time tables to be had at the ticket offices.

CHARLES E. PUGH, General Manager.
J. R. WOOD, Gen. Pass. Agent.

Central Railroad of New Jersey.

Station in New York foot of Liberty Street. Time Table in effect, May 11, 1890.

PLAINFIELD AND NEW YORK.

Leave Plainfield 3 37, 5 24, 5 38, 6 29, 6 59, 7 26, 7 30, 7 58, 8, 8 15, 8 31, 8 37, 9 32, 10 05, 11.09, 11 39, A. M., 1, 2 07, 2 30, 3 12, 3 51, 5 31, 6 07, 6 54, 7 03, 8 31, 9 28, 10 12, 11 28 P. M. Sunday—3 37, 5 24, 8 01, 8 52, 11 02, 11 16 A. M., 12 33, 1 33, 3 30, 5 16, 7 01, 7 10, 8 27, 9 22 P. M.

Leave New York from foot of Liberty street, 4 30, 5 45, 7, 7 45, 8 45, 10, 11, A. M., 1, 1 30, 2 30, 3 30, 3 45, 4, 4 30, 5, 5 15, 5 30, 5 45, 6, 6 15, 6 30, 7, 7 30, 8, 8 30, 9 15, 10, 11 30 P. M., 12 15, night. Sunday—4 30, 7 8 30, 9, 9 30, A. M., 12 M., 1, 1 15, 4, 5 30, 6, 7, 10 00 P. M., 12 15 night.

PLAINFIELD AND NEWARK.

Leave Plainfield 5 38, 6 29, 6 59, 7 30, 8, 8 37, 9 32, 10 05, 11 09, 11 39, A. M., 1, 2 07, 2 30, 3 12, 3 51, 5 08, 5 31, 6 07, 6 54, 7 03, 8 31, 10 12, 11 28 P. M. Sunday—8 01, 8 52, 11 02, 11 16, A. M., 12 33, 1 33, 3 30, 5 16, 7 01, 7 10, 8 27, 9 22 P. M.

Leave Newark 7 10, 7 50, 8 55, 10 10, 11 05 A. M., 1 05, 1 35, 2 50, 3 40, 4 02, 4 35, 5 05, 5 20, 5 55, 6 25, 7 15, 7 35, 8 20, 10 10, 11 25 P. M. Sunday—9 40, 9 05, A. M., 12 05, 1 10, 4 10, 5 40, 7 05, 10 20 P. M.

Passengers for Newark change cars at Elizabeth.

PLAINFIELD AND SOMERVILLE.

Leave Plainfield 5 45, 7, 8 07, 9 42, 11, 11 58 A. M., 1 59, 2 32, 3 45, 4 34, 5 20, 5 34, 6 20, 6 38, 7 03, 7 12 7 34, 8 20, 9 43, 11 13, 12 43 P. M. Sunday—5 45, 8 13, 9 48, A. M., 2 03, 2 30, 5 14, 6 25, 11 14 P. M.

Leave Somerville, 6, 6 30, 7 03, 7 25, 7 35, 7 46, 9 05, 9 47, 11 15 A. M., 12 35, 1 15, 1 48, 2 05, 3 25, 4 40, 5 12, 5 35, 8 05, 8 50, 11 05, P. M. Sunday—8 25, 10 35 A. M., 12 08, 1 05, 4 50, 6 40, 8, 8 50 P. M.

PLAINFIELD AND EASTON.

Leave Plainfield 5 45, 7, 8 07, 9 42, A. M., 1 59, 4 34, 5 20, 6 38, 8 20 P. M. Sunday—5 45, 8 13 A. M., 2 03, 6 35 P. M.

Leave Easton 6 15, 8 44, 10 A. M., 12 32, 4 09, 6 49 P. M. Sundays—7 15, 10 52, A. M., 6 40, 7 P. M.

PLAINFIELD AND LAKE HOPATCONG.

Leave Plainfield 9 42 A. M., 5 20 P. M. Sunday—8 13 A. M.

WESTWARD CONNECTIONS.
LEAVE PLAINFIELD.

5 45 A. M. for Easton, Allentown, Reading, Harrisburg, Mauch Chunk, Williamsport, Tamaqua, Wilkesbarre and Scranton.

7 A. M. for Easton.

8 07 A. M. for Flemington, D. L. & W. R. R., Easton, Bangor and Mauch Chunk.

9 42 A. M. for Flemington, High Bridge Branch, D. L. & W. R. R., Easton, Allentown, Reading, Harrisburg, Mauch Chunk, Williamsport, Tamaqua, Wilkesbarre, Scranton, &c.

1 59 P. M. for Flemington, Easton, Allentown, Reading, Harrisburg, Mauch Chunk, &c.

4 34 P. M. for D. L. & W. R. R., Easton, Bangor, Mauch Chunk, Tamaqua, Shamokin, Drifton, Wilkesbarre, Scranton, Reading, Harrisburg, &c

5 20 P. M. for Flemington, High Bridge Branch, Schooley's Mountain, Easton, Bethlehem, Allentown, &c.

6 20 P. M. for Flemington.

6 38 P. M for Easton, Allentown, Mauch Chunk, Reading, Harrisburg.

8 20 P. M. for Easton, Bethlehem and Allentown.

5 45 A. M. Sunday for Easton, Wilkesbarre and Scranton. 8 13 a. m. Sundays for High Bridge Branch, Easton, Allentown, Mauch Chunk, Tamaqua, Shamokin, &c., 2 03 p. m. Sundays for Easton, Allentown, Mauch Chunk, Tamaqua and Pottsville. 6 35 p. m Sundays for Easton, Bethlehem, Allentown, Mauch Chunk, Reading, Harrisburg, &c.

For Atlantic City, 3 37 a. m. 1 p. m.

Long Branch, Ocean Grove, &c.

Leave Plainfield 3 37, 8, 11 09, a. m., 1, 3 51, 5 31, p. m. Sundays—(except Ocean Grove) 8 52, a. m., 3 30 p. m.

For Perth Amboy, 3 37, 5 38, 8, 10 05, 11 09 a. m., 1, 3 51, 5 31, 7 03 p. m. Sunday—8 52 a.m., 3 30 p. m.

For Freehold, 3 37, 8, 11 09 a. m., 1, 3 51, 5 31, 7 03 p. m.

BOUND BROOK ROUTE.

Leave Plainfield for Philadelphia, 1 17, 8 45, 8 36, 9 48, 11 58* a. m., 1 59*, 2 32*, 4 08, 5 34*, 6 38*, 8 20 p. m. Sundays—1 17, 9 48, a. m., 2 30*, 4 08, 5 14*, 6 55 p. m.

For Baltimore and Washington at 1 17, 9 48, 11 58*, a. m., 2 45, 4 08, 5 34* p. m. Sundays—1 17, 9 48 a. m., 2 47, 4 08, 5 14* p. m.

RETURNING—LEAVE PHILADELPHIA,

Ninth and Green streets, 7 30*, 8 30*, 9 30, 11 05, a. m., 12 45, 1 30, 3 15, 5 15, 6 15, 8 05, 8 45, 12 p. m. Sundays—9 a. m., 12 50, 3 10, 5 15, 6 10, 8, 12 p. m.

From 24th and Chestnut—3 10, 8 20*, 11 08, a. m. 12 52, 3 20, 6 18, 8 05, p. m. Sundays—3 10, 8 35 a. m., 12 52, 3 20, 6 18, 8 05 p. m.

Leave Trenton, Warren and Tucker sts., 1 30, 4 09, 7*, 8*, 9*, 10 10, 11 55 a.m. 1 28, 2 10, 2 40*, 3 58, 5 56 6 59, 8 47, 10 p. m. Sundays—1 30, 4 09, 9 55 a.m., 1 28, 4, 5 55, 7, 8 47 p. m.

Plainfield passengers by trains marked *, change cars at Bound Brook.

J. H. OLHAUSEN, Gen. Sup't.
H. P. BALDWIN, Gen. Pass Agent.

THE PRESS
Alone in Plainfield, has those Elements of Value, Circulation, Character and Public Confidence and Support.

THE DAILY PRESS.

THE PRESS,
Plainfield's Only Daily Newspaper Is Read by the People Who Have Money to Spend With Those Who Advertise

ESTABLISHED May 10, 1887. PLAINFIELD, N. J., TUESDAY, MAY 27, 1890. PRICE TWO CENTS.

BARGAIN WEEK!
At V. and W.

5,000 yards of manufacturers' remnants of fine Plaid Nainsook and Lace Stripe and Checks. These are the finest lot of goods we have ever offered, and it will well repay to see them. Our price 12c per yard—Value 20c.

We put on sale two more cases of those fine Dress Ginghams; our price 10c.

100 Dozen Gentlemen's Lisle Thread Hose, 25c. pair: value 40c.

Window Screens—fit any window, 33c.

Light weight Jackets are the thing for these cool nights. We offer our entire stock at cost price.

50 dozen Children's all Linen Handkerchiefs, hemstitched, 8c each.

Children's Corset Waists, 27 cents each.

VAN EMBURGH & WHITE, 18 W. FRONT ST.

$10.00
WILL BUY ONE OF
SEBRING'S FINE SPRING OVER SACKS!
A Splendid Assortment!
PARK AVENUE.
12-6-y

STRAW HATS
—FOR—
GENTLEMEN,
At A. C. HORTON'S, 5 W. Front St.
10-1-tf

C. K. COMPTON,
Baker, Confectioner and Iced Cream Manufacturer.
Iced Cream in Fancy Form, and Individual Bricks for Teas and Parties.
Plain and Fancy Cake, Charlotte Russe and Macaroons, fresh every day. *MY OWN MAKE.*
Try my Home Made Bread; it will please you; hot at 5 P. M.
If you desire FRESH and PURE CANDY, you can make *NO MISTAKE* in buying my goods.
I manufacture LARGELY, and *GUARANTEE THE QUALITY.*
26 WEST FRONT STREET.
11-18-tf

We have a line of Ridgway's
English Dinner Ware,
COMPLETE SETS, or OPEN STOCK.
Mulberry Pattern.
Call and see it.
CAVETT'S,
15 E. Front St.
10-25-tf

Wall Paper--Elegant Spring Patterns!
Artistic Combinations.——Best Workmanship.——All kinds of Painting and Fresco Work.——Paints, Oils, Varnishes, Brushes.——Choice line of Stationery and Artist Materials.——Agent for CHILTON PAINTS.——Universal Dress Patterns.
EDWARD LOVE,
COR. NORTH AVENUE AND PEACE STREET. 1-6-tf

LEDERER'S.
Cheaper Yet. Cheaper Yet.
300 Curtain Poles, complete fixtures, 24c. and upwards.
600 Window Shades, Best Spring Rollers, complete, 32c. and upwards.
10 and 15 per cent REDUCTION in Carpets, Oil Cloths, Mattings and Rugs.
10 to 20 per cent REDUCTION in Millinery, Dress Goods, White Goods, Hosiery and Underwear.
500 Ladies' Ribbed Vests, 9 and 10c each—worth 25c.
For Ten Days Only.
LEDERER'S, 9 West Front Street. 4-2-y

DON'T PAY BIG PRICES!
LAWN MOWERS, 14 in., $6.00. 16 in., $6 75.
GASOLENE STOVES, 1 hole, $4.00; 2 holes, $6.00; 3 holes, $8.00.

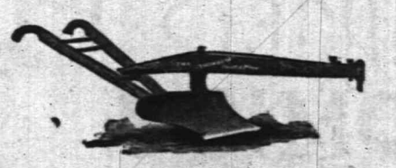

HAND PLOWS, $2.00; Refrigerators, hard wood, $11 25; Clear Cedar Tubs, 75c; Garden Hose, 10c foot. Gasolene Stoves left on one week's trial; Gasolene, 5 gals., 75c., delivered in Plainfield and Dunellen. 4 foot Step Ladders, 85c.
TELEPHONE 4. PIERSON HARDWARE CO., 42 W. Front St. 12-6-t

Rexwheat.
The most healthful, appetizing and palatable SPRING AND SUMMER FOOD
For young, old, weak or strong. Marion Harland calls it: "Delicate and Delicious."
At leading grocers. Wholesale by N. W. FRENCH.

J. T. VAIL,
REAL ESTATE,
AND INSURANCE, 49 NORTH AVE.
DEALER IN
BLUE STONE FLAGGING, &c.
3-6-tf

LYMAN & ANTHONY,
REAL ESTATE
AND INSURANCE AGENTS,
61 NORTH AVE., opposite Depot.
3-25-y

HOUSE AND FRESCO
PAINTING,
Nos. 10 and 10 1-2 PARK AVENUE.
MARSH & AYERS.
Jobbing promptly attended to. First-class work guaranteed. Prices reasonable. Estimates promptly furnished.
CALL AND SEE US. 5-26-y

ARNOLD,
THE GROCER!
92 Somerset St., opp. Emily,
NORTH PLAINFIELD.
4-15-tf

ISAAC BROKAW & SON,
FIRE INSURANCE.
OFFICE—30 DUER STREET,
NORTH PLAINFIELD, N. J.
2-4-tf

EDWARD C. MULFORD,
45 North Avenue,
Opposite Station.
REAL ESTATE, INSURANCE.
1-2-y

House Numbers
At Collier's, 3 Park Avenue,
WATCHMAKER, JEWELER AND ENGRAVER.
Established, 20 *YEARS. N.B.*—No Botching
1-14-tf

BROWN & HILL,
Shaving and Hair Cutting Parlors,
[FORCE'S HOTEL.] No. 5 North Avenue.
Special attention paid to
Children's Hair Cutting.
2-25-tf

U. B. CRANE,
HATTER,
12 PARK AVENUE,
Has fine lot
Spring and Summer Hats,
At prices that suit the people. 4-4-y

G. H. VAN NEST
Meat, Vegetable & Produce Market!
Also, a full line of Staple Groceries.
39 SOMERSET STREET.
Orders called for and goods delivered free of charge. 11-14-tf

CARRIAGES
Of every description in stock or built to order.
Coupes, Cabriolets,
Surries, Depo Wagons,
Buggies, Road Wagons,
Physicians' and Ladies' Phaetons,
AT
RYERSON'S
Carriage, Harness and Horse Goods
EMPORIUM,
33 Somerset Street.
Open until 8 P. M. 1-4-tf

The above line of shoes for sale by C. P. WHEELER, at No. 37 Somerset St., where may also be found other lines of desirable footwear for Ladies, Misses, Children, Men's, Boys' and Youths', at prices that cannot fail to suit. 8-17-tf

A MURDER MYSTERY

Another Body Buried in a Catch Basin at Chicago.

CHILDREN MAKE THE DISCOVERY

They Spied a Man's Hand Grasping a Rawhide Whip.

A Policeman Attempts to Secure the Body With a Rake—The Corpse of a Large Man Rose to the Surface and Disappeared Into the Sewer Opening—Wagon Tracks Leading to the Manhole.

CHICAGO, May 27.—The police at Englewood are working on a mystery. A party of children spied a hand grasping a rawhide whip protruding from the catch basin of the sewer at the corner of Sixtieth and Wallace streets. The children rushed to the Englewood station and notified Lieutenant Healy, who took a rake with him and plunged the implement into the water in the catch basin. The rake struck something which moved about and the corpse of a large man rose to the surface, but disappeared before it could be secured. Healy turned the rake and the teeth caught on a piece of cloth, which was loose. He reached down and caught hold of a thick willow stick which was bent far into the sewer opening by the force of something pressing against it. The officer gave the stick a quick jerk and the corpse slipped into the sewer.

He reached quickly with the rake again and the piece of cloth he caught broke off and remained clinging to the rake teeth.

The piece of cloth was of stout linen, almost two feet long, and tied in a hard knot. It is just the sort of a piece of cloth that might be used to choke a man to death, and Lieutenant Healey concluded that such was the use to which it had been put. On searching about the catch basin for additional evidence, the officer found fresh marks in the wood, showing where a bar or some other instrument had been inserted to remove the heavy cover of the manhole. Upon the edge of the catch basin was a bunch of human hair. The hairs were short and coarse and dark brown in color.

The corner of Sixtieth and Wallace streets is a very lonely spot at night. There are no houses for several blocks around, and men could drive up to the catch basin and dump a body into it with little chance of being seen. Wagon tracks were found in the dust in the street leading up close to the manhole. A board cover that looks like the cover of a long box was picked up two blocks north of the catch basin on Wallace street.

TWICE AN APOSTATE.

The Rev. Father Martin Again Returns to the Protestant Church.

MONTREAL, May 27.—The leading sensation in religious circles for the last three weeks has been the disappearance of the Rev. Mr. Martin, formerly a priest of the Roman Catholic Church, but latterly identified here with various Protestant bodies.

The sensation was increased last night when it was known that Mr. Martin appeared with his wife at a French Presbyterian Church, on St. Catharine street. Mr. Martin said last night that having become discouraged through his inability to support his family he made an agreement with the Archbishop to return to the Catholic Church on the condition that his family would be provided for.

He then went down to Antigonish, N. S., to the Trappist Monastery, where the Abbot had been instructed to receive him as a priest going into retreat, but there he found his domestic ties were too strong, and accordingly he returned to his family. The Archbishop was seen last night by a press correspondent, and informed for the first time of the priest's second apostasy. He could offer no reason for his strange conduct.

The Protestant clergy are much perplexed over the man's vagaries, and are not a little chagrined at the faithlessness of their protege.

Murder of a Peddler.

RONDOUT, N. Y., May 27.—A man Samuel Hatz was found murdered on the roadside near Wurtsboro, Sullivan County, in the morning, there being a bullet hole in the back of the head. He was a Russian Jew, who made his home with his cousin here during the past two years. Hatz was a pack peddler, and came to this country two years ago, leaving a wife and two children in Russia. He was about 35 years old. He left here on a trip through the surrounding country some six weeks ago.

Lowell's Camp Fire.

LOWELL, Mass., May 27.—Last night a rousing camp fire was held in the Huntington Hall with a large number of ladies in the galleries. Gen. Alger urged upon comrades the duty of standing together for protection to the widows and orphans of soldiers and regretted that relief by the passage of the Pension law had been so long delayed. Speeches were also made by Gen. B. F. Butler, Congressman Greenhalge and others.

Reunion of the Army of the Potomac

PORTLAND, Me., May 27.—General W. T. Sherman has accepted an invitation to be present at a reunion of the Army of the Potomac to be held here July 4th. He will come, he says, in his private capacity, and declines to be the guest of the city or of any private family; that he simply wants to room at a hotel where he may receive his friends.

Ratified the Rutland Lease.

RUTLAND, Vt., May 27.—The stockholders of the Rutland Railroad Company ratified the lease of the road to the Delaware & Hudson Canal Company.

THE REVISION COMMITTEE.

Twenty-five Theologians Selected by the Presbyterian Assembly.

SARATOGA, N. Y., May 27.—In the Presbyterian General Assembly the report of the Committee on unemployed Ministers and Vacant Churches, recommending the organization of a special bureau of information to put the unemployed ministers into communication with the vacant churches, was referred to the presbyteries and will come up in the assembly in 1891.

The Nominating Committee submitted and the Assembly by a unanimous voted accepted the following members of the Committee on Revision of the Confession of Faith:

Seminary Professors—W. H. Greene, Princeton; Thomas H. Hastings, Union; M. B. Riddle, Allegheny; W. J. Beecher, Auburn; E. D. Morris, Lane; Herrick Johnson, McConnell; William Alexander, San Francisco.

College Presidents—Francis L. Patton, Princeton. William C. Roberts, Lake Forest.

Pastors—W. E. Moore, Columbus, Ohio (Moderator of Assembly); H. J. Van Dyke, Brooklyn; Ebenezer Erskine, Chambersburg, Pa.; J. T. Leftwich, Baltimore, Md.; J. C. Niccols, St. Louis, Mo.; E. R. Burkhalter, Cedar Rapids, Iowa.

Elders—Ex-Justice William Strong, Washington, D. C.; ex-Senator J. K. McMillin, St. Paul, Minn.; Judge Alfred Hand, Scranton, Pa.; Emerson E. White, Cincinnati; Judge Henry B. Sayler, Hunterdon, Ind.; Winthrop S. Gilman, New York; Barker Enmere, Trenton, N. J.; William Ernst, Covington, Ky.; George Junkin, Philadelphia; Charles R. Charnley, Chicago.

Detroit, Mich., was selected as the place for the next meeting.

ELECTION CELEBRATION.

Crowds at Newport to Witness the Opening of the New Legislature.

NEWPORT, R. I., May 27.—The election celebration began last night with the arrival of Governor Ladd and staff, State officials and members of the Legislature.

The Governor was met at the wharf by the Newport Artillery, his body guard, the Newport Light Infantry and the Newport band, and was escorted to his headquarters at the Aquidneck.

The hotels are lively, and there is an immense amount of log-rolling and wire-pulling in progress over officers of the Legislature to be elected to-day.

The Democratic legislative caucus decided that the House shall not organize until the Senate has done so, and that if the Senate unseats any Democrats the House shall unseat an equal number of Republicans from the same towns.

The Boy May Have Been Killed.

NEWARK, N. J., May 27.—John Allen, 18 years old, was arrested on suspicion of having caused the death of Paul Crunisholz, the school-boy, whose death was at first attributed to apoplexy brought on by over study. Allen says that Paul threw stones at a crowd of boys employed at Lockwood's factory, and that one of them hit him on the leg. He refused to say whether he threw stones at Brunisholz in return. Allen will be held until the matter has been investigated.

The $8,000 Saloon Sustained.

LOWELL, Mass., May 27.—The voters of Dracut almost unanimously voted to keep the $8,000 they received from John Lennon for his liquor license, and to permit the sale of liquor to go on in the town. The Selectmen are authorized by the Legislature to give the money back and to cancel the license, but they wanted to know what their constituents thought about it, so they took it into town meeting.

Accidentally Shot During Target Practice.

NEWPORT, R. I., May 27.—Corporal William Hackett, of the Marine Guard at the United States Training Station, was accidentally shot during target practice. Acting as marker at the target, he stepped out just as a marine fired. The bullet passed through his body, making a serious and possibly fatal wound. His family has been summoned from Salem, Mass.

No More Eight Hour Strikes.

NEW YORK, May 27.—The Executive Council of the American Federation of Labor, consisting of Samuel Gompers, P. J. McGuire, Christopher Evans, William Martin and Henry Emerich, decided to order no more strikes until all the carpenters' strikes had been settled, and then the miners will be called upon to go to the front.

Puddlers Will Ask for an Advance.

PITTSBURG, Pa., May 27.—A week from to-day the Amalgamated Association will begin its annual convention here. Next Friday the Wage Committee will hold a meeting to prepare a basis for the scale of next year. All the lodges have handed in their suggestions. The puddlers will undoubtedly ask for an advance of 50 cents per ton.

Ex-Secretary McCrary Dying.

ST. JOSEPH, Mo., May 27.—George W. McCrary, of Kansas City, the ex-Secretary of War, is dangerously ill at the residence of his son-in-law, Dr. W. C. Battler, in this city. His recovery is not thought possible. Judge McCrary's trouble is a malignant tumor of the bowels.

Hatters Locked Out.

NEWARK, N. J., May 27.—The men employed in the hat shops of Weghman & Budish and John Wolf, are locked out. There was no cut in the wages, but the men claim the two firms were trying to break up the union. This makes 600 men at present out of employment.

Miss Elkins Will Wed.

WASHINGTON, May 27.—Miss Elkins, the daughter of Mr. Stephen B. Elkins, who spent a few weeks here recently, will be married to Mr. Alexander C. Oliphant, of Jersey City, Tuesday, June 3.

A NEW SILVER BILL

The Document Prepared by a New York Banker.

INTRODUCED BY SENATOR PLUMB

The President Appoints the World's Fair Commissioners-at-Large.

Progress of the Border Raid Bill—A Boy Murderer's Death Sentence Commuted to Imprisonment for Life—Committees Trying to Agree on Pension Bills—The Universal Peace Union Convention.

WASHINGTON, May 27.—The Silver bill prepared by Banker St. Johns, of New York, and introduced by Senator Plumb, directs the Secretary of the Treasury to purchase monthly silver bullion to the aggregate amount of four and one-half million ounces of fine silver at the market price, but not exceeding one dollar for 371 25-100 grains of pure silver, and to issue United States notes in payment therefor.

These notes shall be legal tender for all purposes, unless otherwise specified in any contract. The aggregate amount of such notes outstanding shall not exceed the cost of silver reserved on hand, in the purchase of which the notes were issued.

The notes shall be redeemable at the Treasury or sub-Treasuries in coin, but the Secretary of the Treasury may, after the expiration of two years from the passage of this act, prescribe regulations for the redemption of the notes, on demand of the holder, in an amount of silver bullion worth at the market price of the date of redemption the face amount of notes thus redeemed in bullion, if in the discretion of the Secretary such method of redemption shall then be to the interest of the United States.

The Secretary shall coin such portion of the silver purchased—not less, however, than $2,000,000 monthly—as he may deem necessary to provide for the redemption of the United States notes. After two years the minimum coinage requirement shall be reduced to $1,000,000 per month.

COMMISSIONERS-AT-LARGE.

The President Appoints the World's Fair Representatives.

WASHINGTON, May 27.—The following gentlemen have been appointed by the President Commissioners-at-Large for the World's Fair:

For the District of Columbia: A. T. Britton and E. Kurtz Johnson, commissioners; Alfred A. Wilson and Dorsey Clagett, alternates.

Edward H. Amidon, New York; alternate, Gorton W. Allen, New York.

Peter A. B. Widener, Pennsylvania; alternate, John W. Chalfant, Pennsylvania.

Samuel W. Inman, Georgia; alternate, William Lindsay, Kentucky.

Henry Exall, Texas; alternate, Henry L. King, Texas.

Mark L. McDonald, California; alternate, Thomas Burke, State of Washington.

August E. Bullock, Massachusetts; alternate, Henry Ingalls, Maine.

Thos. W. Palmer, Michigan; alternate, James Oliver, Indiana.

R. C. Kerens, Missouri; alternate, R. W. Furness, Nebraska.

The President signed the commisions of the various State Commissioners recently appointed by the Governors of the States and Territories.

Death Roll in the House.

WASHINGTON, May 27.—There are now sitting in the House of Representatives nineteen members that were not elected to it when Congress was chosen in November, 1888, and there are still two vacancies to be filled, occasioned by the death of Representative Wilbur of New York, and the advancement of Representative Carlisle to the Senate. The death rate of the Fifty-first Congress has been unprecedented. Three hundred and twenty-five members were elected to it in November, 1888, and now nine of that number are dead, and the successors of all but one of them are in Congress.

The Universal Peace Union.

WASHINGTON, May 27.—The 24th annual convention of the American Branch of the Universal Peace Union is in session here. Alfred B. Love, of Philadelphia, in the chair. A letter from President Harrison was read expressing the wish that he might attend their meetings and inviting the members to call on him. Letters expressing sympathy with the work of the union were also read from the members of the Cabinet, Senators Sherman, Colquitt and Stanford, and from Cardinal Gibbons.

The Pension Bills.

WASHINGTON, May 27.—Another effort will be made to-day by the Conference Committee on the Morrill and Senate Pension bills to come to an agreement. Mr. Morrill said that the Senate will yield on every other point but the service feature, and that it is bitterly hostile to that. Experts are now at work calculating the relative cost by the two bills, and it is alleged that the difference is not large. A universal pension system seems, however, Mr. Morrill states, to be out of the question.

A Ball Catcher Instantly Killed.

SAVANNAH, Ga., May 27.—Ben. Myers, catcher of a colored baseball club, while playing at Montgomery was struck in the mouth by a ball thrown by the pitcher and instantly killed.

A Deputy Postmaster Arrested.

WILKESBARRE, Pa., May 27.—Emanuel E. Boger, deputy postmaster here, was arrested last night, charged with defrauding the Government by using cancelled postage stamps

THE DAILY PRESS

IS AN EVENING EDITION OF THE WEEKLY CONSTITUTIONALIST AND IS ISSUED AT No. 3 NORTH AVENUE, EVERY DAY—EXCEPTING SUNDAYS AND HOLIDAYS—AT FIVE O'CLOCK IN THE AFTERNOON; SENT THROUGH THE POST OFFICE AT $5.00 A YEAR, OR DELIVERED BY CARRIER AT 10 CENTS A WEEK.

IT IS DEVOTED, LOCALLY, TO THE INTERESTS OF THE CITY OF PLAINFIELD, ITS SUBURBS AND ITS NEIGHBORING TOWNS; AND, POLITICALLY, TO THE ADVANCEMENT OF "THE GREATEST GOOD TO THE GREATEST NUMBER."

CORRESPONDENCE SOLICITED ON ALL MATTERS OF PUBLIC CONCERN, BUT PUBLISHED ONLY WHEN ACCOMPANIED BY THE NAME OF THE WRITER, IN CONFIDENCE, AS ENDORSING THE TRUTH AND HONEST INTENT OF THE COMMUNICATION.

ADVERTISING RATES MADE KNOWN ON APPLICATION AT THIS OFFICE. NOTES OF CHURCH ENTERTAINMENTS, FAIRS, SOCIABLES, LECTURES, CARDS OF THANKS, LODGE RESOLUTIONS, ETC., INSERTED FREE OR NOT, AS CHARITY OR JUSTICE MAY DEMAND.

W. L. AND A. L. FORCE, - PUBLISHERS AND PROPRIETORS.

J. A. DEMAREST. - - MANAGING EDITOR.

BY THE WAY.

—The Hope chapel boys brigade meet this evening at 8 o'clock for drill.

—Many of the stores in this city will remain closed all day, on Decoration Day.

—A Social Meeting of the Young Mens Auxiliary will be held at the Y. M. C. A., to-night.

—The attention of the ladies is directed to the advertisement in another column, headed—"Woman's Exchange."

—The joint detail from the Grand Army Posts, met last evening and completed the Memorial Day arrangements.

—A farmer's horse fell on the crosswalk near THE PRESS office, this morning, but no particular damage resulted from the mishap.

—It will pay grocers, druggists and confectioners to give attention to the adv. of the United Tea and Coffee Growers' Association published today.

—All ladies holding unsold tickets or money for the Kinder Symphony, are kindly requested to return them *at once* to Mrs. Kimball, 29 East Fifth street.

—The post office will close on Decoration Day, May 30, 1890, at 10 o'clock A. M., for the day. There will be one delivery in the morning and two collections

—It was just 29 years ago Sunday that the farewell sermon was preached to Company I, composed mostly of Plainfield men, who were leaving for the war.

—Craig place in North Plainfield, is to be macadamized, and a subscription paper is being circulated among the property owners along the line towards paying part of the cost.

—Mr. Edward Galbraith's hack collided with Mr. W. S. Terry's milk wagon on North avenue, this morning, and the hack was upset. One of the hind wheels on the milk wagon was dished.

—A meeting will be held to-morrow night, at 8 o'clock in the lodge room of the Jr. O. U. A. M., corner of Park avenue and Front streets, for the purpose of organizing a lodge of the Knights of St. John and Malta.

—The Central Railroad company had a gang of men at work yesterday, removing the dirt preparatory to laying an additional siding at Fanwood. The dirt was thrown along the railroad bank at a point near Netherwood.

—Captain Grant took Conrad Miller to Elizabeth this morning to serve out a 20 days' sentence, and to stand committed to await the action of the Grand Jury for an attempted assault upon two little girls at Netherwood on Sunday.

—The Pond Machine Tool company, it is said, is considering a new system for protection against fire, and Chief Doane of the Fire Department is advocating the purchase of a chemical engine and the formation of a new company with headquarters in the vicinity of Grant avenue.

—A boxing match was to have taken place, in this city, last evening, but one of the principals failed to materialize and the match was postponed. Two local sports, however, had a few rounds in a resort on North avenue, late in the evening, in the presence of a dozen or more witnesses.

—A special sale for two days only, Wednesday and Thursday of this week, will take place at Sherman & Becker's, 73 Park avenue, of ladies and children's muslin underwear, hosiery and handkerchiefs. Miss C. D. Squier will also make a specialty of trimmed and untrimmed hats on the above-named days.

—Mr. John Morton, the ice dealer, has received and disposed of about ten carloads of ice since February 15 last. He reports that on the first of the present month the price to local dealers went up one dollar on the ton. Mr. Morton has an easy way of unloading the ice, the cars being run on a siding at Grant avenue, directly alongside of his ice houses.

—THE PRESS is informed that all of the coal and lumber dealers in this city, according to their usual custom, will close their places of business on May 30. This is a progressive movement in the right direction, and one that will be appreciated and encouraged by the people, and it is to be hoped that the same may be said of all business places in this city. Anyone needing coal or lumber had better order the same as early as possible.

When your dealer sends you something "just as good" when Hires' Root Beer is asked for, the proper thing is to send it back. He delights in selling substitutes, because the profit is large.

PARTICULAR MENTION.

A. W. Sutphen of Brooklyn, N. Y., spent Sunday with friends and relatives in this city and North Plainfield.

Mr. Elmer E. Runyon says, it will be worth the whole price of admission only to hear Perry Averill sing at Music Hall, Friday evening.

Ernest Kinney, of The Scott Press works, left for his home at Worchester, R. I., yesterday, where he will spend several weeks with his parents.

Mrs. Clara Holbrook Smith will lecture in this city next week, on "Artistic Dress" and its relation to physical culture and the health of woman. Her Secretary, Miss Chevaillier, is in Plainfield now arranging for the lecture.

Mr. Charles Schermerhorn, a son of Manager Scherm erhorn of the Western Union office in this city, will next month lead to the altar, Miss Edna Keene, the handsome and accomplished daughter of a wealthy widow lady, who resides at Vicksburgh, Tenn.

Changes in the Programme.

The hours of exercises and entertainments of the State Division of Wheelmen's Meet, for Friday, have been somewhat changed. Following is the new order:

At 10:00 A. M., there will be a business meeting, followed by luncheon, at the Club House.

At 1:30 P. M., the parade, according to the line of march published in THE PRESS of last Thursday.

At 3:30 P. M., the banquet at Hotel Netherwood.

At 8 o'clock, grand minstrel and vaudeville entertainment at Music Hall.

On Saturday morning there will be the following runs: 9:00, schorcher's run to New Brunswick, under command of Capt. F. L. C. Martin; 9:30, to Bound Brook, under J. E. Erickson; 9:30, to Westfield, under Stanton Smith.

Luncheon will be served at noon of Saturday in the Club House, and wheelmen will take the 1:00 o'clock train for the races at Bergen Point.

Make Inquiries at Your Home Office Before Writing Postal Items, Brother!

It is stated that the post office department has directed that hereafter letters on which the postage is not paid shall be forwarded promptly and that double postage be collected at the point of delivery.—*Flemington Democrat.*

Not much! If a letter is dropped in the Flemington, or any other, post office, without a stamp on it, the one addressed is notified from the post office where the letter was dropped, that it is there and will only be forwarded when stamps sufficient to pay for its transmission, are received.

If, however, there is but insufficient postage affixed, the letter is sent to its destination and the balance collected there—but not one cent more than the legal rate. For instance, if a letter requiring four cents postage has only a two cent stamp on it, it is forwarded and merely the two cents due is collected of the one addressed, before the letter is delivered.

Do You Want to Camp Out?

The usual World's Conference of College Students will be held at Northfield, Mass., under the direction of Mr. D. L. Moody, beginning June 28 and closing July 9. The Plainfield Y. M. C. A. has been represented at these conferences for the past four years Any members of the Association who desire to join a tenting party for this year are requested to apply at the Association rooms. Mr. A. A. Stagg of Yale will have charge of the athletics.

The boy's camp in charge of Mr. S. F. Dudley of Orange will be held as usual at Lake Wawayanda, Sussex county, N. J., July 8 to 22.

Death of James Marshall.

James Marshall, senior member of the firm of Marshall & Ball, clothiers, of Newark, Jersey City and Paterson, died at his home on Clinton avenue, Newark, last evening. He was stricken down with inflammation of the kidneys about four weeks ago and never rallied. Mr. Marshall was one of the best known and most successful business men in New Jersey. He was born in Paterson in 1816. He was a brother to the late Daniel J. Marshall, and had many friends and acquaintances in this city.

Candidates for the Shrievalty.

They are smiling, says the Elizabeth *Journal*. We refer to candidates for offices that are to be filled next Fall. Who they all are cannot yet be stated, but the Summit *Herald* names three Democrats. It says:

Candidates for the shrievalty are already moving around in a very quiet manner, each with a pleasant smile and a winning way. We may submit as the more prominent possible Democratic candidates, Elmore D. Moffett of Plainfield; Wm. H. Reynolds of Elizabeth; Geo. H. Doty of Union.

An Exciting Runaway.

A horse belonging to an out-of-town butcher ran away in front of a house on Duer street, North Plainfield, late yesterday afternoon. The animal turned into Somerset street and ran along that thoroughfare until Front street was reached, when the runaway collided with a farm wagon, wrecking one of the wheels on the latter vehicle. The horse was captured near the post office before doing further damage.

The entering wedge of a complaint that may prove fatal is often a slight cold, which a dose or two of Ayer's Cherry Pectoral might have cured at the commencement. It would be well, therefore, to keep this remedy within reach at all times.

FRANCIS K. HARTE MULCTED.

A Former Plainfielder Comes to Grief and is Obliged to Pay $10,000 for Robbing Another Man of His Wife's Affections.

A Sheriff's Jury over which Gen. Sickles presided, yesterday found a verdict of $10,000 against Francis K. Harte, formerly of this city, and a son of Bret Harte the well-know novelist, in a suit by James J. Smith for the alienation of the affections of his wife, Eline B. Smith. The suit had been tried previously in the Supreme Court of New York where, as Harte failed to appear and defend, judgment was given in favor of the husband, the Judge ordering the damages to be assessed by the Sheriff's Jury. The verdict was for the full amount claimed.

The Smiths were married in 1879. They have two children, of whom the wife has possession. A referee has just recommended that the children be given to the husband.

The trouble seems to have dated from the time the family went to board with Mrs. Detley in Pittsfield, Mass., where young Harte was a guest. Mrs. Detley testified that Harte's attentions to Mrs. Smith became so marked that they caused comment and compelled her to speak to him.

At the trial Harte's counsel asked Mrs. Detley if Mrs. Smith did not pay the bills and she replied that she received checks from Mr. Smith.

"Did Harte pay them?" asked a juror.

"I guess not," she exclaimed, "he left owing me $110."

Laura S. Kerrison testified that Harte and Mrs. Smith lived together at Rockland Lake. She was a nurse in the Smith family and when Harte and Mrs. Smith went abroad together, in November, 1888, Mrs. Smith left the children in her charge and told her not to tell any one where they were.

Mr. Smith is a cripple. He testified that it cost him $100 to find where his children were. His home, he said, had been ruined, his family broken up, and his children taken from him.

Harte did not appear.

The jury was out but a few minutes.

The Company That Collier Caught In.

The Boston *Evening Record* of the 17th inst., had something to say of a wonderful ball team that was the pride of Concord "way back in the sixties;" and it told of the enviable futures of its members. One of that nine is now a successful Plainfield merchant.

The article says: "Samuel Hoar, counsel of the B. & A. R. R., was the pitcher. His catcher was Asa Collier, a splendid backstop, and now a successful business man in Plainfield, N. J. Hodges, a well-known physician, played short stop: Charles Hoar, a brother of Samuel, covered first base; Col. R. F. Barrett, of the Governor's staff, covered third base, and captained the team; C. H Walcott, of the State Board of Arbitration, played second base, while Loring, Holbrook and Reynolds gathered in everything that came to the outfield. Ned Simmons, the famous artist, pitched many a game in this nine. Frank Robbins, a Boston bank cashier, and Fred Thayer, inventor of the mask, and ex-Captain of the Harvards, gained their first experience here in one position or another."

Meeting of Alpha Lodge.

Alpha Lodge No. 4, I. O. of G. T., met in regular session last evening, in their hall corner Park and North avenues, but owing to the state of the weather the attendance was small.

The report of last Tuesday's proceedings in the lodge was made by Sister Burdick. Mr. W. H. Clum was elected a trustee for one year. Alpha Lodge is in a growing condition, nineteen new members having joined during the last quarter. After the usual business was transacted, there were songs and recitations by several of the members of the lodge.

An Unequal Division.

Judge McCormick has awarded the counsel fees in the William Moore will case, as follows: James R. English of Elizabeth, $500; R. V. Lindabury of Elizabeth, $300; Jackson & Codington of this city, $50, and Nelson Runyon, also of Plainfield, $50. Mr. W. L. Hetfield who was also employed as counsel in the case was allowed absolutely nothing. The first-named award is considered exhorbitant, inasmuch as there were but about seven testimonies in all taken.

Deserted by His Young Wife.

Wm. Keiser, a resident of New Brunswick, is mourning over the disappearance of his wife. Keiser married the girl only a year ago. She was eighteen and he forty-seven. Lately they have not lived together in perfect harmony, and the husband attributes this largely to a visit from his wife's mother, who lives at New Market. He has been unable to find any trace of his missing wife and has now called on the police to aid him in his search.

The Clerks' Meeting.

A number of the clerks in this city met in Laing's Hall, last evening, with Mr. "Jere" Moore in the chair. The subject of forming an organization was talked over, and some private business was transacted.

No Rival in the Field.

There is no remedy which can rival HAMBURG FIGS for the cure of habitual indigestion and sick-headache. Their action is as prompt and efficient as their taste is pleasant. 25 cents. Dose, one fig. Mack Drug Co., N. Y. For sale by J. G. Miller.

Cricket.

The St. George's Cricket Club is trying to secure the grounds on Washington avenue, formerly occupied by the Plainfield Athletic Club. The club is arranging a series of games with out-of-town clubs, the first of which will be played at Paterson on August 7, and a return game will be played in this city on August 9. The local club will also play with a team from the New Jersey Athletic Club at Bergen Point on September 20, and with the same club in this city on September 27.

Sick Headache

IS a complaint from which many suffer and few are entirely free. Its cause is indigestion and a sluggish liver, the cure for which is readily found in the use of **Ayer's Pills.**

"I have found that for sick headache, caused by a disordered condition of the stomach, Ayer's Pills are the most reliable remedy."—Samuel C. Bradburn, Worthington, Mass.

"After the use of Ayer's Pills for many years, in my practice and family, I am justified in saying that they are an excellent cathartic and liver medicine—sustaining all the claims made for them."—W. A. Westfall, M. D., V. P. Austin & N. W. Railway Co., Burnet, Texas.

"Ayer's Pills are the best medicine known to me for regulating the bowels, and for all diseases caused by a disordered stomach and liver. I suffered for over three years from headache, indigestion, and constipation. I had no appetite and was weak and nervous most of the time. By using three boxes of Ayer's Pills, and at the same time dieting myself, I was completely cured."—Philip Lockwood, Topeka, Kansas.

"I was troubled for years with indigestion, constipation, and headache. A few boxes of Ayer's Pills, used in small daily doses, restored me to health. They are prompt and effective."—W. H. Strout, Meadville, Pa.

Ayer's Pills,

PREPARED BY

Dr. J. C. Ayer & Co., Lowell, Mass.

Sold by all Druggists and Dealers in Medicine.

OUR MOTTO:—LOWEST PRICES CONSISTENT WITH GOOD QUALITY AND HONEST QUANTITY.

The choicest Creamery Butter that can be produced, 22c pound.

Havermeyer & Elder's standard Graulated Sugar, 6¼c.

Excelsior Sugar Cured Hams are the best—15c.

The finest Java and Mocha coffee in town, and the prices are right. Won't be undersold for same quality of goods. P. M. DEMAREST.

25 PARK AVENUE. 2-6-t

IMMENSE AND INTENSE!

MINSTREL & VAUDEVILLE COMBINATION OF THE

Hudson County Wheelmen,

Under the auspices of

THE PLAINFIELD BICYCLE CLUB.

Solos, Caricature,
Quartets, Ventriloquism,
Choruses, Gaiety Skirt Dance.

Orchestra from Metropolitan Theatre.

Nothing Like It in Plainfield Before—Nor Since!

Stillman Music Hall,

FRIDAY EVENING, MAY 30.

Tickets for sale at Moy's Randolph's, and Shaw's Pharmacies. 5-23-w

THE LADIES OF THE

Aid Society of the M. E. Church,

Will give a

Strawberry Festival

IN VINCENT CHAPEL,

Thursday Evening, and Friday afternoon and evening, May 29 and 30.

Fancy Articles will be on Sale.

ADMISSION, 10 CENTS. 5-26-4

Post Office Notice.

The Post Office, Plainfield, N. J., will close on and after MONDAY, JUNE 2, 1890, at 7 o'clock P. M. instead of 7:30 P. M.

Plainfield, May 27, 1890.

E. R. POPE, P. M. 5-27-6

WANTS AND OFFERS.

Advertisements under this heading, one cent for each word each insertion.

TO RENT—Double house, suitable for two families; nicely located. E. C. Mulford, Broker.

HORSE and double phæton for sale. Address Post Office Box 7, Netherwood. 5-27-2

FOR SALE—For want of use, a horse, suitable for any work. No reasonable offer refused. Address E. J. S., PRESS office.

A FIRST-CLASS cook and laundress wants a situation. Address "Katie," post office.

FOR SALE—Fresh, thoroughbred Alderney cow, with calf by her side; splendid family cow. Address, John Hummel, Box 42, New Market, N. J. 5-26-3

WANTED—A good cook and laundress (white). Family of three. 17 Crescent ave. 5-24-3

MONEY to loan, on bond and mortgage. Clark & Reed, 1st National Bank building. 5-6-tf

FOR SALE—Ten tons of meadow hay at $12 00 per ton at the barrack; cash on delivery. John F. Wilson. 5-2-tf

WANTED—Jobbing at painting, glazing kalsomining and roof painting. Address Isaac Kennedy, 2 Stiger Lane. -18-tf

WANTED—Work cleaning Vaults and Cesspools. Satisfaction guaranteed. City Odorless Excavating Works, 206 Broadway. Mrs. David Jones, Proprietor. No connection with JONES & CO. 6-11-tf

KLINE & STAATS,

DEALERS IN

Coal, Wood, Hay, Feed, Straw and Grain.

TELEPHONE CALL, 88.

Yards—Corner of Front St. & Grant Ave.

BRANCH OFFICE—North Ave., opposite Station.

The *BEST GRADES OF EVERYTHING* at the *MOST LIBERAL PRICES.* 9-6-t

PECK'S CORNER.

The Standing Army

IS THE CROWD

WAITING TO GET IN

—Peck's Store.—

Intelligence and courtesy are not always combined,
Often in a wooden house a golden room we find.
—*Longfellow.*

We aim to fit the Foot intelligently.

We strive to treat our customers with courtesy.

DOANE & VAN ARSDALE,

22 WEST FRONT ST. THE ONE-PRICE BOOT AND SHOE HOUSE.]

CHEMISETTES.

Plain, for 25c. Tucked, for 30 and 50c. Rolling Collar, for 85 cents.

PARASOLS.

Fancy Stripes in all the New Colorings, for $1 75, $2 30, $2 50, $2 90, $3 15, $3 40, $3 95, $4 25, and $4 95.
Mourning Parasols, for $2 25, $2 40, $3, $3 50, $3 75, and $4.
Fine Silk Sun Umbrellas, Natural Stick, for $2, $2 75, $3 19, and $3 25.
Sun Umbrellas, Fancy Silver Handles, for $1 65, $2, $2 35, and $3 50.

EDSALL'S, No. 20 West Front St. **EDSALL'S.**

FURNITURE, BEDDING, UPHOLSTERY.

50 BABY CARRIAGES 50.—Large assortment in all departments. Reliable Goods.—Low Prices.—Cabinet Making, Upholstering, and Repairing a Specialty.

GARRET Q. PACKER,

Nos. 23, 25, 27, and 29 PARK AVE. 1-5-tf

ROGERS' SEA FOOD MARKET!

42 WEST SECOND STREET.

RARITAN RIVER SHAD,
BLUE FISH, WEAK FISH,
BUTTER FISH, PORGIES,
HALIBUT, LOBSTERS, Etc. 3-13-tf

NOW

Is the Time to Buy Summer Goods,

And you can find an elegant stock of Challies, Seersucker Prints, Satines, and Worsted Goods. SPLENDID STYLES! LOW PRICES!!

Remember, if you need anything in the way of Carpets, Mattings, Oil Cloths, Window Shades, &c., you find them at the RIGHT PRICES, and GOOD GOODS, at

POPE'S,

Corner FRONT and SOMERSET STS. 11-13-y

PEARS' SOAP sold at ACTUAL COST

Would be dearer than REYNOLDS' TRANSPARENT SOAP. For example, we sell a cake of clear, perfumed soap for 10 cts., twelve for $1.00 (about 8c. each). Every cake warranted to wear "to nothing" without crumbling.

For those who prefer an opaque soap we have a PALM SOAP superior to any we have ever before handled.

Our Soaps are made wholly from Vegetable Oils, a fact appreciated by all who use them, that is, by the best people in Plainfield.

—— REYNOLDS' PHARMACY. ——

Park and North Avenues. Established 1868.

COAL LUMBER And Builders Supplies

LOOMIS & RICE

49 B'DWAY

There is No End of Freaks.

TO THE EDITOR OF THE PRESS:—Last Friday THE PRESS printed a copy of certain cards which it said had been circulated among our school children and which asked the question: If I die to-night, where shall I spend Eternity?" and which provided space for answers and the scholars names who were so foolish as to reply. You said that if anyone knew where the answers ought to go, you would print that information. Yes, and you might also give the name of the questioner in big poster type in order that we common but sane mortals may steer clear of him and leave him to his own devices. But didn't it occur to you that it may not be intended that the answers should be sent anywhere? I remember hearing of a religious maniac who rambled through the Eastern States a few years ago, calling upon everybody to write these words: "If I were to die to-night where would I spend Eternity?" on a piece of paper and begging them to hang the emblem up in their rooms as a sort of conscience encourager. I don't know whether that man is living now or not. If he is still going it must be in an asylum.

Perhaps this business is only another freak of the impertinent census takers who have already gone beyond the bounds of reason; or it may be but a new departure of those proselyting religious cranks of which our city has more than its share. Of course such an absurd question asked of an adult would neither harm nor benefit; but asked of school children, possessed of a moderate sense of the ridiculous, it will illicit a very funny lot of answers, I should suppose, and at the same time imbue in the child a disrespect if not a contempt for matters not to be disrespected. The child is not to blame, and the person who promulgated the question ought to be taught that our people are not the kind to appreciate any such dangerous absurdities.

Where a man expects to spend Eternity is an affair for him to settle between himself and his conscience with the aid, if he chooses, of a spiritual adviser, and not of a religious alarmist whose principal inducements to the living of a righteous life are the alternatives of brimstone and fire. These people who are so abnormally certain of their own salvation, and so generally doubtful, yet solicitous, about other folks' chances in the hereafter, should recall the touching story of the little boy who died and whose bereaved relatives had inscribed upon his tombstone the following lines:

"Here lies our Tommy—age eleven;
He is dead, and gone to Heaven."

And some matter of fact character came along and added these words:

"But you can't sometimes always tell—
Perhaps little Tommy went to Shoel."

CRITIQUE.

An Unprecedented Record.

Since the complete organization of the Crescent League team for 1890, their record has been a most remarkable one. They have played five games, and won every one of them in eight innings. They have made 60 runs to their opponents 8, and 58 safe hits to their opponents 19. In the five games the Crescents made but 8 errors. Just look at it:

		Runs		Runs
Apr. 30,	Crescents	13	Columbia College	1
May 3,	"	18	Silentias	0
" 10,	"	7	Rutgers College	3
" 17,	"	12	Lees	3
" 24,	"	10	Vernons	1
		60		8

There seems to be no doubt now that Plainfield has the finest ball team in the State, barring none. As to Somerville, the Crescents with one hand behind their backs could beat them easily. There is a great deal of talk in this city about another series of games with the West Ends, but the idea is ridiculous in view of the fact that the Somervilles are so far out-classed by the Crescents this year.

Is This Justice?

Mrs. Elizabeth Pawson of Grove street, was arraigned before Justice Hardy in North Plainfield, yesterday afternoon, charged by Mrs. I. Phillips, a neighbor, with using foul and abusive language. She was fined $5 and costs.

Mrs. Pawson called at THE PRESS office this morning, and told her version of the affair. She said she was summoned into court without the least knowledge of the complaint, and that furthermore she was not even given time to call any witnesses. She also says that the complainant in the case accused her of poisoning her four children, which she lost with diphtheria a few years ago. Mrs. Pawson says she wanted to make a counter charge against Mrs. Phillips, but the Justice would not entertain the charge.

Wm. Robinson, a son of Mrs. Pawson's sister, was also fined one dollar and costs on a charge of throwing stones at Mrs. Phillips.

Changes of City Realty.

The following are the transfers of real estate in Plainfield, recorded during last week:

Julia Scribner et al to John H. Campbell, Second street.

David Boehm et ux to Ignatz Boehm, Front street.

John Beerbower, et ux to John Kelly Third street.

Clarence J. Rice, and others, to Mary J. Williams, Sanford avenue.

Lemuel W. Serrell to John Kenny, Stebbins Place.

Manning Stelle, dec., ex'rs to Jeannie G. F. Runkle, Field avenue.

The prevalence of scrofulous taint in the blood is much more universal than many are aware. Indeed, but few persons are free from it. Fortunately, however, we have in Ayer's Sarsaparilla, the most potent remedy ever discovered for this terrible affliction.

HOW YOU'LL VOTE THIS FALL.

The Requirements of The New Ballot Reform Law That the Democrats of New Jersey Have Passed.

The readers of THE PRESS who are voters will have a strange feeling when they approach the polls at the next election in November. Under the new ballot reform law every voter will go to the polls with a feeling akin to that of the youngster who goes up to cast his first vote. His first real surprise will be the absence of the usual mob around the place where he is to deposit his ballot. Instead of a half dozen men of each party standing right up in front of the window and staring him in the face to see if they can tell how he intends to vote there is a large vacant place. A few men stand some distance away and timidly offer a ticket to the voter, but not with the old bulldozing spirit. This reminds the voter that under the new law no electioneering is permitted within one hundred feet of the polling place. There is really no use for ticket peddlers for there are plenty of tickets inside, but the workers are permitted to buy some of the official ballots before election day if they so desire and then have them to peddle.

The voter enters the door of the room which must be provided for the purpose He looks in front of him and there is a railing and behind it are the four election officers and the poll clerk. He sees two places to get behind the railing, and over on one side are five small apartments which look like closets. He sees several parties coming out of these and handing small envelopes to the election officers. He notices that the men waiting are going behind the railed enclosure through one of the openings and coming out through the other. He follows suit, and as he enters one of the election officers hands him three tickets and an envelope containing the official stamp. These are the official ballots and envelope printed at the expense of the State, and they represent the Democratic, Republican and Prohibition nominations. He is directed to one of the booths and finds himself entirely screened from the gaze of everyone. All about the little shelf made to write upon are piles of ballots of the different parties. He can take his choice and he feels as he never did before that it is time for him to vote just as he thinks and not according to the dictates of others. He selects his favorite ballot, folds it carefully, and inserts it in the envelope and goes out. The envelope is left unsealed and is handed to the election officers, one of whom promptly deposits it in the ballot box which is on a table at the opposite end of the enclosed apartment from that occupied by the booths. The voter has done his duty as a citizen and he passes out. He notices a few men in the room, but they are only waiting their turn to vote or are the authorized agents of the candidates or the political parties. The candidates themselves can be present in the room, but their agents must be duly authorized in writing. The Chairman of the County Committee of the political parties can authorize two representatives to be present in the polling room as challengers.

But here comes a man being led by another and apparently blind. How can he go into the booth and prepare his ballot? He makes inquiry of the election officers and they require him to make affidavit that he is blind. When he does this they allow his friend to go into the booth with him and aid him in preparing his ballot.

The poll clerk is obliged to make a memorandum of this fact and to state in the memorandum the name of the person who entered the booth with the voter. The friend is not to divulge the candidates for whom the voter cast his ballot.

The Comic Opera Success of the Season.

"Castles in the Air," the great comic opera success now playing to crowded houses at the Broadway Theatre, New York, is destined to enjoy a long and prosperous run at that handsome play house. The DeWolf Hopper Opera Bouffe Company, presenting "Castles in the Air," is one of most thoroughly competent comic opera organizations ever heard, and includes such eminent artists as DeWolf Hopper, a long-time metropolitan favorite, Marion Manola, Thomas Q. Seabrooke, Della Fox, Alfred Klein, and others, who have heretofore distinguished themselves on the comic opera stage, and are pleasantly remembered. The chorus is remarkable for affective voices and pretty faces, and has manifestly received the special care of Max Freeman, under whose direction rehearsals were conducted. "Castles in the Air" is particularly rich in point of music, and contains a number of gems which have already become popular. The humor is of the unctious and mirth-provoking kind, and permeates the entire opera. Visitors to the metropolis in search of pure, wholesome entertainment, combining delightful music with infectious fun, will find much enjoyment in "Castles in the Air," as presented at the Broadway, the handsomest and coolest theatre in New York.

—On the door of a little shop on Park avenue, the following notice has been pasted for at least a week past: "Will not be home today." The shop is kept by a woman and is also tightly closed in the back part where she lived.

"Oh! why should the spirit of mortal be proud?" We have often wondered why, and have concluded that we don't know, unless it be that the aforesaid mortal is conscious of the fact that at his disposal, at all times, are Dr. Pierce's Pellets, to relieve him, should he suffer from torpidity of the liver, sick or nervous headache, dyspepsia, etc. Druggists.

A Trial by Jury.

An action upon contract brought by Carney Bros., vs. Chas. Hand, to recover a claim of $135, is being tried before Justice Nash and a jury this afternoon. Counselor Chas. Reed appeared for the plaintiff, and Corporation Counsel C. A. Marsh for the defendant.

—The heat today has been very oppressive, and visions of the seashore and mountain loom up in the distance.

—City Treasurer Alex. Titsworth's new Marvin safe arrived yesterday, in which hereafter the treasurer will keep the city documents.

—The second struck jury drawn at Elizabeth recently, to try a railroad case, was yesterday discharged by Judge McCormick until to-morrow morning.

—A man who gave his name as Ryan, and his residence at Elizabeth, was locked up last evening for acting in a disorderly manner. This morning City Judge Codington gave the prisoner his choice of paying a ten dollar fine or spending 20 days in the county jail.

Whatever tends to increase usefulness, by banishing pain and suffering, will certainly secure notice and approval. We allude to Salvation Oil.

Insure your life for 25 cents against all the danger of a consumptive's death by keeping a bottle of Dr. Bull's Cough Syrup convenient. It is the best.

—It is said that at Flemington ice is being delivered at private residences for sixty cents a hundred pounds. In this city it is a dollar a hundred, and it is likely to raise to $1.50 a hundred before long.

Hemorrhage.

DR. FLINT'S REMEDY will control hemorrhage from the stomach and bowels, which is often dependent on too great a supply sent thither by a heart that has some form of disease. Descriptive treatise with each bottle; or address Mack Drug Co., N. Y. For sale by J. G. Miller.

—The Grand Jury was this morning discharged until Thursday.

No Fooling Now in Behring Sea.

OTTAWA, May 27.—The Government has informed the owners of sealing vessels on the Pacific coast that they can offer no assurance that their vessels will be free from molestation if caught by American cruisers in Behring's Sea, and that in hunting seal in those waters they take the whole responsibility for what may follow.

A Rubber Factory Burned.

MT. VERNON, N. Y., May 27.—The Hodgman Rubber Factory here was burned, with machinery and stock of crude and manufactured goods. Loss $40,000; partly insured. About 200 employes, mostly girls, are thrown out of work.

Charley Mitchell's Unknown.

NEW YORK, May 27.—A cablegram has been received from London stating that in reply to Slavin's challenge to fight Mitchell, the latter offers to match an unknown against Slavin. The unknown is said to be Kilrain.

To End Conflicting Dates,

PHILADELPHIA, May 27.—Manager Hecker of the Pittsburg Club says that the conflicting dates will be cancelled, because the Western Brotherhood clubs will stay in the East after the present series.

ROYAL

BAKING POWDER

Absolutely Pure.

This powder never varies. A marvel of purity, strength and wholesomeness. More economical than the ordinary kinds, and cannot be sold in competition with the multitude of low test, short weight alum or phosphate powders. Sold only in cans. ROYAL BAKING POWDER CO., 106 Wall St., N. Y. 6-30-y

A CARD.

Before deciding to sell out, I had placed large orders for Spring and Summer goods which the makers hold me to, and are sending to me. Among the rest I have just received 500 pairs of fine Hand Sewed Ladies' Button Boots—both in C. S. and Opera styles, from one of the most celebrated Philadelphia city makers, which I will place in my sale, namely:

$4 00 Hand Sewed Grade, $2 50; $2 75 grade, $2 00; $2 50 grade, $1 75; $2 00 grade, $1 25. All the stock at proportionate reduction.

N. B.—I do not invite you to buy a lot of old stuff—20 years or more old—but you are respectfully invited to inspect an entire new stock, all placed in my store since December 1, 1889.

Respectfully,
J. G. CAMPBELL,
8 WEST FRONT STREET.
(Shed over front.) 5-23-m

SUMMER BOARD.

Henry Pedeflous, for the past two years head cook in the New York Club, has rented the Searing Farm, in Washington Valley, and is prepared to receive city boarders at reasonable prices.

For terms, call or address Box 715, City. 5-26-w

Woman's Exchange

8 PARK AVENUE.

Persons wishing to become members, will call at the earliest opportunity.

Mrs. W. L. FORCE. 5-26-w

Valuable Building Lots for Sale,

On Grove street and Craig place, North Plainfield. This plot is one of the most desirable in the Borough, and is offered for sale at a reasonable price and on easy terms. Will be sold in quantities to suit. Apply to Owner, at 25 Craig place. 3-14-tf

For "That Tired Feeling."

RIDE A PREMIER,

THE LIGHTEST RUNNING SAFETY IN THE WORLD.

5-21

LAST CHANCE!

Will remain until Wednesday morning, June 4. Will leave that day without fail.

Call at once; this is your only opportunity, as Mrs. Dr. Edwards has crowded parlors all over the country. Call early.

CLAIRVOYANT!

MRS. DR. EDWARDS.

The greatest and the most celebrated Clairvoyant in the World, and is known in this country from Maine to Mexico. She was born with the wonderful gift of second sight, and with a veil. She is the seventh daughter, of the seventh daughter. She reveals every mystery; tells you if the one you love is true or false. She removes every grief, settles lovers' troubles, and causes speedy love marriages. She gives reliable information to gentlemen in all business transactions, and informs them how to make profitable investments and acquire speedy riches. She tells lucky lottery numbers. She has an "Osiris Egyptian Talisman," which is noted all the world over, as a specific charm for the unlucky. All who are in trouble or sick, should call without delay. Office hours from 9 A. M. to 9 P. M. Ladies 50c to $1. Gentlemen, $1. She has engaged parlors in the City Hotel, room 4, (one flight up.) 5-21-w

VALUABLE

Building Lots at Auction.

T. J. Gillies, Auc'r, will sell at 3 o'clock P. M., on the premises, on (Front st.) North ave., near Evona station, 18 Building Lots, situated on North, Mariners and Dunellen avenues, on

FRIDAY, MAY 30,

2 lots fronting on North avenue, 63 ft. 6 inches by 130 ft. deep; 12 lots on Mariners avenue, 8—50x125 ft., 4—50x110 ft.; 4 lots on Dunellen ave., 2—63 ft. 6 inches by 152 ft., 2—55 ft by 121.

These lots are located within 300 yards of Evona station, in the midst of good improvements, and are deserving the attention of any person seeking a home location, or for an investment, as they offer by their situation every inducement, and will be sold free and clear of all incumbrance, and on easy terms. Particulars made known on day of sale.

GEORGE M. PHILLIPS,
West Front street, Evona
5-24-5

FISHING TACKLE.

Split Bamboo Rods, Very Cheap.

Trout Flies, Per Dozen, 19c.

Ball Goods,

Sporting Goods,

Musical Instruments, Etc.

Come and Look at the Prices!

A. M. VANDERBEEK,

33 PARK AVE., Plainfield, N. J. 4-25-tf

We Want the Room

Having to carry the largest and most varied stock of Groceries in the city to meet the requirements of our enormous trade, we have decided to offer special inducements to wholesale buyers of original packages.

Sugars delivered free at New York Refiners' prices.

The trade supplied. Call and get prices.

Business hours from 5:45 A. M. until 9 P. M.

United Tea & Coffee Growers Ass'n.

Importers, Wholesale and Retail Grocers,

29 WEST FRONT STREET. 4-21-tf

FANS. FANS.

We are in receipt of a very nice line

JAPANESE FANS,

From Vantine. Prices from 1 cent upward. Also, some Special Bargains in Satin Gauze, Painted and Plain. See our line before buying.

A. W. RAND,
24 West Front Street.
1-3-tf

NO CIGARETTES SOLD!

But any kind of a SEGAR you desire can be purchased Wholesale and Retail, at Dobbins' Segar Store, 37 North avenue, Opposite R. R. Station.

He manufactures them and knows what they contain. TRY THEM.

Miscellaneous.

RICHARD DAY,

Livery Stables.

54 West Fourth Street. Carriages to meet all trains. All kinds of Turn-outs day or night. Family riding a specialty. Telephone Call 131 Leave orders at A. Titsworth's, No. 26 North ave my21

CUT THIS OUT

And bring it to us; it is worth 25c to you for every purchase of $3 00 at one time. If you will bring this ad. to us we will allow you a reduction of 25c. If you want $15 00 worth of Shoes, or Repairing, or both, secure five of these ads. and we will allow you $1 25 for them. This will hold good until JULY 1.

Remember—We carry a full line of the best goods that can be had—in all widths and styles, at low prices, and do fine repairing.

ROGERS BROS.,
12 West Front St., Plainfield, N. J.
5-6-tf

A HAPPY COMBINATION!

Pure Drugs and Safety Bicycles.

OUR SPECIALTIES:—Pure drugs, the careful compounding of physician's prescriptions, proprietary medicines, toilet soaps and all articles pertaining to a TEMPLE OF PHARMACY.

A SIDE ISSUE:—But an important one, is the PREMIER SAFETY BICYCLE, for both sexes and all sizes. The PREMIER SAFETIES are the BEST IN THE WORLD; not because WE sell them; but we sell them and ride them because they ARE THE BEST. Call and see them. Send for catalogue.

THE MOY PHARMACY CO.

T. S. BURR, President. G. W. V. MOY, Sec'y—Treas'r.

(Drink Moy's Soda. None Better.)

3-24-y

Wishing you good health
Truly yours
Carl Kaerth
Plainfield N J

First Catch Your Hare

Reads an old recipe; that's well enough in Culinary matters, but it dosen't do to wait until you Cut, Scald or Burn yourself, and then run for a bottle of CARL KAERTH'S

"Instantaneous Liniment."

A much wiser plan is to spend 25c., and keep a bottle in the house.

Ask your Druggist for it.

Has no equal for CUTS, BURNS, SCALDS, RHEUMATISM and NEURALGIA. For sale at all Drug Stores or at the FACTORY, 16 E. 2d St. 4-3-tf

E. P. THORN,

No. 17 Park Avenue, PLAINFIELD, N. J.

Ales, Wines, Liquors, Segars and Wines a Specialty.

WHOLESALE AND RETAIL.

PURE LIQUORS!

FOR

FAMILY & MEDICINAL USE.

4-11-y

BARGAINS! BARGAINS!!

Special Sale for two days only, WEDNESDAY and THURSDAY, MAY 28 & 29, at

SHERMAN & BECKER'S,

Fancy Goods and Notions, 73 Park Avenue, corner Fourth Street,

Ladies and Children's Muslin Underwear, Hosiery and Handkerchiefs.

Also, in Millinery Department, Miss C. D. SQUIER will sell Trimmed and Untrimmed Hats, Flowers, etc., as SPECIALTIES for DECORATION DAY. 12-6-y

WALL PAPER and OIL CLOTH

In Quality, Design and Price, to suit both taste and purse.

Window Shades and Picture Moulding to order at short notice.

A. D. VAN SCIVER, 47 NORTH AVE.,

Opposite Depot.— (Chotola Building). —Plainfield, N. J.

N. B.—ALL BRANCHES OF PAINTING A SPECIALTY. 1-10-tf

WIMAN'S PREDICTION

He Tells the Canadians About the McKinley Tariff Bill.

IT MAY FORCE ANNEXATION.

A Coming Liberal Party in the Dominion that Will Startle England.

Stanley Writes a Stinging Reply to Lord Salisbury's Speech—Another Dynamite Scare in London—Sixteen Persons Swept Away by a Flood—Gladstone's Speech To-Day at Hawarden.

WATERLOO, Ont., May 27.—In his speech here on "The Continental Consequences of the McKinley Tariff Bill," Mr. Erastus Wiman declared that no event in the whole history of events relating to the two divisions of the continent was likely to effect to so serious an extent the trade relations between them as the passage of the McKinley Tariff bill.

The enforcement of the agricultural sections, he said, against Canadian products entering into the United States, with two harvests intervening before the general parliamentary election, which must be held within two years, would be sufficient to reverse the entire fiscal policy of the Dominion, and defeat at the polls the existing Tory party and put in power a Liberal government with Sir Richard Cartwright as its chief financial minister.

The attitude of this new administration, he said, would be in entire harmony with the United States and startle the English Government with its policy.

STANLEY'S REPLY.

He Denies that He Has Any Other Than a Sentimental Interest in Africa.

LONDON, May 27.—Explorer Stanley is out in a letter in reply to comments recently passed upon him by Prime Minister Salisbury. Mr. Stanley says he has only a purely sentimental interest in the African continent. He says, however, that on ascertaining that a large number of his friends have invested their funds in an African scheme, the charter of which is not worth a counterfeit sixpence, unless the conditions of the compact with Germany are inflexibly maintained, and all indications evidence the Government's willingness to assist Germans rather than Englishmen, he has advised and urged his friends to locate their territorial limits in Africa.

Mr. Stanley says that he seeks no quarrel with either England or Germany, and boldly adds that if the colonial demands of Germany are to be conceded, economy would be practiced by making over to that country, as a free gift, the entire British-African sphere. In that event, British investors might recover as many shillings as they had been so credulously cheated out of pounds.

Gladstone's Speech To-Day.

LONDON, May 27.—Mr. Gladstone will deliver an important speech at Hawarden this afternoon, on which occasion it is expected that there will be at least 10,000 people present. Arrangements have been made for the transportation of delegates which contemplate the carrying of 3,000 from Bristol, 1,000 from Huddersfield, 1,000 from Crosthwaite, 700 from Ilkeston, and lesser numbers from the smaller places in the vicinity of Hawarden Castle. The ex-Premier's speech has been especially prepared with reference to the leading political questions affecting Ireland, Wales and Scotland.

A Steamer's Narrow Escape.

LONDON, May 27.—The French steamer La Gascogne had a narrow escape from grave disaster near the Sicilly Isles. Just before she struck on the famous Bishop Rock the fog lifted. By great presence of mind and prompt action at the wheel Captain Santelli managed to change her course and thus to reduce the force of the shock, so that the fine steamer reached her port in safety. There was great excitement among the passengers.

Sixteen Persons Killed.

BERLIN, May 27.—At Alvinsleben, Prussian Saxony, a house surrounded by the waters of the prevailing flood, resultant from the recent heavy rains, became undermined and was swept away. There were sixteen inmates of the building and all of them were drowned. By the falling of a bolt of lightning upon a house at Suplinger, five persons were killed.

The Kaiser's Trip to England.

BERLIN, May 27.—The accident to Emperor William, caused by jumping from a carriage, compels him to remain in his apartments in the palace. On his projected visit to England he will be accompanied by Chancellor Von Caprivi who will take occasion to assure the British premier of Germany's continued friendship for her Majesty's government and people.

Another Dynamite Scare in London.

LONDON, May 27.—The police think they have reason to believe that the Anarchists and agitators are arranging for more explosions in London. Several suspicious Americans now staying here are being closely watched, and additional precautions are being taken in guarding public buildings, especially the House of Parliament.

Swept Over a Dam and Drowned.

LONDON, Ont., May 27.—A boat containing four persons was swept over the water works dam last night, throwing its occupants into the water. Two of them Adam Johnson and Miss Ida Doherty, a well-known young society lady, were drowned.

Three Men Scalded to Death.

BERLIN, May 27.—In an establishment for the manufacture of artificial ice at Barmen, Rhenish Prussia, an ammonia steampipe exploded, scalding three men to death and seriously injuring several others.

Alleged Cures of Leprosy.

LONDON, May 27.—Frank Muller, of the Jesuits' College, of Mangalora, India, alleges to have cured several lepers by Count Mattein's system. A gentleman of Calcutta has had similar success, it is said.

Best Soap in the market, **5c**

CUT FROM

OZONE SOAP WRAPPERS

The above Trade-Mark and send to us, We will give:

For 10, a Set of Embossed Cards.
For 25, a Beautiful Panel Picture.
For 27, a Silver Napkin Ring.
For 35, a Silver Sugar Shell.
For 38, a Silver Butter Knife.
For 40, a Large Table Spoon.
For 58, a quarter doz. Silver Spoons.

This Silverware is warranted Sterling Silver finish on WHITE METAL.

FAIRCHILD & SHELTON,
121 to 137 Housatonic Ave.,
BRIDGEPORT, CONN.
12-14-6mo-t t. & s.

VANDERBEEK & SATTELS,
NO. 33 PARK AVENUE.

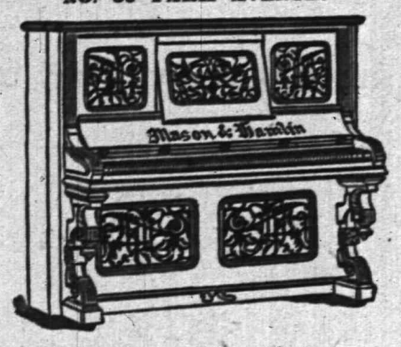

All the Newest and Latest Styles in

Pianos & Organs.

PIANOS TUNED AND REPAIRED.
3-27-tf

I. H. BOEHM,
7 West Front Street,
The Popular Store of Plainfield,
Headquarters for Dry and Fancy Goods.

Specialties in Carpets and Millinery. Full assortment of Oil Cloths.

ON MONDAY, APRIL 28,

We will open one case of fine Challies, at 5c per yard, worth 9c.
Great variety of patent Window Shades at 35c, in all colors.
A first-class 50c Corset at 39c.
A lot of Ladies' Straw Hats, all shapes, at 25c; reduced from 75c.
Twilled Towelling reduced to 4c.
Great variety of Beaded Wraps, Jersey Jackets and Capes, from $2.75 upwards.
Dress Ginghams and Lawns, 7c.
Ladies' Ribbed Merino Vests, 15c., worth 25c.
Lot of Fancy Hanging Lamps at half value.
Bargains in every Department.
"Domestic" Sewing Machines.

I. H. BOEHM, 7 West Front St.
6-25-tf

P. AGNEY.
KINDLING WOOD.
Yard—Mountain Avenue.
P. O. BOX 307. NORTH PLAINFIELD.
Orders attended to promptly in city and Borough. 3-6-tf

Professional Cards.

MEDICATED
Sulphur and Vapor Baths
followed by a thorough rubbing with alcohol. For men only. Hours 8 to 11 a. m.; 1 to 8 p. m. H. HORNISH, 25 W. 2d street, Plainfield, N. J. Refers to Drs. Probasco, Endicott, Fritts, Tomlinson, Geo. W. Rockfellow and T. S. Armstrong. 5-27-tf

DR. M. S. SIMPSON.
OFFICE AND RESIDENCE—50 W. FIFTH ST., CORNER OF LIBERTY.
OFFICE HOURS—Until 10 A. M., 1 to 3 P. M., after 6 P. M. 8-26-1y

JACKSON & CODINGTON,
Counselors-at-Law
Masters in Chancery, Notaries Public, Commissioners of Deeds, Special Master etc. Corner Park avenue and Second street. Money to loan.

WM. K. MCCLURE,
Counselor-at-Law.
Supreme Court Commissioner.
First National Bank Building.
my9

CLARK & REED,
Counselors at Law,
FIRST NATIONAL BANK BUILDING.

W. V. STEELE,
Counselor-at-Law.
Master and Examiner in Chancery, Supreme Court Commissioner.
COR. PARK AND NORTH AVES. 4-23-3m

HARRY C. RUNYON,
Typewriter and Stenographer.
COLLECTION AGENT.
With Clark & Reed. 3-21-y

J. O. POPE & CO
INSURANCE AGENTS
No. 6 E. FRONT STREET. my10y

Educational.

Miss C. S. HELLWIG,
A graduate of the Moscow Gymnaise, and possessor of a Golden Medal presented by the *Russian Empress* to the best scholar, wishes pupils in the *German and French Languages*, and also Art Painting. Apply for particulars to Miss C. S. HELLWIG, 238 East Front street. 9-17-1y

Carpenters and Builders.

JOHN T. ODAM,
Plain and Ornamental
SLATE ROOFER and REPAIRER.
Residence, corner Fourth and Sycamore Sts. Yard, near Freight House. P. O. Box 709, Plainfield, N. J.
☞New work warranted for one year. Slating over Shingles. Also, Felt and Gravel Roofing. 4-19-y

R. V. SAUMS,
Carpenter and Builder.
Residence Clinton avenue, near depot, Bvona. P. O. Box, 1228. Jobbing attended to. Estimates given cheerfully on all kinds of work. 9-15-tf

JAMES HARDY,
THE CONTRACTOR,
No. 30 Somerset street.

A QUESTION.

Do you think it wrong to give presents?
I don't.
Cash ought to be encouraged.
Think of the time it takes to charge.
I believe on a cash basis.
On that basis I am working.
No one can disagree with me.
All would be better off.
Ready money is what tells.
You had better try it, if you have'nt.

J. F. MacDONALD,

THE UPTOWN GROCER, is the place to begin. 1 18-tf

FISCHER
ESTABLISHED 1840.

PIANOS.
RENOWNED FOR
TONE & DURABILITY
MODERATE PRICES
EASY TERMS, EXCHANGED.
DELIVERED FREE WITHIN 20 MILES OF NEW YORK CITY
Catalogue Mailed on Application.
110 Fifth Ave., cor. 16th Street,
NEW YORK CITY.
4-4-6m

WE SELL
TO THE
BEST TRADE
IN
PLAINFIELD AND BOROUGH!

If You Want Selected Goods,
TELEPHONE TO
R. W. RICE & CO.,
Number 75, B. GROCERS.
1-12-tf

BALDWIN REFRIGERATORS
Gasolene Stoves,
Rapid Ice Cream Freezers,
Plumbing, Tinning, and Hardware.
A. M. GRIFFEN
13 East Front Street.
TELEPHONE CALL 6.

A FULL LINE OF
Fine Writing Paper!
AND
Base Ball Goods!
AT POPULAR PRICES!
Joseph M. Harper,
No. 75 PARK AVENUE,
3d store South of 4th street, Plainfield, N. J.
2-5-y

A WORD TO THE WISE.

The word we would utter to the wise is **QUALITY**: on quality hinges **CHEAPNESS**, for a thing is not cheap unless it is good. Therefor, remember, when in need of Groceries, that with us a *LOW PRICE* never means a *POOR QUALITY*.

F. WESTPHAL & SON,
Cash Grocers, 38 & 40 Liberty St.
4-9-tf

J. B. STICKLE,
21 East 5th St.
Special attention to all
Awning Work.
Orders promptly filled for all classes of Upholstery, Carpets, Mattings, etc.
WINDOW SHADES at N. Y. Prices.
4-15-2m

BUGS! BUGS!

And INSECTS that destroy vegetation of all kinds, may be exterminated by using

Peroxide Silicate,

Non-poisonous to human being. Sure death to the pestilence. Put up in 5 lb. packages at 25c.

Peroxide Silicate has been used many seasons with great success. Obtainable only at

L. W. RANDOLPH'S
City Pharmacy,
21 W. FRONT STREET,
PLAINFIELD, N. J.
3-4-tf

TRY OUR
Q'JEEN and NEW ENGLAND BREAD.
HENRY LIEFKE
NO. 27 WEST FRONT STREET.
3 24-tf

At the Crescent Parlor,
23 North Avenue,
A full line of
CIGARS AND TOBACCO. 11-25-y

SEGARS,
Smokers' Materials,
etc., etc.

N. H. GUTTMAN,
12 West Second St.,
Is Giving Away a SEGAR HOLDER
with every segar sold. This is one of the ways I have adopted of advertising my new store, and I respectfully ask a trial of my goods. 4-2-tf

---

L. A. Rheaume, Ag't.
Coal, Lumber & Mason's Materials,
BROADWAY & 4th STREET.

Mr. Rheaume takes pleasure in informing the public that arrangements have been made whereby he is employed by the present owner to conduct the above mentioned business as Agent and General Manager, at his old stand.

Sawing, Wood Turning and Scroll Sawing also done in the best manner.

Sincerely thanking the public for past favors, he solicits the continuance of their valued orders, which shall receive the same careful attention from him in his present capacity as in former years. TELEPHONE 129. 4-16-tf

---

A Great Bargain in the Following
Canned Fruits and Vegetables!

	Canned	Doz
California Cherries,	25c	$2.50
" Plums,	25c	2.50
" Apricots,	25c	2.50
Franklin Brand Corn,	10c	1.15
Standard Jersey Packed Tomatoes,	10c	1.10
Stringless Beans, extra choice,	15c	1.50

Estelle, Taylor & Neuman,
79 Broadway, cor. Fifth St.
7-24-

R. R. FAIRCHILD,
Furniture & Bedding,
21 EAST FRONT STREET.

BABY CARRIAGES!

I now have in stock the largest line of Baby Carriages ever shown in Plainfield; which in style, quality and price I know will suit you. Come and see them before you buy.

4 DOORS BELOW POST OFFICE. 1-11-t

BOOTS AND SHOES
LOW PRICES.
At C. W. FORCE'S.
SPRING AND SUMMER GOODS.
11 West Front Street.

TRY
B. T. Barnes'
Crushed Strawberry Iced Cream,
Opposite the Post Office.
12-13-tf

E. H. HOLMES,
DEALER IN
COAL.
OFFICE—With Adams Express, 25 NORTH AV
YARD—Madison Avenue, opp. Electric Light Station. 12-30-y

Willcox & Gibbs
S. M. CO.
Orders left at
95 E. FRONT STREET
Will be promptly attended to.
NEEDLES, OIL, &c.
F. A. WEEKS, Agent. 5-22-tf

LADIES' HAIR DRESSER.
1869. **JULES BOUTES,** 1888.
NO. 7 WEST SECOND STREET.
—Artistic French Hair Cutter,—
Exclusively for
—Ladies and Children.—
N. B.—All kinds of HAIR GOODS on hand or MADE TO ORDER. 8-14-tf

Marketing.

J. W. VANSICKLE,
DEALER IN ALL KINDS OF
Fresh and Salt Meats, Oysters, Clams, etc. Game in season. No. 10 North avenue, Plainfield, N. J. Telephone No. 102. Orders called for and promptly delivered. All bills payable to me. my1

Coal and Lumber.

A. D. COOK & BRO.,
Lumber and Coal Merchants.
CORNER PARK AVENUE AND RAILROAD,
PLAINFIELD.
☞All Lumber and Coal UNDER COVER.☜
ALFRED D. COOK. my10y1 ROBERT H. COOK

PEARSON & GAYLE,
Carpenters and Builders.
RESIDENCE—W. J. Pearson, No. 15 Vine St. H. R. Gayle, No. 78 E. 2d St.
ALL WORK PROMPTLY ATTENDED TO. 7-21-t

ALLEN,
THE STATIONER,
Has added to his stock a fresh line of Cards, Calendars and Toys for the New Year
28 *EAST FRONT ST.*

Music Hall
Furniture Store,
C
OUR
CHAIRS,
DESKS, ETC., ETC.,
AT
34 W. FRONT ST.,
PLAINFIELD, NEW JERSEY.
POWLISON & JONES.
3-30-y

J. P. LAIRE & CO
To the Front.
Goods Plenty!
Prices Low!
Lawn Mowers,
Seeds—all Kinds, and Fertilizers.
Refrigerators and Ice Cream Freezers.
Gasoline and Oil Stoves.
Orders taken for Gasoline and Delivered.
ss2

HAVE YOUR
PRESCRIPTIONS PREPARED
AT
Miller's Pharmacy.
ONLY THE
PUREST DRUGS USED,
WITH
COMPETENT GRADUATES
TO
COMPOUND THEM.
J. G. MILLER,
No. 10 E. Front St., Plainfield, N. J.
12-17-tf

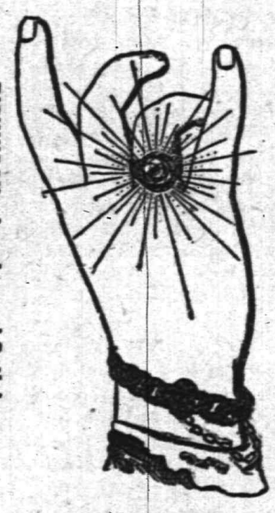

DICKINSON, Jeweler and Optician,
18 PARK AVENUE, has a fine line of CHOICE GOODS, consisting of Gold and Silver Watches, Fancy Clocks, Diamond Rings, Lace Pins, Chains, Charms and Silverware. Sole Agent for Dr. King's Spectacles.
☞Don't forget the number. 12-14-tf

Hotels and Saloons.

HOTEL NETHERWOOD,
Situated on
NETHERWOOD HEIGHTS.
A Convenient and Elegant Resort.
Special attention given to
Luncheon, Dinner and Driving Parties.
FRANK E. MILLER.
5-21-tf

CENTRAL HOTEL.
FIRST CLASS BAR ATTACHED.
WM. A. SCHORB, Proprietor
UNDER THE POST OFFICE. 4-5-tf

CITY HOTEL,
PLAINFIELD, N. J.
CORNER PARK AVENUE AND SECOND STREET.
J. E. RUNYON, Proprietor.
With STABLES attached. 4-5-tf

LAING'S HOTEL.
J. B. MILLER & BRO., Proprietors.
All Modern Comforts and Conveniences.
4-5-tf

CHARLES SMITH.
Corner of Front and Somerset Streets.
St. Louis and Imported Beer.
A Fine Bill of Fare Served Every Day.
4-5-tf

CHARLES BOCK,
Wine, Lunch and Sample Rooms.
Dealer In
WINES, LIQUORS AND BEERS,
Of all kinds and grades,
Nos. 17 & 19 E. SECOND STREET,
PLAINFIELD, N. J.
6-6-y1

M. M. DUNHAM,
REAL ESTATE AND INSURANCE,
7 EAST FRONT STREET.
3-13-y

Higgins' Stage Line

TO BE RUN ON THE FOLLOWING SCHEDULE STRICTLY ON TIME:

First trip from Hillside ave. and Broadway—7:40 A. M. to meet 7:58 A. M. train. Route—Hillside ave. and Broadway, Broadway to 9th st.; to Second place; to Crescent ave.; to Park ave.; to Depot.

2d trip	8.15 A. M.	to meet	8.33 A. M.	train.
3d do	9.15	do	9.32	do
4th do	10.00	do	10.37	do
5th do	11 00	do	11.24	do
6th do	11.45	do	12.08 P.M.	do
7th do	1.45 P. M.	do	2.15 & 2.35 P.M.	do
8th do	2.45	do	To the Post Office.	
9th do	3.30	do meet 3 51 P. M. train.		
10th do	5.00	do do 5.39 do.		
11th do	5.45	do do 6.07 do		
12th do	6.45	do do 7.03 do		

Stage will also leave Plainfield ave. and 7th st., and Rockview and Mercer aves., North Plainfield, according to the above time table, and make same connections.

Stage will make return trips over above routes, leaving Plainfield depot as follows: 8.07, 8.33, 9.37, 10.10, 11.30 A. M. 2.04, 2.30, 3.45 4.34, 5.20, 6.20, P. M.

Horses and Carriages kept expressly for ladies' pleasure and calling purposes. Saddle Horses a specialty, for gentlemen and ladies.

Busses after 7 o'clock in the evening, for private parties, at moderate rates.

M. A. HIGGINS, Proprietor.
STABLES on Sycamore st., bet. 5th and 6th. Telephone Call, 18. 7-8-tf

Railroads.

PENNSYLVANIA RAILROAD
THE STANDARD RAILWAY OF AMERICA
PROTECTED THROUGHOUT BY THE
Interlocking Switch and Block Signal System.

TRAINS FOR THE WEST.

On and after May 11, 1890, trains leave Elizabeth as follows:

9:35 A. M. FAST LINE, with Pullman Vestibule parlor and sleeping cars, daily for Pittsburg, Columbus, Cleveland, and St. Louis, daily, except Saturday, for Chicago and Toledo.

7:08 P. M. WESTERN EXPRESS, with Pullman Vestibule sleeping cars, dining car to Philadelphia daily for Pittsburg, Chicago, Cincinnati, and St. Louis daily except Saturday, for Cleveland and Toledo.

8:42 P. M. PACIFIC EXPRESS, with Pullman Vestibule sleeping cars, daily for Pittsburg, Chicago, and Toledo, daily except Saturday, for Cleveland.

For Baltimore, Washington and the South—1 00, 6 56, 7 59, 9 05 A. M.; 1 39 and 9 39 P. M. On Sunday at 1 00, 6 59, 9 05 A. M., 9 39 P. M.

For Philadelphia—1 00, 6 56, 7 59, 9 05, 9 35, 11 57, A.M.; 12 55, 1 39, 2 54, 5 15, 6 37, 7 49, 9 39 P.M. Sundays at 1 00, 6 59, 9 05, 9 35, 10 41 A. M.; 5 40, 7 47 and 9 39 P. M.

FOR ATLANTIC CITY.

2:34 P. M. (Through parlor car and day coach,) week-days. For Cape May, 1:39 P. M., week-days.

For Trenton—1 00, 6 56, 7 10, 7 59, 9 05, 9 35, 11 57 A. M.; 12 55, 1 39, 2 54, 5 15, 6 37, 7 49, 9 39 P. M. Sundays at 1 00, 6 59, 9 05, 9 35, 10 41 A. M.; 5 40, 7 47 and 9 39 P. M.

For Lambertville, Phillipsburg and Belvidere via Trenton—7 59 A. M.; 2 54 and 5 15 P. M.

For Flemington—7 59 A. M.; 2 54 P. M.

For Bordentown, Burlington and Camden via Trenton—7 59, 9 35, 11 57 A. M. 1 39, 2 54, 5 15, 7 49 P. M. Sundays at 10 41 A. M. and 5 40 P. M.

A full line of tickets are on sale, and sleeping car accommodations can be secured at the ticket office at Elizabeth.

For further information, see time tables to be had at the ticket offices.

CHARLES E. PUGH, General Manager.
J. R. WOOD, Gen. Pass. Agent.

Central Railroad of New Jersey.

Station in New York foot of Liberty Street. Time Table in effect, May 11, 1890.

PLAINFIELD AND NEW YORK.

Leave Plainfield 3 37, 5 24, 5 38, 6 29, 6 59, 7 26, 7 30, 7 58, 8, 8 15, 8 31, 8 37, 9 32, 10 05, 11 09, 11 39, A. M., 1, 2 07, 2 30, 3 12, 3 51, 5 31, 6 07, 6 54, 7 03, 8 31, 9 28, 10 12, 11 28 P. M. Sunday—3 37, 5 24, 8 01, 8 52, 11 02, 11 16 A. M., 12 33, 1 33, 3 30, 5 16, 7 01, 7 10, 8 27, 9 22 P. M.

Leave New York from foot of Liberty street, 4 30, 5 45, 7, 7 45, 8 45, 10, 11, A. M., 1, 1 30, 2 30, 3 30, 3 45, 4, 4 30, 5, 5 15, 5 30, 5 45, 6, 6 15, 6 30, 7, 7 30, 8, 8 30, 9 15, 10, 11 30 P. M., 12 15, night. Sunday—4 30, 7 8 30, 9, 9 30, A. M., 12 M., 1, 1 15, 4, 5 30, 6, 7, 10 00 P. M., 12 15 night.

PLAINFIELD AND NEWARK.

Leave Plainfield 5 38, 6 29, 6 59, 7 30, 8, 8 27, 9 32, 10 05, 11 09, 11 39, A. M., 1, 2 07, 2 30, 3 12, 3 51, 5 08, 5 31, 6 07, 6 54, 7 03, 8 31, 10 12, 11 28 P. M. Sunday—8 01, 8 52, 11 02, 11 16, A. M., 12 33, 1 33, 3 30, 5 16, 7 01, 7 10, 8 27, 9 22 P. M.

Leave Newark 7 10, 7 50, 8 55, 10 10, 11 05 A. M., 1 05, 1 35, 2 50, 3 40, 4 02, 4 35, 5 05, 5 30, 5 55, 6 25, 7 15, 7 35, 8 20, 10 10, 11 25 P. M. Sunday—8 40, 9 05, A. M., 12 05, 1 10, 4 10, 5 40, 7 05, 10 20 P. M.

Passengers for Newark change cars at Elizabeth.

PLAINFIELD AND SOMERVILLE.

Leave Plainfield 5 45, 7, 8 07, 9 42, 11, 11 58 A. M., 1 59, 2 32, 3 45, 4 34, 5 20, 5 34, 6 20, 6 38, 7 03, 7 12 7 34, 8 20, 9 43, 11 13, 12 43 P. M. Sunday—5 45, 8 13, 9 48, A. M., 2 03, 2 30, 5 14, 6 35, 11 14 P. M.

Leave Somerville, 6, 6 30, 7 03, 7 25, 7 35, 7 48, 9 05, 9 47, 11 15 A. M., 12 35, 1 15, 1 48, 2 05, 3 25, 4 40, 5 12, 5 35, 8 05, 8 50, 11 05, P. M. Sunday—8 25, 10 35 A. M., 12 08, 1 05, 4 50, 6 40, 8, 8 50 P. M.

PLAINFIELD AND EASTON.

Leave Plainfield 5 45, 7, 8 07, 9 42, A. M., 1 59, 4 34, 5 20, 6 38, 8 20 P. M. Sunday—5 45, 8 13 A. M., 2 03, 6 35 P. M.

Leave Easton 6 15, 8 44, 11 A. M., 12 32, 4 09, 6 49 P. M. Sundays—7 15, 10 52, A. M., 6 40, 7 P. M.

PLAINFIELD AND LAKE HOPATCONG.

Leave Plainfield 9 42 A. M., 5 20 P. M. Sunday—8 13 A. M.

WESTWARD CONNECTIONS.
LEAVE PLAINFIELD.

5 45 A. M. for Easton, Allentown, Reading, Harrisburg, Mauch Chunk, Williamsport, Tamaqua, Wilkesbarre and Scranton.

7 A. M. for Easton.

8 07 A. M. for Flemington, D. L. & W. R. R., Easton, Bangor and Mauch Chunk.

9 42 A. M. for Flemington, High Bridge Branch, D. L. & W. R. R., Easton, Allentown, Reading, Harrisburg, Mauch Chunk, Williamsport, Tamaqua, Nanticoke, Upper Lehigh, Wilkesbarre, Scranton, &c.

1 59 P. M. for Flemington, Easton, Allentown, Reading, Harrisburg, Mauch Chunk, &c.

4 34 P. M. for D. L. & W. R. R., Easton, Bangor, Mauch Chunk, Tamaqua, Shamokin, Drifton, Wilkesbarre, Scranton, Reading, Harrisburg, &c

5 20 P. M. for Flemington, High Bridge Branch, Schooley's Mountain, Easton, Bethlehem, Allentown, &c.

6 20 P. M. for Flemington.

6 38 P. M for Easton, Allentown, Mauch Chunk, Reading, Harrisburg.

8 20 P. M. for Easton, Bethlehem and Allentown.

5 45 A. M. Sunday for Easton, Wilkesbarre and Scranton. 8 13 a. m. Sundays for High Bridge Branch, Easton, Allentown, Mauch Chunk, Tamaqua, Shamokin, &c., 2 03 p. m. Sundays for Easton, Allentown, Mauch Chunk, Tamaqua and Pottsville. 6 35 p. m Sundays for Easton, Bethlehem, Allentown, Mauch Chunk, Reading, Harrisburg, &c.

For Atlantic City, 3 37 a. m. 1 p. m.

Long Branch, Ocean Grove, &c.

Leave Plainfield 3 37, 8, 11 09, a. m., 1, 3 51, 5 31, p. m. Sundays—(except Ocean Grove) 8 52, a. m., 3 30 p. m.

For Perth Amboy, 3 37, 5 38, 8, 10 05, 11 09 a. m., 1, 3 51, 5 31, 7 03 p. m. Sunday—8 52 a.m., 3 30 p. m.

For Freehold, 3 37, 8, 11 09 a. m., 1, 3 51, 5 31, 7 03 p. m.

BOUND BROOK ROUTE.

Leave Plainfield for Philadelphia, 1 17, 5 45, 8 36, 9 48, 11 58*, a. m., 1 59*, 2 32*, 4 08, 5 34*, 6 38*, 8 20 p. m Sundays—1 17, 9 48, a. m., 2 30*, 4 08, 5 14*, 6 55 p. m.

For Baltimore and Washington at 1 17, 9 48, 11 58*, a. m., 2 45, 4 08, 5 34* p. m. Sundays—1 17, 9 48 a. m., 2 47, 4 08, 5 14* p. m.

RETURNING—LEAVE PHILADELPHIA,

Ninth and Green streets, 7 30*, 8 30*, 9 30, 11 05, a. m., 12 45, 1 30, 3 15, 5 15, 6 15, 8 02, 8 45, 12 p. m. Sundays—9 a. m., 12 50, 3 10, 5 15, 6 10, 8, 12 p. m.

From 24th and Chestnut—8 10, 8 20*, 11 08, a. m. 12 52, 3 20, 6 18, 9 05, p. m. Sundays—3 10, 8 35 a. m., 12 52, 3 20, 6 18, 8 05 p. m.

Leave Trenton, Warren and Tucker sts., 1 30, 4 09, 7*, 8*, 9*, 10 10, 11 55 a.m., 1 28, 2 10, 2 40* 2 58, 5 55 6 59, 8 47, 10 p. m. Sundays—1 30, 4 09, 9 55 a.m., 1 28, 4, 5 55, 7, 8 47 p. m.

Plainfield passengers by trains marked *, change cars at Bound Brook.

J. H. OLHAUSEN, Gen. Sup't.
H. P. BALDWIN, Gen. Pass Agent.

THE PRESS
Alone in Plainfield, has those Elements of Value, Circulation, Character and Public Confidence and Support.

THE DAILY PRESS.

THE PRESS
Plainfield's Only Daily Newspaper
Is Read by the People
Who Have Money to Spend With
Those Who Advertise

ESTABLISHED May 10, 1887. PLAINFIELD, N. J., WEDNESDAY, MAY 28, 1890. PRICE TWO CENTS.

BARGAIN WEEK!
At V. and W.

5,000 yards of manufacturers' remnants of fine Plaid Nainsook and Lace Stripe and Checks. These are the finest lot of goods we have ever offered, and it will well repay to see them. Our price 12c per yard —Value 20c.

We put on sale two more cases of those fine Dress Ginghams; our price 10c.

100 Dozen Gentlemen's Lisle Thread Hose, 25c. pair; value 40c.

Window Screens—fit any window, 33c.

Light weight Jackets are the thing for these cool nights. We offer our entire stock at cost price.

50 dozen Children's all Linen Handkerchiefs, hemstitched, 8c each.

Children's Corset Waists, 27 cents each.

VAN EMBURGH & WHITE, 18 W. FRONT ST.

$10.00
WILL BUY ONE OF
SEBRING'S FINE SPRING OVER SACKS!
A Splendid Assortment!
PARK AVENUE. 12-6-y

STRAW HATS
—FOR—
GENTLEMEN,
At A. C. HORTON'S, 5 W. Front St. 10-1-tf

C. K. COMPTON,
Baker, Confectioner and Iced Cream Manufacturer.
Iced Cream in Fancy Form, and Individual Bricks for Teas and Parties.
Plain and Fancy Cake, Charlotte Russe and Macaroons, fresh every day. *MY OWN MAKE.*
Try my Home Made Bread; it will please you; hot at 5 P. M.
If you desire FRESH and PURE CANDY, you can make *NO MISTAKE* in buying my goods.
I manufacture LARGELY, and *GUARANTEE THE QUALITY.*
26 WEST FRONT STREET. 11-18-tf

We have a line of Ridgway's
English Dinner Ware,
COMPLETE SETS, or OPEN STOCK.
Mulberry Pattern.
Call and see it.
GAVETT'S,
15 E. Front St. 10-25-tf

Wall Paper--Elegant Spring Patterns!
Artistic Combinations.——Best Workmanship.——All kinds of Painting and Fresco Work.——Paints, Oils, Varnishes, Brushes.——Choice line of Stationery and Artist Materials.——Agent for CHILTON PAINTS.——Universal Dress Patterns.
EDWARD LOVE,
COR. NORTH AVENUE AND PEACE STREET. 1-6-tf

LEDERER'S.
Cheaper Yet. Cheaper Yet.
300 Curtain Poles, complete fixtures, 24c. and upwards.
600 Window Shades, Best Spring Rollers, complete, 32c. and upwards.
10 and 15 per cent REDUCTION in Carpets, Oil Cloths, Mattings and Rugs.
10 to 20 per cent REDUCTION in Millinery, Dress Goods, White Goods, Hosiery and Underwear.
500 Ladies' Ribbed Vests, 9 and 10c each—worth 25c.
For Ten Days Only.
LEDERER'S, 9 West Front Street. 4-2-y

DON'T PAY BIG PRICES!
LAWN MOWERS, 14 in., $6.00. 16 in., $6 75.
GASOLENE STOVES, 1 hole, $4.00; 2 holes, $6.00; 3 holes, $8.00.

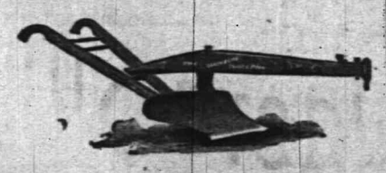

HAND PLOWS, $2.00; Refrigerators, hard wood, $11 25; Clear Cedar Tubs, 75c; Garden Hose, 10c foot. Gasolene Stoves left on one week's trial; Gasolene, 5 gals., 75c., delivered in Plainfield and Dunellen. 4 foot Step Ladders, 85c.
TELEPHONE 4 PIERSON HARDWARE CO., 42 W. Front St. 12-6-t

J. T. VAIL,
REAL ESTATE,
AND INSURANCE, 49 NORTH AVE.
DEALER IN
BLUE STONE FLAGGING, &c. 3-6-tf

LYMAN & ANTHONY,
REAL ESTATE
AND INSURANCE AGENTS,
61 NORTH AVE., opposite Depot. 3-25-y

HOUSE AND FRESCO
PAINTING,
Nos. 10 and 10 1-2 PARK AVENUE.
MARSH & AYERS.
Jobbing promptly attended to. First-class work guaranteed. Prices reasonable. Estimates promptly furnished.
CALL AND SEE US. 5-26-y

ARNOLD,
THE GROCER!
92 Somerset St., opp. Emily,
NORTH PLAINFIELD. 4-15-tf

ISAAC BROKAW & SON,
FIRE INSURANCE.
OFFICE—30 DUER STREET,
NORTH PLAINFIELD, N. J. 2-4-tf

EDWARD C. MULFORD,
45 North Avenue,
Opposite Station.
REAL ESTATE, INSURANCE. 1-2-y

House Numbers
At Collier's, 3 Park Avenue,
WATCHMAKER, JEWELER AND ENGRAVER.
Established, 20 *YEARS. N.B.*—No Botching 1-14-tf

P. AGNEY,
KINDLING WOOD.
Yard—Mountain Avenue.
P. O. BOX 397. NORTH PLAINFIELD.
Orders attended to promptly in city and Borough. 3-6-tf

BROWN & HILL,
Shaving and Hair Cutting Parlors,
[FORCE'S HOTEL,] No. 5 North Avenue.
Special attention paid to
Children's Hair Cutting. 2-25-tf

U. B. CRANE,
HATTER,
12 PARK AVENUE,
Has fine lot
Spring and Summer Hats,
At prices that suit the people. 4-4-y

G. H. VAN NEST
Meat, Vegetable & Produce Market!
Also, a full line of Staple Groceries.
39 SOMERSET STREET.
Orders called for and goods delivered free of charge. 11-14-tf

CARRIAGES
Of every description in stock or built to order.
Coupes, Cabriolets,
Surries, Depo Wagons,
Buggies, Road Wagons,
Physicians' and Ladies' Phaetons,
AT
RYERSON'S
Carriage, Harness and Horse Goods
EMPORIUM,
33 Somerset Street.
Open until 8 P. M. 1-4-tf

I. H. BOEHM,
7 West Front Street,
The Popular Store of Plainfield,
Headquarters for Dry and Fancy Goods.
Specialties in Carpets and Millinery. Full assortment of Oil Cloths.
ON MONDAY, APRIL 28.
We will open one case of fine Challies, at 5c per yard, worth 9c.
Great variety of patent Window Shades at 25c, in all colors.
A first-class 50c Corset at 39c
A lot of Ladies' Straw Hats, all shapes, at 25c; reduced from 75c.
Twilled Towelling reduced to 4c.
Great variety of Bead d Wraps, Jersey Jackets and Capes from $2.75 upwards.
Dress Ginghams and Lawns, 7c.
Ladies' Ribbed Merino Vests 15c., worth 25c.
Lot of Fancy Hanging Lamps at half value.
Bargains in every Department.
"Domestic" Sewing Machines.
I. H. BOEHM, 7 West Front St. 6-25-tf

The above line of shoes for sale by C. F. WHEELER, at No. 37 Somerset St., where may also be found other lines of desirable footwear for Ladies, Misses, Children, Men's, Boys' and Youths', at prices that cannot fail to suit. 3-17-tf

RECKLESS BANKERS

Depositors Unearth a Conspiracy at Philadelphia.

OFFICIALS TO BE PROSECUTED.

Palpable Frauds Committed by the Bank of America Directors.

The Books Said to Have Been Doctored. Loans Made on Bogus Securities—The Cashier of the Owego Bank Short $75,000—He Threatens to Expose Prominent Citizens if Crowded to the Wall.

PHILADELPHIA, May 28.—At a meeting of depositors of the defunct Bank of America the committee of investigation reported that probably 50 per cent. would be realized on the deposits.

The committee also declared that the bank's semi-annual dividends had not been paid out of the earnings, and that the directors are liable to criminal prosecution for this as well as for making loans on bogus securities.

The bank's officials, the report says, drew out their personal balances just before announcing the suspension of the bank. The bank was in good shape at the time Senator MacFarlane was elected vice-president, May 1, 1889. The trouble began then. The minutes of the meetings of directors have been doctored so as to make them agree with MacFarlane's assertion that he severed his connection with the bank some weeks before the suspension. Cashier Dungan, however, states that MacFarlane was a director at the time of the suspension.

The meeting adopted a recommendation to employ counsel to bring civil and criminal proceedings on behalf of the depositors. Pfeiffer, MacFarlane, Work, Dungan, Boileau, Ewbanks and Yerkes are mentioned in the resolutions as subject to criminal proceedings.

THOMPSON'S THREAT.

The Cashier of Owego's Broken Bank Says He Will Make Trouble if Crowded.

OWEGO, N. Y., May 28.—Bank Examiner Geteman refuses to make any statement regarding the affairs of the Owego National Bank and Cashier Thompson is equally non-committal, except to declare that if pushed to the wall he will expose two of Owego's most substantial citizens, who are implicated in the shortage.

Leading citizens now believe that there is a shortage in Cashier Thompson's accounts to the extent of $75,000, while others are inclined to believe that it will not exceed $20,000.

The excitement is greater than at any time since 1855, when the Bank of Owego collapsed for $80,000.

Thompson's speculations, which led to the bank's failure, were apparently confined to his dealings with the "Big Four," through James F. Dee, the Owego correspondent of the Exchange.

FOUND A BURNING MINE.

Workmen Discover a Seething Mass of Flames Unexpectedly.

WILKESBARRE, Pa., May 28.—Workmen in shaft 14 of the Pennsylvania Coal Company at Port Blanchard, which caught fire about a month ago, but which was thought to have been extinguished, broke through a pillar last evening, and found the interior a seething mass of flames.

The smoke and gas drove the men back in confusion. The fire is burning fiercely and thousands of tons of coal will, it is feared, be consumed. All further operations in the mine have been abandoned.

The officials of the company decided to flood the mine. This will throw several hundred men and boys out of employment and destroy thousands of dollars worth of property.

Jack Davis Defeated.

SAN FRANCISCO, May 28.—Jack Davis lasted nine rounds with Joe Choynski at the Occidental Club. The contest from start to finish was a good exhibition and some terrific slugging was witnessed. Choynski depended entirely upon his left hand, while Davis' great strength and rushing qualities almost finished the fight at several stages. Choynski weighed 165 pounds and Davis 170.

The Price of Coal Advanced.

NEW YORK, May 28.—The agents of the six big coal producing companies held a long meeting here, and after some lively discussion decided to advance the price, all sizes except broken, 15 to 25 cents per ton, the maximum advance being on stove and chestnut. It was also decided to restrict the production for the month of June to 2,750,000 tons.

Killed While Intoxicated.

DOVER, N. H., May 28.—The mutilated body of Frank Hanlon, of this city, was found lying by the side of the Boston & Maine railroad. While walking on the track in an intoxicated condition he had been struck by an ice-train. He was dragged some distance. The back part of his head was cut off.

Flocking to Richmond.

RICHMOND, Va., May 28.—The city is begining to fill up with Confederate veterans from various sections of the country, and every train brings in a big quota of visitors to see what will be the biggest gathering of ex-Confederates since the war at the unveilling of the Lee monument to-morrow.

Will Meet in Pittsburg.

SARATOGA, N. Y., May 28.—Immediately after the final adjournment of the Presbyterian Assembly the Revision Committee decided to meet in Pittsburg the first Tuesday in October. The committee was empowered to publish its conclusions if reached before the time of the next Assembly.

THE BIG GUN BURST.

Hundreds of Lives Imperilled by Dr. Justine's Dynamite Shell.

SYRACUSE, N. Y., May 28.—The experiment of firing dynamite shells from a rifled powder gun at Perryville proved to be a most thrilling as well as a most tremendous exhibition of dynamic power.

The big gun used by Dr. Justin not only burst into a thousand pieces, but also narrowly escaped killing scores of people. Hundreds of lives were imperilled and many came within a hair's bredth of being mangled to death.

Thousands of people came to see the test which promised to revolutionize modern warfare. The United States Government sent Commander Jewell, of the torpedo station at Newport; the Chinese and Japanese Governments were represented by Yung Wing, and other officers of the army were present to examine into the experiments. There were many ladies, too, who wanted to see the big gun explode its dynamite cartridge against the massive stone cliff.

When the cannon was fired it exploded in a thousand pieces, which went flying through the air in all directions. Fortunately no one was hurt. It is claimed that it was the charge of powder, not the dynamite, that burst the gun.

Sullivan Will Make His Own Matches.

PHILADELPHIA, May 28.—Pugilist John L. Sullivan was seen at the Continental Hotel. He said: "There is no truth whatever in the report that I am matched to meet McAuliffe or any one. I have not authorized Lynch or any one else to negotiate matches for me, and I wish to say right here that I will attend to that part of my business myself. I shall not talk fight until I am free from my Mississippi troubles. Then I shall be at liberty to meet any man in the world, and also be prepared to uphold the name I have earned."

Found a Badly Decomposed Body.

PORTSMOUTH, N. H., May 28.—The badly decomposed body of a man was picked up near Badger's Point. The body was that of a man well advanced in years, dressed in a coarse flannel shirt, pantaloons and overalls. It is thought to be the body of Capt. Francis Raymond, master of the schooner Flying Eagle, who was drowned Sunday afternoon, Dec. 21, 1889, near the entrance to the harbor.

The Tilden Will Suit.

NEW YORK, May 28.—The suit of George H. Tilden to have the trust clauses of the will of his uncle, the late S. J. Tilden, set aside as void, has begun. The case was tried once before, but was set back by the General Term on a reversal of Judge Lawrence's decision in favor of the executors. Formal testimony was put in showing the total value of the estate to be $5,296,846.

Prohibitionists Will Make a Fight.

WORCESTER, Mass., May 28.—The Executive Committee of the Prohibition State Committee held a session here to consider plans for the fall campaign. It was decided to open headquarters in Boston at once. It was thought advisable to place a full State ticket in the field this fall, and to endorse only such candidates as are pronounced Prohibitionists.

The Oldest Free Mason Dead.

RONDOUT, N. Y., May 28.—Stamford Levi Lyon, said to be the oldest Free Mason, is dead at his home here, aged 98. He had been connected with the Masonic Order for 71 years, having joined St. Andrew's lodge at Hobart in 1819. He was one of the most prominent farmers of this section of the State.

Arrested for Robbing the Mails.

PHILADELPHIA, May 28.—Thomas V. Gallager, a "caser" in the postoffice here, was arrested last night for robbing the mails. Nineteen letters and a package of jewelry were found on his person. He had been employed in the office four years and is believed to have committed extensive thefts.

Reception to Gen. Alger.

LAWRENCE, Mass., May 28.—General Alger was tendered a reception in the City Hall last night, which was attended by over 3,000 people. Mayor Warford delivered an address of welcome to which General Alger responded. Other prominent G. A. R. men also spoke.

The Scheele Murder Trial.

BRIDGEPORT, Conn., May 28.—The Scheele murder case will go to the jury to-day. A very large crowd of spectators are present. Scheele takes much interest in the proceedings, and his apparent indifference has vanished. The defence is making a great fight, taking the ground of justifiable homicide.

The Body Recovered.

WILKESBARRE, Pa., May 28.—The body of Arthur Davis, aged 10 years, was found floating in the Susquehanna River near Berwick. Young Davis, it will be remembered, was blown into a creek at Edwardsville and drowned last week during the heavy rain storm.

Stricken With Paralysis.

ALBANY, May 28.—Hon. N. C. Moak, who was stricken with paralysis, is in a critical condition. He was once District Attorney of Albany county and was Governor Hill's choice for the last vacancy in the Court of Appeals, but he declined the honor.

Catcher Kane Released.

ST. LOUIS, May 28.—President Von der Ahe has released Jesse Kane, the catcher of the Browns.

Dr. Murch Dead in Jail.

PORTLAND, Me., May 28.—Dr. Oren Murch, indicted for abortion, died in jail last night of pneumonia.

WASHINGTON TOPICS

Congress Opposed to Loaning Money to Farmers.

HEARINGS ON THE TARIFF BILL.

The Senate Committee Will Consider the Measure by Sections.

An Appropriation Asked for the Grant Monument—The International Bank—The President and Cabinet Start for Cleveland To-Night—Meeting of the Republican Leaders.

WASHINGTON, May 28.—It is now certain that the Ways and Means Committee will make a unanimous report against the scheme for the loaning of the Government money on farm mortgages and crops.

This is the scheme which is being pushed by the members of the Farmers' Alliances of the South and West and which they are trying to get through Congress.

The fact that there will not be a minority report from the committee in its favor shows that the members of Congress regard the idea as impracticable and visionary.

Mr. McClammy, of North Carolina, in view of the rejection of the sub-Treasury scheme, has evolved from his inner consciousness another, and what he believes a more practical one. He offers it as a substitute. The bill is entitled an act to authorize legal tender notes based on land for school purposes.

Mr. McClammy, who is a practical farmer, proposes that eighteen hundred millions of dollars shall be loaned to the various States pro rata.

He estimates that the sum will give $30 per capita, the money will be loaned on real estate at one per cent., which is one per cent. below Senator Stanford's scheme. Preference is to be given to lands that are already mortgaged, which is to allow the mortgage-ridden farmer to liquidate his first encumbrance. Ten thousand dollars is to be the limit of the loan to any one person.

WORK ON THE TARIFF BILL.

The Senate Committee in Favor of Giving Public Hearings.

WASHINGTON, May 28.—To-morrow the Senate Committee on Finance will begin the consideration of the Tariff bill by sections in full committee, instead of referring it to a sub-committee. The bill will be considered day by day until the committee is ready to report it to the Senate.

The question of giving hearings was discussed by the committee and Senator Morrill surprised his colleagues by voting with the Democrats to give hearings to all who asked for them. Mr. Sherman also seems inclined to go with Mr. Morrill and the Democrats.

If they finally carry this point it means that the Tariff bill will be a long time in committee.

Senator Carlisle's New Committees.

WASHINGTON, May 28.—The Democratic Senatorial caucus adopted the report of the committee in charge of assignments to membership on Senate Committees, and placed Senator Carlisle on the Committee on Finance, Territories and Woman Suffrage. He takes Senator Blackburn's place on the Committee on Territories, who goes to the Committee on Appropriations to fill the vacancy there caused by the death of Senator Beck.

$250,000 For the Grant Monument.

WASHINGTON, May 28.—Congressman Flower introduced in the House an important bill providing for the appropriation of $250,000 for the completion of the Grant Monument at Riverside Park. The resolution instructs the Secretary of the Treasury to pay the amount to the Monument Association as soon as he is satisfied that the monument can be completed. The bill was referred.

Republican Leaders to Confer.

WASHINGTON, May 28.—The meeting of the Executive Committee of the Republican National Committee will be held on Friday of the present week, instead of to-morrow, as heretofore announced. Senator Quay, the chairman, who is now at his Beaver home, will return on that day and preside. The session of the committee will be held at Mr. Quay's residence in this city, on I street.

The President's Trip to Cleveland.

WASHINGTON, May 28.—President Harrison and several Cabinet officers and other officials will leave the city this evening on a special train for Cleveland, to take part in the Garfield memorial ceremonies that are to take place there on Decoration Day. They will probably return Saturday night.

The Original Package.

WASHINGTON, May 28.—The House Commerce Committee has decided to report favorably Mr. Boutelle's bill amending the Interstate Commerce law with the provision "That nothing contained in this act shall be construed to authorize any sale of or traffic in intoxicating liquors in any State contrary to the laws thereof."

The Customs Bill.

WASHINGTON, May 28.—The Conference report on the Customs Administration bill was submitted by Mr. McKinley and after an hour's debate was adopted. The Democrats refrained from voting and the Speaker counted a quorum.

Appointed United States Consul.

WASHINGTON, May 28.—The President has appointed Samuel L. Gracey, of Massachusetts, consul at Foo Chow, China.

THE DAILY PRESS

Is an Evening Edition of the Weekly Constitutionalist and is issued at No. 3 North Avenue, every day—excepting Sundays and Holidays—at Five O'clock in the Afternoon; sent through the Post Office at $5.00 a Year, or delivered by Carrier at 10 Cents a Week.

It is devoted, Locally, to the Interests of the City of Plainfield, its Suburbs and its Neighboring Towns; and, Politically, to the Advancement of "The Greatest Good to the Greatest Number."

Correspondence solicited on all matters of Public Concern, but published only when accompanied by the Name of the Writer, in Confidence, as Endorsing the Truth and Honest Intent of the Communication.

Advertising Rates made known on Application at this office. Notes of Church Entertainments, Fairs, Sociables, Lectures, Cards of Thanks, Lodge Resolutions, etc., Inserted Free or not, as Charity or Justice may demand.

W. L. and A. L. Force, - Publishers and Proprietors.

J. A. Demarest, - - Managing Editor.

BY THE WAY.

—At Somerville ice is sold to private families at 80 cents per hundred. Why not here, too?

—An interesting and profitable meeting was held in Warren Union Mission chapel, last evening.

—The school children are now counting the remaining days for attending school, before vacation.

—The Oriental Social Club will hold a grand Summer night's picnic in Amphion Hall, on Thursday evening.

—The police have been instructed to stop the North Plainfield bottlers from delivering beer in this city.

—Ninety-six of the scholars in the Irving school have joined the Band of Mercy, which was organized in the school about a week ago.

—The three struck juries drawn at Elizabeth, last week, to try certain railroad cases, were summoned into court yesterday morning.

—The colored people of Westfield will hold a cake walk this evening for the benefit of the New York Avenue Baptist church of that place.

—The Good Samaritans, a lodge composed of colored people, will hold a "pink tea" in Manning Hall, on West Front street, Friday evening of this week.

—One of the Western Union Telegraph Messengers was actually seen to *run* along North avenue, yesterday afternoon. The Press wants that boy's picture for publication.

—An entertainment consisting of home talent, is being arranged to take place in Warren Mission chapel, on the evening of Thursday, June 5, for the benefit of the excursion fund.

—A meeting of the Carpenters' Union was held in the rooms of Jr. O. of U. A. M., last evening, with President H. W. Force in the chair. Only business of a private nature was transacted.

—The "Young Moonlights" of this city defeated a picked nine on the Fourth street grounds, Monday, by a score of 16 to 0. As will be seen by the above figures, the game was all one-sided.

—The Committee on Fire and Buildings of the City Council, will meet in Councilman Hetfield's office this evening at 8 o'clock, to consider the matter of re-modeling and improving the Second street engine house.

—The young people of the Park Avenue Baptist church will hold one of their usual enjoyable gatherings in the form of a "basket sociable," at the residence of Mr. John Coard, on Putnam avenue, to-morrow evening.

—If the weather should prove favorable Decoration Day, at Waverly, this year will witness the largest crowd and the greatest trotting that has been seen over that popular course in all its history. Among the entries in the 2:34 class, for a purse of $250, in Mr. Charles P. Brower's b. g., "Banta," of this city.

—Chief Doane of the Plainfield Fire Department, has succeeded in locating 250 hydrants for fire purposes. He considers that when the water works are in operation and with the twenty-one fire wells which the city now owns, Plainfield will have the best supply of water for fire purposes of any city of its size in the country.

—Street Commissioner Meeker informs The Press that the total cost of cutting down and grading Plainfield avenue, will be about $400. In some places the roadbed was cut down as much as 2½ feet, and the surplus dirt was dumped on the circus lot at Plainfield avenue and Fourth street. The Street Commissioner has made a good job of the work.

Tit for Tat.

Gov. Abbett, yesterday, called a meeting of the Inspectors of the State Prison and recommended the dismissal of all the Republican deputy keepers employed at that institution. This was in retaliation for the unseating of Senator McDonald. A number of Republican deputies had been retained by the Democratic Board of Inspectors. They were efficient officers and Keeper Patterson had been averse to having them removed. After the conference with the Governor the inspectors unanimously agreed to carry out his recommendations, and eight Republican deputies were then dismissed.

WINFIELD SCOTT POST INSPECTION.

Department Officers Present at the Exercises—The Collation.

A special inspection of Winfield Scott Post, No. 73, G. A. R., took place in the post room, last evening, the inspection being made by Assistant Inspector Hunter of Barry Post of Rahway. Among the visitors who were in attendance were Department Commander, A. M. Mathews of Orange; Junior Vice Department Commander James M. Atwood of Brooklyn; National Inspector Hall of Orange; Department Quartermaster Hartshorn of Camden; and the Commanders of the Orange, Rahway and Bound Brook Posts. A delegation from Barry Post of Rahway came over in a stage, arriving here about nine o'clock. The Department officers were escorted from the railroad station to the post room by Prof. Guttman's Plainfield Cornet band.

Following the inspection were addresses by the Department Commander, Junior Vice Department Commander, and by the Commanders of the out-of-town posts. Dept. Quartermaster, Hartshorn also made an address.

After the exercises in the post room the members and their guests adjourned to the Republican Association rooms, where the members of the Woman's Relief Corps, No. 10, Auxiliary to the G. A. R., had prepared a bountiful and appetizing collation. The visitors left for home on a late train.

PARTICULAR MENTION.

Mrs. Mary Kane, an aged lady died at her home on Plainfield avenue, last evening, from old age.

Collector A. K. Gale has been appointed census enumerator for Westfield. He will begin work on Monday next.

The home of Mr. and Mrs. Louis R. Ross, No. 5 LaGrande avenue, is made happier by the coming of a little daughter.

Edwin H. Lewis, son of the Rev. Dr. Lewis, has been seriously ill at his home on Central avenue. The disease is now under control, however.

Mr. Howard Hummer, lately employed by Justice Hardy of North Plainfield, has accepted a position as night ticket agent at the Central Railroad station in this city.

The $15,000 residence that Architect Charles H. Smith, of this city, is building for the Hon. Alvah Clark, at Somerville, already shows, as it nears completion, that it will be one of the handsomest in the State.

Miss Dumont, the young lady who was injured in the runaway accident on Broadway, recently, is slowly recovering, and it is thought that within a few days her condition will permit of her removal from her uncle's residence on Broadway to her home at Dunellen.

Walter Irving Clarke, the newspaper correspondent, offers in another column a reward of five dollars for information that will lead to the identity of the jackass who has been sending silly scores of fictitious base ball nines, from this city to the New York *World*.

The coterie of young ladies composing the Shakespeare Club, are to be entertained by Mr. Wm. Rockwell, of East Front street, at his home, to morrow evening. A few young gentlemen, of course, have also been invited and a delightful time is a foregone conclusion.

A special car attached to the 5:20 train from this city, to-morrow evening, will take a congenial party to Lake Hopatcong to spend Decoration Day and Sunday. Those who will go are Mr. and Mrs. Charles Potter, Jr., and family, Captain and Mrs. J. Frank Hubbard, Mr. and Mrs. George H. Babcock, and others.

Mr. Wm. C. Ayers, agent for the lands of the Central railroad, moved in the house he now occupies on West Second street, March 31, 1834—over thirty-six years ago. There were only four roads in the place then—the Rahway road, now Broadway; the Toetown road, now Plainfield avenue; the Main road, now Front street: and the Mountain road, now Somerset street.

Jacob Sieder, a veteran of the late war, who deserves a pension more than many who have been enjoying such for years, seems at last in a fair way to get one. It was said that the delay was because he was a Democrat, yet now his claim reaches recognition through the effort and influence of a New Jersey Democrat. Senator John R. McPherson, by request, called his case up, and that resulted in a special examination a few days since. There is now no doubt but that Sieder's pension will be forthcoming ere long.

The remains of the late Mrs. Pauline Landy Boughton of Elizabeth who died very suddenly while visiting friends in this city, on Sunday evening, were taken to her late home on West Grand street, Elizabeth, on Monday afternoon. Mrs. Boughton was a young woman having many friends in that city, and her sudden death occasions a deep gloom over a very wide circle. She was a daughter of the late Pliny F. Smith. Her husband was until recently a partner with Mr. Peter O. Dyke in the real estate business in Elizabeth.

—It must have rained pretty hard at Bound Brook on Monday night. Two Plainfield fishermen who spent the night rowing around on the Raritan river in search of fish, resembled drowned rats when they alighted from the boat. The total catch was five eels and a severe cold.

When your dealer sends you something "just as good" when Hires' Root Beer is asked for, the proper thing is to send it back. He delights in selling substitutes, because the profit is large.

PLENTY OF ICE FOR PLAINFIELD.

Thousands of Tons Offered at a Price That Will Cover Freight and Haltage, Yet Give a Profit.

Office of John Brown & Co. }
Ice Dealers, Plattsburgh, N. Y. }

To the Editor of The Press:—I would respectfully state that your ice dealers are laboring under a false impression. Messrs John Brown & Co., have got about 75,000 tons of ice for sale, about one-half of it can be shipped either by boat or rail, the balance must go by boat unless it is hauled in wagons some distance to car. Our present rate to Philadelphia is $3 50 per ton. We have shipped a large quantity already to different points in Pennsylvania and New Jersey. Mr. J. Y. Wilson of Dunellen, has been here and looked the stock over, and we have shipped him something over 300 tons, can refer you to him.

Now we can furnish all the ice your dealers want up to 50,000 tons, unless they can get it there by canal boat when we could increase that quantity 25,000. Our price for May is $3 per net ton F. O. B. at loading stations, and we can load 50 cars per day if necessary, for we have different points to ship from. Our price for June is $4 per net ton, F. O. B. B-L. to be weight of ice, or we will sell the ice in the houses, one or more houses, from 1,000 to 9,000 tons in house and you can load and ship yourself. Our price in the house is $3 for May and $4 for June, 45 cubic feet to the ton. A house containing 1,000 tons measured up 45 cubic feet to the ton, will weigh out about 1,200 after all shrinkage.

If some of your dealers will come up here we will soon convince them that they are misinformed if they think they can't get ice.

Yours respectfully,
John Brown & Co.

Memorial Day Parade.

The line will form on Front street, at 9 o'clock A. M., will move at 9.15 sharp, with right resting on Peace street, thence from Peace street to Crescent avenue, to Park avenue, to Seventh street, to Central avenue, to Front street, to Grove street, to Emily street, to Somerset street, to Front street, to Music Hall, where the services will be conducted by the Posts and children.

The formation of the line will be as follows: First, Marshal, then detail, band, Post No. 199, Saengerbund and other societies, old soldiers, sailors and patriotic citizens, Post No. 73, stages for disabled comrades, Woman's Relief Corps, No. 10, and children.

All desiring to take part in the parade will please report to Wm. C. Smith, Marshal, at Post headquarters. Services at Music Hall, at 10 o'clock. Admission free

By Order of Detail.

Base Ball at Westfield.

The Westfield Athletic Association, a new organization recently formed at Westfield, already has its base ball grounds enclosed. Admission to the grounds will be 25 cents, and ten cents extra for a reserved seat in the grand stand. The rates for admission, however, are entirely too high for a town of that size, and it is thought to be only a matter of a very short time before the rates will have to be reduced.

The Westfield ball club will consist of four local players, and five imported ones. The first two games on the new grounds will take place on Decoration Day, in the morning with the Rutgers College nine, and in the afternoon with a club from Roselle.

Fanwood Flakes.

Mr. Charles Richardson took possession of his new residence near the railroad station, yesterday.

Mrs. Anna S. Miller, who is just recovering from a spell of sickness, and who has been ordered by her physician to take a vacation, has gone to Albany, New York, to visit her sister, Mrs. Broxby.

The "Young Twilights" of Scotch Plains defeated the "Young Arlingtons", of Plainfield on the grounds of the former club, Saturday, by a score of 12 to 11. The "Young Twilights" are now ready to arrange games with club's whose members are under thirteen years of age, the games to be played on the home grounds.

No Cause for Action.

The jury in the case of Carney Bros., against Charles Hand, tried before Justice Nash, yesterday, brought in a verdict of "no cause for action," and the case was therefore dismissed.

The suit was brought to recover $135 alleged to be due for work on the new Hand building on West Second street. The defendant produced his receipts, showing that the claim had been paid, and the justice instructed the jury to bring in the above verdict.

Meeting of the Board of Health.

At a regular meeting of the Board of Health, held last evening, with President Geo. W Rockfellow in the chair, among other business transacted was the adoption of the following resolution:

Resolved, that between May 1 and October 1 following, no ashes, rubbish or any offensive materials shall be dumped upon any lot in the city, except in such places as shall be designated by the Board of Health.

—Mrs. T. Shelly writes: "I wish to state to you that my Husband and I was not quarling as I read in you Press it was and exdence that the lamp fell for I was out doors and my Husband was in bed so it could not be fighting as was in the papers."

OUR MOTTO:—Lowest Prices Consistent with Good Quality and Honest Quantity.

The choicest Creamery Butter that can be produced, 22c pound.

Havermeyer & Elder's standard Graulated Sugar, 6½c.

Excelsior Sugar Cured Hams are the best—15c.

The finest Java and Mocha coffee in town, and the prices are right. Won't be undersold for same quality of goods. F. M. DEWAREST.
25 PARK AVENUE.
5-26-6

A CARD.

Before deciding to sell out, I had placed large orders for Spring and Summer goods which the makers hold me to, and are sending to me. Among the rest I have just received 500 pairs of fine Hand Sewed Ladies' Button Boots—both in C. S. and Opera styles, from one of the most celebrated Philadelphia city makers, which I will place in my sale, namely:

$4 00 Hand Sewed Grade, $1 50; $2 75 grade, $2 00; $2 50 grade, $1 75; $2 00 grade, $1 25. All the stock at proportionate reduction.

N. B.—I do not invite you to buy a lot of old stuff—20 years or more old—but you are respectfully invited to inspect an entire new stock, all placed in my store since December 1, 1889.

Respectfully,
J. O. CAMPBELL,
8 West Front Street.
(Shed over front.) 5-23-m

SUMMER BOARD.

Henry Pedelfous, for the past two years head cook in the New York Club, has rented the Searing Farm, in Washington Valley, and is prepared to receive city boarders at reasonable prices.
For terms, call or address Box 715, City.
5-26-w

Woman's Exchange
8 PARK AVENUE.

Persons wishing to become members, will call at the earliest opportunity.
Mrs. W. L. FORCE.
5-26-w

IMMENSE AND INTENSE!
MINSTREL & VAUDEVILLE COMBINATION
OF THE
Hudson County Wheelmen,
Under the auspices of
THE PLAINFIELD BICYCLE CLUB.

Solos, Caricature,
Quartets, Ventriloquism,
Choruses, Gaiety Skirt Dance.

Orchestra from Metropolitan Theatre.
Nothing Like It in Plainfield Before—Nor Since!
Stillman Music Hall,
FRIDAY EVENING, MAY 30.
Tickets for sale at Moy's, Randolph's, and Shaw's Pharmacies.
5-23-w

THE LADIES OF THE
Aid Society of the M. E. Church,
Will give a
Strawberry Festival
IN VINCENT CHAPEL,
Thursday Evening, and Friday afternoon and evening, May 29 and 30.
Fancy Articles will be on Sale.
ADMISSION, 10 CENTS.
5-26-4

ICE FOR SALE!
JOHN BROWN & CO.,
Plattsburgh, N. Y. 5-28-4weod

WANTS AND OFFERS.

Advertisements under this heading, one cent for each word each insertion.

WANTED—A neat, competent girl for general housework. References required. 62 East 6th street.

WANTED—A girl for general housework. Apply, with reference, No. 36 Grand View avenue. 5-28-3

GOOD cook wants situation; would take housework in small family; four years references. Call at 28 Liberty street.

I WILL pay $5 reward for information establishing the identity of the person who has been anonymously furnishing fictitious base-ball scores from Plainfield to the New York *World*. Walter I. Clarke, newspaper correspondent.

MAN and wife desire a situation; man is good coachman and gardener; woman is good cook and laundress. Apply for one week at 49 Belmont avenue, North Plainfield.

WANT neat active, honest, temperate, intelligent and experienced single man to run milk wagon. Highest references required. Post Office Box 634, Plainfield. 5-28-2

LOST—On Tuesday morning, a pair of side curtains belonging to a phaeton. If found, please return to Francis Wood, No. 11 Franklin place, Plainfield, N. J.

WANTED—A young girl for upstairs work and waiting. German or Swedish preferred. 19 Grove street.

A HORSE, light wagon, safe, platform scales, hand truck and feed bin for sale, at Morrison's feed store, 59 North avenue. 5-28-3

HORSE and double phaeton for sale. Address Post Office Box 7, Netherwood. 5-27-2

FOR SALE—Fresh, thoroughbred Alderney cow, with calf by her side; splendid family cow. Address, John Hummel, Box 42, New Market, N. J. 5-26-3

MONEY to loan, on bond and mortgage. Clark & Reed, 1st National Bank building. 5-6-tf

FOR SALE—Ten tons of meadow hay at $12 00 per ton at the barrack; cash on delivery. John F. Wilson. 5-3-tf

WANTED—Jobbing at painting, glazing calsomining and roof painting. Address Isaac Kennedy, 2 Stiger Lane. 18-tf

WANTED—Work cleaning Vaults and Cesspools. Satisfaction guaranteed. City Odorless Excavating Works, 206 Broadway. Mrs. David Jones, Proprietor. No connection with Jones & Co. 6-11-tf

KLINE & STAATS,
DEALERS IN
Coal, Wood, Hay, Feed, Straw and Grain.
Telephone Call, 58.
Yards—Corner of Front St. & Grant Ave
Branch Office—North Ave., opposite Station.
The BEST GRADES OF EVERYTHING at the MOST LIBERAL PRICES.
9-6-t

Peck's Corner.
The Standing Army
IS THE CROWD
WAITING TO GET IN
—Peck's Store.—

Intelligence and courtesy are not always combined,
Often in a wooden house a golden room we find.
—Longfellow.

We aim to fit the Foot intelligently.
We strive to treat our customers with courtesy.
DOANE & VAN ARSDALE,
22 WEST FRONT ST. The One-Price Boot and Shoe House.

CHEMISETTES.
Plain, for 25c. Tucked, for 30 and 50c. Rolling Collar, for 85 cents.
PARASOLS.
Fancy Stripes in all the New Colorings, for $1 75, $2 30, $2 50, $2 90, $3 15, $3 40, $3 95, $4 25, and $4 95.
Mourning Parasols, for $2 25, $2 40, $3, $3 50, $3 75, and $4.
Fine Silk Sun Umbrellas, Natural Stick, for $2, $2 75, $3 19, and $3 25.
Sun Umbrellas, Fancy Silver Handles, for $1 65, $2, $2 35, and $3 50.
EDSALL'S, No. 20 West Front St. EDSALL'S.

FURNITURE, BEDDING, UPHOLSTERY.
50 BABY CARRIAGES 50.—Large assortment in all departments. Reliable Goods.—Low Prices.—Cabinet Making, Upholstering, and Repairing a Specialty.
GARRET Q. PACKER,
Nos. 23, 25, 27, and 29 PARK AVE.
1-4-tf

ROGERS' SEA FOOD MARKET!
42 WEST SECOND STREET.
RARITAN RIVER SHAD,
BLUE FISH, WEAK FISH,
BUTTER FISH, PORGIES,
HALIBUT, LOBSTERS, Etc.
3-13-tf

NOW
Is the Time to Buy Summer Goods,
And you can find an elegant stock of Challies, Seersucker Prints, Satines, and Worsted Goods. SPLENDID STYLES! LOW PRICES!!
Remember, if you need anything in the way of Carpets, Mattings, Oil Cloths, Window Shades, &c., you find them at the RIGHT PRICES, and GOOD GOODS, at
POPE'S,
Corner FRONT and SOMERSET STS. 11-13-y

PEARS' SOAP sold at ACTUAL COST
Would be dearer than REYNOLDS' TRANSPARENT SOAP. For example, we sell a cake of clear, perfumed soap for 10 cts., twelve for $1.00 (about 8c. each). Every cake warranted to wear "to nothing" without crumbling.
For those who prefer an opaque soap we have a PALM SOAP superior to any we have ever before handled.
Our Soaps are made wholly from Vegetable Oils, a fact appreciated by all who use them, that is, by the best people in Plainfield.
—REYNOLDS' PHARMACY.—
Park and North Avenues. Established 1868.

COAL LUMBER
And
Builders Supplies
LOOMIS & RICE
49 B'DWAY

A GUEST'S ENDORSEMENT.

What a PRESS Correspondent Has to Say of the Hotel Netherwood.

TO THE EDITOR OF THE PRESS:—Your correspondent had the honor of registering his name among the first arrivals, on the opening day of this charming resort, the 15th inst. The day was bright and lovely and everything seemed auspicious. A goodly number of guests registered and the Hotel was declared formally opened for the season. The guests were cordially received by the owner and proprietor, Frank E. Miller, whose reputation as a leading hotel man is too well known to need further comment from me; but I will say that his courteous manner and untiring efforts to make his patrons thoroughly comfortable, must receive its reward.

The grand Hotel located upon the Heights, overlooking the Orange Mountains, and a country unsurpassed for its loveliness, cannot fail to render the guests supremely happy in the selection of their Summer home.

The drives over macadamized roads to Plainfield and other localities, is a joy forever. Horseback parties were one of last season's features and will be continued this Summer. An excellent livery stable supplies the wants of those in that direction.

The Hotel Netherwood has been thoroughly renovated, repainted outside and inside, new wall papers throughout, elegant new carpets on the parlor floors and hallways, and other rooms, new furniture and necessary adornments, etc., so that the Hotel is thoroughly equipped, and is about perfect in all its appointments. The exquisite taste displayed in the selection of the carpets, wall papers and other adornments, is largely due to the charming wife of our worthy host, whose skill in that direction is proverbial. I must not fail to note electric lights in the dining rooms. The effect is very fine.

The *chef de cuisine* has a record in New York that places him in the front rank of *chefs*, and judging from his efforts in that direction since the opening he has fully sustained his reputation. Mr. Borne, the chief of the dining room, with his excellent corps of assistants, gives entire satisfaction. He was for many years in the service of Delmonico.

The steward, a position of great importance, is worthily filled by the present incumbent. Other departments of the Hotel are well officered, all under the guidance of our excellent host, so that the guests may feel assured that nothing will be left undone to make them comfortable.

A goodly number of visitors are now sojourning here. The booking for the season is far in excess of any former season, and it is surely safe to predict for the Hotel one of the most brilliant seasons in the annals of this fair resort. *Fifty minutes* from New York to Netherwood, with about 35 trains daily each way, over the Central Railroad of New Jersey, foot of Liberty street, having one of the finest rock roadbeds in the country; courteous officials in the general office on Liberty street, and conductors and others on the trains who are polite and attentive to their patrons.

For the lovers of music and terpsichore a fine orchestra has been engaged for the season. Tennis courts, billiards, bowling alleys, etc., afford the lovers of these games ample opportunity to enjoy them. The wine room is supplied with the finest wines, liquors and cigars obtainable in New York.

Mr. Geo. Taylor, a well known resident here, is registered for the season at the Hotel, his family having sailed for Europe on the 7th inst., per steamer "City of Chester." A cablegram announcing their safe arrival at Owen O'Cork House, near Belfast, home of Mr. Alexander Taylor, brother of Mr. Taylor, was duly received, which of course rendered the recipient thoroughly happy.

J. AUG. H.

Netherwood Heights, May 25, 1890.

A $1,500,000 Mortgage.

There was recorded yesterday in the Middlesex County Clerk's office a mortgage by the New York and New Jersey Telephone Company to the Atlantic Trust Company for $1,500,000 to pay $800,000 of old bonds and make improvements in the plant. The mortgage was originally filed in the Union County Clerk's office, but inasmuch as the Company owns real estate and other property in both Counties, the mortgage must necessarily be recorded in both Counties.

Diversions for Decoration Day.

As Decoration Day draws near lovers of sports hereabout become more active and anxious. With the bicycle meet at Plainfield, road races at Milburn, horse racing at Waverly, regattas on the Passaic and Harlem, base ball, excursions to Hopatcong and Mauch Chunk, and Decoration Day exercises at home, it will be difficult for one to decide upon a programme for the day.

Y. M. C. A. Notes.

Mr. Chas. B. Brown will have charge of the Mount Pleasant Mission, during the month of June.

Next Sunday evening the meeting will be led by Mr. Seely Edsall, and a good gospel talk is promised.

What I know about that standard remedy—Dr. Bull's Cough Syrup:—I know that a 25 cent bottle cured me of a bad cough in 12 hours. It is a fact.

Myriads of cases of rheumatism and neuralgia have already succumbed to that wonderful remedy, Salvation Oil. Price only 25 cents a bottle.

BISHOP VINCENT'S VIEW.

He Thinks the Tendency of the Theatre Is, on the Whole, Exceedingly Bad.

The Rt. Rev. John H. Vincent, who for so many years lived amongst you, and who is now a Bishop of the Methodist Episcopal church, and popularly known by the well-deserved sobriquet of the Prince of the Sunday school World, expresses his opinion as follows:

EPISCOPAL RESIDENCE, BUFFALO.

You ask "Is it wrong or inconsistent for Christians to attend the theatre?" I think they would do well to avoid it. Does the Bible contain positive prohibitions on the subject? Who will find the passage? Is not the theatre a product of and a response to the "dramatic instinct" in man? It may be all that and even then all wrong. Are not intoxicating drinks a similar response to and provision for inborn appetites.

The argument from "dramatic instinct" is of little weight with thoughtful men, for they know the capacity itself may find abundant exercise in other and worthier fields without employing the dangerous devices of the stage. We acknowledge that the dramatic instinct is natural and legitimate, but we insist that scenic accompaniments of the theatre are not necessary to the enjoyment of the dramatic gift. If the great actors would become great readers all the best results of the stage as an educating agency would be secured and nine-tenths of its evils would be avoided.

The whole question depends upon the legitimate uses of the dramatic taste and the dramatic power. What may be wholesome in rhetorical and oratorical expressions may, with spectacular accompaniments, produce overwrought imaginations and do damage to both the intellectual and moral elements in man. The necessary pretence and "put on" of the stage may be as injurious to the hearers and eye-witnesses as to the actors who give themselves up to the unreal life which almost unavoidably fosters falsity.

The spiritual nature that needs culture by the contemplation of the unseen may be so dazzled as to be benumbed and deadened by the vividness, boldness and splendor of the spectacular display. There are lights too brilliant for one to look at, if he would keep his eyes adjusted to delicate service.

But what of the stage itself? What of its tendency? The theatre has made a history. Its quality and its tendency and its fruits are known the world over. It was in the days of its glory in Greece and Rome, a corrupter of the people. So said the sages then, so say the historians now Nor is the theatre any better today.

What is the moral and religious influence of the stage? What of the actors? What of the risk a young girl runs in becoming an actress? What of the idea given of a young man when he is said to be "a great theatre-goer?" How is the stage regarded by the spiritually-minded, devout souls who sustain the church? Every one knows the answer to all these questions. There seems to be an irreconciliable antagonism between spiritual sensitiveness and dramatic entertainments.

Though the Scriptures do not speak specifically, the theatre itself speaks, the popular verdict speaks, the devout men and women of the church speak. The tendency of the theatre is, on the whole, exceedingly bad. This statement cannot be contradicted. It can be readily proven. Therefore, let who will patronize the theatre, the consistent, earnest, unselfish Christian should avoid it.

Very respectfully yours,

JOHN H. VINCENT.

Etta Hall Dedicated.

Etta Hall, in Mr. Thomas H. Love's new building at the corner of Broad street and Westfield avenue, Westfield, was formally dedicated last evening, by a grand invitation concert, given by the owners of the building, under the management of Prof. Oscar J. Margulies of New York. The entertainment was first-class in every respect, and was thoroughly enjoyed by the large audience present. Following is

THE PROGRAMME.

PART I.

Selections—Martha.....for violin and piano
Miss Susie R. Cooper and Oscar J. Margulies.
Tenor solo.....Come into the Garden, Maud
Mr. Charles Smith.
Humorism.....Robert McDonald
Soprano solo.....The Flower Girl
Miss Emma Massen.
Violin solo—Selected.....Oscar J. Margulies
Humorous Songs.....Joe Lawson

PART II.

Vocal Duo—Selected.....Miss Emma Massen
(and Charles Smith.
Humorism.....Robert McDonald
Tenor Solo—Selected.....Charles Smith
Violin Solo—Selected.....Oscar J. Margulies
Soprano Solo—Dear Heart.....Miss Emma
(Massen
Comic Song.....Joe Lawson
Accompanist.....F. A. Coghill.

—The Summer girl is now taking her white dress out of retirement and preparing for picnic conquests and excursions.

How To Select a Wife.

Good health, good morals, good sense and good temper, are the four essentials for a good wife. These are the indispensables. After them come the minor advantages of good looks, accomplishments, family position, etc. With the first four, married life will be comfortable and happy. Lacking either, it will be in more or less degree a failure Upon good health depends largely good temper and good looks, and to some extent good sense also, as the best mind must be affected more or less by the weaknesses and whims attendant on frail health. Young man, if your wife is falling into a state of invalidism, first of all things try to restore her health. Try Dr. Pierce's Favorite Prescription. It will cure her.

DAVIS IS GOVERNOR.

Both Houses in Rhode Island Organize and Elect Officers.

NEWPORT, R. I., May 28.—The Senate organized by the election of Eugene F. Warner, of Coventry, as Clerk.

A. S. Miller was re-elected Speaker of the House over Adin B. Capron of Smithfield, Republican, by a vote of 49 to 22.

Dennis H. Sheehan of Providence was elected Reading Clerk. Stephen O. Edwards, of Providence, was elected Recording Clerk over Thomas Z. Lee of Woonsocket. Both of the clerks are Democrats.

The Senate and House met in grand committee to ballot for State officers. Hon. John W. Davis was elected Governor; W. C. Wardwell, of Bristol, Lieutenant Governor; Zilva O. Sloeum of Providence, Attorney General; E. D. McGuiuness, of Providence, Secretary of State, and John G. Perry, of Kingstown, General Treasurer.

Gov. Davis made official announcement of his personal staff, and also appointed Claude B. Farnsworth executive secretary.

THE OUGH DIVORCE SUIT.

Several Leading Men Named as Co-Respondents in the Sensational Case.

ALBION, N. Y., May 28.—The most sensational scandal this place has ever had is being ventilated in court here. It is the suit of George W. Ough against his wife for absolute divorce.

Mrs. Ough, before her marriage to Ough, was a wealthy young widow name Mrs. James Cummings of Shelby. She was married to Ough in 1875, but two years later trouble began, Mrs. Ough claiming her husband wished to control her money. They separated in 1885.

In November last divorce papers were served on her. Some of the co-respondents named are S. E. Filkins, a leading attorney of Medina, Mr. Palmer of Churchville, Marvin Warner, formerly of the Albion House, and Mr. Charles H. Moore, a prominent capitalist of the village.

Found Dead in Bed.

PITTSBURG, Pa., May 28.—F. Wilson Cunningham, son of D. O. Cunningham, a well-known bottle manufacturer, was found dead in bed in his room in the St. Charles Hotel. He had evidently been dead several days.

NEWS OF THE DAY.

Sam Smith, of Red Bank, N. J., defeated an "unknown" from Ashbury Park in a finish fight for a purse of $50 last night at Red Bank.

The Bricklayers' Union of Boston held a meeting and decided not to support the striking carpenters or the building laborers, in case the latter should strike.

The Grand Jury of Hudson County, N. J., has presented thirteen indictments against policy dealers, all of whom were arraigned and furnished bail for their appearance.

The differences existing at Rockport, Mass., between S. J. Hollis, shoe manufacturer, and his help have been settled and the factory will start up Monday at International Union prices.

A meeting of the Board of State Prisons of New Jersey was held at Trenton, at which Governor Abbett was present. Several changes in the prison management were decided on.

The New York State Central Committee rebuked Assemblymen Fred Gibbs and Hamilton Fish, Jr.; indorsed the McKinley Tariff bill and denounced the Democrats of Tammany Hall.

The House of Representatives passed the Senate bill for the erection of a public building at Beaver Falls, Pa., at a cost of $50,000 with an amendment striking out the appropriating clause.

ROYAL

BAKING POWDER

Absolutely Pure.

This powder never varies. A marvel of purity, strength and wholesomeness. More economical than the ordinary kinds, and cannot be sold in competition with the multitude of low test, short weight alum or phosphate powders. *Sold only in cans.* ROYAL BAKING POWDER CO., 106 Wall St., N. Y. 6-30-y

Post Office Notice.

The Post Office, Plainfield, N. J., will close on and after MONDAY, JUNE 2, 1890, at 7 o'clock P. M. instead of 7:30 P. M.

Plainfield, May 27, 1890.

E. R. POPE, P. M.

5-27-6

HENRY M. STANLEY

"IN DARKEST AFRICA"

The complete story of Stanley's recent thrilling adventures and the disclosure of his important discoveries will appear for the first time in the work **written by himself**, entitled "*In Darkest Africa.*" In two volumes, profusely illustrated, price $3.75 per volume. Do not be deceived by any of the so-called "Stanley books" now being offered as "genuine" and "authentic." To no one of these has Stanley contributed a line.

Residents of Plainfield and North Plainfield can get the work only through the agent authorized by **Charles Scribner's Sons.**

5-28-eod

Valuable Building Lots for Sale,

On Grove street and Craig place, North Plainfield. This plot is one of the most desirable in the Borough, and is offered for sale at a reasonable price and on easy terms. Will be sold in quantities to suit. Apply to Owner, at 25 Craig place. 5-14-tf

For "That Tired Feeling."

RIDE A PREMIER,

THE LIGHTEST RUNNING SAFETY IN THE WORLD.

5-21

LAST WEEK!

Will remain until Wednesday morning, June 4. Will leave that day without fail.

Call at once; this is your only opportunity, as Mrs. Dr. Edwards has crowded parlors all over the country. Call early.

CLAIRVOYANT!

MRS. DR. EDWARDS.

The greatest and the most celebrated Clairvoyant in the World, and is known in this country from Maine to Mexico. She was born with the wonderful gift of second sight and with a veil. She is the seventh daughter, of the seventh daughter. She reveals every mystery; tells you if the one you love is true or false. She removes every grief, settles lovers' troubles, and causes speedy love marriages. She gives reliable information to gentlemen in all business transactions, and informs them how to make profitable investments and acquire speedy riches. She tells lucky lottery numbers. She has an "Osiris Egyptian Talisman," which is noted all the world over, as a specific charm for the unlucky. All who are in trouble or sick, should call without delay. Office hours from 9 A. M. to 9 P. M. Ladies 50c to $1. Gentlemen, $1. She has engaged parlors in the City Hotel, room 4, (one flight up.) 5-28-w

VALUABLE

Building Lots at Auction.

T. J. Gillies, Auc'r, will sell at 3 o'clock P. M., on the premises, on (Front st.) North ave., near Evona station, **18 Building Lots**, situated on North, Mariners and Dunellen avenues, on

FRIDAY, MAY 30,

2 lots fronting on North avenue, 63 ft. 6 inches by 130 ft. deep; 12 lots on Mariners avenue, 8—50x125 ft., 4—50x110 ft.; 4 lots on Dunellen ave., 2—63 ft. 6 inches by 152 ft., 2—55 ft by 121.

These lots are located within 300 yards of Evona station, in the midst of good improvements, and are deserving the attention of any person seeking a home location, or for an investment, as they offer by their situation every inducement, and will be sold free and clear of all incumbrance, and on easy terms. Particulars made known on day of sale.

GEORGE M. PHILLIPS,
West Front street, Evona.
5-24-5

FISHING TACKLE.

Split Bamboo Rods, Very Cheap.

Trout Flies, Per Dozen, 19c.

Ball Goods,

Sporting Goods,

Musical Instruments, Etc.

Come and Look at the Prices!

A. M. VANDERBEEK,

33 PARK AVE., Plainfield, N. J.

4-28-tf

We Want the Room

Having to carry the largest and most varied stock of Groceries in the city to meet the requirements of our enormous trade, we have decided to offer special inducements to wholesale buyers of original packages.

Sugars delivered free at New York Refiners' prices.

The trade supplied. Call and get prices.

Business hours from 5:45 A. M. until 9 P. M.

United Tea & Coffee Growers Ass'n.

Importers, Wholesale and Retail Grocers,

29 WEST FRONT STREET.

4-21-tf

FANS. FANS.

We are in receipt of a very nice line

JAPANESE FANS,

From Vantine. Prices from **1 cent upward.** Also, some *Special Bargains* in *Satin Gauze, Painted and Plain.* See our line before buying.

A. W. RAND,

24 West Front Street.

1-8-tf

NO CIGARETTES SOLD!

But any kind of a SEGAR you desire can be purchased Wholesale and Retail, at

Dobbins' Segar Store, 37 North avenue,

Opposite R. R. Station.

He manufactures them and knows what they contain. TRY THEM.

Miscellaneous.

RICHARD DAY,

Livery Stables.

54 West Fourth Street. Carriages to meet all trains. All kinds of Turn-outs day or night Family riding a specialty. Telephone Call 123 Leave orders at A. Titsworth's, No. 26 North ave

my91

CUT THIS OUT

And bring it to us; it is worth 25c to you for every purchase of $3 00 at one time. If you will bring this ad. to us we will allow you a reduction of 25c. If you want $15 00 worth of Shoes, or Repairing, or both, secure five of these ads. and we will allow you $1 25 for them. This will hold good until JULY 1.

Remember—We carry a full line of the best goods that can be had—in all widths and styles, at low prices, and do fine repairing.

ROGERS BROS.,

12 West Front St., Plainfield, N. J.

5-5-tf

A HAPPY COMBINATION!

Pure Drugs and Safety Bicycles.

OUR SPECIALTIES:—Pure drugs, the careful compounding of physician's prescriptions, proprietary medicines, toilet soaps and all articles pertaining to a *TEMPLE OF PHARMACY.*

A SIDE ISSUE:—But an important one, is the PREMIER SAFETY BICYCLE, for both sexes and all sizes. The PREMIER SAFETIES are the *BEST IN THE WORLD*; not because WE sell them; but we sell them and ride them because they ARE THE BEST. Call and see them. Send for catalogue.

THE MOY PHARMACY CO.

T. S. BURR, President. G. W. V. MOY, Sec'y—Treas'r.

(Drink Moy's Soda. None Better.)

3-24-y

Wishing you good health
Truly Yours
Karl Kaerth
Plainfield N.J.

First Catch Your Hare

Reads an old recipe; that's well enough in Culinary matters, but it dosen't do to wait until you Cut, Scald or Burn yourself, and then run for a bottle of CARL KAERTH'S

"Instantaneous Liniment."

A much wiser plan is to spend 25c., and keep a bottle in the house.

Ask your Druggist for it.

Has no equal for CUTS, BURNS, SCALDS, RHEUMATISM and NEURALGIA. For sale at all Drug Stores or at the FACTORY, 16 E. 2d St. 4-9-tf

E. P. THORN,

No. 17 Park Avenue, PLAINFIELD, N. J.

Ales, Wines, Liquors, Segars and Wines a Specialty

WHOLESALE AND RETAIL.

PURE LIQUORS!

FOR

FAMILY & MEDICINAL USE.

4-11-y

BARGAINS! BARGAINS!!

Special Sale for two days only, WEDNESDAY and THURSDAY, MAY 28 & 29, at

SHERMAN & BECKER'S,

Fancy Goods and Notions, 73 Park Avenue, corner Fourth Street,

Ladies and Children's Muslin Underwear, Hosiery and Handkerchiefs.

Also, in Millinery Department, Miss C. D. SQUIER will sell Trimmed and Untrimmed Hats, Flowers, etc., as SPECIALTIES for DECORATION DAY.

12-4-y

WALL PAPER and OIL CLOTH

In Quality, Design and Price, to suit both taste and purse.

Window Shades and Picture Moulding to order at short notice.

A. D. VAN SCIVER, 47 NORTH AVE.,

Opposite Depot.—— (Chotola Building). ——Plainfield, N. J.

N. B.—*ALL BRANCHES OF PAINTING A SPECIALTY.* 1-10-y

EXCITED FISHERMEN

The People of Newfoundland on the Verge of Rebellion.

A DESIRE FOR ANNEXATION.

Talk of Appealing to the United States for Protection.

Rioting in Ireland—John Dillon Struck by a Policeman—Gladstone Predicts an Early Election—Revolt of Criminal Lunatics in Paris—Americans Attend the Passion Play.

OTTAWA, May 28.—A gentleman who has arrived here from Newfoundland in connection with business with the Dominion Government says that the people of that colony are in a thoroughly demoralized condition, almost on the verge of rebellion against the British Government for the manner in which they have been treated by the imperial authorities in surrendering to France one of the most valuable sections of the island, while France continues to discriminate against them.

From this distance, he says, it is impossible to picture the excitement that prevails throughout the colony. No action of the British colonial Government has ever done more to create a desire on the part of the colony for annexation with the United States than the apathy now shown by the British Government.

"Should we not succeed in securing our rights," he said, "there will be an insurrection, and the United States will be appealed to by nine-tenths of the people of Newfoundland to admit us into the Union. All idea of entering the Dominion has been abandoned, as not only has Sir John Macdonald and his Government expressed themselves unwilling to assume the responsibility such a step would envolve in the present unsettled state of affairs, but the people see that their position would not be in the least improved by such an alliance, the only remedy being to enter the American republic, which would insure the United States agains' French aggression."

RIOTING IN IRELAND.

Dillon and O'Brien Address Meetings and the Police Use Their Clubs.

CORK, May 28.—The Nationalist demonstration proposed to be held at Cashel, but which was proclaimed by the Government, resulted in a sort of hide-and-seek affair through the efforts of the leaders to find a place where a meeting could be held without molestation.

Mr. Dillon succeeded in addressing a fugitive meeting outside the village of Boherlahin, and when he drove into the village to make another speech he was followed by a large crowd. The police attacked the crowd with drawn batons and dispersed it.

Messrs. O'Brien and Dillon protested against the action of the police, and in the altercation Mr. Dillon was struck with a baton.

Later the military arrived and made several charges upon the returning crowd before it was finally scattered. In the melee a policeman was seriously injured and many of the crowd were severely clubbed.

Gladstone Predicts an Early Election.

LONDON, May 28. — Mr. Gladstone, speaking at Hawarden, predicted that a general Parliamentary election would take place at an early day and appealed to his hearers and the electors of the country generally to give final utterance on that occasion to their condemnation of further faltering with the Irish question. He denounced the Government's bill to compensate publicans.

Mutinous Lunatics.

PARIS, May 28.—A number of criminal lunatics confined in the Bicetre asylum, in the southern environs of Paris, revolted and smashed all the furniture and other property they could lay their hands upon. In the attempt to subdue the mutinous lunatics several warders were wounded, and troops had to be summoned to suppress the disorder and place the riotous ones under restraint.

American See the Passion Play.

OBERAMMERGAU, May 28.—Not less then 1,000 American tourists were among the immense audience that witnessed the initial performance of the Passion Play. The weather was pleasant and the play proved a great success. It will be repeated to-day.

An Armenian Village Destroyed.

CONSTANTINOPLE, May 28.—News has reached here that the Armenian village of Repahie has been destroyed by an earthquake. None of the villagers were killed.

AN EXILE'S RETURN.

Boodler Keenan Surrenders in New York and is Released on Bail.

NEW YORK, May 28.—John Keenan, who for years has been regarded as the head and front of the scheme to bribe the Board of Aldermen of 1884, walked into the District-Attorney's office about noon.

He was accompanied by Col. George Bliss, his counsel; Patrick Kiernan, his partner in the David Jones Brewing Company, and ex-County Clerk Patrick Keenan, who, although no relative of the accused, has stuck to him closer than a brother through all his troubles.

He came unannounced, and District-Attorney Fellows said their appearance was a surprise to him.

The matter was soon arranged that Mr. Keenan must give $40,000 bail. This did not disturb the ex-exile in the least, as his friend Patrick Keenan was present with deeds and bonds, and Bond Clerk McGee selected two for property worth $90,000.

Recorder Smyth accepted the bonds and Keenan walked away with his friends.

The La Gascogne Leaking.

HAVRE, May 28.—The General Transatlantic line steamer La Gascogne, Capt. Santelli, from New York, which struck on the rock known as Bishop's Island in the English Channel Sunday morning, is only leaking slightly.

A Voyage to the North Cape.

VIENNA, May 28.—The Fremdenblatt says that Archduke Charles Louis and Archduke Ferdinand are to make a voyage to the North Cape.

IMPORTANT DECISION.

The Supreme Court of Albany Settles a Case of Interest to Labor Unions.

ALBANY, N. Y., May 28.—A decision of importance to every labor union in the country was handed down in the Supreme Court here.

In Lake Cox vs. the Albany Brewing Company, the appeal was by defendant from a judgment of the County Court for plaintiff.

In April, 1888, during the strike of defendants' regular employes, the plaintiff and others were engaged to take the place of the strikers, the plaintiff being under a verbal agreement to work for one year. When the strike was settled a few weeks later, plaintiff was discharged and then bsought suit to recover wages for the balance of the year he was unemployed.

The judgment in his favor is now affirmed with costs. It is said that the labor unions will pay the expenses of the trial and also the man's salary.

Suspect Kunze Married.

CHICAGO, May 28.—John P. Kunze, who was tried with Coughlin, Bourke, O'Sullivan and Beggs for alleged complicity in the Cronin murder, was married to Miss Julia G. Hoyer, the young lady who visited him so often at the jail during his imprisonment, and cheered him during his trial. Kunze received as a wedding present a solid silver water service from the lawyers who conducted his defence.

American Wheelmen Win Prizes.

WOODSTOCK, Ont., May 28.—The Canadian Association of Amateur Wheelman held their annual tournament here, and there were many notable American riders present, among them Lumsden of Chicago, who took second prize to Windles' first in the one-mile bicycle race, open to all. Other winners of events were Campbell, Carmen, Iven Pascoe and Glass, all Americans.

The Tammany Chief Coming Home.

NEW YORK, May 28.—Richard Croker, the Tammany leader, is coming home to testify before the Fassett Investigating Committee. He cabled to Mayor Grant yesterday from Bremen that he will arrive in New York June 6th, on the steamer Aller.

Knights of the Mystic Chain.

PITTSBURG, Pa., May 28.—The Supreme Council of the Knights of the Mystic Chain is now in session here and will continue for several days. Delegates representing castles in almost every State are present.

VANDERBEEK & SATTELS,
NO. 33 PARK AVENUE.

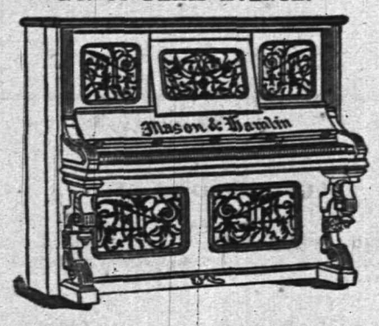

All the Newest and Latest Styles in
Pianos & Organs.
PIANOS TUNED AND REPAIRED. 3-27-tf

Professional Cards.

MEDICATED
Sulphur and Vapor Baths
followed by a thorough rubbing with alcohol. For men only. Hours 8 to 11 a. m.; 1 to 3 p. m. H. HORNISH, 26 W. 2d street, Plainfield, N. J. Refers to Drs. Probasco, Endicott, Fritts, Tomlinson, Geo. W. Rockfellow and T. S. Armstrong. 8-27-tf

DR. M. S. SIMPSON.
OFFICE AND RESIDENCE—50 W. FIFTH ST., CORNER OF LIBERTY.
OFFICE HOURS—Until 10 A. M., 1 to 3 P. M., after 6 P. M. 8-26-1y

JACKSON & CODINGTON,
Counselors-at-Law
Masters in Chancery, Notaries Public, Commissioners of Deeds, Special Master etc. Corner Park avenue and Second street. Money to loan.

WM. K. MCCLURE,
Counselor-at-Law.
Supreme Court Commissioner.
First National Bank Building. my9

CLARK & REED,
Counselors at Law,
FIRST NATIONAL BANK BUILDING.

W. V. STEELE,
Counselor-at-Law.
Master and Examiner in Chancery, Supreme Court Commissioner.
COR. PARK AND NORTH AVES. 4-23-3m

HARRY C. RUNYON,
Typewriter and Stenographer.
COLLECTION AGENT.
With Clark & Reed. 3-21-y

J. C. POPE & CO
INSURANCE AGENTS
No. 6 E. FRONT STREET. my10y

Educational.

Miss C. S. HELLWIG,
A graduate of the Moscow Gymnaise, and possessor of a Golden Medal presented by the Russian Empress to the best scholar, wishes pupils in the German and French Languages, and also Art Painting. Apply for particulars to Miss C. S HELLWIG. 238 East Front street. 9-17-1y

Carpenters and Builders.

JOHN T. ODAM,
Plain and Ornamental
SLATE ROOFER and REPAIRER.
Residence, corner Fourth and Sycamore Sts. Yard, near Freight House. P. O. Box 709, Plainfield, N. J.
Q. New work warranted for one year. Slating over Shingles. Also, Felt and Gravel Roofing. 4-19-y

R. V. SAUMS,
Carpenter and Builder.
Residence Clinton avenue, near depot, Evona. P. O. Box, 1228. Jobbing attended to. Estimates given cheerfully on all kinds of work. 9-15-tf

JAMES HARDY,
THE CONTRACTOR,
No. 30 Somerset street.

A QUESTION.
Do you think it wrong to give presents?
I don't.
Cash ought to be encouraged.
Think of the time it takes to charge.
I believe on a cash basis.
On that basis I am working.
No one can disagree with me.
All would be better off.
Ready money is what tells.
You had better try it, if you have'nt.
J. F. MacDONALD,
THE UPTOWN GROCER, is the place to begin. 1 18-tf

FISCHER
ESTABLISHED 1840,

PIANOS
RENOWNED FOR
TONE & DURABILITY
MODERATE PRICES
EASY TERMS, EXCHANGED.
DELIVERED FREE WITHIN 20 MILES OF NEW YORK CITY
Catalogue Mailed on Application.
110 Fifth Ave., cor. 16th Street,
NEW YORK CITY. 4-4-6m

WE SELL
TO THE
BEST TRADE
IN
PLAINFIELD AND BOROUGH!
If You Want Selected Goods,
TELEPHONE TO
R. W. RICE & CO.,
Number 75, B. GROCERS. 1-12-tf

BALDWIN REFRIGERATORS
Gasolene Stoves,
Rapid Ice Cream Freezers,
Plumbing, Tinning, and Hardware.
A. M. GRIFFEN
13 East Front Street.
TELEPHONE CALL 6.

A FULL LINE OF
Fine Writing Paper!
AND
Base Ball Goods!
AT POPULAR PRICES!
Joseph M. Harper,
No. 75 PARK AVENUE,
3d store South of 4th street, Plainfield, N. J. 9-8-y

A WORD TO THE WISE.
The word we would utter to the wise is QUALITY; on quality hinges CHEAPNESS, for a thing is not cheap unless it is good. Therefor, remember, when in need of Groceries, that with us a LOW PRICE never means a POOR QUALITY.
P. WESTPHAL & SON,
Cash Grocers, 38 & 40 Liberty St. 4-9-tf

J. B. STICKLE,
21 East 5th St.
Special attention to all
Awning Work.
Orders promptly filled for all classes of Upholstery, Carpets, Mattings, etc.
WINDOW SHADES at N. Y. Prices. 4-15-2m

BUGS! BUGS!
And INSECTS that destroy vegetation of all kinds, may be exterminated by using
Peroxide Silicate,
Non-poisonous to human being. Sure death to the pestilence. Put up in 5 lb. packages at 25c.
Peroxide Silicate has been used many seasons with great success. Obtainable only at
L. W. RANDOLPH'S
City Pharmacy,
21 W. FRONT STREET,
PLAINFIELD, N. J. 2-4-tf

TRY OUR
Q'JEEN and NEW ENGLAND BREAD.
HENRY LIEFKE
NO. 27 WEST FRONT STREET. 8 1-tf

At the Crescent Parlor,
23 North Avenue,
A full line of
CIGARS AND TOBACCO. 11-26-y

SEGARS,
Smokers' Materials,
etc., etc.
N. H. GUTTMAN,
12 West Second St.,
Is Giving Away a SEGAR HOLDER
with every segar sold. This is one of the ways I have adopted of advertising my new store, and I respectfully ask a trial of my goods. 4-2-tf

L. A. Rheaume, Ag't.
Coal, Lumber & Mason's Materials,
BROADWAY & 4th STREET.
Mr. Rheaume takes pleasure in informing the public that arrangements have been made whereby he is employed by the present owner to conduct the above mentioned business as Agent and General Manager, at his old stand.
Sawing, Wood Turning and Scroll Sawing also done in the best manner.
Sincerely thanking the public for past favors, he solicits the continuance of their valued orders, which shall receive the same careful attention from him in his present capacity as in former years. TELEPHONE 120. 4-16-tf

A Great Bargain in the Following
Canned Fruits and Vegetables!

	Canned	Doz
California Cherries,	25c	$2.50
" Plums,	25c	2.50
" Apricots,	25c	2.50
Franklin Brand Corn,	10c	1.15
Standard Jersey Packed Tomatoes,	10c	1.10
Stringless Beans, extra choice,	15c	1 50

Estelle, Taylor & Neuman,
78 Broadway, cor. Fifth St. 7-24-

R. R. FAIRCHILD,
Furniture & Bedding,
21 EAST FRONT STREET.
BABY CARRIAGES!
I now have in stock the largest line of Baby Carriages ever shown in Plainfield; which in style, quality and price I know will suit you. Come and see them before you buy.
4 DOORS BELOW POST OFFICE. 1-11-t

BOOTS AND SHOES
LOW PRICES.
At C. W. FORCE'S.
SPRING AND SUMMER GOODS.
11 West Front Street.

TRY
B. T. Barnes'
Crushed Strawberry Iced Cream,
Opposite the Post Office. 12-13-tf

E. H. HOLMES,
DEALER IN
COAL.
OFFICE—With Adams Express, 25 NORTH AV
YARD—Madison Avenue, opp. Electric Light Station. 12-30-y

Willcox & Gibbs
S. M. CO.
Orders left at
95 E. FRONT STREET
Will be promptly attended to.
NEEDLES, OIL, &c.
F. A. WEEKS, Agent. 5-29-tf

LADIES' HAIR DRESSER.
1869. JULES BOUTES, 1888.
No. 7 WEST SECOND STREET.
—Artistic French Hair Cutter,—
Exclusively for
—Ladies and Children.—
N. B.—All kinds of HAIR GOODS on hand or MADE TO ORDER. 8-16-tf

Marketing.

J. W. VANSICKLE,
DEALER IN ALL KINDS OF
Fresh and Salt Meats, Oysters, Clams, etc. Game in season. No. 10 North avenue, Plainfield, N. J. Telephone No. 102. Orders called for and promptly delivered. All bills payable to me. my71

Coal and Lumber.

A. D. COOK & BRO.,
Lumber and Coal Merchants,
CORNER PARK AVENUE AND RAILROAD,
PLAINFIELD.
All Lumber and Coal UNDER COVER.
ALFRED D. COOK. my10y1 ROBERT N. COOK

PEARSON & GAYLE,
Carpenters and Builders.
RESIDENCE—W. J. Pearson, No. 15 Vine St. H. R. Gayle, No. 78 E. 2d St.
ALL WORK PROMPTLY ATTENDED TO. 7-21-t

ALLEN, THE STATIONER,
Has added to his stock a fresh line of Cards, Calendars and Toys for the New Year
23 EAST FRONT ST.

Music Hall
Furniture Store,
C
OUR
CHAIRS,
DESKS, ETC., ETC.,
AT
34 W. FRONT ST.,
PLAINFIELD, NEW JERSEY.
POWLISON & JONES. 5-26-7

J. P. LAIRE & CO
To the Front.
Goods Plenty!
Prices Low!
Lawn Mowers,
Seeds—all Kinds, and Fertilizers.
Refrigerators and Ice Cream Freezers.
Gasoline and Oil Stoves.
Orders taken for Gasoline and Delivered. 5-23

HAVE YOUR
PRESCRIPTIONS PREPARED
AT
Miller's Pharmacy.
ONLY THE
PUREST DRUGS USED,
WITH
COMPETENT GRADUATES
TO
COMPOUND THEM.
J. G. MILLER,
No. 10 E. Front St., Plainfield, N. J. 12-17-tf

DICKINSON, Jeweler and Optician,
18 PARK AVENUE, has a fine line of CHOICE GOODS, consisting of Gold and Silver Watches, Fancy Clocks, Diamond Rings, Lace Pins, Chains and Silverware. Sole Agent for Dr. King's Spectacles.

Don't forget the number.

Hotels and Saloons.

HOTEL NETHERWOOD
Situated on
NETHERWOOD HEIGHTS.
A Convenient and Elegant Resort.
Special attention given to
Luncheon, Dinner and Driving Parties.
FRANK E. MILLER. 5-21-tf

CENTRAL HOTEL.
FIRST CLASS BAR ATTACHED.
WM. A. SCHORB, Proprietor
UNDER THE POST OFFICE. 4-5-tf

CITY HOTEL,
PLAINFIELD, N. J.
CORNER PARK AVENUE AND SECOND STREET.
J. E. BUSHBOWER, Proprietor.
With STABLES attached. 4-5-tf

LAING'S HOTEL.
J. R. MILLER & BRO., Proprietors.
All Modern Comforts and Conveniences. 4-5-tf

CHARLES SMITH.
Corner of Front and Somerset Streets.
St. Louis and Imported Beer.
A Fine Bill of Fare Served Every Day. 4-5-tf

CHARLES BOOK,
Wine, Lunch and Sample Rooms.
Dealer In
WINES, LIQUORS AND BEERS,
Of all kinds and grades,
Nos. 17 & 19 E. SECOND STREET,
PLAINFIELD, N. J. 6-8-y1

M. M. DUNHAM,
REAL ESTATE AND INSURANCE,
7 EAST FRONT STREET. 3-13-y

Higgins' Stage Line
TO BE RUN ON THE FOLLOWING SCHEDULE STRICTLY ON TIME:

First trip from Hillside ave. and Broadway—7:40 A. M. to meet 7:58 A. M. train. Route—Hillside ave. and Broadway, Broadway to 9th st.; to Second place; to Crescent ave.; to Park ave.; to Depot.

2d trip	8.15 A. M.	to meet	8.33 A. M.	train.	
3d do	9.15	do	9.32	do	
4th do	10.00	do	10.37	do	
5th do	11 00	do	11.24	do	
6th do	11.45	do	12.08 P.M.	do	
7th do	1.45 P. M.	do	2.15 & 2.35 P.M.	do	
8th do	2.45	do	To the Post Office.		
9th do	3.30	do	meet 3 51 P. M.	train.	
10th do	5.00	do	do 5.39	do.	
11th do	5.45	do	do 6.07	do	
12th do	6.45	do	do 7.03	do	

Stage will also leave Plainfield ave. and 7th st., and Rockview and Mercer aves., North Plainfield, according to the above time table, and make same connections.

Stage will make return trips over above routes, leaving Plainfield depot as follows: 8.07, 8.30, 9.57, 10.10, 11.30 A. M. 2.04, 2.30, 3.45, 4.04, 5.30, 6.30, P. M.

Horses and Carriages kept expressly for ladies' pleasure and calling purposes. Saddle Horses a specialty, for gentlemen and ladies.

Busses after 7 o'clock in the evening, for private parties, at moderate rates.

H. A. HIGGINS, Proprietor.
STABLES on Sycamore st., bet. 6th and 6th. Telephone Call, 18. 7-6-tf

Railroads.

PENNSYLVANIA RAILROAD
THE STANDARD RAILWAY OF AMERICA
PROTECTED THROUGHOUT BY THE
Interlocking Switch and Block Signal System.

TRAINS FOR THE WEST.

On and after May 11, 1890, trains leave Elizabeth as follows:

9:35 A. M. FAST LINE, with Pullman Vestibule parlor and sleeping cars, daily for Pittsburg, Columbus Cleveland, and St. Louis, daily, except Saturday, for Chicago and Toledo.

7:08 P. M. WESTERN EXPRESS, with Pullman Vestibule sleeping cars, dining car to Philadelphia daily for Pittsburg, Chicago, Cincinnati, and St. Louis daily except Saturday, for Cleveland and Toledo.

8:42 P. M. PACIFIC EXPRESS, with Pullman Vestibule sleeping cars, daily for Pittsburg, Chicago, and Toledo, daily except Saturday, for Cleveland.

For Baltimore, Washington and the South—1 00, 6 56, 7 59, 9 05 A. M.; 1 39 and 9 39 P. M. On Sunday at 1 00, 6 59, 9 05 A. M., 9 39 P. M.

For Philadelphia—1 00, 6 56, 7 59, 9 05, 9 35, 11 57, A.M.; 12 55, 1 39, 2 54, 5 15, 6 37, 7 49, 9 39 P.M. Sundays at 1 00, 6 59, 9 05, 9 35, 10 41 A. M.; 5 40, 7 47 and 9 39 P. M.

FOR ATLANTIC CITY.

2:34 P. M. (Through parlor car and day coach,) week-days. For Cape May, 1:39 P. M., week-days.

For Trenton—1 00, 6 56, 7 10, 7 59, 9 05, 9 35, 11 57 A. M.; 12 55, 1 39, 2 54, 5 15, 6 37, 7 49, 9 39 P. M Sundays at 1 00, 6 59, 9 05, 9 35, 10 41 A. M.; 5 40, 7 47 and 9 39 P. M.

For Lambertville, Phillipsburg and Belvidere via Trenton—7 59 A. M.; 2 54 and 5 15 P. M.

For Flemington—7 59 A. M.; 2 54 P. M.

For Bordentown, Burlington and Camden via Trenton—7 59, 9 35, 11 57 A. M. 1 39, 2 54, 5 15, 7 49 P. M. Sundays at 10 41 A. M. and 5 40 P. M.

A full line of tickets are on sale, and sleeping car accommodations can be secured at the ticket office at Elizabeth.

For further information, see time tables to be had at the ticket offices.

CHARLES E. PUGH, General Manager.
J. R. WOOD, Gen. Pass. Agent.

Central Railroad of New Jersey.

Station in New York foot of Liberty Street. Time Table in effect, May 11, 1890.

PLAINFIELD AND NEW YORK.

Leave Plainfield 3 37, 5 24, 5 38, 6 29, 6 59, 7 26, 7 30, 7 58, 8, 9 15, 8 32, 8 37, 9 32, 10 05, 11 09, 11 39, A. M. 1, 2 07, 2 30, 3 12, 3 51, 5 31, 6 07, 6 54, 7 03, 8 31, 9 28, 10 12, 11 28 P. M. Sunday—3 37, 5 24, 8 01, 8 52, 11 02, 11 16 A. M., 12 33, 1 33, 3 30, 5 16, 7 01, 7 10, 8 27, 9 22 P. M.

Leave New York from foot of Liberty street, 4 30, 5 45, 7, 7 45, 8 45, 10, 11, A. M., 1, 1 30, 2 30, 3 30, 3 45, 4, 4 30, 5, 5 15, 5 30, 5 45, 6, 6 5, 6 30, 7, 7 30, 8, 8 30, 9 15, 10, 11 30 P. M., 12 15, night. Sunday—4 30, 7 8 30, 9, 9 30, A. M., 12 M., 1, 1 15, 4, 5 30, 6, 7, 10 00 P. M., 12 15 night.

PLAINFIELD AND NEWARK.

Leave Plainfield 5 38, 6 29, 6 59, 7 30, 8, 8 37, 9 32, 10 05, 11 09, 11 39, A. M., 1, 2 07, 2 30, 3 12, 3 51, 5 08, 5 31, 6 07, 6 54, 7 03, 8 31, 10 12, 11 28 P. M. Sunday—8 01, 8 52, 11 02, 11 16, A. M., 12 33, 1 33, 3 30, 5 16, 7 01, 7 10, 8 27, 9 22 P. M.

Leave Newark 7 10, 7 50, 8 55, 10 10, 11 05 A. M., 1 05, 1 35, 2 50, 3 40, 4 02, 4 35, 5 05, 5 30, 5 55, 6 25, 7 15, 7 35, 8 20, 10 10, 11 25 P. M. Sunday—8 40, 9 05, A. M., 12 05, 1 10, 4 10, 5 40, 7 05, 10 20 P. M.

Passengers for Newark change cars at Elizabeth.

PLAINFIELD AND SOMERVILLE.

Leave Plainfield 5 45, 7, 8 07, 9 42, 11, 11 58 A. M., 1 59, 2 32, 3 45, 4 34, 5 20, 5 34, 6 20, 6 38, 7 03, 7 12 7 34, 8 20, 9 43, 11 13, 12 43 P. M. Sunday—5 45, 8 13, 9 48, A. M., 2 03, 2 30, 5 14, 6 35, 11 14 P. M.

Leave Somerville, 6, 6 30, 7 03 7 25, 7 35, 7 48, 9 05, 9 47, 11 15 A. M., 12 35, 1 15, 1 48, 2 05, 3 25, 4 00, 5 12, 5 35, 8 05, 8 50, 11 05, P. M. Sunday—8 25, 10 35 A. M., 12 08, 1 05, 4 50, 6 40, 8, 8 50 P. M.

PLAINFIELD AND EASTON.

Leave Plainfield 5 45, 7, 8 07, 9 42, A. M., 1 59, 4 34, 5 20 6 38, 8 20 P. M. Sunday—5 45, 8 13 A. M., 2 03, 6 35 P. M.

Leave Easton 6 05, 8 44, 10 A. M., 12 32, 4 09, 6 49 P. M. Sundays—7 15, 10 52, A. M., 6 40, 7 P. M.

PLAINFIELD AND LAKE HOPATCONG.

Leave Plainfield 9 42 A. M., 5 20 P. M. Sunday—8 13 A. M.

WESTWARD CONNECTIONS.

LEAVE PLAINFIELD.

5 45 A. M. for Easton, Allentown, Reading, Harrisburg, Mauch Chunk, Williamsport, Tamaqua, Wilkesbarre and Scranton.

7 A. M. for Easton.

8 07 A. M. for Flemington, D. L. & W. R. R., Easton, Bangor and Mauch Chunk.

9 42 A. M. for Flemington, High Bridge Branch, D. L. & W. R. R., Easton, Allentown, Reading, Harrisburg, Mauch Chunk, Williamsport, Tamaqua, Nanticoke, Upper Lehigh, Wilkesbarre, Scranton, &c.

1 59 P. M. for Flemington, Easton, Allentown, Reading, Harrisburg, Mauch Chunk, &c.

4 34 P. M. for D. L. & W. R. R., Easton, Bangor, Mauch Chunk, Tamaqua, Shamokin, Drifton, Wilkesbarre, Scranton, Reading, Harrisburg, &c

5 20 P. M. for Flemington, High Bridge Branch, Schooley's Mountain, Easton, Bethlehem, Allentown, &c.

6 20 P. M. for Flemington.

6 38 P. M. for Easton, Allentown, Mauch Chunk, Reading, Harrisburg.

8 20 P. M. for Easton, Bethlehem and Allentown.

5 45 A. M. Sunday for Easton, Wilkesbarre and Scranton. 8 13 a. m. Sundays for High Bridge Branch, Easton, Allentown, Mauch Chunk, Tamaqua, Shamokin, &c., 3 03 p. m. Sundays for Easton, Allentown, Mauch Chunk, Tamaqua and Pottsville. 6 35 p. m Sundays for Easton, Bethlehem, Allentown, Mauch Chunk, Reading, Harrisburg, &c.

For Atlantic City, 3 37 a. m. 1 p. m.

Long Branch, Ocean Grove, &c.

Leave Plainfield 3 37, 8, 11 09, a. m., 1, 3 51, 5 31, p. m. Sundays—(except Ocean Grove) 8 52, a. m., 3 30 p. m.

For Perth Amboy, 3 37, 5 38, 8, 10 05, 11 09 a. m., 1, 3 51, 5 31, 7 03 p. m. Sunday—8 52 a.m., 3 30 p. m.

For Freehold, 3 37, 8, 11 09 a. m., 1, 3 51, 5 31, 7 03 p. m.

BOUND BROOK ROUTE.

Leave Plainfield for Philadelphia, 1 17, 5 45, 8 36, 9 48, 11 58*, a. m., 1 58*, 2 32*, 4 08, 5 34*, 6 29*, 8 20 p. m. Sundays—1 17, 9 48, a. m., 2 30*, 4 08, 5 14*, 6 55 p. m.

For Baltimore and Washington at 1 17, 9 48, 11 58*, a. m., 2 45, 4 08, 5 34* p. m. Sundays—1 17, 9 48 a. m., 2 47, 4 08, 5 14* p. m.

RETURNING—LEAVE PHILADELPHIA,

Ninth and Green streets, 7 30*, 8 30*, 9 30, 11 05, a. m., 12 45, 1 30, 3 15, 5 15, 6 15, 8 02, 8 45, 12 p. m. Sundays—9 a. m., 12 50, 3 10, 5 15, 6 10, 8, 12 p. m.

From 24th and Chestnut—3 10, 8 20*, 11 06, a. m. 12 52, 3 20, 6 18, 8 05, p. m. Sundays—3 10, 8 35 a. m., 12 52, 3 20, 6 18, 8 05 p. m.

Leave Trenton, Warren and Tucker sts., 1 20, 4 09, 7*, 8*, 9*, 10 10, 11 55 a.m. 1 28, 2 10, 2 40*, 3 58, 5 55 6 59, 8 47, 10 p. m. Sundays—1 30, 4 09, 9 55 a.m., 1 28, 4, 5 55, 7, 8 47 p. m.

Plainfield passengers by trains marked *, change cars at Bound Brook.

J. H. OLHAUSEN, Gen. Sup't.
H. P. BALDWIN, Gen. Pass Agent.

THE PRESS
Alone in Plainfield, has those Elements of Value, Circulation, Character and Public Confidence and Support.

THE DAILY PRESS.

THE PRESS
Plainfield's Only Daily Newspaper Is Read by the People Who Have Money to Spend With Those Who Advertise

ESTABLISHED May 10, 1887. PLAINFIELD, N. J., THURSDAY, MAY 29, 1890. PRICE TWO CENTS.

BARGAIN WEEK!
At V. and W.

5,000 yards of manufacturers' remnants of fine Plaid Nainsook and Lace Stripe and Checks. These are the finest lot of goods we have ever offered, and it will well repay to see them. Our price 12c per yard—Value 20c.

We put on sale two more cases of those fine Dress Ginghams; our price 10c.

100 Dozen Gentlemen's Lisle Thread Hose, 25c. pair: value 40c.

Window Screens—fit any window, 33c.

Light weight Jackets are the thing for these cool nights We offer our entire stock at cost price.

50 dozen Children's all Linen Handkerchiefs, hemstitched, 8c each.

Children's Corset Waists, 27 cents each.

VAN EMBURGH & WHITE, 18 W. FRONT ST.

$10.00
WILL BUY ONE OF
SEBRING'S FINE SPRING OVER SACKS!
A Splendid Assortment!
PARK AVENUE.
12-6-y

STRAW HATS
—FOR—
GENTLEMEN,
At A. C. HORTON'S, 5 W. Front St.
10-1-tf

C. K. COMPTON,
Baker, Confectioner and Iced Cream Manufacturer.
Iced Cream in Fancy Form, and Individual Bricks for Teas and Parties.
Plain and Fancy Cake, Charlotte Russe and Macaroons, fresh every day. MY OWN MAKE.
Try my Home Made Bread; it will please you; hot at 5 P. M.
If you desire FRESH and PURE CANDY, you can make NO MISTAKE in buying my goods.
I manufacture LARGELY, and GUARANTEE THE QUALITY.
26 WEST FRONT STREET.
11-18-tf

We have a line of Ridgway's
English Dinner Ware,
COMPLETE SETS, or OPEN STOCK.
Mulberry Pattern.
Call and see it.
GAVETT'S,
15 E. Front St.
10-25-tf

Wall Paper--Elegant Spring Patterns!
Artistic Combinations.——Best Workmanship.——All kinds of Painting and Fresco Work.——Paints, Oils, Varnishes, Brushes.——Choice line of Stationery and Artist Materials.——Agent for CHILTON PAINTS.——Universal Dress Patterns.
EDWARD LOVE,
COR. NORTH AVENUE AND PEACE STREET. 1-6-tf

LEDERER'S.
Cheaper Yet. Cheaper Yet.
300 Curtain Poles, complete fixtures, 24c. and upwards.
600 Window Shades, Best Spring Rollers, complete, 32c. and upwards.
10 and 15 per cent REDUCTION in Carpets, Oil Cloths, Mattings and Rugs.
10 to 20 per cent REDUCTION in Millinery, Dress Goods, White Goods, Hosiery and Underwear.
500 Ladies' Ribbed Vests, 9 and 10c each—worth 25c.
For Ten Days Only.
LEDERER'S, 9 West Front Street. 4-2-y

Buy a Gasolene Stove and Save Money and Time.

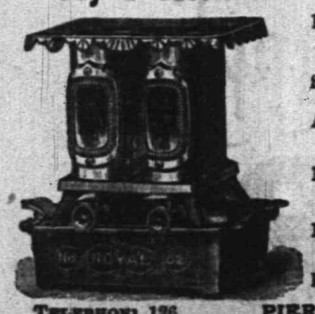

1 Hole, $4 00; 2 Holes, $6 00; 3 Holes, $8 00.
Ice Cream Freezers, 4 quarts, $2 25.
Screen Doors, $1 20 each.
Adjustable Window Screens, to fit any window, 40, 45 and 50 cents each.
Meat Safes. Croquet Sets, $1, $1 25, $1 75.
Hammocks, 50c., $1, $1 25, $1 40.
Lawn Settees, $1 25. Ball Bats, 5c each.
5 Gallons Gasolene, 75 cents, delivered to any part of the city.
TELEPHONE 126. PIERSON HARDWARE CO., 42 W. Front St. 12-6-t

REXWHEAT
Largest package, greatest usefulness of any cereal.
Equally delicious and wholesome in porridge and mush (hot, cold or fried), Gems, Griddle Cakes, etc.
Better than drugs as a hot weather tonic and regulator.
For young or old.
At leading grocers.
Wholesale by N. W. FRENCH. 5-24-6m-t,tas

J. T. VAIL,
REAL ESTATE,
AND INSURANCE, 49 NORTH AVE.
DEALER IN
BLUE STONE FLAGGING, &c.
3-6-tf

LYMAN & ANTHONY,
REAL ESTATE
AND INSURANCE AGENTS,
61 NORTH AVE., opposite Depot. 3-25-y

HOUSE AND FRESCO
PAINTING,
Nos. 10 and 10 1-2 PARK AVENUE.
MARSH & AYERS.
Jobbing promptly attended to. First-class work guaranteed. Prices reasonable. Estimates promptly furnished.
CALL AND SEE US. 5-26-y

ARNOLD,
THE GROCER!
92 Somerset St., opp. Emily,
NORTH PLAINFIELD. 4-15-tf

ISAAC BROKAW & SON,
FIRE INSURANCE.
OFFICE—30 DUER STREET,
NORTH PLAINFIELD, N. J. 2-4-tf

EDWARD C. MULFORD,
45 North Avenue,
Opposite Station.
REAL ESTATE, INSURANCE. 1-2-y

House Numbers
At Collier's, 3 Park Avenue,
WATCHMAKER, JEWELER AND ENGRAVER.
Established, 20 YEARS. N.B.—No BOTCHING 1-14-tf

BROWN & HILL,
Shaving and Hair Cutting Parlors,
[FORCE'S HOTEL,] No. 5 North Avenue.
Special attention paid to
Children's Hair Cutting. 2-25-tf

U. B. CRANE,
HATTER,
12 PARK AVENUE,
Has fine lot
Spring and Summer Hats,
At prices that suit the people. 4-4-y

G. H. VAN NEST
Meat, Vegetable & Produce Market!
Also, a full line of Staple Groceries.
30 SOMERSET STREET.
Orders called for and goods delivered free of charge. 11-14-tf

CARRIAGES
of every description in stock or built to order.
Coupes, Cabriolets,
Surries, Depo Wagons,
Buggies, Road Wagons,
Physicians' and Ladies' Phætons,
AT
RYERSON'S
Carriage, Harness and Horse Goods
EMPORIUM,
33 Somerset Street.
Open until 8 P. M. 1-4-tf

The above line of shoes for sale by C. F. WHEELER, at No. 27 Somerset St., where may also be found other lines of desirable footwear for Ladies, Misses, Children, Men's, Boy's and Youths', at prices that cannot fail to suit. 3-17-tf

FIRE BUGS ESCAPE

Two New Jersey Convicts Secure Liberty.

AN OLD KEEPER SANDBAGGED.

Stolen Keys Used to Open the Doors of the Prison.

The Bold Exploit Well Planned—They Secured a Roll of Money Amounting to $800—Attired in Suits Belonging to the Keepers—They Were Serving a Thirty Years' Term for Arson.

TRENTON, N. J., May 29.—Two desperate colored convicts escaped from State prison last night. They are Tom Thomas and Henry Jackson, firebugs from Monmouth County, serving 30 years terms.

They sandbagged Charles Parker, the front doorkeeper, took the keys from him and escaped. They took all the clothing they could gather, and robbed the unconscious doorkeeper of $800 in cash.

Thomas was a runner for the front part of the prison, and Jackson was waiter in the head keeper's dining room. They made their escape while the deputies were at supper.

It was 7:45 when the lock-step of 50 striped convicts echoed through the corridors of the prison as the convicts marched to the prison night school, attended by several keepers. Old Charles Parker, nearly 60 years old, was carrying the big key that unlocks the front door of the institution.

He had just come on duty when he was invited into the prison clerk's office by Thomas Thomas, a negro runner, and he and Henry Jackson, another negro, dealt blow after blow on the old man's head with a stocking full of sand and lead. He fell to the floor in unconsciousness.

Then they took from his pocket a wad containing $800 and his revolver.

Before leaving the convicts ransacked the quarters occupied by several of the keepers and helped themselves to revolvers and lots of clothing. They stole two overcoats, two suits and three pairs of trousers.

They did not discard their prison stripes, and covered them over with the stolen goods.

They then unlocked the front door and walked leisurely out into the country.

BISHOP JONES' PLAIN TALK.

He Requests His Clergy Not to Stamp and Snort and Bang the Bible.

BALTIMORE, May 29.—Just before adjourning the Baltimore and Philadelphia Conference of the African Methodist Episcopal Church, Bishop Jones gave the candidates for orders some advice. He told them not to spend too much time before the glass trying to make themselves look pretty. It was not at all likely that they would be successful, but it was a shame even to try to turn an example of God's noblest work into a dude, and very likely a poor dude at that.

"When you are preaching," he said, "don't start out in a sleepy sort of a way, and drone away until you are half way through the sermon and then start in and make a home run. Preach right out from the beginning, and when you are through stop right there.

"Don't jump around in your pulpit and stamp and snort and bang your Bible, and pull your hair to get up the power. You may get your congregation to shouting and stir the women up, but it will all be false excitement. If the good Lord wants to make himself felt He'll do it without your making a lot of monkeys of yourselves. You just preach the Word, and He'll send the power without your assistance."

Robbed an Old Man.

WATERTOWN, Mass., May 29.—A burglar entered the residence of Isaac Bemis at midnight and, after awakening Mrs. Murphy, the housekeeper, placed the muzzle of a revolver at her head and compelled her to go before him to Bemis' room where he awoke the latter and demanded his money, threatening to blow his brains out if he made an outcry. Bemis is old and deaf and he did not hear what the burglar said. He tried to rise when the burglar knocked him down and rifled his pillow of $200 and escaped.

German Catholics in Politics.

MILWAUKEE, Wis., May 29.—The convention of the German Catholic Societies has adjourned sine die. Resolutions were adopted declaring it the sense of the convention that the Bennett law and its attendant paternal spirit infringes upon the conscience of the German Catholics, and resolving therefore that the societies take an active part in the approaching State campaign.

"Fritz" Emmet Divorced.

ALBANY, N. Y., May 29.—Elizabeth Webber Emmet, the wife of J. K. Emmet, the actor, has obtained a decree of absolute divorce without opposition on her husband's part. It is said that Emmet not only offered no contention in his wife's suit, but announced that he would give her $100,000 and the superb villa which he had built in Albany.

Physicians Will Not Comply.

NEW YORK, May 29.—The prominent physicians of this city are almost unanimous in the determination not to comply with the request to fill out blanks sent them by the Census Bureau. Dr. Joseph D. Bryant, the Health Commissioner, said: "From what I have heard I will go so far now as to say that the scheme won't work."

RICHMOND CROWDED.

Over 50,000 Strangers Present at the Unveiling of Lee's Statue.

RICHMOND, May 29.—This is the day set apart for the unveiling of the statue of General Robert E. Lee. The city is gay with banners and alive with enthusiasm.

The hotels are packed; boarding houses nearly all have as many guests as they can possibly entertain, and there is hardly a private residence in this city or Manchester that is not filled with country kin and friends. Most of the distinguished visitors are being entertained by relatives or friends of years ago, though there are quite a number at the Exchange and other hotels.

Besides all these visitors, numbering perhaps 30,000, are the military and veteran organizations, which have accommodations at other places, bringing the total strangers in the city up to 50,000.

Guests generally have been arriving for several days, and every train coming in yesterday or this morning has been crowded. The country around Richmond is thickly settled, and from 4 a. m. to noon to-day the roads entertering the city were filled with more crowds coming into the city.

The head of the column moved promptly at 12 o'clock noon from Adams street, on Broad, and then the line of march was down Broad to Nineteenth, to Main, up Main to Eighth, to Franklin, out Franklin to the monument.

All the organizations remained in position until the statue was unveiled, when a salute of seventeen guns was fired.

The head of the line reached the grounds about 2 o'clock, when Gov. McKinney called the assembly to order. Dr. Minnegerode then offered prayer, Gen. Early was introduced as the presiding officer and made a short address, Col. Archer Anderson dlivered the oration and when Gen. Johnson pulled the halliard by which the veil was drawn, there was great enthusiam.

CLAASSEN GUILTY.

His Wife Shrieked and Fainted When She Heard the Verdict.

NEW YORK, May 29.—In the United States Circuit Court last night, the jury in the case of P. J. Claassen, on trial for appropriating funds of the Sixth National Bank, while its president, after six hours deliberation, returned a verdict of guilty.

Claassen was taken to Ludlow Street Jail. His wife shrieked and fainted when she heard the verdict, but the old general remained calm. Mrs. Claassen was unconscious for fifteen minutes Her daughter was also in court.

New York Prohibitionists.

SYRACUSE, N. Y., May 29.—The Prohibition Convention adopted the report of the Committee on Permanent Organization, electing for President, J. I. Platt of Dutchess; Vice-Presidents—J. H. Kellogg of Munroe, D. H. Mann of Kings, Mrs. Mary T. Burt of New York, Dr. O. H. Warren and the Rev. A. R. Palmer of Onondaga, and J. N. Stearns of New York; Secretaries—W. P. Hendricks of St. Lawrence, Ruth Hoag of Rennsalaer, and S. E. Marvin of Orleans; Finance Committee—John Lloyd Thomas of New York, Rev. T. F. Parker of Livingston, and Horace Waters of Orleans. Committees of nine each were appointed on Resolutions and Plan of Campaign.

Test Case on Original Packages.

PITTSBURG, Pa., May 29.—Charles S. Silverman, of Leechburg, Pa., the agent of a Cincinnati, Ohio, brewing firm who was arrested on Saturday last for selling beer in original packages, was sent to jail yesterday, and Judge Fetterman secured Silverman's release from confinement on a habeas corpus writ. The case will be tried by the United States District Court in this city next Saturday morning. The matter will then be taken to the United States Supreme Court for final argument and decision.

Cushing Will Not Meet Gibbons.

PROVIDENCE, R. I., May 29.—The match between Mike Cushing and Austin Gibbons, to have taken place at the Gladstone Club in June is off, Cushing having failed to put up his money. The Gladstone Club offers $500 for Paddy McBride, of Philadelphia, and Jimmy Lynch, of New York, now matched for $1,000, to meet here in June. The club also offers $600 for Jack C. McGee, of Norwich, and Pete McCoy to spar for.

General Synod of the Reformed Church.

LEBANON, Pa., May 29.—The triennial meeting of the General Synod of the Reformed Church in the United States, convened in the First Reformed Church last night at 8 o'clock. On account of ill health the venerable president, Dr. Walker of North Carolina, was not present to preach the opening sermon. The Women's Missionary convention convened this morning.

Afraid of the Powder Magazine.

HARRISBURG, Pa., May 29.—A bill in equity was filed by the Attorney-General praying the court to restrain the Hazard Powder Company, a Connecticut corporation, from maintaining a powder magizine in lower Merion Township, Montgomery County, near Philadelphia, because of the danger of the houses and factories in the vicinity.

Big Worsted Firm Failure.

CAMDEN, N. J., May 29.—Ackroyd & Scull, one of the largest worsted yarn manufacturing firms in New Jersey, had their factory seized by the sheriff. They claim that their suspension is but temporary.

Boston's Elevated Railroad Bill.

BOSTON, May 29.—In the Senate the West End Elevated Railroad bill was ordered to a third reading without a dissenting vote. It has already passed the House.

LOOKS LIKE MURDER

Young Kimber's Body Found in a Montreal Reservoir.

HIS POCKETS FULL OF STONES.

His Throat Was Cut and Around His Neck Was Tied a Towel.

The Coroner Decides It Was Suicide. Distinct Traces of Foul Play—The Young Englishman's Friends Not Satisfied With the Verdict and the Minister of Justice to Make an Investigation.

MONTREAL, May 29.—The body of Thomas Kimber, a young Englishman who disappeared a month ago, was found in the city reservoir with his throat cut.

An inquest was held and a verdict of suicide returned, but the investigation was very unsatisfactory.

The coroner, realizing the indignation which his hurried inquest had caused, ordered an autopsy, which was held by Drs. Mount and Brennan. After a careful examination they found several contusions on the back of the head and eight wounds on the neck, one of which was from five to six inches long, penetrating the windpipe. The body, however, was in such an advanced state of decomposition that they are unable to say whether death resulted from the wounds or from drowning, and there the matter rests so far as the coroner is concerned.

The St. George's Society, however, is by no means satisfied with the result of the investigation. They have claimed the body and are taking legal advice.

Detective Grosse, who had the matter in charge, notified the Minister of Justice that he suspects foul play. He says it was practically impossible for Kimber, after having lost so much blood, to walk three miles, half way up the steep road to Mount Royal, then fill his pockets with heavy stone, climb over a high iron railing and throw himself into the reservoir.

Kimber was a young Englishman, who came to Canada in February last with considerable money in notes and a letter of credit to a Quebec firm, which was never presented. He came to Montreal and put up at the Grand Central Hotel. A few weeks afterwards he suddenly and mysteriously disappeared.

The case resembles in many respects that of Benwell, Birchall's supposed victim, and is consequently exciting intense interest.

SHE CARRIED A REVOLVER.

An American Woman Arrested for Bringing Fire-Arms Into Ireland.

LONDON, May 29.—Upon the arrival of the steamship City of New York from New York, at Queenstown, a female passenger who gave her name as Mrs. Nugent was discovered, when passing the customs officials, to have a loaded revolver concealed in a secret pocket in one of her skirts.

She disclaimed ownership of the weapon, and declared that a fellow passenger named Devine had requested her to carry it ashore for him. Devine could not be found, and Mrs. Nugent was arrested and arraigned before a magistrate, who remanded her for violation of the law prohibiting the bringing of fire-arms into Ireland.

Pettit's Good Tennis Score.

DUBLIN, May 29.—Great interest is now being manifested in the court tournament for the tennis championship between Charles Saunders, champion of England, and Thomas Pettit of Boston, Mass. In the second days's contest Pettit won three of the four sets played. The first set was won by Saunders by a score of 6 to 3. Pettit won the ensuing three sets as follows: The second set by a score of 6 to 3; the third by a score of 6 to 3, and the fourth by a score of 6 to 2. The contest will be continued to-morrow.

Dinner to Poor Children.

DUBLIN, May 29.—Mlle. Raffalovitch, who is to become the wife of Mr. William O'Brien, M. P., gave a dinner to 500 poor children at New Tipperary and crowned her charitable work for the day by donating a large sum to the support of the school conducted by nuns at that place. The dinner was a most successful affair and aroused the enthusiasm of young and old to a high pitch.

Minister Reid Gives a Grand Ball.

PARIS, May 29.—Mr. Whitelaw Reid, United States Minister, gave a grand ball last night, the attendance at which included all of the diplomatic corps and a large number of the aristocracy of Paris and other capitals. Among those present were Baron von Mohrenheim, Russian Ambassador, and M. de Rothschild, with their families.

Murdered the Family.

MADRID, May 29.—A farmer living near Cordova refused to grant permission to his servant to visit a bull fight, whereupon the servant murdered his master and four other members of the family and fled.

Strikers Attack Looms.

VIENNA, May 29.—The strikers at Prossnitz are becoming desperate and are resorting to violent measures. They forced their way into several factories and cut the loom warps.

Vermont Democrats in Convention.

BURLINGTON, Vt., May 29.—H. F. Brigham, of Lakersfield, will probably be nominated for Governor by the Democratic State Convention to-day. District conventions will also be held to-day, and the probable nominees for Congress are T. W. Maloney, of Rutland, First District, and S. C. Shurtleff, of Montpelier, Second District.

THE DAILY PRESS.

W. L. & A. L. FORCE, Publishers and Proprietors.

J. A. DEMAREST, - - Managing Editor.

BY THE WAY.

—It will not be long before the rush to the seashore will begin.

—Winter overcoats were not at all uncomfortable, last evening.

—Florida Grove will be thrown open to the public on and after Decoration Day.

—Mr. F. H. Gise of Dunellen lost a valuable horse on Tuesday with lockjaw.

—The straw hat season has opened, but this kind of weather has put a damper on it.

—To-morrow being a legal holiday there will be no paper issued from this office.

—Gov. Abbett signed the Ballot-Reform bill yesterday and it is now on the statute books.

—The Crescent League ball grounds will doubtless be largely patronized to-morrow.

—The Oriental Social Club give a grand picnic at Amphion Hall to-night. Music by Prof. Frazee.

—Those who have flowers to spare should contribute their share to the old soldiers on Decoration Day.

—The services in Music Hall, to-morrow morning, will begin upon the arrival of the procession there about ten o'clock.

—One of Mr. B. F. Randolph's one-horse trucks was upset on Park avenue, this morning, but no damage was done.

—There will be no books distributed at the library to-morrow. The reading rooms and art gallery will be open at the usual hours.

—Messrs Doane & VanArsdale announce that they will keep there store open this evening until ten o'clock, and will be closed all day to-morrow.

—Regular weekly meeting of the Reform Club in Reform Hall this evening, when there will be the usual interesting exercises. All are welcome.

—Gasoline stoves have become an important utensil for Summer use. The Pierson Hardware Co., make a specialty of them, and keep a large and elegant line.

—Mr. L. T. Titsworth has had a concrete walk laid around his residence on Prospect avenue, Dunellen, which beautifies and ornaments the grounds wonderfully.

—The regular meeting of Franklin Council, No. 41, Jr. O. U. A. M., will be held in their hall as usual this evening All the members are requested to be present.

—The post office will close at ten o'clock to-morrow morning, and remain closed for the day. There will be two collections and one delivery of mail matter, during the day.

—One Plainfielder has at last succeeded in striking a lucky number in the Louisiana State Lottery. This morning he received a check for $1,200, which was cashed at one of the city banks.

—The Presbyterian church of Dunellen has purchased a handsome and costly new organ. The organ will be delivered next week, and an organ concert will be given in the early part of June.

—Rogers Brothers, boot and shoe dealers, 12 West Front street, report increased sales since their announcement appeared in THE PRESS. It will pay you financially, to read their advertisement.

—Ye who have teeth to pull, prepare to have them pulled, as Dr. Estebrooke is coming back. On and after Monday he will be at the office of Dr. Thiers, 22 West Front street. His method is absolutely painless.

—C. P. Wheeler, No. 37 Somerset St., is agent for the sale of the celebrated James Means $3 shoes. He is also having a special sale of excellent shoes for men, women and children's wear. Give his goods a trial.

—There are two Courts sitting in Elizabeth today. Judge VanSyckle as usual, and Judge Scudder in the Freeholders' room. The latter is sitting on a railroad case that Judge VanSyckle is barred out of as a stockholder.

—There will be a match game of cricket between the Veterans of Brooklyn and the St. George's club of this city, on the grounds at the corner of Spooner avenue and Fourth street, to-morrow afternoon at two o'clock.

—The members of the Grand Army Posts in this city will decorate the graves of the dead soldiers in Fairview Cemetery, Westfield, to-morrow afternoon. The graves in the Baptist cemetery at Scotch Plains will also be decorated during the afternoon.

—There is likely to be a change made in the division of the counsel fees in the Wm. Moore will case. Judge McCormick, it is understood, has been asked to reconsider the awards, and the Plainfield lawyers, who did much of the work in connection with the will contest, will be more liberally rewarded.

—The Fire and Building Committee of the City Council, met in Councilman Hetfield's office, last evening, and looked over the proposed location of the fire hydrants as laid out by Chief Doane. It is, however, impossible to decide upon the exact location of the hydrants, until after the water mains are laid out.

The entering wedge of a complaint that may prove fatal is often a slight cold, which a dose or two of Ayer's Cherry Pectoral might have cured at the commencement. It would be well, therefore, to keep this remedy within reach at all times.

PARTICULAR MENTION.

Miss Kate Maier of Dunellen, is spending a few weeks with relatives in New York.

Mr. Geo. Homan and family of Franklinville, N. Y., are visiting friends at Dunellen.

Mr. Wm. Tier is confined to his home on Bank place, suffering from an attack of rheumatism.

The Rev. Mr. Stewart of Easton, Pa., will deliver the Memorial Day address in Music Hall, to-morrow morning.

Dr. T. S. Davis' father is very ill at his home in Wilmington. He has been failing for some time, and now there seems to be no hope of his recovery.

Joseph Martin and his cousin, John M. Agans, Jr., of Three Bridges, N. J., spent yesterday at the home of his mother, Mrs. Martin of 39 Somerset street.

Mr. and Mrs. Pratt of New York, are visiting Major and Mrs. R. L. Burnett at their home on Hillside avenue. Mrs. Pratt and Mrs. Burnett are sisters.

Mr. Frank McClusky, an employee at the Pond Machine Tool Works, started for Worster, Mass., last evening to attend the funeral of his uncle, who died recently.

Mrs. G. B. Brainard, after an absence of over ten years in Illinois, has returned for a visit among friends and relatives in Lebanon, Hunterdon county, and other parts of New Jersey.

Mr. A. G. Hooley of Central avenue, returned yesterday from a three months trip in the Northwest, going as far as Idaho. Mr. Hooley has been greatly benefitted in health.

The Rev. E. Stewart, a native Plainfielder, formerly of Kansas, but now settled in Pennsylvania, will occupy Reform Hall platform next Sunday evening. He is a speaker of decided merit.

The Rev. Mr. Goodrich is to give a lecture, next week, in the Congregational church, on Florence. The music of the occasion will be given by Miss Alice Holmes and Mr. Elmer Runyon.

Mr. Robert Campbell and family of No. 10 First place, will spend the Summer at Monmouth Beach, and Mr. Charles Ladgdon and family of LaGrande avenue, will on June 1, occupy Mr. Campbell's residence.

The "Band of Mercy" of the Irving school, now numbers 118 members. At the meeting held yesterday, Miss Gilbert was elected President, and Miss Petrie Secretary. The members of the band are to be provided with neat and attractive badges.

The ever-welcome Sam Moore, now of Poughkeepsie, N. Y., but for many years a resident of this city, was here for a few hours yesterday. He is a member of the firm of Moore Bros., boot and shoe dealers, 157 Main street, Poughkeepsie, N. Y., and THE PRESS cheerfully recommends him to the citizens of that city. Plainfield lost an honorable, upright citizen when Mr. Moore left.

The funeral of the late James Marshall, senior member of the clothing firm of Marshall & Ball, whose death was announced in THE PRESS yesterday, took place at 11 A. M. today from the home of Mr. Ball, No. 9 Clinton avenue. The following named gentlemen officiated as pall-bearers: L. Spencer Goble, Aaron Ward, James G. Barnet, George Peters, Henry N. Parkhurst, John P. Jube, William H. Stiles and James Miller.

Mrs. J. E. Corlies, Alexander Gilbert, H. M. Stockton, J. P. Mason, E. C. Perkins, John Bushnell, J. Evarts Tracy, Mason W. Tyler, W. T. Kaufman, W. E. Stewart, C. W. Beebe, J. M. Whiton, E. H. Ladd. Jr., Rowland Cox, C. J. Fisk, J. K. Myers, Frank Bushnell, N. D. C. Hodges, I. H. Brown, F. O. Herring, A. C. Baldwin, Pliny Fisk, and other ladies of this city, are the subscribing members of a book club formed for the purchasing of such books as the public library does not contain. Money has also been expended for magazine subscriptions. The books are loaned from house to house of the club's members.

Ten Daughters Will Sell Cake for Charity.

The "Judge Not" ten of King's Daughters will hold a cake sale in Holy Cross Sunday school building, Saturday afternoon, beginning at two o'clock, for the benefit of the Fresh Air Fund. Every one who likes good cake and reveres good cooks, is expected to be present and make the affair a financial as well as an artistic success. It need only be mentioned that the following young ladies will conjure up the cakes themselves and will be on hand to see that they go where they will be most appreciated, to secure a large and generous attendance.

The presiding graces are to be the Misses E. N. Hasbrouck, Margaret Long, Annie Murphy, Agnes Smith, Emily Thompson, Della Storm, Helen Warman, Kate Miller, Clara Woltmann, Annie Hasbrouck and Grace Brown.

Real Estate Transfers.

The following transfers of real estate were reported at the County Clerk's office since those last recorded in THE PRESS:

John B. Mills and wife, of Plainfield, to John P. Emmons, of the Borough of North Plainfield, lot No. 3 in block C., 50x100 feet, on Third street, Plainfield, $300.

Wallace L. Serrell, of Tacoma, Wash., to William J. Pearson, et al., of Plainfield, tract of land on Third street, Plainfield, $1,950.

James McGinley and wife, of Plainfield, to Andrew M. Anderson, of Plainfield, lot on South avenue, Plainfield, $550.

Jeremiah Manning and wife, to Joseph C. Manning and wife, of Plainfield, tract of land on Sandford avenue, Plainfield, $5,000.

MELODY AND BURNT CORK.

'Twill be a Great Entertainment That of To-Morrow Night.

Have you got your seats for to-morrow night at Music Hall? If not, do not eat, drink nor sleep until you get them. Else you may find yourself in the consomme—and very cold consomme it will be, too. Witnesses rise up on every side to testify to the creamy richness and the rich creaminess of the show. The minstrel boy has not gone to war, with his wild harp slung behind him, but he will be right here, "in our midst," to-morow night—several of him. Go prepared to "die o' laughing." Extra *mouchoirs* and tear-bottles will be distributed at the door.

The company will consist of W. T. Markem, Interlocutor; and Messrs E. W. Johnson, G. B. Herrick, R. P. Moore, H. E. Distelhurst, A. F. Andrews, Perry Averill, J. D. Shaw, E. P. Baggot, C. A. Stenkin, T. F. Merseles, Will Lyle, H. C. Nichols, A. Ahrens, G. C. Thomlar, H. A. Steffins, C. T. Purdy, G. E. Rice, G. H. Earl.

The programme will be as follows:

Introductory Overture.....By the Company
Ballad—"Essie Dear,".....Wambold
Mr. Perry Averill.
Comic song—"I Got It!".....Kerker
Mr. T. F. Merseles.
Bass solo—"My Heart's True Home,".....Gilder
Mr. J. D. Shaw.
Comic song—"Jubilee,".....Lyle
Mr. Will Lyle.
Tenor solo—"Serenade,".....Schubert
Mr. H. E. Distelhurst.
Songlet—"When Johnny Gets His Gun,".Warren
Mr. E. W. Johnson.
Quartett—"Annie Laurie,"...Arranged by Buck
Mr. H. E. Distelhurst, 1st tenor.
Mr. A. F. Andrews, 2d tenor.
Mr. Perry Averill, 1st bass.
Mr. J. D. Shaw, 2d bass.
Comic song—"Meet a Coon to-night,".Rosenfield
Mr. G. B. Herrick.
Finale....."The Dandy Colored Waiters."
Prof. E. H. Mohr—Caricature artist and comic ventriloquisms.
Mr. Will Lyle—In a social call.
Counte Monte Cristo—Messrs Herrick, Earl and Lyle.
Quartette—"Courtship,".....Thayer
Gaiety skirt dance, a la Letty Lind—Mr. E. W. Johnson.
Bowery Grenadiers.

The committee on entertainment consists of Messrs T. S. Burr, J. M. Crane, A. L. C. Marsh and Dr. H. A. Benedict. The performance will be under the immediate supervision of Mr. Elliott W. Johnson. Musical Director, Mr. Louis R. Dressler. Stage Manager, Mr. Carman Nichols.

At The Bryant School Building.

The chapel at the Bryant school building was prettily trimmed with flowers, this morning, on the occasion of Memorial Day exercises which took place at that time, according to the following programme:

Singing—Be firm and be faithful.....School
Devotional exercises.
Singing—America.
Declamation—"Decoration Day.".....
Ernest Suffern, Second Class.
Singing—"The Young Recruits".....School
Recitation—"The Flag of the Free".....
Bertha Hurlbut, 5th class, 1st division
Singing—"Fair is our Country".....School
Recitation—"Decoration Day".....
Bessie Loizeaux, 3d class
Singing—May song.....School
Recitation—"The Blue and the Gray".....
Clara Armstrong, 1st class
Singing—Our Country.....School

Bryant's picture was neatly draped with a flag and a floral wreath, and the children carried flags or flowers. Bertha Hurlburt recited clearly; in fact all the recitations were clearly given. Clara Armstrong's recitation was given with expression, good taste and smoothness.

Changes of Tenantry.

Wm. Wm. Barlow of Brooklyn, has bought Mr. J. S Sutphen's property on Prospect place, formerly occupied by Mr. Henry Stanton.

Mr. Percy Phillips, recently of Evona, has bought the John Cameron house on Madison avenue, where Mr. Phillips and family have been living for the past few months.

Mrs. Annie McKee, of Brooklyn, has bought Mrs. Seaman Williams' house on East Fifth street, and rented it to Mr. E. A. Eastman, of New York.

Mr. A. D. Salkeld of Boston, has leased Mrs. Wingate's house on Richmond street

Mrs. Lucy Hooley has rented her home on Central avenue, for the Summer.

Mr. A. Tuska, of New York, has leased ex-Councilman Squires' Broadway house, for the season.

Mrs. E. Dezendorf, and Miss Dezendorf, will occupy Mrs. Wm. M. Day's home on Broadway, this Summer.

Mr. H. E. Lavell, of Brooklyn, has taken one of Mr. Poillon's handsome Queen Ann cottages on Putnam avenue.

Mr. A. Kaufman, of New York, has rented Mrs. Gardner's house on Broadway, during the latter's absence in Asbury Park.

Mr. Theo. A. Ball of Newark, has leased the Dr. Chase farm at Fanwood. Mr. Ball has just been awarded $25,000 from the Erie railroad for injuries received.

Memorial Day Exercises at the High School.

Special exercises appropriate to Memorial Day were held at the High school this morning. The singing was led by Mr. Hazell. After the rhetorical exercises, Mr. E. L. Suffern addressed the pupils, telling of his personal experiences in the war. The declamations were as follows: Extract from Blaine's Oration on President Garfield—Master Loizeaux. The Blue and the Gray—Master John C. Sutphen.

—The Grand Jury were discharged at Elizabeth, today, with the thanks of the Court. They brought in 53 indictments, which with the 17 before reported, makes 70 in all.

A Hamburg Fig.

There is no longer need to force children to take castor oil for sickness. A HAMBURG FIG, which is like preserved fruit, will be taken by them with relish. 25 cents. Dose, one fig. Mack Drug Co., N. Y. For sale by J. G. Miller.

—Unless North avenue is sprinkled better for the money, those who pay will "rise up." When the railroad company especially—which already says it is paying a good deal and getting very little—becomes just a trifle more indignant, something will drop.

Shortness of Breath.

DR. FLINT'S REMEDY should be taken at once when slight exertion or a hearty meal produces shortness of breath or a pain in the region of the heart. Send for treatise, free. Mack Drug Co., N. Y. For sale by J. G. Miller.

—Gov. Abbett has approved the bill which provides that Baptist societies may assist young women in preparing for home and foreign mission work, by passing a resolution and filing a certificate of the same with the Secretary of State.

The prevalence of scrofulous taint in the blood is much more universal than many are aware. Indeed, but few persons are free from it. Fortunately, however, we have in Ayer's Sarsaparilla, the most potent remedy ever discovered for this terrible affliction.

—The Central Railroad company is improving the condition of the driveways about the Netherwood station.

IMMENSE AND INTENSE!

MINSTREL & VAUDEVILLE COMBINATION OF THE

Hudson County Wheelmen,

Under the auspices of

THE PLAINFIELD BICYCLE CLUB.

Solos, Quartets, Choruses, Caricature, Ventriloquism, Gaiety Skirt Dance.

Orchestra from Metropolitan Theatre.

Nothing Like It in Plainfield Before—Nor Since!

Stillman Music Hall, FRIDAY EVENING, MAY 30.

Tickets for sale at Moy's, Randolph's, and Shaw's Pharmacies. 5-23-w

THE LADIES OF THE

Aid Society of the M. E. Church,

Will give a

Strawberry Festival

IN VINCENT CHAPEL,

Thursday Evening, and Friday afternoon and evening, May 29 and 30.

Fancy Articles will be on Sale.

ADMISSION, 10 CENTS. 5-26-4

DR. ESTEBROOKE

Will return to Plainfield on Monday, June 2. His painless method of extracting teeth won him renown last January. Dr. C R. Thiers recommends him as a careful dentist, and invites the public to witness his success in operations of dentistry during the week following June 2, at 22 W. Front street. 5-29-tf

WANTS AND OFFERS.

Advertisements under this heading, one cent for each word each insertion.

GOOD pasture for horses and cattle; running stream of water. Address Chas. H. Henry, Bound Brook, N. J. 5-19 4w-3dw

I WILL pay $5 reward for information establishing the identity of the person who has been anonymously furnishing fictitious baseball scores from Plainfield to the New York *World*. Walter I. Clarke, newspaper correspondent.

FOR SALE—300 feet of band wire fence, gates and posts, corner 7th and Madison avenue. Geo. W. Rockefellow. 5-29-2

FOR SALE—A "Humber Cripper Tricycle," for lady or gentlemen; cost $160; price $75. A bargain. No. 15 LaGrande avenue. 5-29-5

GREENHOUSE plants in variety; evergreens for screens, rhododendrons at Denton's Hillside Avenue Nursery. 5-29-3

FOR RENT—House of ten rooms, 95 Duer street. Apply to J. M. Bettman, 14 Willow avenue. 5-29-2

WANTED—A girl for general housework. Apply, with reference, No. 36 Grand View avenue. 5-28-3

WANT neat active, honest, temperate, intelligent and experienced single man to run milk wagon. Highest references required. Post Office Box 624, Plainfield. 5-28-2

A HORSE, light wagon, safe, platform scales, hand truck and feed bin for sale, at Morrison's feed store, 59 North avenue. 5-2-3

MONEY to loan, on bond and mortgage. Clark & Reed, 1st National Bank building. 5-6-tf

FOR SALE—Ten tons of meadow hay at $12 00 per ton at the barrack; cash on delivery. John F. Wilson. 5-2-tf

WANTED—Jobbing at painting, glazing, calsomining and roof painting. Address Isaac Kennedy, 2 Stiger Lane. -18-tf

WANTED—Work cleaning Vaults and Cesspools. Satisfaction guaranteed. City Odorless Excavating Works, 206 Broadway. Mrs. David Jones, Proprietor. No connection with JONES & Co. 6-11-tf

KLINE & STAATS,

DEALERS IN

Coal, Wood, Hay, Feed, Straw and Grain.

TELEPHONE CALL, 58.

Yards—Corner of Front St. & Grant Ave

BRANCH OFFICE—North Ave., opposite Station.

The BEST GRADES OF EVERYTHING at the MOST LIBERAL PRICES. 9-4-t

PECK'S CORNER.

THEY GLADDEN WAIST PLACES.

Peck's Corsets.

Intelligence and courtesy are not always combined,
Often in a wooden house a golden room we find.
—Longfellow.

We aim to fit the Foot intelligently.

We strive to treat our customers with courtesy.

DOANE & VAN ARSDALE,

22 WEST FRONT ST. THE ONE-PRICE BOOT AND SHOE HOUSE.

CHEMISETTES.

Plain, for 25c. Tucked, for 30 and 50c. Rolling Collar, for 85 cents.

PARASOLS.

Fancy Stripes in all the New Colorings, for $1 75, $2 30, $2 50, $2 90, $3 15, $3 40, $3 95, $4 25, and $4 95.
Mourning Parasols, for $2 25, $2 40, $3, $3 50, $3 75, and $4.
Fine Silk Sun Umbrellas, Natural Stick, for $2, $2 75, $3 19, and $3 25.
Sun Umbrellas, Fancy Silver Handles, for $1 65, $2, $2 35, and $3 50.

EDSALL'S, No. 20 West Front St. EDSALL'S.

FURNITURE, BEDDING, UPHOLSTERY.

50 BABY CARRIAGES 50.—Large assortment in all departments. Reliable Goods.—Low Prices.—Cabinet Making, Upholstering, and Repairing a Specialty.

GARRET Q. PACKER,

Nos. 23, 25, 27, and 29 PARK AVE. 1-3-tf

ROGERS' SEA FOOD MARKET!

42 WEST SECOND STREET.

RARITAN RIVER SHAD,
BLUE FISH, WEAK FISH,
BUTTER FISH, PORGIES,
HALIBUT, LOBSTERS, Etc. 3-13-tf

NOW

Is the Time to Buy Summer Goods,

And you can find an elegant stock of Challies, Seersucker Prints, Satines, and Worsted Goods. SPLENDID STYLES! LOW PRICES!!

Remember, if you need anything in the way of Carpets, Mattings, Oil Cloths, Window Shades, &c., you find them at the RIGHT PRICES, and GOOD GOODS, at

POPE'S,

Corner FRONT and SOMERSET STS. 11-13-y

PEARS' SOAP sold at ACTUAL COST

Would be dearer than REYNOLDS' TRANSPARENT SOAP. For example, we sell a cake of clear, perfumed soap for 10 cts., twelve for $1.00 (about 8c. each). Every cake warranted to wear "to nothing" without crumbling.

For those who prefer an opaque soap we have a PALM SOAP superior to any we have ever before handled.

Our Soaps are made wholly from Vegetable Oils, a fact appreciated by all who use them, that is, by the best people in Plainfield.

--- REYNOLDS' PHARMACY. ---

Park and North Avenues. Established 1868.

COAL LUMBER And Builders Supplies

LOOMIS & RICE

49 B'DWAY

THREE GREAT GAMES.

The Crescents With a New Pitcher, Will Undertake to Beat Some Very Strong Clubs.

The game to be played on the morning of Decoration Day, will be against the Flushings, the semi-professional champions of Long Island for 1888 and '89. The team defeated such well known clubs as Yale College, Cuban Giants, Metropolitans, Gorhams, Stars of Long Island, Senators, Rahways, and the Acmes. They have been engaged to play exhibition games at Brotherhood Park when the New York (P. L.) club is away. They are so well known that it is needless to say anything further in regard to them, for all lovers of base ball know that they are ball players.

The Monroes, who play in the afternoon, have a most enviable reputation as ball players. They have lately beaten the Senators of Long Island, who are composed of the celebrated Hackett-Carharts. They have also defeated the Long Island Stars, Lees of Brooklyn, and Cuban Giants, and were the first team to beat the Senators this year. They have the reputation of being the strongest batting club among the semi-professionals. They come here thoroughly recommended, and if the Crescents win from them it will only be because Plainfield has the stronger team.

The Unions of New Brunswick, who are to play with the home team on Saturday afternoon, have not lost a game this season, and are considered one of the strongest clubs in the State. They have secured the ball grounds of Rutgers College, and have given such fine exhibitions of ball playing that the people of their city turn out in large numbers to encourage them, and insist upon saying that they have the finest club in the State. But Plainfield does not admit it and trust to prove the same Saturday afternoon. The club's schedule for June is as follows: June 7, Original Acmes; June 14, Sylvans, champions of Harlem; June 21, Metropolitans of New York; June 28, Trentons of Trenton, N. J. They are as strong an organization of clubs as can be produced, and will undoubtedly make the Crescents play ball to beat them.

The management of the Crescent ball team have endeavored to schedule the best of the semi-professional clubs, and have succeeded, as will be shown before the season is completed. The exhibition of ball playing lately given by the Crescents is one that has given credit to themselves, has proved them to be batters as well as fielders, and without egotism it can well be said that there have been many plays made by them which could not be surpassed by even the professional clubs. All who witness the games on Decoration Day and the afternoon game of Saturday, will see a fine exhibition of ball playing.

The batting order of the Flushings tomorrow will be: Shannon, 3b; Cunningham, 2b; Burns, p. and rf; Nugent, ss; Sutter, lf; Stinmar, cf; Meehan, c; Pilkerton, rf. and p; McGivney, 1b.

The batting order of the Monroes will be: Pender, rf; Devoe, cf; Cavanagh, 2b; Panker, 1b; Keegan, lf; Platz, c; Fletcher, 3b; Loughran, ss; Wheeler, p.

The Ladies Will Also Hold Memorial Day Services.

Garfield League, No. 23, Loyal Ladies League, Auxiliary to the G. A. R., Department of New Jersey, will hold on the evening of to-morrow, Memorial Day, a public service at Reform Hall, in honor of the Union soldiers who gave their lives for their country.

The exercises will consist of singing by the children of Houghton Division, No. 1, Children's Loyal Legion, and a quartette of young ladies. An address will be delivered by the Rev. Edward H. Stewart, of Portland, Pa., a member of Company B., 6th New Jersey Volunteers.

The services will commence at 7:45 P. M. Admission free.

By order of the Memorial Committee the members of the Grand Army Posts in this city and all veterans of the late war, are particularly invited to be present.

The Kings Daughters.

During the Summer the "Whatsoever" Ten, King's Daughters, will meet at the residence of one of their members, to receive and send flowers to the tenement house children of New York city. Yesterday, at the home of Miss Mabel Woodruff, on East Second street, there were present Daughters Miss Mabel Woodruff, Miss Lizzie Dunn, Miss Jennie VanWinkle, Miss Phoebe Mills, Mrs. Jennie Dunn, Mrs. Emma Hardy, Mrs. Wm. See and Mrs. Chas. Leggett, who bunched together 65 handsome bouquets of flowers and sent them to their destination in New York. This work of the King's Daughters is a laudable and pleasant one, and no doubt highly appreciated by those who receive their gifts.

How to Get Stanley's Only Book.

Everybody intends to secure a copy of "In Darkest Africa," Stanley's own story and the only one written by himself. To no one else than the firm of Chas. Scribners' Sons, has he contributed a line of his thrilling adventures, nor disclosed a fact concerning his important discoveries.

This book will be offered the people of this city and North Plainfield, only by the agent authorized by the publishers. No one else can deliver the book to subscribers here.

When your dealer sends you something "just as good" when Hires' Root Beer is asked for, the proper thing is to send it back. He delights in selling substitutes, because the profit is large.

This Will Interest Every Woman.

General Garfield believed that if a great truth can once be fixed in the minds and hearts of the people, you can trust them to act upon it. [illegible] gradually a new system of dress is being adopted by thoughtful women. The press is discussing the "divided" skirt with vigor and there is some curiosity to know just how it looks and whether it is as shocking as a garment worn in a Turkish harem. In reality no one would know that the sensible mountain dress or the pretty bicycle dress designed by Mrs. Jenness Miller could be parted in any unaccustomed way. Yet under the deep folds and pleats two long cuts have forever done away with the binding resistance of the old fashioned skirt and make walking and all athletics a delight rather than a cause of fatigue.

THE PRESS is glad to learn that Mrs. Clara Holbrook Smith, a friend and coloborer with Mrs. Jenness Miller in her crusade against ill health, will lecture in our city next week. In the West Mrs. Smith has captivated her audiences as Mrs. Miller has in the East, and our ladies should attend and judge whether or no we are not slightly behind the progress of the age and see how it is possible to combine grace and common sense methods in this needed dress reform.

A Vindication.

The readers of THE PRESS will remember that a few months ago it copied an article from another paper regarding a difficulty arising between contractors Cameron & Clark, and the Kinderhook and Hudson Railway Co., resulting in the illegal arrest and detention for a time of Mr. Cameron, who is a respected citizen of this place. Mr. Cameron claimed that injustice and injury was done him by the arrest, and subsequently prosecuted the railroad company, who awarded him damages and sent the firm an apologetic letter, which the following, taken from the New York *World* of May 24, will explain:

THE RAILROAD COMPANY APOLOGIZES.

An echo of the scandal of the Kinderhook Railroad strike was heard yesterday, when John Cameron and George E. Clark, comprising the firm of Cameron & Clark, contractors, issued the following letter, which had been received by them from J. V. Clark, the President of the Kinderhook and Hudson Railway:

Referring to the differences her to fore existing between the Kinderhook and Hudson Railway company and the firm of Cameron & Clark, I take pleasure in stating that after an investigation of the circumstances I am satisfied your firm mediated no wrong, and that the differences which existed resulted from mutual misunderstandings, and in no manner reflect upon your honor or integrity.

A strike had occurred on the work of Cameron & Clark on pay-day and the firm refused to pay the men until they went to work and the company gave them payment in full for work done on the road. The company had orders of arrest issued for Cameron & Clark, but upon explanation the case was settled.

A Word on Base Ball, to Somerville.

It seems that there is already music in Somerville, since THE PRESS stated on Tuesday the self evident fact that the West Ends are this year far out-classed by the Crescents. The statement said further that "the Crescents with one hand behind their backs could beat the West Ends easily." There was nothing offensive about that statement of fact, yet the Somervillians now say they will "show" the Crescents whether they out-class them. "We'll come down to Plainfield," say they, "and wipe up the field with you!"

Well, come! The people here await you anxiously. There's money in it for you, though mighty little glory. However, as it is publicly reported in town and on the road that you are afraid to play the Crescents, here's a grand opportunity to prove your courage.

Improving the Presbyterian Cemetery.

The Presbyterian cemetery in North Plainfield, never looked more tidy, and was never better kept than at the present time, and the credit for the same is due to Voorhees VanFleet and "Uncle" Freeman Shotwell.

The trustees have also ordered a new walk of blue stone flagging laid in front of the cemetery, which work has already begun. Persons who visit the cemetery to-morrow will notice a decided change there.

Y. M. C. A. Special.

Mr. W. D. Murray, President of the Y. M. C. A. will lead the young men's Gospel and song service at the Association rooms 8 and 10 East Front street, Sunday at 4:15 P. M. As this will probably be the last meeting that Mr. Murray will conduct before his departure for Europe, it is hoped that there may be at that time a large attendance of both Association members and their friends.

The Boy Choir will be present to aid in the singing.

—A game of base ball will be played tomorrow afternoon at the corner of Fourth street and Spooner avenue, between the "Centrals", the colored champions of Plainfield, and the "Athletics" of this city. Wyckoff and McGrimley will be the battery for the Athletics. Game called at 2:30 sharp.

How To Select a Wife.

Good health, good morals, good sense and good temper, are the four essentials for a good wife. These are the indispensables. After them come the minor advantages of good looks, accomplishments, family position, etc. With the first four, married life will be comfortable and happy. Lacking either, it will be in more or less degree a failure. Upon good health depends largely good temper and good looks, and to some extent good sense also, as the best mind must be affected more or less by the weaknesses and whims attendant on frail health. Young man, if your wife is falling into a state of invalidism, first of all things try to restore her health. Try Dr. Pierce's Favorite Prescription. It will cure her.

The Westfield Ball Team.

The following players compose Mt. Ararat's ambitious team: Allen, catcher, formerly of the Connecticut team; Gough, pitcher, formerly of the Eastern League; DeWitt, ss., of Colorado Springs; Lent, first base, a graduate of Rutgers College; E. Love, second base, of Westfield; W. Stitt, third base, of Westfield; French, left field, of Fanwood; Winslow, centre field, of Brown's University; Johnston, right field, of Fanwood.

The base ball season will open at Westfield to-morrow, when the local team will play against the Rutgers College team in the morning, and with the Roselle club in the afternoon.

In the County Courts.

The suit of Mrs. Mary A. Seaton against the Lehigh Valley Railroad company, which has occupied the attention of the Union County Court for the past two days, was unexpectedly stopped yesterday by the sudden illness of one of the jurors, Franklin Brooks. Judge Scudder postponed the hearing and at once began the trial of another case, that of Simon Sternburger, who, like Mrs. Seaton, appeals from the award of the Commission that appraised his property which the railroad company wants.

Middlesex Gun Club.

Owing to the fact that other attractions will occupy the attention of sportsmen, to-morrow, Decoration Day, there will be no shooting on the grounds of the Middlesex Gun club on that day. Manager Charley Smith, "Dutchey" will give a "big shoot" at live and inanimate targets June 12.

—An important meeting of the Soldiers' Monument Committee will be held on Saturday evening, 31st inst., at 8 o'clock, in Winfield Scott Post rooms over City National Bank.

ROYAL

BAKING POWDER

Absolutely Pure.

This powder never varies. A marvel of purity strength and wholesomeness. More economical than the ordinary kinds, and cannot be sold in competition with the multitude of low test, short weight alum or phosphate powders. Sold only in cans. ROYAL BAKING POWDER CO., 106 Wall St., N. Y. 6-30-y

List of Advertised Letters

Remaining in the Plainfield post office for the week ending May 28, 1890.

Angle, D A (3)	Johnson, Miss Harduina
Crosby, Mrs Emma	Lambson, Miss Minerva
Ekstiom, Mrs Anna	King, James
Fowler, Mrs	McBlean, John
Flynn, B	Nailor, Miss Emma
Green, Mrs A C	Nawi, Miss Phebe
Garson, Mrs M	Reoll, Jas H
Hunter, Miss Lisie	Roberts, B
Harean, Miss Emma	Sofield, Harry
How, Mrs Hall J	Sullivan, Mr
Zeidler, Andrew	

Persons calling for the above, please say advertised. E. R. POPE, Postmaster.

OUR MOTTO:—LOWEST PRICES CONSISTENT WITH GOOD QUALITY AND HONEST QUANTITY.

The choicest Creamery Butter that can be produced, 22c pound.

Havermeyer & Elder's standard Granulated Sugar, 6½c.

Excelsior Sugar Cured Hams are the best—15c.

The finest Java and Mocha coffee in town, and the prices are right. Won't be undersold for same quality of goods. P. M. DEMAREST, 25 PARK AVENUE. 5-6-t

A CARD.

Before deciding to sell out, I had placed large orders for Spring and Summer goods which the makers hold me to, and are sending to me. Among the rest I have just received 500 pairs of fine Hand Sewed Ladies' Button Boots—both in C. S. and Opera styles, from one of the most celebrated Philadelphia city makers, which I will place in my sale, namely:

$4 00 Hand Sewed Grade, $2 50; $2 75 grade, $3 00; $3 50 grade, $1 75; $2 00 grade, $1 25. All the stock at proportionate reduction.

N. B.—I do not invite you to buy a lot of old stuff—20 years or more old—but you are respectfully invited to inspect an entire new stock, all placed in my store since December 1, 1889.

Respectfully, J. G. CAMPBELL, 8 WEST FRONT STREET. (Shed over front.) 5-23 m

SUMMER BOARD.

Henry Pedelfons, for the past two years head cook in the New York Club, has rented the Searing Farm, in Washington Valley, and is prepared to receive city boarders at reasonable prices.

For terms, call or address Box 715, City. 5-26-w

Woman's Exchange

3 PARK AVENUE.

Persons wishing to become members, will call at the earliest opportunity.

Mrs. W. L. FORCE. 5-26-w

Post Office Notice.

The Post Office, Plainfield, N. J., will close on and after MONDAY, JUNE 2, 1890, at 7 o'clock P. M. instead of 7:30 P. M.

Plainfield, May 27, 1890.

E. R. POPE, P. M. 5-27-6

Valuable Building Lots for Sale,

On Grove street and Craig place, North Plainfield. This plot is one of the most desirable in the Borough, and is offered for sale at a reasonable price and on easy terms. Will be sold in quantities to suit. Apply to Owner, at 25 Craig place. 5-14-tf

For "That Tired Feeling."

RIDE A PREMIER,

THE LIGHTEST RUNNING SAFETY IN THE WORLD. 5-21

LAST WEEK!

Will remain until Wednesday morning, June 4. Will leave that day without fail.

Call at once; this is your only opportunity, as Mrs. Dr. Edwards has crowded parlors all over the country. Call early.

CLAIRVOYANT!

MRS. DR. EDWARDS.

The greatest and the most celebrated Clairvoyant in the World, and is known in this country from Maine to Mexico. She was born with the wonderful gift of second sight, and with a veil. She is the seventh daughter, of the seventh daughter. She reveals every mystery; tells you if the one you love is true or false. She removes every grief, settles lovers' troubles, and causes speedy love marriages. She gives reliable information to gentlemen in all business transactions, and informs them how to make profitable investments and acquire speedy riches. She tells lucky lottery numbers. She has an "Osiris-Egyptian Talisman," which is noted all the world over, as a specific charm for the unlucky. All who are in trouble or sick, should call without delay. Office hours from 9 A. M. to 9 P. M. Ladies 50c to $1. Gentlemen, $1. She has engaged parlors in the City Hotel, room 4, (one flight up.) 5-28-w

VALUABLE

Building Lots at Auction.

T. J. Gillies, Auc'r, will sell at 3 o'clock P. M., on the premises, on (Front st.) North ave., near Evona station, 18 Building Lots, situated on North, Mariners and Dunellen avenues, on

FRIDAY, MAY 30,

2 lots fronting on North avenue, 63 ft. 6 inches by 130 ft. deep; 12 lots on Mariners avenue, 8—50x125 ft., 4—50x110 ft.; 4 lots on Dunellen ave., 2—68 ft. 6 inches by 152 ft., 2—55 ft. by 121.

These lots are located within 300 yards of Evona station, in the midst of good improvements, and are deserving the attention of any person seeking a home location, or for an investment, as they offer by their situation, every inducement, and will be sold free and clear of all incumbrance, and on easy terms. Particulars made known on day of sale.

GEORGE M. PHILLIPS, West Front street, Evona 5-24 5

FISHING TACKLE.

Split Bamboo Rods, Very Cheap.

Trout Flies, Per Dozen, 19c.

Ball Goods,

Sporting Goods,

Musical Instruments, Etc.

Come and Look at the Prices!

A. M. VANDERBEEK,

33 PARK AVE., Plainfield, N. J. 4-28-tf

We Want the Room

Having to carry the largest and most varied stock of Groceries in the city to meet the requirements of our enormous trade, we have decided to offer special inducements to wholesale buyers of original packages.

Sugars delivered free at New York Refiners' prices.

The trade supplied. Call and get prices.

Business hours from 8:45 A. M. until 9 P. M.

United Tea & Coffee Growers Ass'n.

Importers, Wholesale and Retail Grocers,

29 WEST FRONT STREET. 4-21-tf

FANS. FANS.

We are in receipt of a very nice line

JAPANESE FANS,

From Vantine. Prices from 1 cent upward. Also, some Special Bargains in Satin Gauze, Painted and Plain. See our line before buying.

A. W. RAND, 24 West Front Street. 1-3-tf

NO CIGARETTES SOLD!

But any kind of a SEGAR you desire can be purchased Wholesale and Retail, at

Dobbins' Segar Store, 37 North avenue, Opposite R. R. Station.

He manufactures them and knows what they contain. TRY THEM.

Miscellaneous.

RICHARD DAY,

Livery Stables.

84 West Fourth Street. Carriages to meet all trains. All kinds of Turn-outs day or night. Family riding a specialty. Telephone Call 131. Leave orders at A. Titsworth's, No. 26 North ave. m9tf

"Sorry to disturb you, but you MUST read ROGERS BROS. advertisement!" 5-5-tf

A HAPPY COMBINATION!

Pure Drugs and Safety Bicycles.

OUR SPECIALTIES:—Pure drugs, the careful compounding of physician's prescriptions, proprietary medicines, toilet soaps and all articles pertaining to a TEMPLE OF PHARMACY.

A SIDE ISSUE:—But an important one, is the PREMIER SAFETY BICYCLE, for both sexes and all sizes. The PREMIER SAFETIES are the BEST IN THE WORLD; not because WE sell them; but we sell them and ride them because they ARE THE BEST. Call and see them. Send for catalogue.

THE MOY PHARMACY CO.

T. S. BURR, President. G. W. V. MOY, Sec'y—Treas'r.

(Drink Moy's Soda. None Better.) 3-24-y

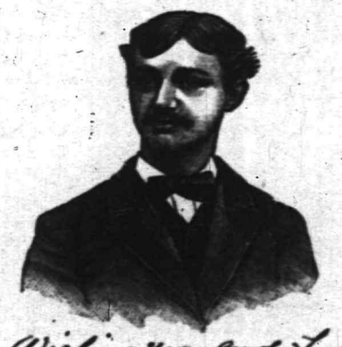

Wishing you good health
Truly Yours
Carl Kaerth
Plainfield N. J.

First Catch Your Hare

Reads an old recipe; that's well enough in Culinary matters, but it dosen't do to wait until you Cut, Scald or Burn yourself, and then run for a bottle of CARL KAERTH'S

"Instantaneous Liniment."

A much wiser plan is to spend 25c., and keep a bottle in the house.

Ask your Druggist for it.

Has no equal for CUTS, BURNS, SCALDS, RHEUMATISM and NEURALGIA. For sale at all Drug Stores or at the FACTORY, 16 E. 2d St. 4-3-1 f

E. P. THORN,

No. 17 Park Avenue, PLAINFIELD, N. J.

Ales, Wines, Liquors, Segars and Wines a Specialty.

WHOLESALE AND RETAIL.

PURE LIQUORS!

FOR

FAMILY & MEDICINAL USE. 4-13-y

BARGAINS! BARGAINS!!

Special Sale for two days only, WEDNESDAY and THURSDAY, MAY 28 & 29, at

SHERMAN & BECKER'S,

Fancy Goods and Notions, 73 Park Avenue, corner Fourth Street,

Ladies and Children's Muslin Underwear, Hosiery and Handkerchiefs.

Also, in Millinery Department, Miss C. D. SQUIER will sell Trimmed and Untrimmed Hats, Flowers, etc., as SPECIALTIES for DECORATION DAY. 5-5-y

WALL PAPER and OIL CLOTH

In Quality, Design and Price, to suit both taste and purse.

Window Shades and Picture Moulding to order at short notice.

A. D. VAN SCIVER, 47 NORTH AVE.,

Opposite Depot.—— (Chotola Building), ——Plainfield, N. J.

N. B.—ALL BRANCHES OF PAINTING A SPECIALTY. 1-10-tf

WASHINGTON TOPICS

The Census Office Makes Public the State Debts.

THE NET DECREASE IN 10 YEARS.

Total Bonded Debt of the United States for the Present Year.

The Presidential Party Start for Cleveland—Speaker Reed's Temperance Order—Hitch on the Tariff Bill—Indians Surrender More Land—Picking Out the President's Summer Residence.

WASHINGTON, May 29.—The Census Office makes public the first result of the eleventh census in relation to State and local finance. It consists of a preliminary report by Mr. Kendrick Upton on State indebtedness, also a preliminary report by Mr. T. Campbell-Copeland, in charge of local finance, on the indebtedness of the 2,809 counties in the United States.

The report shows that the principal of the State debt at the present time is $288,679,817; of this amount $194,954,206 is bonded debt and $33,725,610 floating debt. This shows a net decrease in the total debt during the last ten years of $54,459,484, the bonded debt having been decreased by $64,083,249 and the floating debt increased by $9,623,764. The changes in the same debt by geographical divisions have been as follows.

	1890.	Decrease since 1880.
Eastern States....	$39,974,068	$11,296,117
Middle States....	31,498,412	11,387,482
Southern States..	107,616,077	28,022,964
Western States...	47,591,261	3,752,920
Grand Totals.....	$228,679,819	$54,459,484

The States have reduced their debts to this extent, says the report, mainly by applying to the redemption of their obligations the revenues not needed for current expenses. In a few cases, however, a reduction of the debt has been effected by the enforced redemption of obligations at a discount. The total bonded debt of the United States is shown to have been $1,709,993,100 in 1880, and $719,178,570 in 1890. The bonded debt of the several states in 1880 was $259,036,456, and $194,954,206 at the present time, making a total decrease of $1,054,897,880.

THE PRESIDENT'S VACATION.

It is Believed that He Will Summer at Cape May Point.

WASHINGTON, May 28.—It is nearly settled that the President and his family will summer at Cape May Point, N. J., either with the Postmaster-General, who has a cottage there, or in a cottage that is being specially constructed for that purpose.

At all events, Mrs. Harrison has come to the conclusion that she does not want to spend another summer at Deer Park, and she is known to be very much impressed with the beauties of the Jersey seashore. Ex-Senator Sewell called upon the President before his departure for Cleveland and repeated his invitation to have the Executive household quartered at his place at Cape May.

If The President Leaves for Cleveland.

WASHINGTON, May 29.—President Harrison, accompanied by Secretaries Windom and Rusk, Postmaster-General Wanamaker, Attorney-General Miller, Congressman McKinley and Marshal Ransdell, left Washington at 7:40 last night over the Pennsylvania road for Cleveland to participate in the Garfield monument dedication ceremonies in that city to-morrow. The party, with the exception of Attorney-General Miller, who will go from Cleveland to Indianapolis for a few days, will return to Washington Saturday evening.

Protection Cruisers Ordered to Sea.

WASHINGTON, May 29.—A dispatch from Ottawa confirms the report that the Dominion Government has decided to vigorously enforce the terms of the convention of 1818 in reference to the Atlantic fisheries, except those United States fishing vessels which take out modus vivendi licenses. The protective cruisers have been ordered by the Fisheries Department to be got ready for sea immediately, and the Viligant will proceed from Halifax to the fishing grounds this week.

Presidential Postmasters.

WASHINGTON, May 29.—The President sent the following nominations to the Senate:

Pennsylvania—J. L. Wright, Columbia; D. L. Barton, Mercer.

New York—John Smith, Jr., Peekskill; Bernhard F. Geutsch, Buffalo.

New Jersey—J. W. Roberts, Beverly.

Massachusetts—D. W. Barnes, Attleborough. A. J. Davis, Ware; T. A. Hills, Leominster, M. L. Harlow, Whitman.

Indians Surrender More Land.

WASHINGTON, May 29.—Success has at last crowned the efforts of the Indian Commission, and an allotment contract has been signed throwing open 221,618 acres of the Iowa tribe's land. The number of acres under the contract required to supply the Indians will be about 6,800, leaving 221,618 open for whites.

Mr. Vaux in Congress.

WASHINGTON, May 29.—Mr. O'Neill of Pennsylvania presented the credentials of Mr. Vaux of Philadelphia, the successor to the late Samuel J. Randall in the House, and escorted him to the bar of the House where he affirmed. He took his seat amid applause.

Speaker Reed's Temperance Order.

WASHINGTON, May 29.—The first act of Speaker Reed on his return from Maine was to temporarily prohibit the sale of liquor in the House restaurant. The order may be modified, however, to permit drinks to be served at tables.

The Senate Hitch on the Tariff Bill.

WASHINGTON, May 29.—Owing to a hitch in the Senate Finance Sub-Committee Mr. Aldrich is quoted as saying that the passage of the Tariff bill will probably be indefinitely postponed.

Will Adjourn for Decoration Day.

WASHINGTON, May 29.—It is the intention of the House leaders to have the House adjourn over from to-day until Monday on account of Decoration Day.

Best Soap in the market, **5c**

CUT FROM

OZONE SOAP WRAPPERS

The above Trade-Mark and send to us. We will give:

For 10, a Set of Embossed Cards.
For 25, a Beautiful Panel Picture.
For 27, a Silver Napkin Ring.
For 35, a Silver Sugar Shell.
For 38, a Silver Butter Knife.
For 40, a Large Table Spoon.
For 58, a quarter doz. Silver Spoons.

This Silverware is warranted Sterling Silver finish on WHITE METAL.

FAIRCHILD & SHELTON,
121 to 137 Housatonic Ave.,
BRIDGEPORT, CONN.

12-14-6mo-t t. & s

I. H. BOEHM,

7 West Front Street,

The Popular Store of Plainfield,

Headquarters for Dry and Fancy Goods.

Specialties in Carpets and Millinery. Full assortment of Oil Cloths.

ON MONDAY, APRIL 28.

We will open one case of fine Challies, at 5c per yard, worth 9c.
Great variety of patent Window Shades at 35c, in all colors.
A first-class 50c Corset at 39c.
A lot of Ladies' Straw Hats, all shapes, at 25c; reduced from 75c.
Twilled Towelling reduced to 4c.
Great variety of Bead d Wraps. Jersey Jackets and Capes from $2.75 upwards.
Dress Ginghams and Lawns, 7c.
Ladies' Ribbed Merino Vests 15c., worth 25c.
Lot of Fancy Hanging Lamps at half value.
Bargains in every Department.
"Domestic" Sewing Mach nes.

I. H. BOEHM, 7 West Front St.
6-25-tf

VANDERBEEK & SATTELS,

NO. 33 PARK AVENUE.

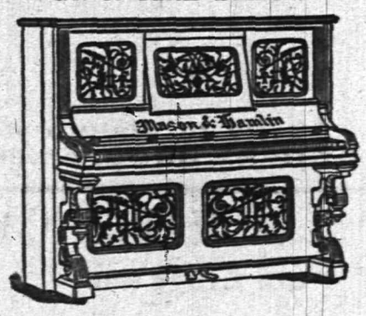

All the Newest and Latest Styles in

Pianos & Organs.

PIANOS TUNED AND REPAIRED.
3-27-tf

P. AGNEY.
KINDLING WOOD.
Yard—Mountain Avenue.
P. O. BOX 307. NORTH PLAINFIELD.
Orders attended to promptly in city and Borough. 3-6-tf

Professional Cards.

MEDICATED
Sulphur and Vapor Baths
followed by a thorough rubbing with alcohol. For men only. Hours 8 to 11 a. m.; 1 to 3 p. m. H. HORNISH, 25 W. 2d street, Plainfield, N. J. Refers to Drs. Probasco, Endicott, Fritts, Tomlinson, Geo. W. Rockfellow and T. S. Armstrong.
5-27-tf

DR. M. S. SIMPSON.
OFFICE AND RESIDENCE—50 W. FIFTH ST., CORNER OF LIBERTY.
OFFICE HOURS—Until 10 A. M., 1 to 3 P. M., after 6 P. M. 8-26-1y

JACKSON & CODINGTON,
Counselors-at-Law
Masters in Chancery, Notaries Public, Commissioners of Deeds, Special Master etc. Corner Park avenue and Second street. Money to loan.

WM. K. MCCLURE,
Counselor-at-Law.
Supreme Court Commissioner.
First National Bank Building.
my9

CLARK & REED,
Counselors at Law.
FIRST NATIONAL BANK BUILDING.

W. V. STEELE,
Counselor-at-Law.
Master and Examiner in Chancery, Supreme Court Commissioner.
COR. PARK AND NORTH AVES. 4-23-3m

HARRY C. RUNYON,
Typewriter and Stenographer.
COLLECTION AGENT.
With Clark & Reed. 3-21-y

J. C. POPE & CO
INSURANCE AGENTS
No. 6 E. FRONT STREET. my10y

Educational.

Miss C. S. HELLWIG,
A graduate of the Moscow Gymnaise, and possessor of a Golden Medal presented by the Russian Empress to the best scholar, wishes pupils in the German and French Languages, and also Art Painting. Apply for particulars to Miss C. S HELLWIG, 238 East Front street. 9-17-1y

Carpenters and Builders.

JOHN T. ODAM,
Plain and Ornamental
SLATE ROOFER and REPAIRER.
Residence, corner Fourth and Sycamore Sts. Yard, near Freight House. P. O. Box 709, Plainfield, N. J.
New work warranted for one year. Slating over Shingles. Also, Felt and Gravel Roofing.
4-19-y

R. V. SAUMS,
Carpenter and Builder.
Residence Clinton avenue, near depot, Evona. P. O. Box, 1228. Jobbing attended to. Estimates given cheerfully on all kinds of work. 9-15-1y

JAMES HARDY,
THE CONTRACTOR,
No. 30 Somerset street.

A QUESTION.

Do you think it wrong to give presents?
I don't.
Cash ought to be encouraged.
Think of the time it takes to charge.
I believe on a cash basis.
On that basis I am working.
No one can disagree with me.
All would be better off.
Ready money is what tells.
You had better try it, if you have'nt.

J. F. MacDONALD,

THE UPTOWN GROCER, is the place to begin.
1 18-tf

FISCHER
ESTABLISHED 1840.
PIANOS
RENOWNED FOR
TONE & DURABILITY
MODERATE PRICES
EASY TERMS, EXCHANGED.
DELIVERED FREE WITHIN 20 MILES OF NEW YORK CITY
Catalogues Mailed on Application.

110 Fifth Ave., cor. 16th Street,
NEW YORK CITY.
4-4-6m

WE SELL
TO THE
BEST TRADE
IN
PLAINFIELD AND BOROUGH!

If You Want Selected Goods,
TELEPHONE TO
R. W. RICE & CO.,
Number 75, B. GROCERS.
1-12-tf

BALDWIN REFRIGERATORS
Gasolene Stoves,
Rapid Ice Cream Freezers,
Plumbing, Tinning, and Hardware.
A. M. GRIFFEN
13 East Front Street.
TELEPHONE CALL 6.

A FULL LINE OF
Fine Writing Paper!
AND
Base Ball Goods!
AT POPULAR PRICES!
Joseph M. Harper,
No. 75 PARK AVENUE,
3d store South of 4th street, Plainfield, N. J.
9-5-y

A WORD TO THE WISE.

The word we would utter to the wise is QUALITY; on quality hinges CHEAPNESS, for a thing is not cheap unless it is good. Therefor remember, when in need of Groceries, that with us a *LOW PRICE* never means a *POOR QUALITY*.

P. WESTPHAL & SON,
Cash Grocers, 38 & 40 Liberty St.
4-9-tf

J. B. STICKLE,
21 East 5th St.
Special attention to all
Awning Work.
Orders promptly filled for all classes of Upholstery, Carpets, Mattings, etc.
WINDOW SHADES at N. Y. Prices.
4-15-2m

BUGS! BUGS!

And INSECTS that destroy vegetation of all kinds, may be exterminated by using

Peroxide Silicate,

Non-poisonous to human being. Sure death to the pestilence. Put up in 5 lb. packages at 25c.

Peroxide Silicate has been used many seasons with great success. Obtainable only at

L. W. RANDOLPH'S
City Pharmacy,
21 W. FRONT STREET,
PLAINFIELD, N. J.
8-4-tf

TRY OUR
Q'JEEN and NEW ENGLAND BREAD.
HENRY LIEFKE
NO. 27 WEST FRONT STREET.
8 16-tf

At the Crescent Parlor,
23 North Avenue,
A full line of
CIGARS AND TOBACCO. 11-26-y

SEGARS,
Smokers' Materials,
etc., etc.

N. H. GUTTMAN,
12 West Second St.,
Is Giving Away a SEGAR HOLDER with every segar sold. This is one of the ways I have adopted of advertising my new store, and I respectfully ask a trial of my goods. 4-2-tf

---

L. A. Rheaume, Ag't.
Coal, Lumber & Mason's Materials,
BROADWAY & 4th STREET.

Mr. Rheaume takes pleasure in informing the public that arrangements have been made whereby he is employed by the present owner to conduct the above mentioned business as Agent and General Manager, at his old stand.

Sawing, Wood Turning and Scroll Sawing also done in the best manner.

Sincerely thanking the public for past favors, he solicits the continuance of their valued orders, which shall receive the same careful attention from him in his present capacity as in former years. TELEPHONE 129. 4-16-tf

---

A Great Bargain in the Following Canned Fruits and Vegetables!

	Canned	Doz
California Cherries,	25c	$2.50
" Plums,	25c	2.50
" Apricots,	25c	2.50
Franklin Brand Corn,	10c	1.15
Standard Jersey Packed Tomatoes,	10c	1.10
Stringless Beans, extra choice,	15c	1.50

Estelle, Taylor & Neuman,
79 Broadway, cor. Fifth St.
7-24-

R. R. FAIRCHILD,
Furniture & Bedding,
21 EAST FRONT STREET.

BABY CARRIAGES!

I now have in stock the largest line of Baby Carriages ever shown in Plainfield; which in style, quality and price I know will suit you. Come and see them before you buy.

4 DOORS BELOW POST OFFICE. 1-11-t

BOOTS AND SHOES
LOW PRICES.
At G. W. FORCE'S.
SPRING AND SUMMER GOODS.
11 West Front Street.

TRY
B. T. Barnes'
Crushed Strawberry Iced Cream,
Opposite the Post Office.
12-13-tf

E. H. HOLMES,
DEALER IN
COAL.
OFFICE—With Adams Express, 25 NORTH AVE
YARD—Madison Avenue, opp Electric Light Station. 12-30-y

Willcox & Gibbs
S. M. CO.
Orders left at
95 E. FRONT STREET
Will be promptly attended to.
NEEDLES, OIL, &c.
F. A. WEEKS, Agent. 5-23-tf

LADIES' HAIR DRESSER.
1869. JULES BOUTES, 1888.
No. 7 WEST SECOND STREET.
—Artistic French Hair Cutter,—
Exclusively for
—Ladies and Children.—
N. B.—All kinds of HAIR GOODS on hand or MADE TO ORDER. 8-14-tf

---

Marketing.

J. W. VANSICKLE,
DEALER IN ALL KINDS OF
Fresh and Salt Meats, Oysters, Clams, etc. Game in season. No. 19 North avenue, Plainfield, N. J. Telephone No. 109. Orders called for and promptly delivered. All bills payable to me. my1

Coal and Lumber.

A. D. COOK & BRO.,
Lumber and Coal Merchants,
CORNER PARK AVENUE AND RAILROAD,
PLAINFIELD.
All Lumber and Coal UNDER COVER.
ALFRED D. COOK. my10y1 ROBERT H. COOK

PEARSON & GAYLE,
Carpenters and Builders.
RESIDENCE—W. J. Pearson, No. 15 Vine St.
H. R. Gayle, No. 78 E. 2d St.
ALL WORK PROMPTLY ATTENDED TO. 7-21-t

ALLEN,
THE STATIONER,
Has added to his stock a fresh line of
Cards, Calendars and Toys for the New Year
28 EAST FRONT ST.

Music Hall Furniture Store,

C
OUR
CHAIRS,
DESKS, ETC., ETC.,
AT
34 W. FRONT ST.,
PLAINFIELD, NEW JERSEY.

POWLISON & JONES.
3-20-y

J. P. LAIRE & CO

To the Front.
Goods Plenty!
Prices Low!

Lawn Mowers,
Seeds—all Kinds, and Fertilizers.
Refrigerators and Ice Cream Freezers.
Gasoline and Oil Stoves.
Orders taken for Gasoline and Delivered.
ap3

HAVE YOUR
PRESCRIPTIONS PREPARED
AT
Miller's Pharmacy.
ONLY THE
PUREST DRUGS USED,
WITH
COMPETENT GRADUATES
TO
COMPOUND THEM.
J. G. MILLER,
No. 10 E. Front St., Plainfield, N. J.
12-17-tf

IS PARK AVENUE, has a fine line of CHOICE GOODS, consisting of Gold and Silver Watches, Fancy Clocks, Diamond Rings, Lace Pins, Chains, Charms and Silverware. Sole Agent for Dr. King's Spectacles.
Don't forget the number.

DICKINSON, Jeweler and Optician,

Hotels and Saloons.

HOTEL NETHERWOOD
Situated on
NETHERWOOD HEIGHTS.
A Convenient and Elegant Resort.
Special attention given to
Luncheon, Dinner and Driving Parties.
FRANK E. MILLER.
5-21-tf

CENTRAL HOTEL.
FIRST CLASS BAR ATTACHED.
WM. A. SCHORB, Proprietor
UNDER THE POST OFFICE. 4-5-tf

CITY HOTEL,
PLAINFIELD, N. J.
CORNER PARK AVENUE AND SECOND STREET.
J. E. BUSBOWER, Proprietor.
With STABLES attached. 4-5-tf

LAING'S HOTEL.
J. B. MILLER & BRO., Proprietors.
All Modern Comforts and Conveniences.
4 5-tf

CHARLES SMITH.
Corner of Front and Somerset Streets.
St. Louis and Imported Beer.
A Fine Bill of Fare Served Every Day.
4-5 tf

CHARLES BOCK,
Wine, Lunch and Sample Rooms.
Dealer In
WINES, LIQUORS AND BEERS,
Of all kinds and grades,
Nos. 17 & 19 E. SECOND STREET,
PLAINFIELD, N. J. 6-8-y1

M. M. DUNHAM,
REAL ESTATE AND INSURANCE,
7 EAST FRONT STREET. 3-13-y

Higgins' Stage Line

TO BE RUN ON THE FOLLOWING SCHEDULE STRICTLY ON TIME:

First trip from Hillside ave. and Broadway—7:40 A. M. to meet 7:58 A. M. train. Route—Hillside ave. and Broadway, Broadway to 9th st.; to Second place; to Crescent ave.; to Park ave.; to Depot.

2d trip	8.15 A. M.	to meet	8.32 A. M.	train.
3d do	9.15	do	9.32	do
4th do	10.09	do	10.27	do
5th do	11 09	do	11.24	do
6th do	11.45	do	12.08 P.M.	do
7th do	1.45 P. M.	do	2.15 & 2.26 P.M.	do
8th do	2.45	do	To the Post Office.	
9th do	3.30	do meet 3 51 P. M.	train.	
10th do	5.00	do do 5.29	do.	
11th do	5.45	do do 6.07	do	
12th do	6.45	do do 7.03	do	

Stage will also leave Plainfield ave. and 7th st., and Rockview and Mercer aves., North Plainfield, according to the above time table, and make same connections.

Stage will make return trips over above routes, leaving Plainfield depot as follows: 8.07, 8.32, 9.37, 10.10, 11.30 A. M. 2.04, 2.30, 3.45 4.34, 5.30, 6.30, P. M.

Horses and Carriages kept expressly for ladies' pleasure and calling purposes. Saddle Horses a specialty, for gentlemen and ladies.

Busses after 7 o'clock in the evening, for private parties, at moderate rates.

H. A. HIGGINS, Proprietor.

STABLES on Sycamore st., bet. 5th and 6th. Telephone Call, 18. 7-8-tf

---

Railroads.

PENNSYLVANIA RAILROAD.

THE STANDARD RAILWAY OF AMERICA
PROTECTED THROUGHOUT BY THE
Interlocking Switch and Block Signal Systems.

TRAINS FOR THE WEST.

On and after May 11, 1890, trains leave Elizabeth as follows:

9:35 A. M. FAST LINE, with Pullman Vestibule parlor and sleeping cars, daily for Pittsburg, Columbus Cleveland, and St. Louis, daily, except Saturday, for Chicago and Toledo.

7:05 P. M. WESTERN EXPRESS, with Pullman Vestibule sleeping cars, dining car to Philadelphia daily to Pittsburg, Chicago, Cincinnati, and St. Louis daily except Saturday, for Cleveland and Toledo.

8:42 P. M. PACIFIC EXPRESS, with Pullman Vestibule sleeping cars, daily for Pittsburg, Chicago, and Toledo, daily except Saturday, for Cleveland.

For Baltimore, Washington and the South—1 00, 6 56, 7 59, 9 05 A. M.; 1 39 and 9 39 P. M. On Sunday at 1 00, 6 59, 9 05 A. M., 9 39 P. M.

For Philadelphia—1 00, 6 56, 7 59, 9 05, 9 35, 11 57, A.M.; 12 55, 1 39, 2 54, 5 15, 6 37, 7 49, 9 39 P.M. Sundays at 1 00, 6 59, 9 05, 9 35, 10 41 A. M.; 5 40, 7 47 and 9 39 P. M.

FOR ATLANTIC CITY.

2:34 P. M. (Through parlor car and day coach,) week-days. For Cape May, 1:39 P. M., week-days.

For Trenton—1 00, 6 56, 7 10, 7 59, 9 05, 9 35, 11 57 A. M.; 12 55, 1 39, 2 54, 5 15, 6 37, 7 49, 9 39 P. M Sundays at 1 00, 6 59, 9 05, 9 35, 10 41 A. M.; 5 40, 7 47 and 9 39 P. M.

For Lambertville, Phillipsburg and Belvidere via Trenton—7 59 A. M.; 2 54 and 5 15 P. M.

For Flemington—7 59 A. M.; 2 54 P. M.

For Bordentown, Burlington and Camden via Trenton—7 59, 9 35, 11 57 A. M. 1 39, 2 54, 5 15, 7 49 P. M. Sundays at 10 41 A. M. and 5 40 P. M.

A full line of tickets are on sale, and sleeping car accommodations can be secured at the ticket office at Elizabeth.

For further information, see time tables to be had at the ticket offices.

CHARLES E. PUGH, General Manager.
J. R. WOOD, Gen. Pass. Agent.

Central Railroad of New Jersey.

Station in New York foot of Liberty Street. Time Table in effect, May 11, 1890.

PLAINFIELD AND NEW YORK.

Leave Plainfield 3 37, 5 24, 5 38, 6 29, 6 59, 7 26, 7 30, 7 58, 8, 8 15, 8 31, 8 37, 9 32, 10 05, 11 09, 11 39, A. M., 1, 2 07, 2 30, 3 12, 3 51, 5 31, 6 07, 6 54, 7 03, 8 31, 9 28, 10 12, 11 28 P. M. Sunday—3 37, 5 24, 8 01, 8 52, 11 02, 11 16 A. M., 12 33, 1 33, 3 20, 5 16, 7 01, 7 10, 8 27, 9 22 P. M.

Leave New York from foot of Liberty street, 4 30, 5 45, 7, 7 45, 8 45, 10, 11, A. M., 1, 1 30, 2 30, 3 30, 3 45, 4, 4 30, 5, 5 15, 5 30, 5 45, 6, 6, 6 30, 7, 7 30, 8, 8 30, 9 15, 10, 11 30 P. M., 12 15, night. Sunday—4 30, 7, 8 30, 9, 9 30, A. M., 12 M., 1, 1 15, 4, 5 30, 6, 7, 10 00 P. M., 12 15 night.

PLAINFIELD AND NEWARK.

Leave Plainfield 5 38, 6 29, 6 59, 7 30, 8, 8 37, 9 32, 10 05, 11 09, 11 39, A. M., 1, 2 07, 2 30, 3 12, 3 51, 5 08, 5 31, 6 07, 6 54, 7 03, 8 31, 10 12, 11 28 P. M. Sunday—8 01, 8 52, 11 02, 11 16, A. M., 12 33, 1 33, 2 30, 5 16, 7 01, 7 10, 8 27, 9 22 P. M.

Leave Newark 7 10, 7 50, 8 55, 10 10, 11 05 A. M., 1 05, 1 35, 2 50, 3 40, 4 02, 4 35, 5 05, 5 30, 5 55, 6 25, 7 15, 7 35, 8 20, 10 10, 11 25 P. M. Sunday—8 40, 9 05, A. M., 12 05, 1 10, 4 10, 5 40, 7 05, 10 20 P. M.

Passengers for Newark change cars at Elizabeth.

PLAINFIELD AND SOMERVILLE.

Leave Plainfield 5 45, 7, 8 07, 9 42, 11, 11 58 A. M., 1 59, 2 32, 3 45, 4 34, 5 20, 5 34, 6 20, 6 38, 7 03, 7 12 7 34, 8 20, 9 42, 11 13, 12 43 P. M. Sunday—5 45, 8 13, 9 48, A. M., 2 03, 2 30, 5 14, 6 35, 11 14 P. M.

Leave Somerville, 6, 6 30, 7 03, 7 25, 7 35, 7 48, 9 05, 9 47, 11 15 A. M., 12 35, 1 15, 1 48, 2 05, 3 25, 4 40, 5 12, 5 35, 8 05, 8 50, 11 05, P. M. Sunday—8 25, 10 35 A. M., 12 08, 1 05, 4 50, 6 40, 8, 8 50 P. M.

PLAINFIELD AND EASTON.

Leave Plainfield 5 45, 7, 8 07, 9 42, A. M., 1 59, 4 34, 5 20, 6 38, 8 20 P. M. Sunday—5 45, 8 13 A. M., 2 03, 6 35 P. M.

Leave Easton 6 05, 8 44, 10 A. M., 12 32, 4 09, 6 40 P. M. Sundays—7 15, 10 52, A. M., 6 40, 7 P. M.

PLAINFIELD AND LAKE HOPATCONG.

Leave Plainfield 9 42 A. M., 5 20 P. M. Sunday—8 13 A. M.

WESTWARD CONNECTIONS.

LEAVE PLAINFIELD.

5 45 A. M. for Easton, Allentown, Reading, Harrisburg, Mauch Chunk, Williamsport, Tamaqua, Wilkesbarre and Scranton.

7 A. M. for Easton.

8 07 A. M for Flemington, D. L. & W. R. R., Easton, Bangor and Mauch Chunk.

9 42 A. M. for Flemington, High Bridge Branch, D. L. & W. R. R., Easton, Allentown, Reading, Harrisburg, Mauch Chunk, Williamsport, Tamaqua, Nanticoke, Upper Lehigh, Wilkesbarre, Scranton, &c.

1 59 P. M. for Flemington, Easton, Allentown, Reading, Harrisburg, Mauch Chunk, &c.

4 34 P. M. for D. L. & W. R. R., Easton, Bangor, Mauch Chunk, Tamaqua, Shamokin, Drifton, Wilkesbarre, Scranton, Reading, Harrisburg, &c

5 20 P. M. for Flemington, High Bridge Branch, Schooley's Mountain, Easton, Bethlehem, Allentown, &c.

6 20 P. M. for Flemington.

6 38 P. M for Easton, Allentown, Mauch Chunk, Reading, Harrisburg.

8 20 P. M. for Easton, Bethlehem and Allentown.

5 45 A. M. Sunday for Easton, Wilkesbarre and Scranton. 8 13 a. m. Sundays for High Bridge Branch, Easton, Allentown, Mauch Chunk, Tamaqua, Shamokin, &c., 2 03 p. m. Sundays for Easton, Allentown, Mauch Chunk, Tamaqua and Pottsville. 6 35 p. m Sundays for Easton, Bethlehem, Allentown, Mauch Chunk, Reading, Harrisburg, &c.

For Atlantic City, 3 37 a. m. 1 p. m.

Long Branch, Ocean Grove, &c.

Leave Plainfield 3 37, 8, 11 09, a. m., 1, 3 51, 5 31 p. m. Sundays—(except Ocean Grove) 8 52, a. m., 3 30 p. m.

For Perth Amboy, 3 37, 5 38, 8, 10 05, 11 09 a. m., 1, 3 51, 5 31, 7 03 p. m. Sunday—8 52 a.m., 3 30 p. m.

For Freehold, 3 37, 8, 11 09 a. m., 1, 3 51, 5 31, 7 03 p. m.

BOUND BROOK ROUTE.

Leave Plainfield for Philadelphia, 1 17, 5 45, 8 35, 9 48, 11 58* a. m., 1 59*, 2 32*, 4 08, 5 34*, 6 38*, 8 20 p. m Sundays—1 17, 9 48, a m., 2 30*, 4 08, 5 14*, 6 55 p. m.

For Baltimore and Washington at 1 17, 9 48, 11 58* a. m., 2 45, 4 08, 5 34* p. m. Sundays—1 17, 9 48 a. m., 2 47, 4 08, 5 14* p. m.

RETURNING—LEAVE PHILADELPHIA,

Ninth and Green streets, 7 30*, 8 30*, 9 30, 11 05, a. m., 12 45, 1 30, 3 15, 5 15, 6 15, 6 02, 8 45, 12 p. m. Sundays—9 a. m., 12 50, 3 10, 5 15, 6 10, 8, 12 p. m.

From 24th and Chestnut—3 10, 8 20*, 11 08, a m. 12 52, 3 20, 6 18, 8 05, p. m. Sundays—3 10, 8 35 a. m., 12 52, 3 20, 6 18, 8 05 p. m.

Leave Trenton, Warren and Tucker sts., 1 20, 4 09, 7*, 8*, 9*, 10 10, 11 55 a.m., 1 28, 2 10, 2 40*, 3 58, 5 55 6 59, 8 47, 10 p. m. Sundays—1 20, 4 09, 9 55 a.m., 1 28, 4, 5 55, 7, 8 47 p. m.

Plainfield passengers by trains marked *, change cars at Bound Brook.

J. H. OLHAUSEN, Gen. Sup't.
H. P. BALDWIN, Gen. Pass Agent.

THE PRESS
Alone in Plainfield, has those Elements of Value, Circulation, Character and Public Confidence and Support.

THE DAILY PRESS.

THE PRESS
Plainfield's Only Daily Newspaper Is Read by the People Who Have Money to Spend With Those Who Advertise

ESTABLISHED May 10, 1887. PLAINFIELD, N. J., SATURDAY, MAY 31, 1890. PRICE TWO CENTS.

BARGAIN WEEK!

At V. and W.

5,000 yards of manufacturers' remnants of fine Plaid Nainsook and Lace Stripe and Checks. These are the finest lot of goods we have ever offered, and it will well repay to see them. Our price 12c per yard —Value 20c.

We put on sale two more cases of those fine Dress Ginghams; our price 10c.

100 Dozen Gentlemen's Lisle Thread Hose, 25c. pair: value 40c.

Window Screens—fit any window, 33c.

Light weight Jackets are the thing for these cool nights. We offer our entire stock at cost price.

50 dozen Children's all Linen Handkerchiefs, hemstitched, 8c each.

Children's Corset Waists, 27 cents each.

VAN EMBURGH & WHITE, 18 W. FRONT ST.

$10.00

WILL BUY ONE OF

SEBRING'S FINE SPRING OVER SACKS!

A Splendid Assortment!

PARK AVENUE. 12-6-y

STRAW HATS

—FOR—

GENTLEMEN,

At A. C. HORTON'S, 5 W. Front St. 10-1-tf

C. K. COMPTON,

Baker, Confectioner and Iced Cream Manufacturer.

Iced Cream in Fancy Form, and Individual Bricks for Teas and Parties.
Plain and Fancy Cake, Charlotte Russe and Macaroons, fresh every day. *MY OWN MAKE*
Try my Home Made Bread; it will please you; hot at 5 P. M.
If you desire FRESH and PURE CANDY, you can make *NO MISTAKE* in buying my goods.
I manufacture LARGELY, and *GUARANTEE THE QUALITY.*

26 WEST FRONT STREET. 11-18-tf

We have a line of Ridgway's

English Dinner Ware,

COMPLETE SETS, or OPEN STOCK.

Mulberry Pattern.
Call and see it.

CAVETT'S,
15 E. Front St. 10-25-tf

Wall Paper--Elegant Spring Patterns!

Artistic Combinations.——Best Workmanship.——All kinds of Painting and Fresco Work.——Paints, Oils, Varnishes, Brushes.——Choice line of Stationery and Artist Materials.——Agent for CHILTON PAINTS.——Universal Dress Patterns.

EDWARD LOVE,

COR. NORTH AVENUE AND PEACE STREET. 1-6-tf

LEDERER'S.

Cheaper Yet. Cheaper Yet.

300 Curtain Poles, complete fixtures, 24c. and upwards.
600 Window Shades, Best Spring Rollers, complete, 32c. and upwards.
10 and 15 per cent REDUCTION in Carpets, Oil Cloths, Mattings and Rugs.
10 to 20 per cent REDUCTION in Millinery, Dress Goods, White Goods, Hosiery and Underwear.
500 Ladies' Ribbed Vests, 9 and 10c each—worth 25c.

For Ten Days Only.

LEDERER'S, 9 West Front Street. 4-2-y

Buy a Gasolene Stove and Save Money and Time.

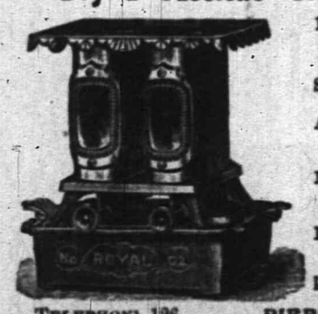

1 Hole, $4 00; 2 Holes, $6 00; 3 Holes, $8 00.

Ice Cream Freezers, 4 quarts, $2 25.

Screen Doors, $1 20 each.

Adjustable Window Screens, to fit any window, 40, 45 and 50 cents each.

Meat Safes. Croquet Sets, $1, $1 25, $1 75.

Hammocks, 50c., $1, $1 25, $1 40.

Lawn Settees, $1 25. Ball Bats, 5c each.

5 Gallons Gasolene, 75 cents, delivered to any part of the city.

TELEPHONE 126. PIERSON HARDWARE CO., 42 W. Front St. 12-6-t

Rexwheat.

The most healthful, appetizing and palatable SPRING AND SUMMER FOOD

For young, old, weak or strong. Marion Harland calls it: "Delicate and Delicious."

At leading grocers. Wholesale by H. W. FRENCH.

J. T. VAIL,

REAL ESTATE,

AND INSURANCE, 49 NORTH AVE.

DEALER IN

BLUE STONE FLAGGING, &c. 3 6-tf

LYMAN & ANTHONY,

REAL ESTATE

AND INSURANCE AGENTS,

61 NORTH AVE., opposite Depot. 3 25-y

HOUSE AND FRESCO

PAINTING,

Nos. 10 and 10 1-2 PARK AVENUE.

MARSH & AYERS.

Jobbing promptly attended to First-class work guaranteed Prices reasonable. Estimates promptly furnished.

CALL AND SEE US. 5-26-y

ARNOLD,

THE GROCER!

92 Somerset St., opp. Emily,

NORTH PLAINFIELD. 4-15-tf

ISAAC BROKAW & SON,

FIRE INSURANCE.

OFFICE—30 DUER STREET,

NORTH PLAINFIELD, N. J. 2-4-tf

EDWARD C. MULFORD,

45 North Avenue,

Opposite Station.

REAL ESTATE, INSURANCE. 1-2-y

House Numbers

At Collier's, 3 Park Avenue,

WATCHMAKER, JEWELER AND ENGRAVER.

Established, 20 YEARS N.B.—No BOTCHING 1-14-tf

BROWN & HILL,

Shaving and Hair Cutting Parlors,

[FORCE'S HOTEL,] No. 5 North Avenue.

Special attention paid to

Children's Hair Cutting. 2-25-tf

U. B. CRANE,

HATTER,

12 PARK AVENUE,

Has fine lot

Spring and Summer Hats,

At prices that suit the people. 4-4-y

G. H. VAN NEST

Meat, Vegetable & Produce Market!

Also, a full line of Staple Groceries.

39 SOMERSET STREET.

Orders called for and goods delivered free of charge. 11-14-tf

CARRIAGES

Of every description in stock or built to order.

Coupes, Cabriolets,
Surries, Depo Wagons,
Buggies, Road Wagons,
Physicians' and Ladies' Phaetons,
AT

RYERSON'S

Carriage, Harness and Horse Goods

EMPORIUM,

33 Somerset Street.

Open until 9 P. M. 1 4-tf

The above line of shoes for sale by C. P. WHEELER, at No. 37 Somerset St., where may also be found other lines of desirable footwear for Ladies, Misses, Children, Men's, Boy's and Youths', at prices that cannot fail to suit. 2-27-tf

ECHOES OF THE DAY

Cleveland Proud of Yesterday's Ceremonies.

200,000 PEOPLE PARTICIPATED.

Large Numbers Visit the Cemetery To-Day to See the Memorial Monument.

President Harrison's Tribute to the Nation's Martyr—Lessons Which Posterity May Learn from the ex-President's Life—An Immense Assemblage Present at the Exercises Last Night in New York.

CLEVELAND, May 31.—Large crowds, who were unable yesterday to see the memorial monument erected in honor of the late President James A. Garfield, visited Lake View Cemetery to-day.

The parade yesterday was almost equal in length to that which followed Garfield to the tomb in 1881. Over 200,000 people were in the cemetery; although some of the papers to-day claim that there were nearly 300,000 persons present.

President Harrison was given a very hearty welcome when introduced to the vast assemblage by ex-President Hayes. After thanking the people for their cordial greeting the President said:

"This monument, so imposing and tasteful, fittingly typifies the grand and symetrical character of him in whose honor it has been builded. His was 'the arduous greatness of things done.' No friendly hand constructed and placed for his ambition a ladder upon which he might climb. His own brave hands framed and nailed the cleats upon which he climbed to the heights of public usefulness and fame.

"He never ceased to be student and instructor. Turning from peaceful pursuits to army service, he quickly mastered tactics and strategy, and in a brief army career taught some valuable lessons in military science. Turning again from the field to the councils of state, he stood among the great debaters that have made our national Congress illustrious. What he might have been or done as President of the United States is chiefly left to friendly augury, based upon a career that had no incident of failure or inadequacy. [Applause.] The cruel circumstances attending his death had but one amelioration—that space of life was given him to teach from his dying bed a great lesson of patience and forbearance. His mortal part will find honorable rest here, but the lessons of his life and death will continue to be instructive and inspiring incidents in American history."

CLOSING EXERCISES.

General Alger Presided in New York City Last Night.

NEW YORK, May 31.—The memorial exercises of the G. A. R., held in the Metropolitan Opera House last night, were of a highly interesting character, and attracted an audience which crowded the building. Flags and streamers of red, white and blue were the only decorations.

Commander-in-Chief Alger presided, and with him on the platform were Secretary Tracy, Department Commander Floyd Clarkson, Grand Marshal Hyatt, Col. E. F. Shepard, Gen. H. A. Barnum, Gen. Varian, Col. Appleton, C. N. Bliss, John H. Starin, Rev. Morgan Dix, Congressman J. P. Dolliver, of Iowa, the orator of the evening, and other distinguished men.

After prayer by Rev. D. C. Potter, Gen. Alger was introduced and made a few appropriate remarks. Music and recitations followed, and then Congressman Dolliver delivered a brilliant and patriotic address.

AN OCEAN RACER'S ESCAPE.

The Normannia Crashes Into an Iceberg in a Dense Fog.

NEW YORK, May 31.—The steamship Normannia, of the Hamburg-American line, has arrived here on her maiden voyage from Hamburg. Her time from Southampton was 6 days, 21 hours, 50 minutes.

She did not beat the record for maiden trips, but no attempt was made to do so. The screws were not pushed beyond an average of 82 revolutions per minute, though their capacity is 96, and only 14,000 horse power was developed in the engines, which have a capacity of 15,600. Her commander believes that when an effort is made to get top speed out of her she will prove to be the fastest vessel afloat.

Tuesday afternoon the Normannia entered a dense fog and slowed down. Suddenly an iceberg loomed up in the fog. Commander Hebich reversed the starboard engine, put the rudder hard-a-port, and went ahead at full speed with the port engine. The effect was to swing the vessel around almost within her own length, and she skimmed the iceberg with only a slight collision, the contact being on the port side just below the bridge. Two plates were cracked and the rail damaged.

The passengers hardly felt the shock, and after completing her circle the Normannia went right along. Commander Hebich thinks that if she had been a single-screw steamer she could not have escaped a serious collision with the berg; which was hardly more than the vessel's length ahead when sighted.

The President Returning to Washington.

CLEVELAND, O., May 31.—It was six o'clock last night before the exercises at ex-President Garfield's tomb were concluded and midnight before the last of the vast crowd had been able to secure transportation from the cemetery to the city. The Presidential party left for Washington in a special train at 1 o'clock this morning.

JAKE HAD A PICNIC.

Pugilist Kilrain Had a Jolly Time During His Alleged Imprisonment.

BALTIMORE, May 31.—Jake Kilrain, who fought Sullivan, has just returned from Mississippi, where he has served out that term of alleged imprisonment. Few persons around the station recognized the stalwart form of the pugilist, and in less time than it takes to tell it he had elbowed his way through the crowd and was soon whirled homeward in a carriage. A warm welcome awaited Jake at his house on Division street. Mrs. Kilrain and Jake's sister showed their joy in a womanly way, while the little Kilrains romped all over their father and literally smothered him with kisses.

Jake said his imprisonment was a picnic. He could not leave the country, but within its boundary lines he did what he pleased and lived like a fighting cock. The household was awake every morning at six o'clock, and after a hearty breakfast an hour or so was spent with the rod or gun. Every morning the south-bound train would pass through the plantation and stop within a stone's throw of the very spot on which Sullivan and Kilrain did battle on July 8, 1889. Jake said he and Mr. Rich would ride on horseback to meet the train every morning to get their mail. "You should see how curious the passengers were," said the big pugilist. "The train would be brought to a standstill, and a few minutes later the passengers would swarm from the cars like bees."

Of other things Kilrain said: "I am in pretty fair condition at present. My weight is 220 pounds, and it will take very little work to put me in fighting trim. I am willing to meet all comers, and for any amount of purse money. Smith, of Colorado, has been creating quite a sensation of late through his easy victory over Cleary and his clever match with Jackson in Chicago, and it would afford me much pleasure to have an opportunity to try conclusions with that individual."

A BIG MONOPOLY.

The Wires Laid for the Consolidation of Two Electric Light Companies.

BOSTON, May 31.—The Thompson-Houston and the Edison-Villard Companies will soon be consolidated. All that remains to be done is the signing of the papers in legal form.

Two months ago a majority of the Thompson-Houston stockholders agreed to pool their holdings with five trustees—H. H. Pevear, Oliver Ames, Albert Stone, Charles H. Newhall and E. L. Sanborn—the object being to sell out the company to the Edison-Villard people at a satisfactory price.

The trustees have just issued a final call to such stockholders as have not yet transferred their stock to do so before June 5, when all the stock will be pooled and delivered to the purchasing company. What the consideration is to be the trustees will not now state.

The combination of these companies will give them a practical monopoly of the electric lighting and electric motor business of the United States.

Welcomed the Colored Slugger.

SAN FRANCISCO, May 31.—Peter Jackson, the Australian colored slugger, received a royal welcome on his return to this city after a year's absence. Jackson went directly to the California Athletic Club, where he held a secret conference with President Fulda. Fulda said afterward that from what Jackson said and from a dispatch he had just received from Sullivan's agent he was satisfied a fight between the two men would occur at the California Club very soon.

Cruel Treatment in School.

NEW HAVEN, Conn., May 31.—Mr. Gebhart, editor of the German paper in this city, has brought complaint against Principal Lewis, of the Davenport School, to the Board of Education, charging him with punishing his son, Joe, so severely as to bring on epilepsy, from which the boy died. He was whipped for truancy. He has been subject to fits, and besides had a rupture, but this was unknown to Lewis. The coroner and medical examiner are investigating the case.

Horses and Jockeys Injured.

NEW YORK, May 31.—Twenty-three horses started in the first race at the Brighton Beach track, while the track is hardly wide enough for fifteen to run abreast. As the horses in this race swung into the upper turn Gyda (Barton), Hearst (Owen) and Gallus Dan (Cullen) collided and all went down. Cullen and Owens were seriously injured, and Hearst's back was broken and he died shortly after.

Caused by Spontaneous Combustion.

PITTSBURG, Pa., May 31.—Fire in Allegheny City, caused by spontaneous combustion, totally burned the Eagle Varnish Company's works, and partly burned the Fraelich Grease Works and the Hall Steam Pump Company's works. The varnish company's loss is $60,000, and the grease and pump companies lose together about $10,000. Insurance one-third.

The Fire in the Mines Still Burning.

ASHLAND, Pa., May 31.—The fire in the mines at Bast colliery is still burning briskly and it is feared that it will spread to the main workings. At present it is confined to the old water level drift and the officials are endeavoring to cut the flames off from the slope. It originated in the loose coal in the drift, but how is as yet unknown.

Tragedy Over a Keg of Beer.

HUNTINGTON, Pa., May 31.—During a quarrel over the possession of a keg of beer John Cauch, a local desperado, nearly disembowelled Henry Johnston with a pruning knife. Johnston will probably die.

CONVICTS CAPTURED

Terrible Battle With the Trenton Fire Bugs.

AN OFFICER FATALLY WOUNDED

One of the Fugitives Killed After Several Shots Were Exchanged.

His Partner Run Down by Bloodhounds. Forced to Surrender After Desperate Resistance—He Identified the Body of His Dead Comrade and Blamed Him for All the Trouble.

PHILADELPHIA, Pa., May 31.—Patrolman Henry F. Barber, of the Fifteenth Police District, attached to the Tacony sub-station, came face to face, early in the morning, with Tom Thomas and Henry Jackson, the negro convicts who escaped from the New Jersey State Prison at Trenton Wednesday evening, after having sandbagged and robbed doorkeeper Charles Parker. As a result of that meeting, Barber lies wounded at his home, one of the convicts is a corpse, while his partner is a prisoner.

Word was telegraphed from Holmesburg to the Tacony sub-station that two colored men resembling the escaped convicts from Trenton were coming down the Bristol Turnpike. Officers Harry F. Barber and George Milligan were sent out to capture the colored men. The fugitives were met near the end of the 'Longshore. The escaped men seemed to anticipate re-capture, and they were prepared for an attack.

Shot the Policeman.

As soon as Policeman Barber saw the convicts he shouted, "Stop! I know you," and the negroes turned to flee. They only ran into the park. Barber blew on his signal whistle for help. This stopped the fugitives suddenly.

The smaller man of the two turned and ran at Officer Barber ferociously. He pulled a big Colt revolver from his pocket as he ran.

"D—— you, you have brought this on yourself!" he yelled, fleing point-blank at Barber.

The latter fell, mortally wounded, just as two mounted policemen, attracted by his whistle, dashed up.

Seeing that in all probability he was beyond all earthly aid they got on their horses again and spurred forward after the negroes.

Jackson Shot Dead.

They came up with them at the edge of a dense growth of underbrush. Both fugitives stopped suddenly, turned on their pursuers and fired point blank.

The mounted men returned the fire. Jackson dropped in his tracks and Thomas disappeared in the underbrush. The mounted policemen could not follow him. They returned and took Barber into Philadelphia, and also the corpse of Jackson.

A large force of policemen with bloodhounds at once started in the woods about Tacony hunting for Thomas.

From marks of blood on the green award it was seen that he had been severely wounded.

Thomas Captured.

The search was continued, and finally Officer Smith stumbledeon Thomas and threatened to shoot holes through him on the spot if he offered any resistance. The negro was unarmed, having thrown his pistol away. He was taken to the Tacony sub-station, where he told the story of the escape, but put the blame of everything that took place on his dead comrade. He identified the body of Jackson. He said that Jackson was better off dead than alive. His statement was sworn to, and he was taken the Central Police Headquarters.

Although the convicts had taken over $75 in money and $800 in negotiable securities when they escaped, but $1 and a few pennies were found on their persons.

Jackson's body was removed to the morgue, and Thomas was locked up in the City Hall. Keeper Patterson, of Trenton, has fully identified the two men.

The Old Keeper Dying.

TRENTON, N. J., May 31.—Capt. Parker who was sanbagged by the two negroes, was reported much worse when a reporter called at his residence, 96 Dey street, this morning. He is gradually growing feebler, and it is feared that he will die.

KILLED HIS MAN.

Terrible Conflict Between an Italian and a Policeman.

PUNXSUTAWNY, Pa., May 31.—During a fight between Italians, among themselves in a store here, citizens interfered, putting the Italians out. Vincenzo Feraro ran up the street, revolver in hand, threatening to shoot anyone interfering with him.

Policeman McGovern met the Italian, ordering him to put up his revolver. He replied by firing at the officer. The officer returned the fire. Several shots were exchanged on both sides. Feraro finally fell dead shot through the stomach. McGovern's coat and waistcoat were pierced by a bullet, but he was unhurt. Feraro leaves a widow and five children in Italy.

Overcome by the Heat.

CHICAGO, May 31.—Several persons were overcome by the heat. At 6 o'clock last evening a man employed by Cardan & Crowley, contractors, was overcome by the heat at Harrison and Morgan streets. He was taken to the county hospital in an unconscious condition and it is thought he will die. About the same hour a laborer on his way home from his work was sunstruck on Halstead street, and dropped unconscious to the sidewalk. He was also taken to the county hospital.

THE DAILY PRESS.

W. L. & A. L. FORCE, Publishers and Proprietors.

J. A. DEMAREST, - - Managing Editor.

BY THE WAY.

—The police records show that few arrests were made yesterday.

—Fred Naylor was fined five dollars today for jumping on coal trains.

—The Union County Grand Jury has brought in ninety bills of indictment.

—The Somerset County Grand Jury has adjourned over until Wednesday next.

—Preparatory services to-night in Trinity Reformed church, at 8 o'clock.

—Aaron D. Myers, an aged resident of Scotch Plains, died this morning from from old age.

—The Sunday evening service in the M. E. church, will hereafter begin at eight o'clock.

—One arrest was made last night for drunkenness, and this morning the offender was fined $10.

—A few persons from this city accompanied the Central Railroad excursion to Mauch Chunk, yesterday.

—Mr. Edward Sitgraves caught a fifteen pound rock fish in the Raritan River at Bound Brook yesterday.

—A horse attached to a village cart ran away on Park avenue, at eight o'clock this morning, but no great damage resulted.

—A team of horses ran away on Park avenue, last evening, about seven o'clock, but so far as can be ascertained, no one was injured.

—A grand ball was held in the Mt. Bethel Hall, on Thursday evening, a delegation of young people being present from this city.

—Zephyr Hook and Ladder Company had a trial "run" to the Park House, yesterday afternoon, when the members rehearsed with their extension ladder.

—A delegation of the Bayonne firemen were yesterday the guests of Zephyr Hook and Ladder company of this city. The visitors had dinner at Blimm's Hotel.

—A session of the Friends' First-day school Band of Mercy, of which Aaron M. Powell is President, will be held in the Peace street meeting house to-morrow, at 10 o'clock A. M.

—Those desiring a copy of Stanley's, "In Darkest Africa," may leave or send word to the agent of Charles Scribner's Sons, at 16 East Sixth street. The book will then be delivered at your house.

—The Dwarfs of Plainfield defeated the Netherwoods on the latter's grounds on Thursday, by a score of 2 to 0. Seven innings were played. The feature of the games was Master Freeman's hit.

—Police Captain Grant was summoned before the Grand Jury on Thursday, to testify in the case of Conrad Miller, the man committed last week for an alleged assault upon two girls at Netherwood.

—A strawberry and iced cream festival was held in Vincent chapel, on Thursday evening, under the auspices of the Ladies aid Society of the M. E. church. The entertainment was a grand success, both socially and financially.

—The Oriental Social club gave a picnic in Amphion Hall, on Thursday evening, that was very largely attended. Prof. Frazee furnished the music for dancing, which continued untill an early hour yesterday morning.

—Judge McCormick at Elizabeth today, made a change in the division of the counsel fees in the Moore will case, by allowing Jackson & Codington of this city $200, and Mr. W. L. Hetfield, $200. The other counsel fees remain the same as before.

—It was a great day for all the liverymen, yesterday, but Higgins of East Fourth street, was the most extensively patronized of them all. He has the handsomest line of turnouts in the city, including a hard wood buckboard surrey that is very stylish, and a London cart with a big grey horse in the shafts, that is particularly swell. He also has a surrey with high backed seats, that cuts under like a park phæton, and is a particular favorite with the ladies. Every one of his horses and carriages were on the roads, yesterday.

"Don't Mention It!"

TO THE EDITOR OF THE PRESS:—At the annual meeting of the Plainfield Choral Society held the 19th instant, a vote of thanks was unanimously tendered to the press of this city for the many cordial and gratuitous notices which have appeared therein regarding the society and its work during the past season.

NELSON RUNYON, Sec'y.

Narrow Escape From Drowning.

Charles, the six-year-old son of Mr. Wm. Beiter of East Front street, fell in the race way in the rear of his father's home on Thursday afternoon, and only escaped drowning by the timely arrival of Mr. Geo. Clark, one of Mr. A. M. Griffen's employees, who rescued the boy just as he was about to disapper for the third time.

Just to Remind Young Men.

A meeting of unusual interest may be expected at the rooms of the Young Men's Christian Association, to-morrow, at 4:15 P. M. Mr. W. D. Murray will lead the meeting, the Boy choir of the Association will help the singing and Mr. A. G. Carpenter will be present with his violin.

When your dealer sends you something "just as good" when Hires' Root Beer is asked for, the proper thing is to send it back. He delights in selling substitutes, because the profit is large.

LEAGUE OF AMERICAN WHEELMEN.

The Seventh Annual Meet in This City Yesterday.

Over one hundred bicyclists attended the seventh annual meet of the New Jersey Division, League of American Wheelmen, held in this city yesterday, representing clubs in Trenton, Tuckerton, Asbury Park, Elizabeth, Jersey City, Rahway, Paterson and other places. Lack of space prevents a publication of the business metting until the next issue of THE PRESS.

In the afternoon the annual bicycle parade took place, over the route published in THE PRESS There were 150 handsomely uniformed riders. A banquet was subsequently served at Hotel Neterwood.

PARTICULAR MENTION.

The father of Dr. T. S. Davis, whose serious illness THE PRESS recently spoke of, is dead.

Mr. and Mrs. Geo. D. Hallock have moved into their handsome home on Willow avenue.

Mrs. J. H. Force and Mrs. L. Prescott, are visiting Mr. and Mrs. N. Carman Dunn, at Philadelphia.

Mr. Thomas Chamberlin, an employee of the Potter Press Works, sailed for Europe today for the benefit of his health.

At the M. E. parsonage in New Providence, N. J., on April 19, 1890, Ella C. Dunning of Plainfield, was united in marriage to Frederick Sandford also of this city.

Gottlieb Fritz, a well-known resident of North Plainfield, died yesterday, after a brief illness from a complication of diseases. Mr. Fritz was 69 years of age, and was a butcher by trade.

To-morrow only one service will be held in the German Reformed church, on Craig place, North Plainfield. It will be at 10:30 A. M., and in connection will be held the funeral service over the remains of the late Gottlieb Fritz. No service in the evening.

Veteran Thomas M. McDonald deposited his annual offering on the grave of his late comrade, Joseph L. Force, in the Presbyterian cemetery, yesterday morning, in the shape of a wreath of flowers. Mr. Force was a member of Company I., of this city.

Civil Engineer, C. H. Schermerhorn, son of Western Union Manager Schermerhorn, who has made Vicksburg, Miss., his home for the last four years, has been prostrated with jaundice, the result of too close application to duty, and also in consequence of the extreme heat. Through the advice of his physician, Dr. O'Leary, he is testing the qualities of the mineral water at Cooper's Well, Hinds county, Miss., and is now slowly improving.

Mr. A. B. Myers, a well known resident of Scotch Plains, died this morning at the home of his son-in-law, John M. Marsh, of a complication of diseases. He formerly resided in Washington Valley, where he owned a farm until several years ago, when his health failed, forcing him to give up farming and to make his home with his son-in-law. He leaves two daughters—Mrs. John Marsh of Scotch Plains, and Mrs. John Johnson of Netherwood.

"Baby McKee" Lost.

In the federation race of homing pigeons from Manassas, Va., yesterday, there was entered "Baby McKee," from THE PRESS' loft. It was a beautiful red-checker with a frill down its chest, and was the pride of the loft. But it has not come home as yet.

The weather was bad for flying, and the time was slow. The birds were released at 9:30 A. M. James Ingram, of North Plainfield, had two in the race, and the first reached home at 3:57. Captain Benj. Doane, F. R. Stevens and J. Hervey Doane, also had birds in the race, but their's came home later. Dr. Johnson and Mr. Lambertson, of Keyport, and Messrs Kiggins and Tucker, of Elizabeth, also entered birds.

Some of the others besides "Baby McKee," have not reached home yet and are anxiously awaited. The trouble with THE PRESS entry was that as usual. THE PRESS aimed to do more than had been done before, and entered one of its birds in a 200 mile race, that had never flown but 30 miles.

IT BEATS ALL KNOWN FLYS.

Since the above was written, "Baby McKee" has returned. It flew in THE PRESS loft just before noon today, looking very tired. Its feat of coming home from a 170 mile jump is believed to be unequalled.

Officers of the Auxiliary Board.

At the annual meeting of the Ladies' Auxiliary Board of Muhlenberg Hospital, held May 28, the following ladies were elected for the ensuing year:

PRESIDENT—Mrs. M. E. Edgerton.
VICE PRESIDENT—Mrs. Rowland Cox.
SECRETARY—Mrs. T. H. Tomlinson.
TREASURER—Mrs. S. Huntington.
AUDITORS—Mrs. W. E. Lowe, Miss Mary Tweedy.

Tis True!

Plainfield excels in everything! It is the healthiest and most beautiful city within a hundred miles of New York! It has the best ball team in the State, and it has more pretty girls to the square foot than any other city within a thousand miles of anywhere!

GEP. 49.

MEMORIAL DAY.

HOW IT WAS OBSERVED IN THIS CITY.

The Parade and the Exercises in Music Hall—An Address by the Rev Mr. Stewart of Easton—Other Details.

Yesterday was a red letter day among the Grand Army men, and the day was fittingly observed by them. During the early morning hours details from Winfield Scott and Major Anderson Posts were escorted to the various cemeteries and the graves of the dead heroes were strewn with flowers. At 9.30 o'clock the parade took place over the route published in THE PRESS of Wednesday. The procession was headed by the Plainfield Cornet Band, followed by first Marshall, Wm. C. Smith, members of the Joint Retail, the Grand Army Posts and other societies, stages for disabled soldiers and sailors, Woman's Relief Corps No. 10, and the children who subsequently took part in the exercises at Music Hall.

When the procession arrived at Music Hall, the Grand Army men marched in and took seats in the orchestra circle. The hall was comfortably filled, many in the audience being women and children.

Propertyman W. R. Mattox had exerted himself in setting a handsome woodland scene, while in front on the stage muskets were stacked at convenient points, and flags, bunting and flowers formed the other platform decorations.

When the curtain arose it was upon a scene of beauty and splendor, tiers of children who constituted the chorus being seated lengthwise of the stage. Commander Charles B. Stevens of Winfield Scott Post, presided, and after the band played a selection, "America," the Rev. L. E Livermore of New Market led in prayer. The chorus sang "Before All Lands," and the Rev. Mr. Livermore delivered the address of welcome, during which he complimented Winfield Scott and Major Anderson Posts upon their joining together in holding Memorial Day services. The usual post exercises were conducted by the Commander, after which the chorus sang "Deck Their Graves With Green," some of the children marching to the front of the platform and depositing flowers at the base of a cenotaph.

Miss Renoff of Brooklyn, gave a clear and distinct recitation, after which the Rev. E. H. Stewart of Easton, Pa., was introduced as the orator of the day. The speaker, during his address, took occasion to eulogize the New Jersey soldiers as being among the bravest and the best. He also spoke in eulogy of Scott, Anderson, Grant and other distinguished leaders, at the mention of whose names the Grand Army men applauded. Mr. Stewart gave a vivid history of the past, and alluded in fitting terms to the children, whom he said are learning the lessons of patriotism, which are as necessary as the lessons of the Gospel; the floral tribute signifies that the memory of the past shall be perpetuated for all time. He admonished the veterans who are not members of the Grand Army of the Republic, to identify themselves with the Order; patriotism, he considered, should be shown in the pulpit, for patriotism and religion go hand in hand. The South, today, the speaker concluded, is worth three times more than ever before, and today the American flag floats over the home of the free and the land of the brave.

The chorus sang "Mustered Out One By One," and Master Arthur Smith gave a recitation. Miss Renoff sang a patriotic song, after which the the audience joined in singing "America," and the exercises closed with a grand tableaux, "America surrounded by her Army and Navy," arranged by Comrade W. R. Mattox, the Rev. Mr. Livermore pronouncing the benediction.

Miss Alida Day also gave a patriotic recitation, that was loudly applauded.

The orator of the day, Miss Renoff and others who took part were presented with handsome bouquets by the Woman's Relief Corps, No. 10, and at the close of the service the children were provided with refreshments in the basement of Music Hall.

In the afternoon the Grand Army men went to Scotch Plains and Westfield, and decorated the graves in the cemeteries of those places.

A Success Without a Break.

The minstrel entertainment at Music Hall, last evening, under the supervision of Elliott W. Johnson, of Jersey City, and the Hudson County Wheelmen, must have been a treat even to George Thatcher. The music, vocally and instrumentally, was as good, and the wit, as a whole, somewhat better than that afforded by professional organizations.

Messrs Distelhurst's, Averill's and Shaw's solos, were most enjoyable, the topical songs were received with great enthusiasm, and in fact the entire first part from the opening overture to the finale by the "Dandy Waiters," was an entire success. Prof. R. H. Mohr, as a ventriloquist, cannot be equalled; Mr. Will Lyle, in a "Social Call," was encored until he could appear no more; while "Doc" Johnson's skirt dance was a marvel of make-up and a remarkable impersonation—it was Letty Lind, music, ankles, divided-skirts and all.

Injured at Scott's

A machinist named Burrows, who is employed at the Scott Press Works, met with a painful accident while at work on Thursday afternoon. In some unexplained manner the man run a file through the palm of his right hand. A physician dressed the wound.

Reform Club Meeting.

Like its predecessors, the Reform Club meeting last Thursday evening was an occasion of decided interest. After a choice piano duet at the hands of Miss Alice Smith and one of her musical pupils, a reading by Judge Harper, and a song by Mr. G. H. Fountaine, an appointed question for the evening, involving the relative detrimental effects of tobacco and liquor upon the human system, was taken up and discussed with animation by Messrs Lanphear, Angleman, Burnett, Fountaine, A. Titsworth, Bauersachs and Marcley.

"A May Morning of Song."

The magnificent country seat of John Taylor Johnston, ex-President of the Central Railroad of New Jersey on East Front street, was the scene of a brilliant society event, "A May Morning of Song," yesterday. The Mendelssohn Society, of which Miss Johnston is a member, gave a concert and banquet on the lawn. Among the artists were Mrs. Charlotte F. Kennan, Mrs. Gerrit Smith, H.E. Dilstenhurst, Francis Fisher Powers and Lena Toms. Many from New York and this city were present.

The entering wedge of a complaint that may prove fatal is often a slight cold, which a dose or two of Ayer's Cherry Pectoral might have cured at the commencement. It would be well, therefore, to keep this remedy within reach at all times.

DR. ESTEBROOKE

Will return to Plainfield on Monday, June 2. His painless method of extracting teeth won him renown last January. Dr. C. R. Thiers recommends him as a careful dentist, and invites the public to witness his success in operations of dentistry during the week following June 2, at 22 W. Front street. 5-29-tf

ICE FOR SALE!
JOHN BROWN & CO.,
Plattsburgh, N. Y. 5-28-4weod

List of Advertised Letters

Remaining in the Plainfield post office for the week ending May 28, 1890.

Angle, D A (3)
Crosby, Mrs Emma
Ekell m, Mrs Anna
Fowler, Mrs
Flynn, B
Green, Mrs A C
Garson, Mrs M
Hunter, Miss L'sie
Harean, Miss Emma
How, Mrs Hall J
Johnson, Miss Harduina
Lambson, Miss Minerva
King, James
McBlean, John
Nailor, Miss Emma
Nawl, Miss Phebe
Reoll, Jas H
Roberts, R
Sofield, Harry
Sullivan, Mr
Zeidler, Andrew

Persons calling for the above, please say advertised. E. K. POPE, Postmaster.

DEATHS.

FRITZ—In North Plainfield, May 30, 1890, Gottlieb Fritz, aged 69 years.

The funeral service will be connected with the regular morning service, at 10:30 A. M., in the German Reformed church on Craig place, to-morrow. Friends and relatives are invited to attend.

MYER—At Scotch Plains, May 31, 1890, Aaron B. Myer.

Funeral services Monday afternoon, June 2, at the residence of his son-in-law, John R. Marsh Jr., at 4 o'clock. Friends and relatives invited to attend.

WANTS AND OFFERS.

Advertisements under this heading, one cent for each word each insertion.

PLAINFIELD'S base ball humorist still hides in his shell Is he a coward as well as a liar, or are all liars cowardly? If he will favor me with his name and address I will donate $5 in his name to the Children's Home. Walter I. Clarke.

BOARD wanted for man, wife and three children in a respectable location. New York family. Address "Board," PRESS office. 5-31-2

SITUATION wanted as coachman, and cook, by man and wife; no children; wife is excellent cook; a competent and reliable couple; good references. Address, W. H. B., DAILY PRESS office.

CRESCENT avenue, corner First place. First-class board and accommodations. Also, table boarders. References.

LOST—A Maltese cross, with Masonic emblems on it. Liberal reward given. Return to PRESS office. Geo. W. Taylor, 86 W. Second street. 5 31-2

WILL the woman who took a pocketbook from the counter in Mrs. Hatfield's grocery last Thursday evening, return the same with contents, to the store, and avoid further publicity.

FOR SALE—cheap, three horses, two coaches, four buggies, park phætons, sleighs and harness of all kinds. Call at McDonnell's livery, 6th street. Stables for sale or to let. Easy terms. 5 31-3

GOOD pasture for horses and cattle; running stream of water. Address Chas. H. Henry, Bound Brook, N. J. 5-19 4w-3dw

WANT neat active, honest, temperate, intelligent and experienced single man to run milk wagon. Highest references required. Post Office Box 624, Plainfield.

FOR SALE—300 feet of band wire fence, gates and posts, corner 7th and Madison avenue. Geo. W. Rockfellow. 5-29-2

FOR SALE—A "Humber Cripper Tricycle," for lady or gentlemen; cost $160; price $75. A bargain. No. 15 LaGrande avenue. 5-29-5

GREENHOUSE plants in variety; evergreens for screens, rhododendrons at Denton's Hillside Avenue Nursery. 5-29-3

FOR RENT—House of ten rooms, 95 Duer street. Apply to J. M. Bettman, 14 Willow avenue. 5 29-2

WANTED—A girl for general housework. Apply, with reference, No. 36 GrandView avenue. 5-28-3

A HORSE, light wagon, safe, platform scales, hand truck and feed bin for sale, at Morrison's feed store, 59 North avenue. 5-2-3

MONEY to loan, on bond and mortgage. Clark & Reed, 1st National Bank building. 5-6-tf

FOR SALE—Ten tons of meadow hay at $12 00 per ton at the barrack; cash on delivery. John F. Wilson. 5-2-tf

WANTED—Jobbing at painting, glazing, kalsomining and roof painting. Address Isaac Kennedy, 2 Stiger Lane. -18-tf

WANTED—Work cleaning Vaults and Cesspools. Satisfaction guaranteed. City Odorless Excavating Works, 206 Broadway. Mrs. David Jones, Proprietor. No connection with JONES & CO. 6-11-tf

KLINE & STAATS,
DEALERS IN
Coal, Wood, Hay, Feed,
Straw and Grain.
TELEPHONE CALL, 88.
Yards—Corner of Front St. & Grant Ave.
BRANCH OFFICE—North Ave., opposite Station.
The BEST GRADES OF EVERYTHING at the MOST LIBERAL PRICES. 9-6-1

PECK'S CORNER.
THEY GLADDEN
WAIST PLACES.
Peck's Corsets.

Intelligence and courtesy are not always combined,
Often in a wooden house a golden room we find.
—Longfellow.

We aim to fit the Foot intelligently.
We strive to treat our customers with courtesy.
DOANE & VAN ARSDALE,
22 WEST FRONT ST. THE ONE-PRICE BOOT AND SHOE HOUSE.

CHEMISETTES.
Plain, for 25c. Tucked, for 30 and 50c. Rolling Collar, for 85 cents.

PARASOLS.
Fancy Stripes in all the New Colorings, for $1 75, $2 30, $2 50, $2 90, $3 15, $3 40, $3 95, $4 25, and $4 95
Mourning Parasols, for $2 25, $2 40, $3, $3 50, $3 75, and $4
Fine Silk Sun Umbrellas, Natural Stick, for $2, $2 75, $3 19, and $3 25.
Sun Umbrellas, Fancy Silver Handles, for $1 65, $2, $2 35, and $3 50.
EDSALL'S, No. 20 West Front St. EDSALL'S.

FURNITURE, BEDDING, UPHOLSTERY.
50 BABY CARRIAGES 50.—Large assortment in all departments. Reliable Goods.—Low Prices.—Cabinet Making, Upholstering, and Repairing a Specialty.
GARRET Q. PACKER,
Nos. 23, 25, 27, and 29 PARK AVE. 1-3-tf

ROGERS' SEA FOOD MARKET!
42 WEST SECOND STREET.
RARITAN RIVER SHAD,
BLUE FISH, WEAK FISH,
BUTTER FISH, PORGIES,
HALIBUT, LOBSTERS, Etc. 3-13-tf

NOW
Is the Time to Buy Summer Goods,
And you can find an elegant stock of Challies, Seersucker Prints, Satines, and Worsted Goods. SPLENDID STYLES! LOW PRICES!!
Remember, if you need anything in the way of Carpets, Mattings, Oil Cloths, Window Shades, &c., you find them at the RIGHT PRICES, and GOOD GOODS, at
POPE'S,
Corner FRONT and SOMERSET STS. 11-13-y

PEARS' SOAP sold at ACTUAL COST
Would be dearer than REYNOLDS' TRANSPARENT SOAP.
For example, we sell a cake of clear, perfumed soap for 10 cts., twelve for $1.00 (about 8c. each). Every cake warranted to wear "to nothing" without crumbling.
For those who prefer an opaque soap we have a PALM SOAP superior to any we have ever before handled.
Our Soaps are made wholly from Vegetable Oils, a fact appreciated by all who use them, that is, by the best people in Plainfield.
—REYNOLDS' PHARMACY.—
Park and North Avenues. Established 1868.

COAL LUMBER
And
Builders Supplies
LOOMIS & RICE
49 B'DWAY

THEY CAN'T LOSE!

The Crescent League Team's Base Ball Victories Still Continue.

A thousand people, yesterday, witnessed the Crescent League's ball team add two more to its unbroken list of victories since its organization of April 30. The visitors were the celebrated Flushings of Long Island, and the renowned Monroes of Brooklyn. They were beaten in eight innings as usual, by the scores below.

The morning game was one of the finest. Gregg, a new pitcher on trial, was rather wild, and both the visitors' runs were made by men who had been given their first base on balls. The marvellous strength of the Crescent team outside of the pitcher's box, was proven in yesterday morning's seventh inning. Only *three* balls were pitched and the Flushings were out—Daly on a foul to Jones, McGiveny on a fly to Martin, and Pinkerton by Lufbery's stop and throw to Wiegand. Third baseman Williams of the Somervilles, played one of his usual magnificent games for the Flushings. The score:

CRESCENTS.

	AB	R	BH	SB	SO	LB	PO	A	E
Martin, ss	4	0	0	0	0	0	2	2	0
Lufbery, 2b	4	1	1	0	0	0	1	6	0
Wiegand, 1b	4	0	1	0	0	0	13	0	0
Jones, c	3	1	1	1	0	1	6	0	1
Gregg p	4	1	0	0	2	1	0	6	0
Lee, 3b	3	1	1	0	0	0	2	3	0
Gillis cf	3	0	0	1	1	1	0	0	1
Walker, lf	3	0	0	0	0	0	1	0	0
McMurray, rf	2	0	0	0	1	1	2	0	1
	30	4	4	2	4	4	27	17	3

FLUSHINGS.

Shannon, ss	4	0	0	0	0	1	1	3	0
Cunningham, 2b	3	1	1	0	1	1	2	0	0
Williams, 3b	4	0	0	0	0	0	2	5	0
Nugent, 1b	3	0	1	2	0	2	12	0	0
Suiter, lf	3	1	0	0	0	0	1	0	0
Steinman, cf	3	0	0	0	1	1	3	0	0
Daly, rf	4	0	0	0	0	0	1	0	1
McGiveny, c	2	0	0	0	1	0	2	2	1
Pinkerton, p	3	0	0	0	2	0	0	5	0
	30	2	2	2	5	5	24	15	2

SCORE BY INNINGS.

Crescents	0	0	0	3	0	0	0	1	*—4
Flushings	1	0	0	1	0	0	0	0	0—2

First base on errors—Crescents, 2. 1st base on balls—Crescents, 2; Flushings, 4. Two base hit—Cunningham. Passed balls—By McGiveny, 3. Flies caught—By Crescents, 8; by Flushings, 11. Umpire—Mr. Bowman. Time of game—1:18.

The Monroes were slaughtered in the opening inning of the afternoon's game. Martin had a three base hit, Wiegand a two-bagger and Lufbery and Jones singles, and seven runs was netted as a beginning. After that the Crescents took all sorts of impossible chances in the way of base stealing, and kept their score down to 14 runs. Shaw, another pitcher on trial, struck out 13 of the Monroes. He proved himself at least as good a man as Gregg. But the Crescents do not seem to have found a pitcher yet fit to travel in their company. The score:

CRESCENTS.

	AB	R	BH	SB	SO	LB	PO	A	E
Martin, ss	6	2	2	1	0	2	0	0	0
Lufbery, 2b	6	1	2	1	0	2	4	2	1
Wiegand, 1b	6	2	1	1	0	0	9	0	0
Jones, c	4	1	2	0	0	1	10	5	2
Mack, rf	5	1	1	1	0	2	1	0	0
Gillis, cf	5	1	1	1	1	0	1	0	0
Lee, 3b	5	1	1	1	0	1	1	1	0
Walker, lf	5	3	2	0	0	0	1	0	0
Shaw, p	5	2	2	0	1	2	0	14	0
	47	14	14	6	2	10	27	22	3

MONROES.

Pender, 1b	1	2	1	2	0	3	7	0	3
Keegan, cf	4	0	2	0	0	2	1	1	2
Devoe, 2b	5	0	0	0	2	1	5	3	1
Fletcher, 3b	3	0	0	0	1	0	3	0	2
Platz, c	3	0	1	0	2	1	4	2	0
Loughran, ss	4	1	1	0	1	0	1	5	2
Woods, lf	3	0	0	0	3	1	0	0	1
Carr, rf, p	4	0	1	1	2	1	1	2	1
Grennan, p, rf	4	0	0	0	2	0	2	4	2
	31	3	6	3	13	9	24	17	14

SCORE BY INNINGS.

Crescents	7	0	1	0	4	1	1	0	*—14
Monroes	0	1	1	0	1	0	0	0	0—3

Earned runs—Crescents 4. 1st base on errors, Crescents 16; Monroes 2. 1st base on balls—Crescents, 1; Monroes 6. Hit by ball—Monroes, 2. Two base hits—Lee, Wiegand, Keegan, Platz. Three base hit—Martin. Double plays—Lufbery, to Wiegand; Keegan to Devoe; Grennan to Platz. Passed ball—Jones. Flys caught—By Crescents, 4; by Monroes, 6. Umpire—Mr. Bowman. Time of game, two hours.

Mayor Place Warns Dog Owners.

TO THE EDITOR OF THE PRESS:—I desire to call the attention of residents of the Borough who own or have dogs under their control to the ordinance concerning them, which provides "That it shall be lawful for, and the duty of any Marshal of said Borough to catch or cause to be caught all unmuzzled dogs running at large in said Borough during the months of June, July, August and September." The ordinance also provides for killing all dogs caught. I may add that no matter where the dog belongs—whether in the Borough or elsewhere—if found unmuzzled without its owner, will be subject to the law. In view of the fact that several dogs have been running mad in our vicinity recently, and that the warm weather will soon be upon us, all owners, it is hoped, will see to it that their dogs are properly muzzled when allowed in the streets.

All Borough Marshals have instructions to strictly enforce the ordinance.

CHAS. PLACE, Mayor.

An ugly complexion made Nellie a fright.
Her face was all pimply and red.
Though her features were good, and her blue eyes were bright,
"What a plain girl is Nellie!" they said.

But now, as by magic, plain Nellie has grown,
As fair as an artist's bright dream;
Her face is as sweet as a flower new-blown,
Her cheeks are like peaches and cream.

As Nellie walks out in the fair morning light,
Her beauty attracts every eye,
And as for the people who called her a fright,
"Why, Nellie is handsome," they cry.

And the reason of the change is that Nellie took Dr. Pierce's Golden Medical Discovery, which regulated her liver, cleared her complexion, made her blood pure, her breath sweet, her face fair and rosy, and removed the defects that had obscured her beauty. Sold by druggists.

NEW JERSEY DRUGGISTS.

They Say They Do Not Habitually Violate the Liquor Law.

The New Jersey Pharmaceutical Association held it twentieth annual convention in Wood's Hall, Jersey City, Wednesday. Messrs Reynolds and Shaw represented Plainfield. President Henry P. Thorn of Medford presided. Mayor Cleveland made a speech of welcome. In his annual address President Thorn said he had made a personal investigation of the charges that druggists habitually violated the liquor law, and in general he had found reports of violation greatly exaggerated.

"In Asbury Park," he said, "I found a number of druggists who had opened stores there merely for the purpose of violating the liquor law and satisfying the appetite of tipplers in the absence of regular saloons. The druggists who carry on this nefarious business, however, are in many cases not licensed pharmacists, and have no honorable standing in the profession."

The Committee on Liquor Traffic recommended a strict observance of the Werts law of 1889. Under it no druggist can sell liquor except on a physician's certificate. In the afternoon the wives of the members were taken in charge by local committees and treated to a drive through Central Park. Last night there was an entertainment in the hall. At today's session new officers will be elected.

Cricket Match.

Yesterday afternoon the "Veterans" of Brooklyn and the St. George's of this city played a match game of cricket on Spooner avenue and Fourth street, the St. George's winning by an inning and 42 runs. Several hundred people witnessed the game. The score is as follows:

ST. GEORGE'S.

Ardan, b Bown	7
Ogden, c Bimson b Lavelle	16
Wharton, b Bown	0
Stansfield b Bown	7
Gow, c Walker, b Bown	2
Ahlgren, b Bown	0
Hendry, b Bown	0
Neal, c Bimson, b Lavelle	4
McIntosh, b Bown	34
Chamberlain, b Lavelle	2
Sylvester, not out	6
Total	78

VETERANS.

1st Inning.

Berrisford, run out	0
Kay, c Wharton, b Stansfield	2
Walker, b Hendry	3
Hill, b Stansfield	2
Shields, b Stanfield	0
Bown, not out	13
Lavelle, b Hendry	1
Cummings, b Hendry	0
Bimson, b Hendry	2
Burns, c Stansfield, b Wharton	0
Jolly, c Arden, b Wharton	0
Extras	2
Total	25

VETERANS.

2d Inning.

Berrisford, b Wharton	2
Kay, not out	0
Walker, run out	0
Hill, b Wharton	1
Shields, c Wharton, b Arden	4
Bown, b Arden	1
Lavelle, b Arden	0
Cummings, c Stansfield, b Wharton	0
Bimson, b Arden	1
Burns, c Arden, b Arden	0
Jolly, b Wharton	2
Total	11

SUNDAY SERVICES.

Brief notices will be inserted under this head free of expense, but must be delivered at this office not later than eleven o'clock, on Saturday morning to insure publication.

Services to-morrow in the First Presbyterian church at 10:30 A. M. and 7:45 P. M. conducted by the pastor, the Rev. K. P. Ketcham, D. D. At the morning service the Sacrament of the Lord's Supper will be administered.

Service in the Park Avenue Baptist church to-morrow morning. Preaching by the pastor, the Rev. Asa Reed Dilts, at 10:30 A. M. Subject: "The Work of Joy." Sunday school at 2:30 P. M.

In the Trinity Reformed church to-morrow morning at 10.30, the Sacrament of the Lord's Supper will be celebrated. In the evening at 7.45 the pastor will preach. Subject: "A Brave General."

Church of the Holy Cross, morning service with Holy Communion at 11 o'clock, vespers at 4 P. M., Sunday school at 9:45 o'clock A. M.

Methodist Episcopal church. The Rev. Chas. B. Mitchell, pastor, will preach at the morning and evening services to-morrow. The evening service will commence at eight o'clock. Sunday school at 2:30 P. M. Epworth League at 7:15 P. M.

Congregational church, West Seventh street. Morning service at 10:30, the Rev. James M. Whiton, Ph. D., of Tremont Congregational church, New York city, will preach. Sunday school at 2:45 P. M. Y. P. S. C. E. consecration meeting at 4:15 P. M.

First Church of Christ in Plainfield. Morning service in Vanderbeek's Hall, to-morrow. Review of Ingersoll's Philosophy, Part VIII, "Summing Up." Evening service in Amphion Hall, Second street, near Park avenue. Song service 7:30, conducted by Mr. Goodwin. Mr. Cleaver will speak. Prelude, "Decoration Day Echoes." Address, "The Louisiana State Lottery." Persons who have church affiliations are cordially asked to maintain them.

The Rev. Hobart Clark will preach at the Unitarian church at 10.30 A.M. and 7.30 P. M. to-morrow.

Warren Mission Sunday school to-morrow at 2 30 P. M. Praise service at 7.30, led by Mr. M. M. Dunham, and regular Sunday evening meeting at 8 o'clock, at which meeting Mr. James McGee will preside and preach. Young people's meeting Tuesday evening at 8 o'clock. All invited to any of the above services.

The doors of Reform Hall will be open for the welcome admission of all comers to-morrow at the usual hours of 9:15 A. M. 4 and 7:45 P. M. The Rev. E. H. Stewart of Pennsylvania, formerly of Plainfield, will deliver the evening address. Subject—"The Supreme Court decision, and How the Constitutional Amendment was defeated in Pennsylvania."

Sunday school in the afternoon at the Washingtonville chapel, at 2:30. Preaching in the evening at 7:45 o'clock by the Rev. A. H. Lewis, D. D.

The subject of Mr. Seely Edsall's talk at the Mt. Pleasant mission, to-morrow evening, will be, "Why serve the Lord!" Joshua XXIV: 14.

German Lutheran services will be held at No. 73 West Front street, (W. C. T. U. rooms) to-morrow morning at 10:30. Sermon by the Rev. W. Kandelhart of New York.

Thieves at Westfield.

On Thursday night the coal office of John S Irving on Central avenue, was entered by thieves. Mr. Irving has wires connecting the office with the home of Mr. Dougherty, a neighbor. The electric bell gave an alarm and Mr. Dougherty got up in time to see a man get out of the window of the office and run down the railroad track.

On the same night the drug store of Dr. Gale on Broad street was entered through a window in the rear of the hall. When the Doctor got up in the morning he found his clothing and that of his son strewn around the parlor floor. Several bureau drawers had also been opened and their contents disturbed, but nothing of importance was taken. The safe door stood open and the contents of the safe were scattered around the store. The safe was not locked nor was there any money in it. The contents of one of the show cases had been disturbed and a box of cigars and a package of knives taken. The thief or thieves were evidently looking for money.

Warren Mission Wants to Give Its Members an Excursion.

On Thursday evening, June 5, the Mission will give an entertainment for the benefit of the excursion fund, it being the desire and purpose of the officers and teachers to give the scholars connected with the school an excursion without cost to its members. They ask the assistance of all their friends in this object. Tickets 25 cents, to be obtained from members of the school or at the door on evening of entertainment.

The prevalence of scrofulous taint in the blood is much more universal than many are aware. Indeed, but few persons are free from it. Fortunately, however, we have in Ayer's Sarsaparilla, the most potent remedy ever discovered for this terrible affliction.

Corner Stone Laying.

The corner stone of the new St. Joseph's church at Bound Brook, will be laid with impressive ceremonies to-morrow afternoon at three o'clock. Bishop O'Farrell of Trenton and other priests from adjoining parishes will be present and take part in the exercises.

—The Grand Officers of the State will pay a visit to Easter Lodge, No. 3542, K. of H., on Monday evening.

ROYAL BAKING POWDER
Absolutely Pure.

This powder never varies. A marvel of purity, strength and wholesomeness. More economical than the ordinary kinds, and cannot be sold in competition with the multitude of low test, short weight alum or phosphate powders. Sold only in cans. ROYAL BAKING POWDER CO., 106 Wall St., N. Y. 6-30-y

LIST OF ADVERTISED LETTERS

Remaining in Dunellen Post Office for the month ending May 31, 1890:

Bunn, Mrs Lilla A	Holmes, Miss Rosa A
Barnes, Mr. Whitfield E	Kelly, Mr. Joseph
Barrott, George	Lawrence, Mrs Mary
Earle, Mr. Samuel	Reed, Charles
Gallegher, Mrs Mary	Runyon, Jere J
Hickman, Mr Will	Poole, Mr
Giles, W B	Teese, Mr Walter
Harris, A	Webber, Wm.

Persons calling for the above please say advertised. JAMES H. HAROLD, P. M.

SUMMER BOARD.

Henry Pedeflous, for the past two years head cook in the New York Club, has rented the Searing Farm, in Washington Valley, and is prepared to receive city boarders at reasonable prices.
For terms, call or address Box 715, City. 5-26-w

Woman's Exchange
8 PARK AVENUE.

Persons wishing to become members, will call at the earliest opportunity.
Mrs. W. L. FORCE. 5-26-w

Post Office Notice.

The Post Office, Plainfield, N. J., will close on and after MONDAY, JUNE 2, 1890, at 7 o'clock P. M. instead of 7:30 P M.
Plainfield, May 27, 1890.
E. R. POPE, P. M. 5-27-6

J. G. POPE & CO
INSURANCE AGENTS
No. 6 E. Front Street. my10y

HENRY M. STANLEY

"IN DARKEST AFRICA"

The complete story of Stanley's recent thrilling adventures and the disclosure of his important discoveries will appear for the first time in the work written by himself, entitled "In Darkest Africa." In two volumes, profusely illustrated, price $3.75 per volume. Do not be deceived by any of the so-called "Stanley books" now being offered as "genuine" and "authentic." To no one of these has Stanley contributed a line.

Residents of Plainfield and North Plainfield can get the work only through the agent authorized by Charles Scribner's Sons. 5-28-eod

OUR MOTTO:—LOWEST PRICES CONSISTENT WITH GOOD QUALITY AND HONEST QUANTITY.

The choicest Creamery Butter that can be produced, 22c pound.
Havermeyer & Elder's standard Graulated Sugar, 6½c.
Excelsior Sugar Cured Hams are the best—15c.
The finest Java and Mocha coffee in town, and the prices are right. Won't be undersold for same quality of goods. P. M. DEWARRENT. 25 PARK AVENUE. 5-6-t

LAST WEEK!

Will remain until Wednesday morning, June 4 Will leave that day without fail.

Call at once; this is your only opportunity, as Mrs Dr. Edwards has crowded parlors all over the country. Call early.

CLAIRVOYANT!
MRS. DR. EDWARDS.

The greatest and the most celebrated Clairvoyant in the World, and is known in this country from Maine to Mexico. She was born with the wonderful gift of second sight and with a veil. She is the seventh daughter, of the seventh daughter. She reveals every mystery; tells you if the one you love is true or false. She removes every grief, settles lovers' troubles, and causes speedy love marriages. She gives reliable information to gentlemen in all business transactions, and informs them how to make profitable investments and acquire speedy riches. She tells lucky lottery numbers. She has an "Osiris Egyptian Talisman," which is noted all the world over, as a specific charm for the unlucky. All who are in trouble or sick, should call without delay. Office hours from 9 A. M. to 9 P. M. Ladies 50c to $1. Gentlemen, $1. She has engaged parlors in the City Hotel, room 4, (one flight up.) 5-28-w

A CARD.

Before deciding to sell out, I had placed large orders for Spring and Summer goods which the makers hold me to, and are sending to me. Among the rest I have just received 500 pairs of fine Hand Sewed Ladies' Button Boots—both in C. S. and Opera styles, from one of the most celebrated Philadelphia city makers, which I will place in my sale, namely:

$4 00 Hand Sewed Grade, $2 50; $2 75 grade, $3 00; $3 50 grade, $3 75; $4 00 grade, $4 25. All the stock at proportionate reduction.

N. B.—I do not invite you to buy a lot of old stuff—20 years or more old—but you are respectfully invited to inspect an entire new stock, all placed in my store since December 1, 1889.

Respectfully,
J. G. CAMPBELL,
8 WEST FRONT STREET.
(Shed over front.) 5-23-m

FISHING TACKLE.

Split Bamboo Rods, Very Cheap.
Trout Flies, Per Dozen, 19c.
Ball Goods,
Sporting Goods,
Musical Instruments, Etc.
Come and Look at the Prices!
A. M. VANDERBEEK,
32 PARK AVE., Plainfield, N. J. 4-25-tf

VALUABLE
DWELLING
Property for Sale.

The substantial house, No. 62 EAST FRONT ST. (9 rooms, with closets,) built and formerly occupied by Henry G. Latimer, is now for sale. Apply to
W. C. BUTLER,
No. 1 East Front St. 3-22-s-tf

We Want the Room

Having to carry the largest and most varied stock of Groceries in the city to meet the requirements of our enormous trade, we have decided to offer special inducements to wholesale buyers of original packages.

Sugars delivered free at New York Refiners' prices.

The trade supplied. Call and get prices.

Business hours from 8:45 A. M. until 9 P. M.

United Tea & Coffee Growers Ass'n.
Importers, Wholesale and Retail Grocers,
29 WEST FRONT STREET. 4-21-tf

FANS. FANS.

We are in receipt of a very nice line
JAPANESE FANS,
From Vantine. Prices from 1 cent upward. Also, some Special Bargains in Satin Gauze, Painted and Plain. Must see our line before buying.
A. W. RAND,
24 West Front Street. 1-3-tf

NO CIGARETTES SOLD!

But any kind of a SEGAR you desire can be purchased Wholesale and Retail, at
Dobbins' Segar Store, 37 North avenue,
Opposite R. R. Station.
He manufactures them and knows what they contain. TRY THEM.

Valuable Building Lots for Sale,

On Grove street and Craig place, North Plainfield. This plot is one of the most desirable in the Borough, and is offered for sale at a reasonable price and on easy terms. Will be sold in quantities to suit. Apply to Owner, at 25 Craig place. 5-16-tf

A HAPPY COMBINATION!
Pure Drugs and Safety Bicycles.

OUR SPECIALTIES:—Pure drugs, the careful compounding of physician's prescriptions, proprietary medicines, toilet soaps and all articles pertaining to a TEMPLE OF PHARMACY.

A SIDE ISSUE:—But an important one, is the PREMIER SAFETY BICYCLE, for both sexes and all sizes. The PREMIER SAFETIES are the BEST IN THE WORLD; not because WE sell them; but we sell them and ride them because they ARE THE BEST. Call and see them. Send for catalogue.

THE MOY PHARMACY CO.
T. S. BURR, President. G. W. V. MOY, Sec'y—Treas'r.
(Drink Moy's Soda. None Better.) 3-24-y

"Sorry to disturb you, but you MUST read ROGERS BROS. advertisement!"

CUT THIS OUT

And bring it to us; it is worth 25c to you; for every purchase of $3 00 at one time; if you will bring this ad. to us we will allow you a reduction of 25c. If you want $15 00 worth of Shoes, or Repairing, or both, secure five of these ads. and we will allow you $1 25 for them. This will hold good until JULY 1.

Remember—We carry a full line of the best goods that can be had—in all widths and styles, at low prices, and do fine repairing.
ROGERS BROS.,
12 West Front St, Plainfield, N. J. 5-5-t

Wishing you good health
Truly Yours
Carl Kaerth
Plainfield N J

First Catch Your Hare

Reads an old recipe; that's well enough in Culinary matters, but it dosen't do to wait until you Cut, Scald or Burn yourself, and then run for a bottle of CARL KAERTH'S

"Instantaneous Liniment."

A much wiser plan is to spend 25c., and keep a bottle in the house.

Ask your Druggist for it.

Has no equal for CUTS, BURNS, SCALDS, RHEUMATISM and NEURALGIA. For sale at all Drug Stores or at the FACTORY, 16 E. 2d St. 4-3-tf

E. P. THORN,
No. 17 Park Avenue, PLAINFIELD, N. J.
Ales, Wines, Liquors, Segars and Wines a Specialty.
WHOLESALE AND RETAIL.
PURE LIQUORS!
FOR
FAMILY & MEDICINAL USE. 4-11-y

BARGAINS! BARGAINS!!

Special Sale for two days only, WEDNESDAY and THURSDAY, MAY 28 & 29, at
SHERMAN & BECKER'S,
Fancy Goods and Notions, 73 Park Avenue, corner Fourth Street,
Ladies and Children's Muslin Underwear, Hosiery and Handkerchiefs.
Also, in Millinery Department, Miss C. D. SQUIER will sell Trimmed and Untrimmed Hats, Flowers, etc., as SPECIALTIES for DECORATION DAY. 19-4-y

WALL PAPER and OIL CLOTH

In Quality, Design and Price, to suit both taste and purse.

Window Shades and Picture Moulding to order at short notice.

A. D. VAN SCIVER, 47 NORTH AVE.,
Opposite Depot.—— (Chotola Building). ——Plainfield, N. J.
N. B.—ALL BRANCHES OF PAINTING A SPECIALTY. 1-10-tf

Professional Cards.

MEDICATED
Sulphur and Vapor Baths
followed by a thorough rubbing with alcohol. For men only. Hours 8 to 11 a. m.; 1 to 9 p. m. H. HONNIUS, 15 W. 2d street, Plainfield, N. J. Refers to Drs. Probasco, Endicott, Fritts, Tomlinson, Geo. W. Rockfellow and T. S. Armstrong. 5-27-tf

DR. M. S. SIMPSON.
OFFICE AND RESIDENCE—30 W. FIFTH ST., CORNER OF LIBERTY.
OFFICE HOURS—Until 10 A. M., 1 to 3 P. M., after 6 P. M. 5-26-1y

JACKSON & CODINGTON,
Counselors-at-Law
Masters in Chancery, Notaries Public, Commissioners of Deeds, Special Master etc. Corner Park avenue and Second street. Money to loan.

WM. K. McCLURE,
Counselor-at-Law.
Supreme Court Commissioner.
First National Bank Building. my9

CLARK & REED,
Counselors at Law.
FIRST NATIONAL BANK BUILDING.

W. V. STEELE,
Counselor-at-Law.
Master and Examiner in Chancery, Supreme Court Commissioner.
Cor. PARK AND NORTH AVES. 4-23-3m

HARRY C. RUNYON,
Typewriter and Stenographer.
COLLECTION AGENT.
With Clark & Reed. 3-21-y

Miscellaneous.

RICHARD DAY,
Livery Stables.
24 West Fourth Street. Carriages to meet all trains. All kinds of Turn-outs day or night. Family riding a specialty. Telephone Call 13. Leave orders at A. Titsworth's, No. 26 North ave. my9 1

Educational.

Miss C. S. HELLWIG,
A graduate of the Moscow Gymnasium, and possessor of a Golden Medal presented by the Russian Empress to the best scholar, wishes pupils in the German and French Languages, and also Art Painting. Apply for particulars to Miss C. S. HELLWIG, 258 East Front street. 9-19-1y

Coal and Lumber.

A. D. COOK & BRO.,
Lumber and Coal Merchants.
CORNER PARK AVENUE AND RAILROAD,
PLAINFIELD.
All Lumber and Coal UNDER COVER.
ALFRED D. COOK. my10y1 ROBERT R. COOK

PEARSON & GAYLE,
Carpenters and Builders.
RESIDENCE—W. J. Pearson, No. 15 Vine St.
R. E. Gayle, No. 18 E. 2d St.
ALL WORK PROMPTLY ATTENDED TO. 1-22-1

ALLEN,
THE STATIONER,
Has added to his stock a fresh line of Cards, Calendars and Toys for the New Year
28 EAST FRONT ST.

Carpenters and Builders.

JOHN T. ODAM,
Plain and Ornamental
SLATE ROOFER and REPAIRER.
Residence, corner Fourth and Sycamore Sts. Yard, near Freight House. P. O. Box 708, Plainfield, N. J.
New work warranted for one year. Slating over Shingles. Also, Felt and Gravel Roofing. 4-12-y

R. V. SAUMS,
Carpenter and Builder.
Residence Clinton avenue, near depot, Bvona. P. O. Box, 1228. Jobbing attended to. Estimates given cheerfully on all kinds of work. 9-16-tf

TERRIBLE DISASTER

A Crowded Passenger Car Plunges Into the River.

BLUNDER OF A BRIDGE-KEEPER.

He Neglected to Signal the Train When the Draw Was Opened.

Over Thirty People Drowned or Killed—Thirteen Bodies Recovered—Desperate Struggle of Women and Children in the Water—The Calamity Witnessed by a Number of River Men.

OAKLAND, Cal., May 31.—The carelessness of a bridge-keeper on the narrow gauge railroad led to the fatal plunge of an engine and one car into a creek and a terrible loss of life. Twenty bodies have been recovered and as many more are missing. The narrow gauge train connected with the 1:45 p. m. train from San Francisco, and in the three cars were about 150 passengers. As the train neared the Webster street draw-bridge, the passengers who looked out of the window were amazed to see the draw open. The train came round the sharp curve at high speed before the engineer could materially slacken speed.

The yacht Juniata had just passed through, and the bridge-keeper made a desperate effort to close the draw, but without success. Luckily the weight of the engine and the first coach broke the train in two and the rest of it was saved.

Removing the Bodies.

The top of the coach was finally cut open and the work of removing the bodies commenced, ten bodies being taken out in quick succession. Conductor Rerath was seen directly after the accident and said: "In all probability twenty-five women and children have perished."

Three women and three girls were taken from the water alive and removed to the hospital. Another young lady died soon after being taken from the water. News of the accident created intense excitement at Oakland and thousands of people flocked to the morgue and to the scene of the wreck. The body of E. P. Robinson, which was among those taken from the hole cut in the roof of the car, was among the first removed. The bodies of six men and and two women were brought in soon after, some of the bodies being at first left at the receiving hospital, where the injured were also taken. In a short time thirteen bodies lay on the floor and on marble slats awaiting identification.

The Fatal Plunge.

The engineer was Sam Dunn, the fireman Charles O'Brien, and the conductor Ed. Rerath. Of this trio, Rerath escaped through being in the hind part of the train. It is rumored that Dunn and O'Brien jumped and swam to safety, but it is not believed, as neither has yet been seen.

When the coach fell through it went completely under water, but a number of passengers crawled through the windows and escaped. The majority of passengers in the coach were women and children. From the broken half of the train the passengers swarmed out, women shrieking and men half frantic, although there was no occasion for their fears, as the car was securely wedged in by the woodwork at the approach to the bridge.

The car which had followed the engine to the bottom of the muddy estuary soon rose, and such of the passengers as had escaped therefrom were picked up by yachts and small boats which gathered on the scene.

When those were all picked up, the boats gathered about the car, where thirty or forty women and children lay suffocating beneath the water. They could do little or nothing, as it took several minutes to tear open the roof of the coach.

List of the Identified Dead.

The following is the list of the identified dead: Martin Kelly, of Oakland; A. H. Austin, of Austin & Phelps, San Francisco; Miss Florence Austin; Mrs. O'Bryan O'Connor, of San Francisco; J. B. Irwin, of Oakland; E. R. Robinson of San Francisco; Luigi Maelesta of San Francisco; Capt. John Dwyer, of Sacramento; Mr. Williams, of San Francisco; H. W. Auld (colored), of Honolulu; two Misses Keenan, of San Francisco; H. Maiorta, a Japanese boy, of San Francisco.

DEATH FOR PANITZA.

The Conspirators Against Prince Ferdinand Sentenced.

LONDON, May 31.—There was great excitement at Sofia when the court which has been trying Major Panitza and his companions for conspiring against Prince Ferdinand of Bulgaria, concluded its labors.

Six of the prisoners were acquitted. The sentence of the court for Panitza is death, but it is hinted that Prince Ferdinand will commute the Major's sentence from death to imprisonment for 15 years.

Of the other conspirators, Kalabkoff is sentenced to nine years and Amandoff and Rizoff to six years' imprisonment each.

Shot Himself After Leaving Jail.

WILKESBARRE, Pa., May 31.—James Shaughnessy, aged 25 years, who has been in jail since last January for abusing his wife, was released a few days ago. Last evening he went to his home and was refused admittance. He stepped out on the sidewalk, drew a revolver and shot himself in the abdomen. He will die.

Assaulted by a Negro.

NEW YORK, May 31.—Francis Moran, a sporting man, was attacked in Bennett's saloon, Sixth avenue and Thirty-second street, last night by a negro, and had his skull fractured and his face terribly cut. He will probably die. His assailant escaped. Moran was drunk at the time. Mike Coburn, brother of the pugilist, was arrested as a witness of the affray.

Champion Tennis Player of the World.

DUBLIN, May 31.—A big crowd witnessed the last game in the tennis match for $250 a side and the championship of the world between Thomas Pettitt of Boston and Charles Saunders, champion of England. It was won by Pettitt, who was declared champion of the world amid great applause.

DINED BY AMERICANS.

Four Hundred Guests Greet Stanley at the American Legation in London.

LONDON, May 31.—The banquet given in honor of Henry M. Stanley, at the American Legation last night, was one of the most notable of the many complimentary entertainments of which the explorer has been the recipient since his return to England.

Nearly four hundred guests were present, including the entire American Legation and Consulate. Among the more prominent of the guests were Mr. James Whistler, Max O'Reli, Paul du Chaillu, and five members of the New York and London banking family of Seligman. The remainder of those present comprised the leading American residents and sojourners in London.

The special guest of the occasion was more prompt in arriving than has been his custom at previous gatherings in his honor, and appeared less reticent and exclusive than usual.

In his speech in reply to the toast to the guest of the evening Mr. Stanley disappointed his hearers by making no mention, whatsoever, of the question of his citizenship, since everybody has evinced curiosity to observe whether he will feel himself at liberty to accept any title or other mark of distinction which it may please the Queen to bestow upon him. Mr. Stanley is now an American citizen, though born a subject of the Queen, and no one is as yet informed as to whether he is at liberty to avail himself of Her Majesty's gracious intentions toward him, nor indeed whether or not he still regards himself as an American.

Mr. Stanley's remarks, as well as his manner, were not particularly impressive until he proceeded to refer to the recent reply of Lord Salisbury to his assertions that the Government was throwing away her chances in Africa, through apathy, while Germany was improving hers. In the allusions of the Premier to himself Mr. Stanley became animated in manner and forcible in speech.

VIOLATING LABOR LAWS.

Boss Carpenters in Trouble Over Employing Canadian Workmen.

WASHINGTON, May 31.—A dispatch from Chicago says the joint Congressional Committee on Immigration and Naturalization has completed its labor in that city and has gone to St. Louis, possibly to return again to Chicago next week to continue the investigation into the importation of contract labor.

The last witness before the Committee in Chicago furnished the sensation of the day. This was William Goldie, President of the Master Carpenters and Builders' Association.

He admitted that the Association had advertised in Canadian papers for carpenters, but claimed that no contracts were made with any of the immigrants until after they had arrived in the city. He denied that agents for the Association had been sent to Canada for the purpose of securing carpenters. It is stated authoritatively by those who have the matter in charge that a number of arrests of members of the Carpenters and Builders' Association will be made next week.

Reckless Shooting by Veterans.

NEW YORK, May 31.—While some veterans of Garfield Post were shooting at a target, in the rear of the saloon at 1691 Second avenue, a stray shot struck and probably fatally wounded Miss Mary Gunther, who lived in a neighboring house. Four veterans and the saloon keeper were arrested.

Eleven Lives Lost.

BERLIN, May 31.—Five persons were killed by lightning at Hamburg, and six children were killed by the falling of a swing at a kindergarten in the village of Reimskindorf.

Best Soap in the market, 5c

CUT FROM
OZONE SOAP
WRAPPERS
The above Trade-Mark and send to us. We will give:
For 10, a Set of Embossed Cards.
For 25, a Beautiful Panel Picture.
For 27, a Silver Napkin Ring.
For 35, a Silver Sugar Shell.
For 38, a Silver Butter Knife.
For 40, a Large Table Spoon.
For 58, a quarter doz. Silver Spoons.
This Silverware is warranted Sterling Silver finish on WHITE METAL.
FAIRCHILD & SHELTON,
121 to 137 Housatonic Ave.,
BRIDGEPORT, CONN.
12-14-6mo-t t. & s.

I. H. BOEHM,
7 West Front Street,
The Popular Store of Plainfield,
Headquarters for Dry and Fancy Goods.
Specialties in Carpets and Millinary. Full assortment of Oil Cloths.
ON MONDAY, APRIL 28,
We will open one case of fine Challies, at 5c per yard, worth 9c.
Great variety of patent Window Shades at 33c, in all colors.
A first-class 50c Corset at 39c.
A lot of Ladies' Straw Hats, all shapes, at 25c; reduced from 75c.
Twilled Towelling reduced to 4c.
Great variety of Bead d Wraps, Jersey Jackets and Capes from $2.75 upwards.
Dress Ginghams and Lawns, 7c.
Ladies' Ribbed Merino Vests, 15c., worth 25c.
Lot of Fancy Hanging Lamps at half value.
Bargains in every Department.
"Domestic" Sewing Machines.
I. H. BOEHM, 7 West Front St.
6-25-tf

P. AGNEY,
KINDLING WOOD.
Yard—Mountain Avenue.
P. O. BOX 307. NORTH PLAINFIELD.
Orders attended to promptly in city and Borough. 3-6-tf

JAMES HARDY,
THE CONTRACTOR,
No. 30 Somerset street.

A QUESTION.
Do you think it wrong to give presents?
I don't.
Cash ought to be encouraged.
Think of the time it takes to charge.
I believe on a cash basis.
On that basis I am working.
No one can disagree with me.
All would be better off.
Ready money is what tells.
You had better try it, if you have'nt.
J. F. MacDONALD,
THE UPTOWN GROCER, is the place to begin.
1 18-tf

FISCHER
ESTABLISHED 1840.

PIANOS
RENOWNED FOR
TONE & DURABILITY
MODERATE PRICES
EASY TERMS, EXCHANGED.
DELIVERED FREE WITHIN 30 MILES OF NEW YORK CITY
Catalogue Mailed on Application.
110 Fifth Ave., cor. 16th Street,
NEW YORK CITY.
4-4-6m

WE SELL
TO THE
BEST TRADE
IN
PLAINFIELD AND BOROUGH!
If You Want Selected Goods,
TELEPHONE TO
R. W. RICE & CO.,
Number 75, B. GROCERS.
1-12-tf

BALDWIN REFRIGERATORS
Gasolene Stoves,
Rapid Ice Cream Freezers,
Plumbing, Tinning, and Hardware.
A. M. GRIFFEN
13 East Front Street.
TELEPHONE CALL 6.

A FULL LINE OF
Fine Writing Paper!
AND
Base Ball Goods!
AT POPULAR PRICES!
Joseph M. Harper,
No. 75 PARK AVENUE,
3d store South of 4th street, Plainfield, N. J.
9-5-y

A WORD TO THE WISE.
The word we would utter to the wise is QUALITY; on quality hinges CHEAPNESS, for a thing is not cheap unless it is good. Therefor, remember, when in need of Groceries, that with us a *LOW PRICE* never means a *POOR QUALITY*.
P. WESTPHAL & SON,
Cash Grocers, 38 & 40 Liberty St.
4-9-tf

J. B. STICKLE,
21 East 5th St.
Special attention to all
Awning Work.
Orders promptly filled for all classes of Upholstery, Carpets, Mattings, etc.
WINDOW SHADES at N. Y. Prices.
4-15-2m

FROSTED CREAM.
RANDOLPH'S SODA,
With *PURE FRUIT SYRUPS*, and the Delicious Creamy Milk Shakes are having a very heavy run.
We manufacture our own syrups daily, and guarantee purity.
We are still compounding Prescriptions at very reasonable prices.
Open Sundays from 9 A. M. to 1 P. M., 4 to 9 P. M., for the dispensing of medicines only.
L. W. RANDOLPH,
21 W. FRONT STREET,
PLAINFIELD, N. J.
3-4-tf

TRY OUR
Q'JEEN and NEW ENGLAND BREAD.
HENRY LIEFKE
NO. 27 WEST FRONT STREET.
8 11-tf

At the Crescent Parlor,
23 North Avenue,
A full line of
CIGARS AND TOBACCO. 11-26-y

SEGARS,
Smokers' Materials,
etc., etc.
N. H. GUTTMAN,
12 West Second St.,
Is Giving Away a SEGAR HOLDER
with every segar sold. This is one of the ways I have adopted of advertising my new store, and I respectfully ask a trial of my goods. 4-2-tf

L. A. Rheaume, Ag't.
Coal, Lumber & Mason's Materials,
BROADWAY & 4th STREET.
Mr. Rheaume takes pleasure in informing the public that arrangements have been made whereby he is employed by the present owner to conduct the above mentioned business as Agent and General Manager, at the old stand.
Sawing, Wood Turning and Scroll Sawing also done in the best manner.
Sincerely thanking the public for past favors, he solicits the continuance of their valued orders, which shall receive the same careful attention from him in his present capacity as in former years. TELEPHONE 129. 4-16-tf

VANDERBEEK & SATTELS,
NO. 33 PARK AVENUE.

All the Newest and Latest Styles in
Pianos & Organs.
PIANOS TUNED AND REPAIRED.
3-27-tf

A Great Bargain in the Following
Canned Fruits and Vegetables!

	Canned	Doz
California Cherries,	25c	$2.50
" Plums,	25c	2.50
" Apricots,	25c	2.50
Franklin Brand Corn,	10c	1.15
Standard Jersey Packed Tomatoes,	10c	1.10
Stringless Beans, extra choice,	15c	1.50

Estelle, Taylor & Neuman,
79 Broadway, cor. Fifth St.
1-24-

R. R. FAIRCHILD,
Furniture & Bedding,
21 EAST FRONT STREET.
Parlor, Dining-room and Bedroom
FURNITURE,
Spring Beds, Tables and Chairs.
Baby Carriages—The largest assortment in town.
4 DOORS BELOW POST OFFICE. 1-11-t

BOOTS AND SHOES
LOW PRICES.
At C. W. FORCE'S.
SPRING AND SUMMER GOODS.
11 West Front Street.

TRY
B. T. Barnes'
Crushed Strawberry Iced Cream,
Opposite the Post Office.
12-13-tf

E. H. HOLMES,
DEALER IN
COAL.
OFFICE—With Adams Express, 26 NORTH AV
YARD—Madison Avenue, opp. Electric Light Station. 12-30-y

Willcox & Gibbs
S. M. CO.
Orders left at
95 E. FRONT STREET
Will be promptly attended to.
NEEDLES, OIL, &c.
F. A. WEEKS, Agent. 5-28-tf

LADIES' HAIR DRESSER.
1869. JULES BOUTES, 1882.
No. 7 WEST SECOND STREET.
—Artistic French Hair Cutter,—
Exclusively for
—Ladies and Children.—
N. B.—All kinds of HAIR GOODS on hand or MADE TO ORDER. 8-14-tf

Marketing.

J. W. VANSICKLE,
DEALER IN ALL KINDS OF
Fresh and Salt Meats, Oysters, Clams etc. Game in season. No. 10 North avenue Plainfield, N. J. Telephone No. 103. Orders called for and promptly delivered. All bills payable to me. my1

Music Hall
Furniture Store,
C
OUR
CHAIRS,
DESKS, ETC., ETC.,
AT
34 W. FRONT ST.,
PLAINFIELD, NEW JERSEY.
POWLISON & JONES.
3-29-7

J. P. LAIRE & CO
To the Front.
Goods Plenty!
Prices Low!
Lawn Mowers,
Seeds—all Kinds, and Fertilizers.
Refrigerators and Ice Cream Freezers.
Gasoline and Oil Stoves.
Orders taken for Gasoline and Delivered.
323

HAVE YOUR
PRESCRIPTIONS PREPARED
AT
Miller's Pharmacy.
ONLY THE
PUREST DRUGS USED,
WITH
COMPETENT GRADUATES
TO
COMPOUND THEM.
J. G. MILLER,
No. 10 E. Front St., Plainfield, N. J.
12-17-tf

DICKINSON, Jeweler and Optician,
18 PARK AVENUE, has a fine line of CHOICE GOODS, consisting of Gold and Silver Watches, Fancy Clocks, Diamond Rings, Lace Pins, Chains, Charms and Silverware. Sole Agent for Dr. King's Spectacles.
Don't forget the number.
13-14-tf

Hotels and Saloons.

HOTEL NETHERWOOD,
Situated on
NETHERWOOD HEIGHTS.
A Convenient and Elegant Resort.
Special attention given to
Luncheon, Dinner and Driving Parties.
FRANK E. MILLER.
5-21-tf

CENTRAL HOTEL.
FIRST CLASS BAR ATTACHED.
WM. A. SCHORB, - Proprietor
UNDER THE POST OFFICE. 4-5-tf

CITY HOTEL,
PLAINFIELD, N. J.
CORNER PARK AVENUE AND SECOND STREET.
J. R. BUTTERBOWER, Proprietor.
With STABLES attached. 4-5-tf

LAING'S HOTEL.
J. R. MILLER & BRO., Proprietors.
All Modern Comforts and Conveniences.
4 5-tf

CHARLES SMITH.
Corner of Front and Somerset Streets.
St. Louis and Imported Beer.
A Fine Bill of Fare Served Every Day.
4-5 tf

CHARLES BOCK,
Wine, Lunch and Sample Rooms.
Dealer In
WINES, LIQUORS AND BEERS,
Of all kinds and grades,
Nos. 17 & 19 E. SECOND STREET,
PLAINFIELD, N. J. 6-8-yr

M. M. DUNHAM,
REAL ESTATE AND INSURANCE,
7 EAST FRONT STREET.
3-13-y

Higgins' Stage Line
TO BE RUN ON THE FOLLOWING SCHEDULE STRICTLY ON TIME:
First trip from Hillside ave. and Broadway—7:40 A. M. to meet 7:38 A. M. train. Route—Hillside ave. and Broadway, Broadway to 9th st.; to Second place; to Crescent ave.; to Park ave.; to Depot.

2d trip	8.15	A. M.	to meet	8.32	A. M. train.
3d do	9.15		do	9.32	do
4th do	10.60		do	10.37	do
5th do	11 00		do	11.24	do
6th do	11.45		do	12.08	P.M. do
7th do	1.45	P. M.	do	2.15 & 2.36	P.M. do
8th do	2.45	do	To the Post Office.		
9th do	3.30	do	meet 3 51	P. M.	train.
10th do	5.00	do	do 5.39	do,	
11th do	5.45	do	do 6.07	do	
12th do	6.45	do	do 7.03	do	

Stage will also leave Plainfield ave. and 7th st., and Rockview and Mercer aves., North Plainfield, according to the above time table, and make same connections.
Stage will make return trips over above routes, leaving Plainfield depot as follows: 8.07, 9.32, 9.37, 10.10 11.30 A. M. 2.04, 2.30, 3.45 4.34, 5.30, 6.50, P. M.
Horses and Carriages kept expressly for ladies' pleasure and calling purposes. Saddle Horses a specialty, for gentlemen and ladies.
Busses after 7 o'clock in the evening, for private parties, at moderate rates.
H. A. HIGGINS, Proprietor.
STABLES on Sycamore st., bet. 5th and 6th.
Telephone Call, 18. 7-8-tf

Railroads.

PENNSYLVANIA RAILROAD.
THE STANDARD RAILWAY OF AMERICA
PROTECTED THROUGHOUT BY THE
Interlocking Switch and Block Signal System.

TRAINS FOR THE WEST.
On and after May 11, 1890, trains leave Elizabeth as follows:
9:35 A. M. FAST LINE, with Pullman Vestibule parlor and sleeping cars, daily for Pittsburg, Columbus Cleveland, and St. Louis, daily, except Saturday, for Chicago and Toledo.
7:08 P. M. WESTERN EXPRESS with Pullman Vestibule sleeping cars, dining car to Philadelphia daily for Pittsburg, Chicago, Cincinnati, and St Louis daily except Saturday, for Cleveland and Toledo.
8:42 P. M. PACIFIC EXPRESS, with Pullman Vestibule sleeping cars, daily for Pittsburg, Chicago, and Toledo, daily except Saturday, for Cleveland.
For Baltimore, Washington and the South—1 00, 6 56, 7 59, 9 05 A. M.; 1 39 and 9 39 P. M. On Sunday at 1 00, 6 59, 9 05 A. M., 9 39 P. M.
For Philadelphia—1 00, 6 56, 7 59, 9 05, 9 35, 11 57, A.M.; 12 55, 1 39, 2 54, 5 15, 6 37, 7 49, 9 39 P.M. Sundays at 1 00, 6 59, 9 05, 9 35, 10 41 A. M.; 5 40, 7 47 and 9 39 P. M.
FOR ATLANTIC CITY.
2:34 P. M. (Through parlor car and day coach,) week-days. For Cape May, 1:39 P. M., week-days.
For Trenton—1 00, 6 56, 7 10, 7 59, 9 05, 9 35, 11 57 A. M.; 12 55, 1 39, 2 54, 5 15, 6 37, 7 49, 9 39 P. M. Sundays at 1 00, 6 59, 9 05, 9 35, 10 41 A. M.; 5 40, 7 47 and 9 39 P. M.
For Lambertville, Phillipsburg and Belvidere via Trenton—7 59 A. M.; 2 54 and 5 15 P. M.
For Flemington—7 59 A. M.; 2 54 P. M.
For Bordentown, Burlington and Camden via Trenton—7 59, 9 35, 11 57 A. M. 1 39, 2 54, 5 15, 7 49 P. M. Sundays at 10 41 A. M. and 5 40 P. M.
A full line of tickets are on sale, and sleeping car accommodations can be secured at the ticket office at Elizabeth.
For further information, see time tables to be had at the ticket offices.
CHARLES E. PUGH, General Manager.
J. R. WOOD, Gen. Pass. Agent.

Central Railroad of New Jersey.
Station in New York foot of Liberty Street. Time Table in effect, May 11, 1890.

PLAINFIELD AND NEW YORK.
Leave Plainfield 3 37, 5 24, 5 38, 6 29, 6 59, 7 26, 7 30, 7 58, 8, 8 15, 8 31, 8 37, 9 32, 10 05, 11 09, 11 39, A. M., 1, 2 07, 2 30, 3 12, 3 51, 5 31, 6 07, 6 54, 7 03, 8 31, 9 28, 10 12, 11 28 P. M. Sunday—3 37, 5 24, 8 01, 8 52, 11 02, 11 16 A. M., 12 33, 1 33, 3 30, 5 16 7 01, 7 10, 8 27, 9 22 P. M.
Leave New York from foot of Liberty street, 4 30, 5 45, 7, 7 45, 8 45, 10, 11, A. M., 1, 1 30, 2 30, 3 30, 3 45, 4, 4 30, 5, 5 15, 5 30, 5 45, 6, 6 5, 6 30, 7, 7 30, 8, 8 30, 9 15, 10, 11 30 P. M., 12 15, night. Sunday—4 30, 7 8 30, 9, 9 30, A. M., 12 M., 1, 1 15, 4, 5 30, 6, 7, 10 00 P. M., 12 15 night.
PLAINFIELD AND NEWARK.
Leave Plainfield 5 38, 6 29, 6 59, 7 30, 8, 8 37, 9 32, 10 05, 11 09, 11 39, A. M., 1, 2 07, 2 30, 3 12, 3 51, 5 08, 5 31, 6 07, 6 54, 7 03, 8 31, 10 12, 11 28 P. M. Sunday—8 01, 8 52, 11 02, 11 16, A. M., 12 33, 1 33, 3 30, 5 16, 7 01, 7 10, 8 27, 9 22 P. M.
Leave Newark 7 10, 7 50, 8 55, 10 10, 11 05 A. M., 1 05 1 35, 2 50, 3 40, 4 02, 4 35, 5 05, 5 20, 5 55, 6 25, 7 15, 7 35, 8 20, 10 10, 11 25 P. M. Sunday—8 40, 9 05, A. M., 12 05, 1 10, 4 10, 5 40, 7 05, 10 20 P. M.
Passengers for Newark change cars at Elizabeth.
PLAINFIELD AND SOMERVILLE.
Leave Plainfield 5 45, 7, 8 07, 9 42, 11, 11 58 A. M., 1 59, 2 32, 3 45, 4 34, 5 20, 5 34, 6 20, 6 38, 7 03, 7 12 7 34, 8 20, 9 43, 11 13, 12 43 P. M. Sunday—5 45, 8 13, 9 48, A. M., 2 03, 2 30, 5 14, 6 25, 11 14 P. M.
Leave Somerville, 6, 6 30, 7 03 7 25, 7 35, 7 48, 9 05, 9 47, 11 15 A. M., 12 35, 1 15, 1 48, 2 05, 3 25, 4 20, 5 12, 5 35, 8 05, 8 50, 11 05, P. M. Sunday—9 25, 10 35 A. M., 12 08, 1 05 4 50, 6 40, 8, 8 50 P. M.
PLAINFIELD AND EASTON.
Leave Plainfield 5 45, 7, 8 07, 9 42, A. M., 1 59, 4 34, 5 20 6 38, 8 20 P. M. Sunday—5 45, 8 13 A. M., 2 03, 6 35 P. M.
Leave Easton 6 25, 8 44, 10 A. M., 12 32, 4 09, 6 49 P. M. Sundays—7 15, 10 32, A. M., 6 40, 7 P. M.
PLAINFIELD AND LAKE HOPATCONG.
Leave Plainfield 9 42 A. M., 5 20 P. M. Sunday—8 13 A. M.

WESTWARD CONNECTIONS.
LEAVE PLAINFIELD.
5 45 A. M. for Easton, Allentown, Reading, Harrisburg, Mauch Chunk, Williamsport, Tamaqua, Wilkesbarre and Scranton.
7 A. M. for Easton.
8 07 A. M. for Flemington, D. L. & W. R. R., Easton, Bangor and Mauch Chunk.
9 42 A. M. for Flemington, High Bridge Branch, D. L. & W. R. R., Easton, Allentown, Reading, Harrisburg, Mauch Chunk, Williamsport, Tamaqua, Nanticoke, Upper Lehigh, Wilkesbarre, Scranton, &c.
1 59 P. M. for Flemington, Easton, Allentown, Reading, Harrisburg, Mauch Chunk, &c.
4 34 P. M. for D. L. & W. R. R., Easton, Bangor, Mauch Chunk, Tamaqua, Shamokin, Drifton, Wilkesbarre, Scranton, Reading, Harrisburg, &c
5 20 P. M. for Flemington, High Bridge Branch, Schooley's Mountain, Easton, Bethlehem, Allentown, &c.
6 20 P. M. for Flemington.
6 38 P. M. for Easton, Allentown, Mauch Chunk, Reading, Harrisburg.
8 20 P. M. for Easton, Bethlehem and Allentown.
5 45 A. M. Sunday for Easton, Wilkesbarre and Scranton. 8 13 a. m. Sundays for High Bridge Branch, Easton, Allentown, Mauch Chunk, Tamaqua, Shamokin, &c., 2 03 p. m. Sundays for Easton, Allentown, Mauch Chunk, Tamaqua and Pottsville. 6 35 p. m. Sundays for Easton, Bethlehem, Allentown, Mauch Chunk, Reading, Harrisburg, &c.
For Atlantic City, 3 37 a. m. 1 p. m.

Long Branch, Ocean Grove, &c.
Leave Plainfield 3 37, 8, 11 09, a. m., 1, 3 51, 5 31 p. m. Sundays—(except Ocean Grove) 8 52, a. m., 3 30 p. m.
For Perth Amboy, 3 37, 5 38, 8, 10 05, 11 09 a. m., 1, 3 51, 5 31, 7 03 p. m. Sunday—8 52 a. m., 3 30 p. m.
For Freehold, 3 37, 8, 11 09 a. m., 1, 3 51, 5 31, 7 03 p. m.

BOUND BROOK ROUTE.
Leave Plainfield for Philadelphia, 1 17, 5 45, 8 35, 9 48, 11 58* a. m., 1 59*, 2 32*, 4 08, 5 34*, 6 29*, 8 20 p. m. Sundays—1 17, 9 48, a. m., 2 30*, 4 08, 5 14*, 6 55 p. m.
For Baltimore and Washington at 1 17, 9 48, 11 58* a. m., 2 45, 4 08, 5 34* p. m. Sundays—1 17, 9 48 a. m., 2 47, 4 08, 5 14* p. m.
RETURNING—LEAVE PHILADELPHIA,
Ninth and Green streets, 7 30*, 8 30*, 9 30, 11 05, a. m., 12 45, 1 30 3 15, 5 15, 6 15, 8 02, 8 45, 12 p. m. Sundays—9 a. m., 12 50 3 10, 5 15, 6 10, 8, 12 p. m.
From 24th and Chestnut—3 10, 8 20*, 11 08, a. m. 12 52, 3 20, 6 18, 8 05, p. m. Sundays—3 10, 8 35 a. m., 12 52, 3 20, 6 18, 8 05 p. m.
Leave Trenton, Warren and Tucker sts., 1 30, 4 09, 7*, 8*, 9*, 10 10, 11 55 a. m. 1 28, 2 10, 2 40*, 3 58, 5 55 6 59, 8 47, 10 p. m. Sundays—1 30, 4 09, 9 55 a. m., 1 28, 4, 5 55, 7, 8 47 p. m.
Plainfield passengers by trains marked *, change cars at Bound Brook.
J. H. OLHAUSEN, Gen. Sup't.
E. P. BALDWIN, Gen. Pass Agent.

THE PRESS
Alone in Plainfield, has those Elements of Value, Circulation, Character and Public Confidence and Support.

THE DAILY PRESS.

THE PRESS,
Plainfield's Only Daily Newspaper
Is Read by the People
Who Have Money to Spend With
Those Who Advertise

ESTABLISHED May 10, 1887. PLAINFIELD, N. J., MONDAY, JUNE 2, 1890. PRICE TWO CENTS

BARGAIN WEEK!
At V. and W.

5,000 yards of manufacturers' remnants of fine Plaid Nainsook and Lace Stripe and Checks. These are the finest lot of goods we have ever offered, and it will well repay to see them. Our price 12c per yard —Value 20c.

We put on sale two more cases of those fine Dress Ginghams; our price 10c.

100 Dozen Gentlemen's Lisle Thread Hose, 25c. pair: value 40c.

Window Screens—fit any window, 33c.

Light weight Jackets are the thing for these cool nights. We offer our entire stock at cost price.

50 dozen Children's all Linen Handkerchiefs, hemstitched, 8c each.

Children's Corset Waists, 27 cents each.

VAN EMBURGH & WHITE, 18 W. FRONT ST.

$10.00
WILL BUY ONE OF
SEBRING'S FINE SPRING OVER SACKS!
A Splendid Assortment!
PARK AVENUE. 12-6-y

STRAW HATS
—FOR—
GENTLEMEN,
At A. C. HORTON'S, 5 W. Front St. 10-1-tf

C. K. COMPTON,
Baker, Confectioner and Iced Cream Manufacturer.

Iced Cream in Fancy Form, and Individual Bricks for Teas and Parties.
Plain and Fancy Cake, Charlotte Russe and Macaroons, fresh every day. *MY OWN MAKE*
Try my Home Made Bread; it will please you; hot at 5 P. M.
If you desire FRESH and PURE CANDY, you can make *NO MISTAKE* in buying my goods.
I manufacture LARGELY, and *GUARANTEE THE QUALITY.*
26 WEST FRONT STREET. 11-18-tf

We have a line of Ridgway's
English Dinner Ware,
COMPLETE SETS, or OPEN STOCK.
Mulberry Pattern.
Call and see it.
GAVETT'S,
15 E. Front St. 10-25-tf

Wall Paper--Elegant Spring Patterns!
Artistic Combinations.——Best Workmanship.——All kinds of Painting and Fresco Work.——Paints, Oils, Varnishes, Brushes.——Choice line of Stationery and Artist Materials.——Agent for CHILTON PAINTS.——Universal Dress Patterns.
EDWARD LOVE,
COR. NORTH AVENUE AND PEACE STREET. 1-6-tf

LEDERER'S.
Cheaper Yet. Cheaper Yet.

300 Curtain Poles, complete fixtures, 24c. and upwards.
600 Window Shades, Best Spring Rollers, complete, 32c. and upwards.
10 and 15 per cent REDUCTION in Carpets, Oil Cloths, Mattings and Rugs.
10 to 20 per cent REDUCTION in Millinery, Dress Goods, White Goods, Hosiery and Underwear.
500 Ladies' Ribbed Vests, 9 and 10c each—worth 25c.

For Ten Days Only.
LEDERER'S, 9 West Front Street. 4-2-y

Buy a Gasolene Stove and Save Money and Time.

1 Hole, $4 00; 2 Holes, $6 00; 3 Holes, $8 00.
Ice Cream Freezers, 4 quarts, $2 25.
Screen Doors, $1 20 each.
Adjustable Window Screens, to fit any window, 40, 45 and 50 cents each.
Meat Safes. Croquet Sets, $1, $1 25, $1 75.
Hammocks, 50c., $1, $1 25, $1 40
Lawn Settees, $1 25. Ball Bats, 5c each.
5 Gallons Gasolene, 75 cents, delivered to any part of the city.
TELEPHONE 126. PIERSON HARDWARE CO., 42 W. Front St. 12-6-t

J. T. VAIL,
REAL ESTATE,
AND INSURANCE, 49 NORTH AVE.
DEALER IN
BLUE STONE FLAGGING, &c. 3-6-tf

LYMAN & ANTHONY,
REAL ESTATE
AND INSURANCE AGENTS,
61 NORTH AVE., opposite Depot. 3-25-y

HOUSE AND FRESCO
PAINTING,
Nos. 10 and 10 1-2 PARK AVENUE.
MARSH & AYERS.
Jobbing promptly attended to First-class work guaranteed Prices reasonable. Estimates promptly furnished.
CALL AND SEE US. 5-26-y

ARNOLD,
THE GROCER!
92 Somerset St., opp. Emily,
NORTH PLAINFIELD. 4-15-tf

ISAAC BROKAW & SON,
FIRE INSURANCE.
OFFICE—30 DUER STREET,
NORTH PLAINFIELD, N. J. 2-4-tf

EDWARD C. MULFORD,
45 North Avenue,
Opposite Station.
REAL ESTATE, INSURANCE. 1-2-y

House Numbers
At Collier's, 3 Park Avenue,
WATCHMAKER, JEWELER AND ENGRAVER.
Established, 20 YEARS. N.B.—NO BOTCHING 1-14-tf

BROWN & HILL,
Shaving and Hair Cutting Parlors,
[FORCE'S HOTEL,] No. 5 North Avenue.
Special attention paid to
Children's Hair Cutting. 2-25-tf

U. B. CRANE,
HATTER,
12 PARK AVENUE,
Has fine lot
Spring and Summer Hats,
At prices that suit the people. 4-4-y

G. H. VAN NEST
Meat, Vegetable & Produce Market!
Also, a full line of Staple Groceries.
39 SOMERSET STREET.
Orders called for and goods delivered free of charge. 11-14-tf

P. AGNEY.
KINDLING WOOD.
Yard—Mountain Avenue.
P. O. BOX 307. NORTH PLAINFIELD.
Orders attended to promptly in city and Borough. 3-6-tf

CARRIAGES
Of every description in stock or built to order.
Coupes, Cabriolets,
Surries, Depo Wagons,
Buggies, Road Wagons,
Physicians' and Ladies' Phaetons,
AT
RYERSON'S
Carriage, Harness and Horse Goods
EMPORIUM,
33 Somerset Street.
Open until 8 P. M. 1-4-tf

I. H. BOEHM,
7 West Front Street,
The Popular Store of Plainfield,
Headquarters for Dry and Fancy Goods.
Specialties in Carpets and Millinery. Full assortment of Oil Cloths.
ON MONDAY, APRIL 28,
We will open one case of fine Challies, at 5c per yard, worth 9c.
Great variety of patent Window Shades at 35c, in all colors.
A first-class 50c Corset at 39c
A lot of Ladies' Straw Hats, all shapes, at 25c; reduced from 75c.
Twilled Toweling reduced to 4c.
Great variety of Bead d Wraps, Jersey Jackets and Capes from $2.75 upwards.
Dress Ginghams and Lawns, 7c.
Ladies' Ribbed Merino Vests. 15c., worth 25c.
Lot of Fancy Hanging Lamps at half value.
Bargains in every Department.
"Domestic" Sewing Machines.
I. H. BOEHM, 7 West Front St. 4-25-tf

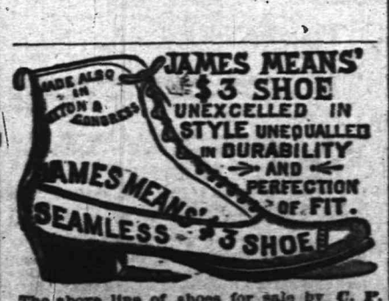

The above line of shoes for sale by C. F. WHEELER, at No. 37 Somerset St., where may also be found other lines of desirable footwear for Ladies, Misses, Children, Men's, Boy's and Youths', at prices that cannot fail to suit. 3-17-tf

RESCUED IN TIME
Twelve Men Taken from a Sinking Ship.
TRANSFERRED IN MID-OCEAN.
A Thrilling Story of Disaster on the High Seas.

The Leaking Norwegian Bark Louis Abandoned — The Crew Sighted After All Hope Had Departed — The Captain Knocked Down by a Great Wave and His Shoulder Dislocated.

NEW YORK, June 2.—The steamship Exeter City, of the Bristol line, came into port from Swansea last night, carrying Capt. J. Heppermeke and the crew of ten men of the Norwegian bark Louis, which was abandoned at sea on May 19. Capt. Heppermeke was seen on the Exeter City last night at the foot of Twenty-sixth street, North river. He said that the Louis sailed from Ostend for Cienfuegos, in ballast, early in May. Fair weather was encountered until the 10th, when a heavy gale set in which lasted nine consecutive days.

During that time the crew had a very hard time to keep the vessel afloat. The canvass was all carried away and the ballast began to shift. This caused the vessel to be buffeted about by the waves, and she soon sprang aleak. The two pumps, worked by a patent windmill, failed to carry off the water that poured into the hold. It became evident that the craft would have to be abandoned, so signals of distress were set flying.

The last day the crew were aboard the sea was very high. A huge wave which washed over the deck caught the captain and knocked him down. The force of the shock was such as to dislocate his arm. As soon as the crew saw that the captain was disabled they became greatly excited. While debating what ought to be done the Exeter City hove in sight.

Captain Weiss, seeing the signals of distress, sent off Second Officer Burrell to see what could be done for the crew. Mr. Burrell soon returned with the intention of all on board to abandon the vessel. Captain Weiss then went to the bark, bound up Captain Heppermeke's arm and had him lowered into the steamer's boat. The crew and all their effects, with the ship's papers and glasses were then taken aboard the steamer.

A sign was placed on the mast saying that the crew had been rescued by the Exeter City, and asking that the vessel be reported. Captain Heppermeke and his crew will be sent back to Norway by the Norwegian Consul. The Louis was about thirty years old and valued at $5,000.

The Exeter City had a pretty rough voyage on the way to this city. There was a succession of gales, and at times the glass was down to 28.90. Capt. Weiss said that he came far south to escape the ice and rough weather, but it seemed to him that the vessels that came further north made much better time and had better weather.

Wind Storms in Virginia.

PETERSBURG, Va., June 2.—A terrible wind, hail and rain storm passed over Dinwiddie county, about twenty miles from Petersburg last night. The woods for miles are covered with timbers of barns and fences which were swept away by the wind. Crops are destroyed, and the fruit trees in many of the orchards were completely ruined. Immense forest trees were uprooted and their branches twisted into all kinds of shapes. It is feared that much other damage not yet reported has been done by the storm.

Two Prisoners Escape.

ROCHESTER, N. Y., June 2.—Two prisoners escaped from the Ontario county jail at Canandaigua on Saturday night. They are Robert, or "Sport" Noonan, the well-known character, who was serving a term for drunkenness, and Edward Wilson, in for petty larceny. The escape was made by sawing two bars from a cell window.

Immigrants Held.

NEW YORK, June 2.—The contract labor inspectors at the Barge Office prevented seven Belgian glass-blowers from landing. The men all have tickets for Glassboro, N. J. They answered the inspectors' questions so glibly as to show that they had been coached by some one on the other side. Their cases will be carefully investigated.

Bethlehem's Memorial Pavilion.

BETHLEHEM, Pa., June 2.—The memorial pavilion, children's ward, erected to the son of Merritt, the late son of Mr. and Mrs. E. P. Wilbur, has been formally presented to St. Luke's Hospital. It cost $40,000. The presentation was made with impressive services, according to the Episcopal Church.

A Flatiron was His Weapon.

TRENTON, N. J., June 2.—Matthew Dugan, a young unmarried man, died from a fracture of the skull caused by a blow from a flatiron thrown at him by William J. Haddock, a printer, during an altercation two weeks ago. Haddock will be held pending the action of the coroner's jury, which meets to-day.

Another Colliery Resumes Work.

ASHLAND, Pa., June 2.—The Reading's Monitor Colliery opened to-day after five months idleness. Four hundred persons are employed.

Count Herbert Bismarck to Marry.

LONDON, June 2.—A dispatch to the Chronicle from Paris says that Count Herbert Bismarck is engaged to marry the eldest daughter of Lady Dudley.

THE LOTTERY FIGHT.
The Antis Already Claiming a Victory in Louisiana.

WASHINGTON, June 2.—A special from New Orleans says that the Governor has ordered an election for Representative of the Twelfth district of New Orleans, vice Phillips, absconded.

There are five lottery candidates for the nomination and this makes the nomination of the anti-lottery man certain if all five stay on the track.

The vacancy caused by the death of Dr. McCullough, of Texas, a lottery man, has been filled by the election of Snyder, lottery, who has taken his seat.

Grady, of the Third Ward of New Orleans, lottery, is lying desperately ill. If he dies his successor will be anti-lottery.

The successor to the seat of the deceased Senator Barrow from the Felicianas will be an anti-lottery man.

It is now all over but the shouting as the antis have one-third of both Houses, who cannot be shaken, while it takes only one-third of either House to balk the lottery scheme.

REPORTED FRAUDS.
Grave Charges Against New Jersey's Bureau of Animal Industry.

WASHINGTON, D. C., June 2.—Charges of the gravest and most sensational character have been made in a formal appeal to Congress through Representative McAdoo, of New Jersey, asking for a thorough investigation of the operations of the agents of the Bureau of Animal Industry in the counties of Hudson and Bergen, New Jersey.

The allegations are made in writing by C. A. Dunham, an attorney of Hudson County, whose responsibility is vouched for by Representative McAdoo. As the result of these charges a resolution calling for an investigation is being prepared and will be introduced in the House within a day or two.

The Public Bar Law.

BOSTON, June 2.—The first case brought by the Police Commissioners to test the "no public bar law" has been decided in the Civil side of the Municipal Court. It was that of C. W. H. Sanborn, who keeps a restaurant on North Market street, and who is licensed to sell liquors and does sell them over a counter and at tables to his customers whether food is ordered or not. The case is brought by agreement between the Commissioners and Sanborn for the express purpose of obtaining a definition of the law, Sanborn having made no change in his methods of doing business since the issuance of the famous order. Judge Hardy adjudged Sanborn guilty and imposed a fine of $100 and costs. Sanborn appealed and the case will be tried at the June term.

Railroad Employes Injured.

MONICO JUNCTION, Wis, June 2.—A terrible accident happened to a crew of section men here last night. There were seven on the hand-car returning to the station for supper. They were going fast and one wheel of the car broke. It threw the three who were in front across the track with terrible force, and the car passed over them. Albert Wynan, a 14-year-old boy was instantly killed. Fred Kroll, the foreman, was terribly injured by the cog wheel passing over him and will die. Herman Pulinski had his leg broken and foot crushed. The others were hurled off the car, but escaped serious injury.

Canadians Interested in the McKinley Bill.

TORONTO, Ont., June 2.—The prospect that, owing to the decision of the Senate committee to consider the McKinley Tariff bill in the full committee the measure will not be passed this session has given general satisfaction to barley dealers in Toronto. The farmers have a large crop in, and if the bill goes over till next session it will mean that this year's crop may be marketed without the large loss the advanced duty would entail. By the time the measure does become a law the bill to prevent the adulteration of beer will probably have passed, in which case the market for Canada barley will be assured.

The Buffalo Strike.

BUFFALO, N. Y., June 2.—There is every indication that the outside carpenters will be drawn into the mill hands strike. The mill owners at another meeting decided to resist their men's demand. In addition it is said that they will require their outside carpenters to work ten hours instead of nine. The outside men have been working nine hours under an agreement which expires to day. Should the mill owners take this action, between 1,400 and 1,500 carpenters will go out

Death of W. A. Smith.

BOSTON, June 2.—Private telegrams announce the death at Seattle, Washington, on May 29 of the Rev. W. A. Smith, formerly pastor of the Perkin Street Baptist Church, East Somerville. It will be remembered that much trouble was brought about in the Baptist denomination through a conflict among members of that society, and that the character of the reverend gentleman was attacked.

Bishop Potter Will be the Orator.

BOSTON, June 2.—Rt. Rev. Bishop Potter, of New York, is to be the orator at the Phi Beta Kappa dinner at Harvard on commencement day. The poet will be R. W. G. Gilder, of the Century. Col. T. W. Higginson is to preside. Among the distinguished men who have signified their intention to be present at the dinner is ex-President Cleveland.

Stanley's Lecturing Tour.

LONDON, June 2.—Henry M. Stanley will visit the United States in the autumn. It is his intention to deliver lectures in most of the principal cities of this country.

AFTER THE PENNANT
Boston and Philadelphia the Leading Cities.
BROOKLYN'S PLUCKY FIGHT.
The Interest in the Struggle Has Been Materially Increased.

Comparing the Playing Qualities of the Two Leagues—Talk About the Atlantic Association—Ewing's Giants Coming to the Front—Score of Yesterday's Games. Records of the Clubs.

NEW YORK, June 2.—The races for the pennants of the various associations goes bravely on, and there is unmistakable evidence shown that the interest in the struggles has been materially increased. The attendance at the games last week was twice as large as during any other week of the present eventful season.

In the Players' League race the clubs hold the same positions as they did last Monday, Boston being in the lead and Buffalo acting as the whipper-in.

Although the Beaneaters are setting a lively pace, the plucky Brooklyn team continues to keep close behind.

Ewing's Giants are also playing a plucky game, and are a good third and coming up fast.

The Atlantic Association threatened, it is alleged, to hurl a fire brand into the camp of the National Agreement Clubs this week by breaking away and joining the Brotherhood forces. This faction arose over the decision in the Pettit case rendered by the Board of Arbitration. This player had accepted terms with the Milwaukee Club, which purchased his release from the Torontos. As he received no contract from the Western club by April 1, according to the usual custom, he considered himself eligible to sign elsewhere, and Manager Burnham, who is always willing to take advantage of any possible point, signed his name to a contract. The matter was referred to the Board of Arbitration and decided against the New Havens. As this club had lost one or two players previously this season on technicalities, the manager felt sore over the decision and threatened to use the Association as a club to break up the National Agreement. Fortunately the Atlantic Association, like the majority of other organizations, is not ruled by a few hot-headed men, and the other clubs refused to listen to the idea of secession, and Secretary Broden so declared as soon as he received official authority. Thus another sensation was very quickly exploded.

During the past two weeks New York supporters of baseball have had opportunities of comparing the playing qualities of the various League and Brotherhood teams. The Chicagos and Cincinnatis have given a good account of themselves. Anson left here with only one victory, but with one smile from Dame Fortune he would have broken even. That the Chicagos are playing the same game of former years, as a team, there is little doubt.

The Cincinnatis opened the series here with a rush. The battery work of Rhines and Harrington demonstrated that the words of praise received by them since they entered the League were well deserved. Rhines has pitched marvelous ball in holding the Bostons down to three scattered singles and giving the Brooklyns only four hits. This, too, without the slightest knowledge of the qualities of the men he was facing. Now that he has studied their peculiarities he will likely prove a greater enigma than ever. The batteries are well supported in the field with Marr and Beard at short and third, and Nichol and Knight in the outfield.

As for the Clevelands's work, no apology is necessary. Manager Schmelt has as promising a set of young men as can be found anywhere.

They are all ambitious, hard workers, and the majority of them are playing a game equal to the veterans. Cleveland needs a few more pitchers of the Beatin stamp.

In the Brotherhood none of the Western clubs have surprised the natives, unless it is through their inability to play winning ball.

But if the Western Brotherhood clubs have not struck their gait yet, the Eastern clubs certainly have. The local club has made a remarkable rally at the bat and the pitchers are rapidly getting into prime condition.

A Gigantic Swindle.

NEW YORK, June 2.—A dispatch from Sioux Falls, S. D., says the Western Union swindle in South Dakota is assuming gigantic proportions. The latest reports are that Blood of Aberdeen was the chief conspirator, and that he had established along the Milwaukee railroad going in and out of Aberdeen a code of signals by which he was enabled to do a great deal of his work. Nothing particularly new has developed in the Mannix part of the interview. When asked if there was any truth in the rumor that he was going to sue the Western Union for $50,000, he refused to answer directly but acknowledged there might be some truth in the statement.

The Schoolship's First Voyage.

PHILADELPHIA, June 2.—The schoolship Saratoga sailed from the breakwater for her first sea voyage. She has 103 boys on board, and will visit Fayal, Southampton, Lisbon, Madeira and other points, returning here about October.

The Mine Full of Gas.

WILKESBARRE, Pa., June 2.—The fire bosses at the Stanton Mine, operated by the Lehigh & Wilkesbarre Coal Company, reported the mine so full of gas as to be unsafe. Work was ordered suspended for the present.

THE DAILY PRESS

Is an Evening Edition of the Weekly Constitutionalist and is issued at No. 3 North Avenue, every day—excepting Sundays and Holidays—at Five O'clock in the Afternoon; sent through the Post Office at $5.00 a Year, or delivered by Carrier at 10 Cents a Week.

It is devoted, Locally, to the Interests of the City of Plainfield, its Suburbs and its Neighboring Towns; and, Politically, to the Advancement of "The Greatest Good to the Greatest Number."

Correspondence solicited on all matters of Public Concern, but published only when accompanied by the Name of the Writer, in Confidence, as Endorsing the Truth and Honest Intent of the Communication.

Advertising Rates made known on Application at this office. Notes of Church Entertainments, Fairs, Sociables, Lectures, Cards of Thanks, Lodge Resolutions, etc., Inserted Free or not, as Charity or Justice may demand.

W. L. and A. L. Force, - Publishers and Proprietors.

J. A. Demarest. - - Managing Editor.

BY THE WAY.

—The census enumerators started out on their rounds today.

—The sweet girl graduate is already making her daily visitation to the dressmakers.

—A great many owners of dogs seem to ignore the ordinance in regard to the muzzling of canines.

—The liveryman rubs his hands in glee these fine Sundays. The store clerks leave a week's salary with him.

—The City Council will hold its regular June meeting, this evening, when business of a routine nature will be transacted.

—The city jail was yesterday filled with prisoners for the first time since the arrest of the firebugs, about three years ago.

—Every member of Easter Lodge, Knights of Honor, should be at the lodge room to-night. The Grand Officers will be present.

—A garter snake about two-and-a-half feet in length was killed on Grant avenue, yesterday afternoon. The reptile made no resistance.

—On Thursday next and every Thursday during the month of June, services will be held in St. Mary's church at 8 o'clock P. M.

—Police Captain Grant, it is claimed, does more actual walking in the course of a day, looking for evil doers, than ex-Captain Carey did in a week.

—Several new and attractive stages were shipped from Athens, Pa, today, which are to be used in connection with Higgins' stage line in this city.

—The semi-annual election of officers of the Young Men's Auxiliary of the Y. M. C. A., will be held at the Association rooms to-morrow evening at 8 o'clock.

—It is a perfect shame the way the dust was allowed to blow in clouds about the streets of this city, yesterday, making both riding and walking very uncomfortable.

—A number of colored people got into a wrangle at the railroad station late on Saturday, but the appearance of Officers Giesse and Cooney, suddenly put an end to the fracas.

—Some little difficulty occurred among the Italians at a stone quarry in the Notch, early this morning, but the proprietor paid off the two ringleaders and discharged them.

—Mr. John H. Staats, formerly proprietor of the City Hotel in this city, opened for the season, on Saturday, the Fair View House, at Chatham, N. J., where he was last season successfully located.

—The usual weekly row occurred on the Boulevard, Saturday night, which is said to have been caused by a man throwing his wife out of doors, and the interference of the woman's mother in her behalf.

—The City Council should at once consider the matter of owning its own fire department horses, and when not doing fire duty, the animals could be utilized for street sprinkling purposes, to good advantage.

—The first grand picnic of the Holiday Social club, held in Amphion Hall, on the evening of Decoration Day, was an enjoyable affair. The attendance was also very large, and everything passed off harmoniously.

—At the Trinity Reformed church, yesterday morning, previous to celebrating the Sacrament of the Lord's Supper, eight persons were received into membership of the church, five by letter and three on confession.

—The attention of those interested is called to the notice of the Chairman of the Street Committee, published in another column. A meeting is called to consider the macadamizing of the very worst street in the city.

—In consequence of the anniversary of the Children's Home which comes on Thursday afternoon, June 5, the monthly business-meeting of officers will be held on Wednesday of this week in the parlors of the Y. M. C. A., at 4 o'clock.

—The Class of '90, of Redman Seminary will hold its commencement exercises, Wednesday evening, in the rooms of the Camera Club, 17 East Front street. The pupils will also tender their friends a reception, at the close of the exercises.

It is false! No imitation is as good as the genuine Hires' Root Beer. Some dealers recommend imitations for the larger profits they yield. What a delicious drink Hires' Root Beer Packages make.

A DISASTROUS RUNAWAY.

One of the Wheels on a Butcher's Wagon Comes Off, Frightening Another Horse, and Results in a General Wreck—One Man Injured.

About three o'clock on Saturday afternoon Wm. Drake, an employee at Hedden's stables on East Fourth street, harnessed to a buckboard a horse belonging to Mr. Andrew McKinney of Crescent avenue. Less than an hour afterward the horse ran into the stable foaming, and with only the bridle on.

Mr. McKinney and a friend, Mr. Clifford Wharton, were seated in the buckboard driving along Grant avenue. When they were turning into West Seventh street the horse they were driving became frightened at a buther's wagon which had dropped a wheel, on the way out from a customer's house, and ran away. The runaway horse had gone but a short distance when he struck a tree, throwing the occupants out, and almost completely wrecking the vehicle.

Mr. McKinney received a bad cut under the eye, but his companion escaped with only slight injuries. The injured man was taken to Dr. Fritts' office, where the wounds were dressed.

PARTICULAR MENTION.

Mr. Leo Daft and family will go to Lake George, this week.

Mrs. A. A. Vantine, and the Misses Vantine, of New York, are at the Hotel Netherwood.

Sarah, the little daughter of the Rev. and Mrs. W. R. Richards, is steadily recovering from an attack of scarlet fever.

Mrs. Hiram Hope and daughter, Emma, of Belvidere, Warren county, are visiting at the home of Mr. S. R. Hope, 31 Richmond street.

Chester B. Dennis of the Scott Press Works, returned home this morning from a four days' visit with his parents at Bloomsbury, Hunterdon county.

Mrs. George H. Goddard and Mrs. Christopher M. Goddard, will entertain their friends with a tea, Saturday afternoon next, from 4 to 7 o'clock, at 19 East Ninth street.

At the First Presbyterian church, on Thursday evening last, occurred the marriage of Mr. James H. Southard and Miss Annie A. Vail, both of this city. The ceremony was performed by the pastor, the Rev. K. P. Ketcham.

Mrs. Leah Ryerson, the aged mother of Mr. J. V. F. Ryerson of East Front street, died at her home in Somerville on Friday afternoon, of paralysis. Mrs. Ryerson was 68 years of age. The funeral took place this afternoon at Somerville.

After a very pleasant visit with her parents in this city, Miss Sadie Grant, daughter of Police Captain Grant on Saturday returned to Buffalo, N.Y., where she is engaged in the main office of the C. L. S. C., with headquarters formerly in this city.

The funeral of the late Gottlieb Fritz, who died on Friday, took place from the German Reformed church in North Plainfield, at 10:30 o'clock yesterday morning, the Rev. F. Koechli, officiating. Interment was made in Hillside cemetery.

Mr. P. P. VanArsdale, an elder of Trinity Reformed church, has been elected by the Classis of Newark, a delegate to attend the General Synod of the Reformed church of America, to be held at Asbury Park, commencing Wednesday, June 4.

Miss Ketcham's Musical.

A musical was given by Miss Julia J. Ketcham, assisted by her pupils, at her home, on Saturday afternoon. The programme was an attractive and varied one. Miss Ketcham sang very artistically, Rossi's "Ah! rendimi quel core," and also Saint Saens' "My heart at thy sweet voice;" also by request, "Rose," by P. Lacome.

The selections by her pupils were, Piccolomini's Eternal Rest, by Miss Blair; Schumann's Two Grenadiers, by Master Edsall; Aria from Handel's Athelja, by Miss Dewey; A flight of clouds, Carraciolo, by Miss Marsh and Miss Ketcham, and Neidlinger's Serenade, by Miss Marsh; Cowen's Snow Flakes, by Miss Kitty Mitchell, who sang so sweetly that she was recalled. All the pupils showed careful training.

Miss Marsh also played Adagio, Op. 14, Haydn, which was much enjoyed.

Postponed Again.

Gen. Negeley was all ready, Saturday evening, with his plans for a granite shaft to be erected in Plainfield, to the memory of the dead soldiers. He also had a report to submit of his extended tour of inspection of like monuments in other cities, and the material used in their construction. But there was no quorum in the G. A. R., rooms where the committee were called to meet, and the meeting was again postponed for a week.

A Small Fire.

A quantity of excelsior heaped up with a lot of packing boxes in the rear of Mr. G. Q. Packer's store, was accidentally set on fire, Saturday afternoon, but through the efforts of Second Assistant Jas. Martin and ex-Chief J. E. Waters, the fire was extinguished before much damage was done.

Oh, For a City Hall!

There has again arisen the scheme of a "City Hall," and some of the councilmen with the mayor, are considering the Hand building with such object in view. Possibly at this evening's meeting, some resolution pointing in that direction may be introduced.

WONDERFUL "BABY McKEE."

A PRESS Homer and His Interesting Genealogical Tree.

News of the extraordinary feat of young "Baby McKee," one of THE PRESS homing pigeons, has rapidly spread and become the one subject of interest among owners and breeders of these wonderful birds. In these columns Saturday, it was told how "Baby McKee" who had never flown but 30 miles before, was sent 200 miles away and entered in the Inter-State race. Marvellous to tell, the bird came home ahead of some of the others who had flown from that direction before. The news spread so quickly that inside of three hours, Mr. Charles Doane, of this city, in whose loft "Baby McKee" was born, received an order from Mr. Tucker, of Elizabeth, for a chick of the same parents.

"Baby McKee" is not yet a year old. His registered number is x8007. He was hatched July 14, 1889, from "Puritan" (H 156), and "Penelope" (D 252). "Puritan" has a 300 mile Federation record; was bred by Mr. H. Wagner, of Boston, and is a brother to Mr. Wagner's noted bird "Wade," an uncle of "Baby McKee," that flew from London, Ont., to Boston, a distance of 525 miles, air line, when only about five months old, being the greatest distance flown by a youngster. "Penelope" has never been flown, but is a sister to Mr. Charles Doane's bird, "Hermes" (D 77), with a 500 mile record, and record from Steamship "City of Rome," 230 miles out, and also a federation record from 309 miles in about seven hours—making the fast average speed of 1,286.58 yards per minute. The father of "Baby McKee's" mother is out of Mr. McGauhey's of Philadelphia, famous bird "Red Cloud," with a 500 mile record. The mother of "Penelope" is also a 500 mile bird and was bred by Dr. Johnson of Keyport, from 500 mile stock. "Baby McKee" has an uncle, "Leander," with a 400 mile record. "Leander" has also flown three times from ocean steamships. "Baby McKee's" uncle, "Ariel," holds the greatest of ocean records.

IN THE CITY COURT.

Prisoners Arraigned for Sentence.

Business was booming in the City Court, this morning, when six prisoners were arraigned for sentences, all charged with being drunk and disorderly, and all but one of them, John Green, arrested by Officer Giesse, pleaded guilty to their respective charges. Green was given a hearing, adjudged guilty, and committed to the county jail for twenty days. His companion, Chas. Tiez, was discharged.

Another of those brought before the bar of justice was John Dorgan, arrested by Officer McCue on Saturday night. He was fined eight dollars.

"Trenton Jack," an old offender, was found lying on the sidewalk on Somerset street, Saturday night, and Officers Giesse and Cooney took him in. He was committed for twenty days.

Mrs. Newman created a disturbance on the Boulevard, Saturday evening, and Officer Flanagan locked her up. She was subsequently released, upon promising to return today for sentence. Judge Codington fined her five dollars.

About four o'clock yesterday morning Officer Flanagan found a young man from Scotch Plains delivering a political address on the New street railroad bridge, during which the man declared that David P. Hill would be the next President. This morning he paid eight dollars for the privilege of making his address—that being the fine imposed by the City Judge.

The Rev. Mr. Stewart Says the Whiskey Men Bought Clergymen, Even.

There was quite a large audience at Reform Hall, last evening, to listen to the Rev. Mr. Stewart, lately of Kansas, but now of Pennsylvania. After devotional exercises conducted by the Rev. Mr. Honeyman, and singing by the choir, Mr. Stewart said he desired to tell how the prohibitory amendment was defeated in Pennsylvania, and one word would tell it—Money! He declared that the whiskey men bought up newspapers and politicians, and, in a few cases, clergymen, to talk for high license and thus defeat prohibition.

He read a number of letters written by men who had conducted the campaign, to prove his statements, and said that their confessions were enough to satisfy everyone. Some farmers were made to believe that prohibition would increase taxation, but the opposite was true. In Kansas, under high license, taxes were $1.70 per hundred, but only 80 cents per hundred under prohibition, or a reduction of over one-half. As to the decision of the U. S. Supreme Court concerning "original packages," which allowed people of another State to bring liquor into a neighboring State and sell in spite of all law, he felt it was a great mistake. He thought the people would not stand it. It took away their rights. If that was good law, then anything vile and dangerous could be imported and we must suffer and die, provided it was in an "original package." It killed local option, high license and everything else. He believed that the people would be aroused to action, and this decision in the end would destroy the liquor power.

A Warning to Nude Bathers.

The bathing season was formally inaugurated in Green Brook near the Grant avenue bridge, yesterday. This is in direct violation of the city and borough ordinance, and those who are in the habit of bathing in a nude state should take warning before the police pounce down upon them, and compel them to pay a fine or be committed to jail.

"The women tell me every day
That all my bloom has passed away."
But they could no longer chide you with loss of bloom and beauty if you made use of the great restorative, Dr. Pierce's Favorite Prescription. All sicknesses vanish before this excellent remedy. Thin, pale and emaciated women, who find existence burdensome, on account of their ailments, should at once have recourse to this unrivaled specific. Druggists.

DR. ESTEBROOKE

Will return to Plainfield on Monday, June 2. His painless method of extracting teeth won him renown last January. Dr. C. R. Thiers recommends him as a careful dentist, and invites the public to witness his success in operations of dentistry during the week following June 2, at 22 W. Front street. 5-29-tf

FANS. FANS.

We are in receipt of a very nice line JAPANESE FANS, From Vantine. Prices from 1 cent upward. Also, some Special Bargains in Satin Gauze, Painted and Plain. Call and see our line before buying.

A. W. RAND, 24 West Front Street. 1-3-tf

Woman's Exchange
8 PARK AVENUE.

Persons wishing to become members, will call at the earliest opportunity.

Mrs. W. L. FORCE. 5-26-w

Post Office Notice.

The Post Office, Plainfield, N. J., will close on and after MONDAY, JUNE 2, 1890, at 7 o'clock P. M. instead of 7:30 P. M.

Plainfield, May 27, 1890.

E. R. POPE, P. M. 5-27-6

Office of Street Commissioner, No. 7 East Front Street.

Notice is hereby given that the Street Committee of the Common Council of the city of Plainfield will meet in the office of the Street Commissioner on **Saturday, June 7, 1890,** at 8 P. M., to confer with the residents of Plainfield avenue, and all other citizens interested in having said Avenue macadamized from Seventh street to the city line. (Signed,)

S. G. SMITH, Chairman.

Dated June 2, 1890.

List of Advertised Letters

Remaining in the Plainfield post office for the week ending May 28, 1890.

Angle, D A (3)	Johnson. Miss Harduina
Crosby, Mrs Emma	Lambson, Miss Minerva
Ekstrom, Mrs anna	King, James
Fowler, Mrs	McBlean, John
Flynn, B	Nailor, Miss Emma
Green, Mrs A C	Nawl, Miss Phebe
Garson, Mrs M	Reoll, Jas H
Hunter, Miss Lsie	Roberts, R
Harean, Miss Emma	Sofield, Harry
How, Mrs Hall J	Sullivan, Mr
	Zeidler, Andrew

Persons calling for the above, please say advertised. E. R. POPE, Postmaster.

WANTS AND OFFERS.

Advertisements under this heading, one cent for each word each insertion.

SITUATION wanted by man and wife, American, as coachman and cook, or would do the work of a small family; a competent and reliable couple. Good references. Address W. H. B., DAILY PRESS office.

2 CARPENTERS wanted on buildings, Netherwood avenue, rear of depot.

FOR SALE—Alderney cow; 16 quarts daily. Apply at PRESS office.

YOUNG man, 18 years old, with first-class reference from present employer, wants a situation. Is a good penman. Address H., PRESS office. 6-2-3

STOLEN—From 41 East 5th street, front gate. A reward will be paid for its return. W. G. Hockridge.

LOST—On Sunday, May 25, a lady's gold pencil. Will finder please return to DAILY PRESS office. 6-2-2

WANTED—A dressmaker or seamstress, by the day. Call 35 E. 6th street. 6-2-2

BOARDERS wanted 46 West 4th street. Good table. Mrs. Martin. 6-2-3

FOR SALE—My Horse, "Fritz," Blanket, Light Covered Wagon, Harness; also Safe, Hand Truck, Platform Scales, etc. Geo. D. Morrison. 6-2-3

FOR SALE—Extension top Surrey, nearly new, $100 00; pony Phaeton, good condition, $25 00. 49 E. 5th street.

FOR SALE—Gentle, family horse; buggy-top phaeton, pole and shafts; single harness; new canopy top surrey, pole and shafts; two-wheel cart; two registered cows. Address A. W. Haviland, 26 Rock View avenue, Plainfield, N. J.

WANTED—By a competent woman, a place to do general housework or cook in a small family. Can be seen for one week at 250 West Front street.

BOARD wanted for man, wife and three children in a respectable location. New York family. Address "Board," PRESS office. 5-31-2

LOST—A Maltese cross, with Masonic emblems on it. Liberal reward given. Return to PRESS office. Geo. W. Taylor, 86 W. Second street. 5 31-2

FOR SALE—cheap, three horses, two coaches, four buggies, park phaetons, sleighs and harness of all kinds. Call at McDonnell's livery, 6th street. Stables for sale or to let. Easy terms. 5 31-3

GOOD pasture for horses and cattle; running stream of water. Address Chas. H. Henry, Bound Brook, N. J. 5-19 4w-3dw

FOR SALE—A "Humber Cripper Tricycle," for lady or gentlemen; cost $160; price $75. A bargain. No. 15 LaGrande avenue. 5-29-5

GREENHOUSE plants in variety; evergreens for screens, rhododendrons at Denton's Hillside Avenue Nursery. 5-29 3

MONEY to loan, on bond and mortgage. Clark & Reed, 1st National Bank building. 5-6-tf

FOR SALE—Ten tons of meadow hay at $12 00 per ton at the barrack; cash on delivery. John F. Wilson. 5-2-tf

WANTED—Jobbing at painting, glazing kalsomining and roof painting. Address Isaac Kennedy, 2 Stiger Lane. -18-tf

WANTED—Work cleaning Vaults and Cesspools. Satisfaction guaranteed. City Odorless Excavating Works, 206 Broadway. Mrs. David Jones, Proprietor. No connection with JONES & Co. 6-11-tf

KLINE & STAATS,
DEALERS IN
Coal, Wood, Hay, Feed,
• Straw and Grain
TELEPHONE CALL, 58.
Yards—Corner of Front St. & Grant Ave
BRANCH OFFICE—North Ave., opposite Station.
The BEST GRADES OF EVERYTHING at the MOST LIBERAL PRICES. 5-6-t

PECK'S CORNER.
THEY GLADDEN
WAIST PLACES.
Peck's Corsets.

Intelligence and courtesy are not always combined,
Often in a wooden house a golden room we find.
—Longfellow.

We aim to fit the Foot intelligently.
We strive to treat our customers with courtesy.
DOANE & VAN ARSDALE,
22 WEST FRONT ST. THE ONE-PRICE BOOT AND SHOE HOUSE.

CHEMISETTES.
Plain, for 25c. Tucked, for 30 and 50c. Rolling Collar, for 85 cents.
PARASOLS.
Fancy Stripes in all the New Colorings, for $1 75, $2 30, $2 50, $2 90, $3 15, $3 40, $3 95, $4 25, and $4 95
Mourning Parasols, for $2 25, $2 40, $3, $3 50, $3 75, and $4
Fine Silk Sun Umbrellas, Natural Stick, for $2, $2 75, $3 19, and $3 25.
Sun Umbrellas, Fancy Silver Handles, for $1 65, $2, $2 35, and $3 50.
EDSALL'S, No. 20 West Front St. EDSALL'S.

FURNITURE, BEDDING, UPHOLSTERY.
50 BABY CARRIAGES 50.—Large assortment in all departments. Reliable Goods.—Low Prices.—Cabinet Making, Upholstering, and Repairing a Specialty.
GARRET Q. PACKER,
Nos. 23, 25, 27, and 29 PARK AVE. 1-3-tf

ROGERS' SEA FOOD MARKET!
42 WEST SECOND STREET.
RARITAN RIVER SHAD,
BLUE FISH, WEAK FISH,
BUTTER FISH, PORGIES,
HALIBUT, LOBSTERS, Etc. 3-13-tf

NOW
Is the Time to Buy Summer Goods,
And you can find an elegant stock of Challies, Seersucker Prints, Satines, and Worsted Goods. SPLENDID STYLES! LOW PRICES!!
Remember, if you need anything in the way of Carpets, Mattings, Oil Cloths, Window Shades, &c., you find them at the RIGHT PRICES, and GOOD GOODS, at
POPE'S,
Corner FRONT and SOMERSET STS. 11-13-y

PEARS' SOAP sold at ACTUAL COST
Would be dearer than REYNOLDS' TRANSPARENT SOAP.
For example, we sell a cake of clear, perfumed soap for 10 cts., twelve for $1.00 (about 8c. each). Every cake warranted to wear "to nothing" without crumbling.
For those who prefer an opaque soap we have a PALM SOAP superior to any we have ever before handled.
Our Soaps are made wholly from Vegetable Oils, a fact appreciated by all who use them, that is, by the best people in Plainfield.
---- REYNOLDS' PHARMACY. ----
Park and North Avenues. Established 1868.

COAL LUMBER
And
Builders Supplies
LOOMIS & RICE
49 B'DWAY

WINNING YET.

The Crescents Shut Out New Brunswick's Big Team.

The Unions of New Brunswick, with their giant battery and heavy batters, started a game with the Crescents, Saturday afternoon, but the visitors were never in it from beginning to end.

The interest of the game, however, was kept up by the brilliant playing of the Crescent's infield, and the marvellous base running of Martin. He gave such an exhibition of this important part of a team's success, as has never been excelled even by League players. He even stole third base in magnificent style, and the 600 people present showed their appreciation by loud applause.

Gregg certainly pitched a fine game throughout, and held the big batters of New Brunswick down to two little hits—one in the sixth, and one in the eighth inning. Jones backed him in good shape, and not a man on the visiting team attempted to go to second. Lufbery had seven chances, and took them all without a break. McMurray ruptured a muscle in his calf in running to third, and Chas. Runyon took his place. He proved a good one in the fifth inning. When he went to the bat two men were out and the bases were full. He hit towards right field, the ball was fumbled, thrown into the crowd behind first base, and then over the catcher's head at the home plate. The whole four runners meanwhile came in. The score was:

CRESCENTS.

	AB	R	BH	SB	SO	LB	PO	A	E
Martin, ss	4	1	1	4	0	2	3	5	1
Lufbery, 2b	5	0	0	0	0	0	3	4	0
Wiegand, 1b	5	0	0	0	2	0	11	0	0
Jones, c	4	1	0	0	0	0	7	1	0
Gillis, cf	2	3	1	0	1	0	1	0	0
Gregg p	4	1	2	0	0	3	1	10	0
Lee, 3b	4	1	1	0	1	0	1	3	1
Walker, lf	4	1	0	0	0	0	0	0	0
McMurray, rf	1	0	1	1	0	1	0	0	0
Runyon, rf	2	1	0	0	0	0	0	0	0
	35	9	7	5	4	6	27	23	2

UNIONS.

Creamers, 2b	4	0	0	0	1	0	2	3	2
Bowman, 1b	3	0	1	0	1	2	12	2	3
Eagan, c	4	0	0	0	1	1	5	1	0
Gordon, 3b	3	0	0	0	2	0	0	1	1
Francis, p	3	0	0	0	1	0	1	9	0
Nally, ss	2	0	0	0	1	0	1	1	1
Maloney, rf	3	0	1	0	0	0	0	0	0
Gold, lf	3	0	0	0	0	0	1	0	0
Cox, cf	3	0	0	0	0	0	2	0	0
	28	0	2	0	7	3	24	17	7

SCORE BY INNINGS.

Crescents	3	0	1	0	5	0	0	0	*	—9
Unions	0	0	0	0	0	0	0	0	0	—0

Earned runs, Crescents 1. 1st base on errors, Crescents 6; Unions 2. 1st base on balls, Crescents 3; Unions 2. Hit by ball, Gillis, Nally. Two base hit, Gillis. Double plays, Martin to Wiegand; Martin to Lufbery. Passed balls, by Eagan, 2. Flies caught, by Crescents, 6; by Unions, 6. Umpire, Mr. Bowman. Time of game, 1:25.

"A Contented Mind is a Continual Feast."

The Rev. James M. Whiton, Ph. D., of Fremont Congregational church, New York, occupied the pulpit of the West Seventh street Congregational church, this city, yesterday morning, and to a large and fashionable audience preached from the words: "For I have learned in whatsoever state I am, therewith to be content."

The reverend gentleman did not name any part of the great family of man that was *not* susceptible to the discontents of life, and fit subjects for the lesson taught by the great disciple Paul. He named physicians, artists, statesmen, editors and even globe trotters, who sought content in great achievements by themselves, yet being devoid of the great spirit of Paul made the mere accidents of life a contrary virtue to the lesson and experience taught by the great teacher. The one was the parent of self conceit, while the other was acquired by a constant observance of, and a close walk in, the footsteps of his Lord and Master. The aged artist of Paris, the historic Jacob, the Athenian stoic, renowned in their day and time, deplored the increase of knowledge and acuteness of advancing genius, and succumbed to the inevitable, discontented with their own great achievements. Paul's was a kingdom that could not be moved—a power that brought forth content in whatever situation of life. In perils by sea, in shipwrecks, in distress, famine or nakedness, wherever and whatever might be his life or state, he was content. His power and work—like the magic wand of Moses' rod that brought forth water from the rock—produced to the World lessons that live and are handed down through the ages and point to the royal highway of a contented mind. With such a mind all things were possible with Paul, but a selfish ambition is the product of low living in the basement of nature. Climb to the upper stories through peace in a righteous God, and all will find in this higher life the kingdom of Paul's contented mind.

Only a Little in Advance.

Always eager to give its readers the first news, THE PRESS on Saturday stated that Mr Frederick Sandford and Ella C. Dunning had been united in marriage at the M. E. parsonage in New Providence. The groom says the announcement is premature. The ceremony will take place on Thursday June 12, but the clergyman who will officiate has not yet been decided upon. The bride and groom will spend a two weeks' honeymoon at distant places, after which they will take up their home in this city.

Local Base Ball.

The Young Stars on Thursday defeated the Young Crescents by a score of 15 to 4, on the grounds near the Oil Cloth Works. Batteries—For the Young Stars, Winn and Lyons; for the Young Crescents, Hefferen and C. Sutphen. The Young Stars knocked Hefferen out of the box.

ONE FIRM'S EXPERIENCE IMPORTING ICE.

The Common Council Somewhat to Blame if the People Suffer.

TO THE EDITOR OF THE PRESS:—In your issue of May 27, you published a letter from Messrs Brown Bros., of Plattsburgh recommending to Plainfield dealers what would appear to be cheap ice. In justice to local dealers, and in view of our own personal experience, kindly allow us to make some explanation, as some of their statements may be misleading in the matter. The retail dealer is compelled to buy on representation—the cash invariably accompanying the order—bear all losses by shrinkage and short weights, suffer tedious delays and pay all freight charges, which on some lines have been nearly doubled on ice alone. On April —, we ordered a car of ice from Sandy Point, at lower rates than is offered by Brown Bros., and a much shorter route. After being five days on the road we received what was left of it, paying $56 for the ice and $1 20 freight on the same. In another instance we were charged on one car 12 tons in excess of what we received, also freight on the same, with an additional charge for its return to Plainfield, it having been taken by mistake several stations beyond.

Our experience teaches that ice after being handled several times and forwarded over long distance routes in ordinary freight cars, is generally soft and in bad condition upon arrival, and poor profit for either dealer or consumer. The Common Council having twice refused us permission to build a small house near the track, we are compelled to get storage elsewhere and with transportation thereto and extra labor in rehandling, the expense is nearly doubled.

You ask "By the way," why ice can be sold cheaper in Somerville? We are informed that the new firm having capital were fortunate in securing a large quantity at a forced sale, and having fine storage facilities along the track, were enabled to move and house their ice direct from the lake, thereby saving expense of housing and reloading on cars and before the rates of transportation were advanced.

At present prices they would scarcely like to exchange profits with Plainfield dealers. In conclusion we would say we intend to buy and sell as cheaply as can be done, and leave the public to judge who is getting the largest profit, the retail or the wholesale dealer.

J. W. & H CODDINGTON.

A Way to Solve the Dog Question.

Councilman Spangenberg, it is understood, will soon offer for adoption an ordinance that will help the city out in the dog question, and at the same time entirely suit both the people who have dogs and those who have not. Some of its provisions as proposed are as follows:

Every person who shall harbor, possess or keep any dog in the City of Plainfield shall take out a license therefor from the City Clerk's office in each year, for which a fee of two dollars shall be paid for each and every said dog, to be dated May 1, and to continue in force for one year thereafter. And any person harboring, possessing or keeping any dog in said city, who shall neglect or refuse to obtain a license therefor, shall forfeit and pay the sum of ten (10) dollars. All dogs thus licensed shall wear a collar to which shall be attached a metal tag bearing the number of said license, the said tag to be furnished by the city with the license, and for which ten (10) cents shall be paid by the party or parties obtaining the license.

Any dog wearing the tag hereinbefore provided for, and muzzled, shall be permitted to run at large; but every unlicensed dog found in the streets, whether muzzled or not, shall be captured by the dog catchers and taken to the pound. Any dog found running at large in the streets without a collar and tag may be captured, although it is muzzled, and any unmuzzled dog found running at large on the street, may be captured although it wears a collar and tag.

In this way the city will soon be rid of all dogs except the few whose owners care enough for them to look after them. The worthless ones—who are the ones liable to go mad—will be destroyed, to the satisfaction of everybody, including dog owners.

Plainfield's Good Showing in the Elizabeth Tournament.

On Friday last, the first of the two days' tennis tournament at Elizabeth, David Wotherspoon of this city defeated his antagonist, L. Glazebrook, of Elizabeth, 6—2, 6—1; and Wotherspoon and Green, defeated both Glazebrook and Smith, and Cook and Smith, in the doubles. Saturday the finals were played, and Green and Wotherspoon won the double championship; but Mr. Smith of Philadelphia, defeated Wotherspoon in the final of the first-class singles.

A Valuable Officer.

The Court records show that during the month that closed on Saturday, J. M. C. Marsh, of Westfield, engaged by the Central Railroad as a special detective to break up the practice of coal train riding, arrested 43, part of whom paid a total of $92 in fines, and the rest were sentenced to a total of 203 days imprisonment.

Smith Will Get His Children.

Judge Lawrence, of the Orphans' Court, New York, has confirmed the report of the referee in favor of giving James J. Smith his two children. Heretofore they have been in the custody of their mother, Aline B. Smith, from whom he separated because of her alleged acquaintance with Bret Harte's son, Frank.

Take it in Time.

A man who presents an appearance of debility, whose countenance is anxious, and who is subject to spells of faintness, is liable to sudden death from heart disease. Let him take DR. FLINT'S REMEDY before it is too late. Descriptive treatise with each bottle; or address Mack Drug Co., N. Y. For sale by J. G. Miller.

Still Another Wreck.

Plainfield's horsemen are either becoming negligent in their duty or else there is a mania among horses to run away. The city has never before known so many runaways, in the same short period, as have taken place within the past fortnight. Scarcely a day passes, in fact, that one or more runaway accidents are not recorded.

One of the latest happened on Saturday morning, about eight o'clock. Mr. A. C. Vail of Madison avenue and Eighth street, had just returned from a morning drive, and his hired man was leading the horse into the stable, when the animal became unmanageable, and ran at full speed into the barn, breaking up a buckboard and village cart.

The hostler remained pluckily at his post of duty, but he was only fortunate enough to escape with his own life.

Captured a Rock Eagle.

Mr. David Falkner who resides on the road leading from this city to Mt. Bethel, on Wednesday evening last captured a real curiosity in the shape of a large rock eagle. During the evening Mr. Falkner heard a strange noise in the woods near his house, which he started out to investigate. He had not gone far into the woods, however, when to his surprise the eagle attacked him and showed fight. With presence of mind Mr. Falkner raised his gun and fired away in the dark, succeeding in wounding the bird on the wing. He then called for help, and with the assistance of his brother, the two men captured the prize after a desperate fight.

The bird will be on exhibition for a short time at Mr. John Wolf's residence, No. 15 Green Brook road, North Plainfield.

W. C. T. U. Meetings.

The regular monthly meeting of the W. C. T. U., which should be held to-morrow, has been postponed to next Tuesday at the same time and place—3 P. M., 73 West Front street.

The meeting to-morrow will be a special prayer meeting at the same time and place.

Jersey Central's April Earnings.

The statement of the Central Railroad of New Jersey for the month of April shows: Gross earnings, $1,079,709; net earnings, $422,621.

—A delegation from this city attended the seventh annual anniversary of the National Newark Turn Verein celebrated in that city on Friday.

—Captain Wm. Egbert's base ball team of "Longs," will play Captain Joseph G. Miller's team of "Shorts," on the Crescent grounds Wednesday afternoon.

—Meeting for consecration and prayer at Mrs. E. D. Poole's this evening at 8:15 o'clock. All are invited. 22 West Third street, second door from Central avenue.

—The man that left his coat and dinner pail in the Bryant school yard on Saturday night can have them by proving property and applying to the janitor of the school.

—Alpha Lodge, No. 4, I. O. of G. T., will meet in regular session this evening in their hall, corner of Park and North avenues, at 8 o'clock sharp. All members are kindly requested to be present.

How Nice!

A child who has once taken HAMBURG FIGS as a cathartic will never again look on them as a medicine, but will be likely to ask for them, under the impression that they are simply preserved fruit. 25 cents. Dose, one fig. Mack Drug Co., N. Y. For sale by J. G. Miller.

Strikers Arrested.

BENNINGTON, Vt., June 2.—There is a spinners' strike at the woolen mills of the C. J. S. Holden Co. The company wished to put on piecers in the male spinning department, and have the spinners continually run two mules, thus earning higher wages and doing more work. A number of the spinners objected and quit work under the impression that young help was to be substituted for adults. Three strikers have been arrested for inducing new men not to take vacant places.

ROYAL BAKING POWDER

Absolutely Pure.

This powder never varies. A marvel of purity, strength and wholesomeness. More economical than the ordinary kinds, and cannot be sold in competition with the multitude of low test, short weight alum or phosphate powders. Sold only in cans. ROYAL BAKING POWDER CO., 106 Wall St., N. Y. 6-30-y

LIST OF ADVERTISED LETTERS

Remaining in Dunellen Post Office for the month ending May 31, 1890:

Bunn, Mrs Ella A	Holmes, Miss Rosa A
Barnes, Mr. Whitfield E	Kelly, Mr. Joseph
Barrott, George	Lawrence, Mrs Mary
Earle, Mr. Samuel	Reed, Charles
Gallaghar, Mrs Mary	Runyon, Jere J
Hickman, Mr Will	Poole, Mr
Giles, W R	Teese, Mr Walter
Harris, A	Webber, wm.

Persons calling for the above please say advertised. JAMES H HAROLD, P. M.

JAMES HARDY,

THE CONTRACTOR,

No. 30 Somerset street.

OUR MOTTO:—LOWEST PRICES CONSISTENT WITH GOOD QUALITY AND HONEST QUANTITY.

The choicest Creamery Butter that can be produced, 22c pound.

Havermeyer & Elder's standard Granulated Sugar, 6½c.

Excelsior Sugar Cured Hams are the best—15c.

The finest Java and Mocha coffee in town, and the prices are right. Won't be undersold for same quality of goods. P. M. DEWAREST

25 PARK AVENUE. 5-14-t

LAST WEEK!

Will remain until Wednesday morning, June 4. Will leave that day without fail.

Call at once; this is your only opportunity, as Mrs Dr. Edwards has crowded parlors all over the country. Call early.

CLAIRVOYANT!

MRS. DR. EDWARDS,

The greatest and the most celebrated Clairvoyant in the World, and is known in this country from Maine to Mexico. She was born with the wonderful gift of second sight and with a veil. She is the seventh daughter, of the seventh daughter. She reveals every mystery; tells you if the one you love is true or false. She removes every grief, settles lovers' troubles, and causes speedy love marriages. She gives reliable information to gentlemen in all business transactions, and informs them how to make profitable investments and acquire speedy riches. She tells lucky lottery numbers. She has an "Osiris Egyptian Talisman," which is used all the world over, as a specific charm for the unlucky. All who are in trouble or sick, should call without delay. Office hours from 9 A. M. to 9 P. M. Ladies 50c to $1. Gentlemen, $1. She has engaged parlors in the City Hotel, room 4, (one flight up.) 5-28-w

REMEMBER!

We don't quote the prices of one or two articles to mislead the public, but our full line of Groceries right through are marked at the very lowest market prices!

Best breakfast Cocoa, 40c lb; best Elgin Creamery Butter, 20c lb; best Flour, 80c bag; $6 20 barrel; best Kerosene Oil, 10c gallon; best Rice, 4 lbs for 25c; best Creamery Cheese, 12c lb. Call and get other prices.

The trade supplied.

United Tea & Coffee Growers Ass'n.

Importers, Wholesale and Retail Grocers,

29 WEST FRONT STREET. 4-21-tf

A CARD.

Before deciding to sell out, I had placed large orders for Spring and Summer goods which the makers hold me to, and are sending to me. Among the rest I have just received 500 pairs of fine Hand Sewed Ladies' Button Boots—both in C. S. and Opera styles, from one of the most celebrated Philadelphia city makers which I will place in my sale, namely:

$4 00 Hand Sewed Grade, $2 50; $2 75 grade, $3 00; $3 50 grade, $3 75; $3 00 grade, $2 25. All the stock at proportionate reduction.

N. B.—I do not invite you to buy a lot of old stuff—20 years or more old—but you are respectfully invited to inspect an entire new stock, all placed in my store since December 1, 1889.

Respectfully,

J. G. CAMPBELL,

8 WEST FRONT STREET.

(Shed over front.) 5-23 m

SUMMER BOARD.

Henry Pedeflous, for the past two years head cook in the New York Club, has rented the Searing Farm, in Washington Valley, and is prepared to receive city boarders at reasonable prices.

For terms, call or address Box 715, City. 5-26-w

Proposals for Grading, Improving and Macadamizing County Roads.

SEALED PROPOSALS will be received at the place of meeting of the Board of Chosen Freeholders, at the Court House, in the city of Elizabeth, county of Union, State of New Jersey, until the hour of 2 o'clock in the afternoon, on **Thursday, the Fifth day of June, 1890,** as follows:

For the grading where necessary, and macadamizing or telford paving for the width of twelve (12) feet in the centre thereof of Mountain avenue or Springfield road in the township of Fanwood, from the centre of Park or Martine avenue in said township of Fanwood to the boundary line of the township of Westfield in said county of Union, State of New Jersey.

It is estimated that the following quantities of work and material will be required to be done and furnished on said road or avenue:

Three hundred and forty-four (344) cubic yards of excavation, and ten thousand seven hundred and ninety-one (10,791) square or superficial yards of macadam or telford pavement.

Also, for the grading where necessary, and macadamizing or telford paving for the width of twelve (12) feet, in the centre thereof of Springfield road through the township of Westfield, from the boundary line of the township of Fanwood to the boundary line of the township of Springfield in said county of Union, State of New Jersey.

It is estimated that the following quantities of work and material will be required to be done and furnished on last aforesaid road or avenue:

Two thousand five hundred and ninety-two (2,592) cubic yards of excavation, and nineteen thousand two hundred and twenty-eight (19,228) square or superficial yards of macadam or telford pavement.

Also, for the grading where necessary, and macadamizing or telford paving for the width of twelve (12) feet, in the centre thereof of Springfield road in the township of Springfield, from the boundary line of the township of Westfield to the centre of Springfield avenue in said township of Springfield in said county of Union, State of New Jersey.

It is estimated that the following quantities of work and material will be required to be done and furnished on last aforesaid road or avenue:

Two thousand two hundred and twenty-nine (2,229) cubic yards of excavation, and fifteen thousand four hundred and thirteen (15,413) square or superficial yards of macadam or telford pavement.

Plans and specifications, and also the conditions only under which said proposals or bids shall be received, may be examined at the office of F. A. Dunham, Engineer of the County Roads, No. 7 Park avenue, Plainfield, N. J.

Printed copies of the specifications and contract, and also said conditions under which said proposals or bids shall be received, can be had at the office of the aforesaid Engineer, and also at the office of E. M. Wood, County Collector, Elizabeth, N. J. All bids and proposals to be addressed to J. F. Hubbard, Director, Court House, Elizabeth, N. J.

The right to reject any or all bids for said work is reserved by said Board, as may be deemed for the best interests of the county, and notice is hereby given that the bids will be opened publicly at a meeting of the Board of Chosen Freeholders to be held on said fifth day June, at 3 o'clock in the afternoon, at their place of meeting, in the Court House, Elizabeth, N. J.

Dated May 2 1890.

F. A. DUNHAM,
Engineer County Roads.

Attest:—CHAS. E. REED, Clerk. 5-5-5w-oaw

NO CIGARETTES SOLD!

But any kind of a SEGAR you desire can be purchased Wholesale and Retail, at

Dobbins' Segar Store, 37 North avenue, Opposite R. R. Station.

He manufactures them and knows what they contain. TRY THEM.

Valuable Building Lots for Sale,

On Grove street and Craig place, North Plainfield. This plot is one of the most desirable in the Borough, and is offered for sale at a reasonable price and on easy terms. Will be sold in quantities to suit. Apply to Owner, at 25 Craig place. 3-14-tf

C. POPE & CO

INSURANCE AGENTS

No. 6 E. FRONT STREET. my10y

A HAPPY COMBINATION!

Pure Drugs and Safety Bicycles.

OUR SPECIALTIES:—Pure drugs, the careful compounding of physician's prescriptions, proprietary medicines, toilet soaps and all articles pertaining to a TEMPLE OF PHARMACY.

A SIDE ISSUE:—But an important one, is the PREMIER SAFETY BICYCLE, for both sexes and all sizes. The PREMIER SAFETIES are the BEST IN THE WORLD; not because WE sell them; but we sell them and ride them because they ARE THE BEST. Call and see them. Send for cat logue.

THE MOY PHARMACY CO.

T. S. BURR, President. G. W. V. MOY, Sec'y—Treas'r.

(Drink Moy's Soda. None Better.) 3-24-y

"Sorry to disturb you, but you MUST read ROGERS BROS. advertisement!"

CUT THIS OUT

And bring it to us; it is worth 25c to you; for every purchase of $3 00 at one time; if you will bring this ad. to us we will allow you a reduction of 25c. If you want $15 00 worth of Shoes, or Repairing, or both, secure five of these ads. and we will allow you $1 25 for them. This will hold good until JULY 1.

Remember—We carry a full line of the best goods that can be had—in all widths and styles, at low prices, and do fine repairing. ROGERS BROS.,

12 West Front St, Plainfield, N. J. 5-5-y

Wishing You Good Health
Truly Yours
Karl Kaerth
Plainfield N J

First Catch Your Hare

Reads an old recipe; that's well enough in Culinary matters, but it dosen't do to wait until you Cut, Scald or Burn yourself, and then run for a bottle of CARL KAERTH'S

"Instantaneous Liniment."

A much wiser plan is to spend 25c., and keep a bottle in the house.

Ask your Druggist for it.

Has no equal for CUTS, BURNS, SCALDS, RHEUMATISM and NEURALGIA. For sale at all Drug Stores or at the FACTORY, 16 E. 2d St. 4-24-1

E. P. THORN,

No. 17 Park Avenue, PLAINFIELD, N. J.

Ales, Wines, Liquors, Segars and Wines a Specialty

WHOLESALE AND RETAIL.

PURE LIQUORS!

FOR

FAMILY & MEDICINAL USE. 4-11-y

BARGAINS! BARGAINS!!

SHERMAN & BECKER'S,

Fancy Goods and Notions, 73 Park Avenue, corner Fourth Street,

Ladies and Children's Muslin Underwear, Hosiery and Handkerchiefs.

Also, in Millinery Department, Miss C. D. SQUIER will sell Trimmed and Untrimmed Hats, Flowers, etc. 12-6-y

WALL PAPER and OIL CLOTH

In Quality, Design and Price, to suit both taste and purse.

Window Shades and Picture Moulding to order at short notice

A. D. VAN SCIVER, 47 NORTH AVE.,

Opposite Depot.—— (Chotola Building), ——Plainfield, N. J.

N. B.—ALL BRANCHES OF PAINTING A SPECIALTY. 1-10-tf

Professional Cards.

MEDICATED
Sulphur and Vapor Baths

followed by a thorough rubbing with alcohol. For men only. Hours 8 to 11 a. m.; 1 to 9 p. m. H. HORNISH, 25 W. 2d street, Plainfield, N. J. Refers to Drs. Probasco, Endicott, Fritts, Tomlinson, Geo. W. Rockfellow and T. S. Armstrong. 5-27-tf

DR. M. S. SIMPSON,

OFFICE AND RESIDENCE—50 W. FIFTH ST., CORNER OF LIBERTY.

OFFICE HOURS—Until 10 A. M., 1 to 3 P. M., after 6 P. M. 9-26-1y

JACKSON & CODDINGTON,

Counselors-at-Law

Masters in Chancery, Notaries Public, Commissioners of Deeds, Special Master etc. Corner Park avenue and Second street. Money to loan.

WM. K. MCCLURE,

Counselor-at-Law.

Supreme Court Commissioner.

First National Bank Building. my9

CLARK & REED,

Counselors at Law,

FIRST NATIONAL BANK BUILDING.

W. V. STEELE,

Counselor-at-Law.

Master and Examiner in Chancery, Supreme Court Commissioner.

COR. PARK AND NORTH AVES. 4-23-3m

HARRY C. RUNYON,

Typewriter and Stenographer.

COLLECTION AGENT.

With Clark & Reed. 3-21-y

Miscellaneous.

RICHARD DAY,

Livery Stables.

54 West Fourth Street. Carriages to meet all trains. All kinds of Turn-outs day or night. Family riding a specialty. Telephone Call 121. Leave orders at A. Titsworth's, No. 26 North ave. my9 1

Educational.

Miss C. S. HELLWIG,

A graduate of the Moscow Gymnasia, and possessor of a Golden Medal presented by the Russian Empress to the best scholar, wishes pupils in the German and French Languages, and also Art Painting. Apply for particulars to Miss C. S. HELLWIG, 258 East Front street. 9-15-1y

Coal and Lumber.

A. D. COOK & BRO.,

Lumber and Coal Merchants.

CORNER PARK AVENUE AND RAILROAD.

PLAINFIELD.

All Lumber and Coal UNDER COVER.

ALFRED D. COOK. my10y1 ROBERT H. COOK

PEARSON & GAYLE,

Carpenters and Builders.

RESIDENCE—W. J. Pearson, No. 15 Vine St. H. E. Gayle, No. 79 E. 2d St.

ALL WORK PROMPTLY ATTENDED TO. 7-23-y

ALLEN,

THE STATIONER,

Has added to his stock a fresh line of Cards, Calendars and Toys for the ensuing Year

23 EAST FRONT ST.

Carpenters and Builders.

JOHN T. ODAM,

Plain and Ornamental

SLATE ROOFER and REPAIRER.

Residence, corner Fourth and Sycamore Sts. Yard, near Freight House. P. O. Box 769, Plainfield, N. J.

Slate Roofing and Repairing a Specialty. All work warranted for one year. Slating over Shingles. Also, Felt and Gravel Roofing. 4-19-y

R. V. SAUER,

Carpenter and Builder.

Residence Clinton avenue, near depot, Bronson. P. O. Box, 1228. Jobbing attended to. Estimates given cheerfully on all kinds of work. 9-28-tf

TAKING THE CENSUS

The Enumerators Begin Their Work To-Day.

OVER 40,000 MEN EMPLOYED.

Trouble Expected in Securing Answers to Certain Questions.

No Harsh Measures Will be Resorted to in Enforcing the Law—The Passage of the River and Harbor Bill Delayed—The Silver Debate Resumed in the Senate.

WASHINGTON, June 2.—The machinery for taking the census for 1890 was put in motion to-day all over the United States, and as it will be pushed as expeditiously as possible, Superintendent Porter anticipates early returns to his office that the work of tabulating can be entered upon and completed within a reasonable period.

All the preliminary matters have been arranged, blanks prepared, enumerators instructed as to their duties, and all that remains to be done is to collect the data, which it has been decided shall become a part of the census.

It requires 43,000 men as enumerators to gather the requisite information, and each of these is either employed in a definite locality or upon some special topic. This, however, does not include the additional thousands of clerks employed in collecting and tabulating the returns made that will come back from all over the country as the result of the labors of the enumerators, so it can be seen at a glance what a corps of men it requires and immense sum of money must be expended to accomplish this undertaking.

Mr. Porter has accepted and confirmed the supervisors' selections of enumerators, except in a few instances where the fitness of the appointees was questioned, and, it being shown that they were incompetent, others were substituted. In the South, in some places, objection was made to the appointment of colored men, but the Supervisors being held responsible for their men, he concluded to trust to their discretion and declined to interfere upon that ground. It is known, however, that appointments of this kind are few.

It is not anticipated that much trouble will be experienced in obtaining answers to the questions that are to be propounded, but where refusals are met with, they will be at once reported, and steps taken to enforce the law. The Superintendent is not given any discretion in the matter, but it is made obligatory upon him to report each and every person who fails to comply with the requirements of the law to the proper persons, who will institute a vigorous prosecution against the violators of it, and they become liable to a fine of $100.

It is thought that some trouble will be experienced in securing answers to the inquiries regarding mortgages, as well as those concerning special information in relation to disease, about which physicians have recently given opinions and declined to furnish. No exceptions will be made in propounding the questions, or harsh measures resorted to in enforcing the law, but where it becomes plain that the provisions of the law are intentionally being violated, then the parties so offending will be called upon to take the consequences.

IN HOUSE AND SENATE.

Several Senators Say They Will Make Long Speeches on the Silver Bill.

WASHINGTON, June 2.—The Senate resumed to-day the suspended silver debate. Senators Pugh, Aldrich and Sherman are booked for long speeches, and as a great number of other Senators desire to be heard, no limit to the debate can be fixed. It is likely to be suspended once or twice during the week to permit the discussion of bills from the Committee on Appropriations.

In the House, the Silver bill agreed upon by the Republican caucus of the House will be dissected during the week in Committee of the Whole. The bill will be called up probably on Wednesday, and the rest of the week will be consumed in debating it. It cannot be definitely stated that the bill will be acted upon before the end of the week.

To-day in the House is general suspension day, and a few general and a large number of local measures will be placed on their passage under suspension of the rules.

To-morrow has been set apart for the consideration of the contested election case of McDuffie (Rep.) against Turpin (Dem.) from Alabama. The Republican majority of the Elections Committee has declared in favor of seating Mc Duffie, and there is no doubt that this will be done.

RIVER AND HARBOR BILL.

Its Passage Delayed by the Absence of Senator Frye.

WASHINGTON, June 2.—The absence from the city of Senator Frye, the chairman of the Commerce Committee, has delayed the consideration of the River and Harbor bill on the Senate side of the capitol. The delay is not at all serious, as with the Silver bill and the Tariff bill hanging fire, it is not likely the River and Harbor bill will have much chance of being considered within the next month. Senator Frye will return to the city to-morrow, and the committee will then begin in earnest the consideration of the bill. It has been determined that no hearings will be given to representatives of different interests affected by the bill, but members of the Senate will be given hearings on the improvements asked by their States.

The bill will be taken up in the order of the appropriations, and the first week will probably be consumed in debating the appropriations for New England. The Pacific coast comes at the bottom of the list, and it will be the last considered.

There is very little doubt that the bill will pass the Senate, probably with the appropriations materially increased. It will be in conference for some time, but will doubtless go to the President before the adjournment of Congress.

Bitten by a Mad Dog.

LONDON, June 2.—A number of children were bitten by a rabid dog in Huy, Belgium, a few days ago, and two of them have died of hydrophobia. Several of the survivors have been sent to M. Pasteur for treatment.

AN EX-CONVICT'S BRAVERY.

While Contemplating Suicide He Rescues A Boy from Drowning.

NEW YORK, June 2.—David Barrett, a young ex-convict, was standing on Pier 37, East river, yesterday, almost ready to jump into the river and end his life because he could not get work, and he would not go back to his old thievish life, for he remembered the words of his mother, who recently died, and with her last breath she begged him to lead an honest life.

While Barrett was musing he saw little eight-year-old Charles O'Connor, who with other boys was fishing on the pier, fall into the water. Barrett jumped after the boy, who was in a dangerous place, between a canal boat and the pier. He was being sucked under the boat by the current when Barrett reached him. Barrett caught the boy's clothing with his teeth and swam with him to the end of the dock, where they were rescued. Both were taken to Gouverneur Hospital.

Barrett told the story of his life and how he had tried to live right since his mother died. He said he had made up his mind to starve rather than steal. He learned the iron moulder's trade while serving a ten years sentence in prison, but no one would employ him. People who know the young man say he has rescued ten persons from drowning.

VANDALISM AT HARVARD.

Buildings and Statuary Painted Red to Celebrate a Victory.

BOSTON, Mass., June 2.—Harvard University and the citizens of Cambridge are wild over an outrageous piece of vandalism supposed to have been committed by Harvard students in celebration of their victory over Yale on Saturday.

The vandals smeared all the beautiful college buildings and statuary and neighboring private houses with red paint, while the steps and vestibule of Appleton Chapel were lettered with "To hell with Yale."

The handsome bronze statue of John Harvard is covered with red, and the beautiful granite pedestal is ruined. The carved freestone work on Memorial, Seaver, Boylston and other halls is irrepairably damaged.

It is estimated that it will cost near ten thousand dollars to repair the damage, as the oily paint has sunk deep into the stone.

The faculty will expel the criminals and hand them over to the police if identified, and have announced that this puts an end to all intercollegiate contests. The students as a body have called a mass meeting to denounce the outrages.

Drummers Excited.

CINCINNATI, June 2.—The Grand Council of the United Commercial Travelers' Association adopted a resolution demanding of President Harrison, in the name of the 250,000 traveling men, the removal of John A. Place, postmaster at Oswego, N. Y. Place is editor of the Oswego Times, and editorially denounced the profession as one composed of rakes, profligates, mashers and seducers.

Murdered Infants.

ERIE, Pa., June 2.—The bodies of two babes which had been born alive were found in a grass plot on the outskirts of the city by the authorities, and circumstances led to the arrest of Mrs. William Abell, a young German woman. The evidence against the woman is so strong that she has been held for a hearing. The woman is good looking, and has always borne a good reputation.

An Order to Conductors.

PHILADELPHIA, June 2.—The Reading Railroad Company has ordered its conductors to leave the Brotherhood of Conductors or resign. This action is taken because the Brotherhood, at its recent meeting in Rochester, repealed the anti-strike clause of its constitution. Superintendent Bonzand says the Reading will hereafter have no union men in its employ.

The Canal Bank Repaired.

UTICA, N. Y., June 2.—The work of repairing the canal bank at the break in Whitesboro was completed last evening, and water is being let in slowly. There is four feet of water in the canal west of Criskany, and at midnight the Black river canal feeder at Rome and the Criskany feeder were turned on. Boats will be running this evening.

Killed by a Hurricane.

SOFIA, June 2.—A hurricane swept over Sofia, completely leveling the buildings in the north part of the city and wrecking many structures in other portions. Eleven soldiers were killed and several injured. The number of civilians killed or injured is not yet ascertained. The pecuniary damage to the palace will reach $300,000.

Died a Sudden Death.

POUGHKEEPSIE, N. Y., June 2.—John Thompson, one of the most prominent lawyers of this city, died suddenly at his country residence at New Hamburg of heart disease. Mr. Thompson represented this district in Congress in 1857-8, and was one of the first trustees of Vassar College. He was 81 years of age.

Chinamen Arrested.

SAN DIEGO, Cal., June 2.—Fifteen Chinamen who were arrested some time ago while crossing the boundary line near Tia Juano into the United States were examined before the United States Commissioners, and were remanded to the county jail until such time as the Government decides to send them back to China.

Escaped from the Hospital.

WILKESBARRE, Pa., June 2.—James Shaughnessy, who shot himself because his wife would not admit him to her home, escaped from the hospital while the nurses were temporarily absent from the room. He has not been found since, and it is thought that he jumped into the river and was drowned.

Shoemakers on Strike.

ROCHESTER, N. Y., June 2.—All the employes of the P. Cox shoe factory are on strike. It is understood that their principal grievance is the employment of boys instead of men to run lasting and finishing machines.

Won the Jockey Club Prize.

PARIS, June 2.—The race for the Jockey Club Prize, run yesterday, was won by Heaume. Mirabeau was second and Fitz-Roya third. Twelve horses ran.

A QUESTION.

Do you think it wrong to give presents?
I don't.
Cash ought to be encouraged.
Think of the time it takes to charge.
I believe on a cash basis.
On that basis I am working.
No one can disagree with me.
All would be better off.
Ready money is what tells.
You had better try it, if you have'nt.

J. F. MacDONALD,

THE UPTOWN GROCER, is the place to begin.

1 18-tf

FISCHER

ESTABLISHED 1840.

PIANOS

RENOWNED FOR
TONE & DURABILITY
MODERATE PRICES
EASY TERMS, EXCHANGED.
DELIVERED FREE WITHIN 20 MILES OF NEW YORK CITY
Catalogue Mailed on Application.

110 Fifth Ave., cor. 16th Street, NEW YORK CITY.

4-4-6m

WE SELL

TO THE

BEST TRADE

IN

PLAINFIELD AND BOROUGH!

If You Want Selected Goods,

TELEPHONE TO

R. W. RICE & CO.,

Number 75, B. GROCERS.

1-12-tf

BALDWIN REFRIGERATORS

Gasolene Stoves,

Rapid Ice Cream Freezers,

Plumbing, Tinning, and Hardware.

A. M. GRIFFEN

13 East Front Street.

TELEPHONE CALL 6.

A FULL LINE OF

Fine Writing Paper!

AND

Base Ball Goods!

AT POPULAR PRICES!

Joseph M. Harper,

No. 75 PARK AVENUE,

31 store South of 4th street, Plainfield, N. J.

2-5-7

A WORD TO THE WISE.

The word we would utter to the wise is **QUALITY**; on quality hinges **CHEAPNESS**, for a thing is not cheap unless it is good. Therefor, remember, when in need of *Groceries*, that with *us* a *LOW PRICE* never means a *POOR QUALITY*.

P. WESTPHAL & SON,
Cash Grocers, 38 & 40 Liberty St.

4-9-tf

J. B. STICKLE,

21 East 5th St.

Special attention to all

Awning Work.

Orders promptly filled for all classes of Upholstery, Carpets, Mattings, etc.

WINDOW SHADES at N. Y. Prices.

4-15-2m

FROSTED CREAM.

RANDOLPH'S SODA,

With *PURE FRUIT SYRUPS*, and the **Delicious Creamy Milk Shakes** are having a very heavy run.

We manufacture our own syrups daily, and guarantee purity.

We are still compounding Prescriptions at very reasonable prices.

Open Sundays from 9 A. M. to 1 P. M., 4 to 9 P. M., for the dispensing of medicines *only*.

L. W. RANDOLPH,

21 W. FRONT STREET,

PLAINFIELD, N. J.

2-4-tf

TRY OUR

Q'JEEN and NEW ENGLAND BREAD.

HENRY LIEFKE

NO. 27 WEST FRONT STREET.

5 24-tf

At the Crescent Parlor,

23 North Avenue,

A full line of

CIGARS AND TOBACCO. 11-26-y

SEGARS,

Smokers' Materials,

etc.. etc.

N. H. GUTTMAN,

12 West Second St.,

Is Giving Away a SEGAR HOLDER

with every segar sold. This is one of the ways I have adopted of advertising my new store, and I respectfully ask a trial of my goods.

4-2-tf

L. A. Rheaume, Ag't.

Coal, Lumber & Mason's Materials,

BROADWAY & 4th STREET.

Mr. Rheaume takes pleasure in informing the public that arrangements have been made whereby he is employed by the present owner to conduct the above mentioned business as Agent and General Manager, at the old stand.

Sawing, Wood Turning and Scroll Sawing also done in the best manner.

Sincerely thanking the public for past favors, he solicits the continuance of their valued orders, which shall receive the same careful attention from him in his present capacity as in former years. TELEPHONE 129.

4-16-tf

VANDERBEEK & SATTELS,

NO. 33 PARK AVENUE.

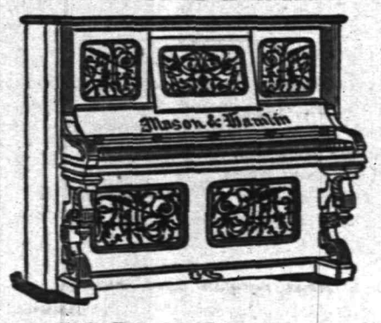

All the Newest and Latest Styles in

Pianos & Organs.

PIANOS TUNED AND REPAIRED.

3-27-tf

A Great Bargain in the Following Canned Fruits and Vegetables!

	Canned	Doz
California Cherries,	25c	$2.50
" Plums,	25c	2.50
" Apricots,	25c	2.50
Franklin Brand Corn,	10c	1.15
Standard Jersey Packed Tomatoes,	10c	1.10
Stringless Beans, extra choice,	15c	1.50

Estelle, Taylor & Neuman,

79 Broadway, cor. Fifth St.

7-24-

R. R. FAIRCHILD,

Furniture & Bedding,

21 EAST FRONT STREET.

Parlor, Dining-room and Bedroom

FURNITURE,

Spring Beds, Tables and Chairs.

Baby Carriages—The largest assortment in town.

4 DOORS BELOW POST OFFICE. 1-11-t

BOOTS AND SHOES

LOW PRICES.

At C. W. FORCE'S.

SPRING AND SUMMER GOODS.

11 West Front Street.

TRY

B. T. Barnes'

Crushed Strawberry Iced Cream,

Opposite the Post Office.

12-13-tf

E. H. HOLMES,

DEALER IN

COAL.

OFFICE—With Adams Express, 25 NORTH AV
YARD—Madison Avenue, opp. Electric Light Station. 12-30-y

Willcox & Gibbs

S. M. CO.

Orders left at

95 E. FRONT STREET

Will be promptly attended to.

NEEDLES, OIL, &c.

F. A. WEEKS, Agent. 5-25-tf

LADIES' HAIR DRESSER.

1869. **JULES BOUTES,** 1889.

No. 7 WEST SECOND STREET.

—Artistic French Hair Cutter,—

Exclusively for

—Ladies and Children.—

N. B.—All kinds of HAIR GOODS on hand or MADE TO ORDER. 8-14-tf

Marketing.

J. W. VANSICKLE,

DEALER IN ALL KINDS OF

Fresh and Salt Meats, Oysters, Clams, etc. Game in season. No. 19 North avenue, Plainfield, N. J. Telephone No. 128. Orders called for and promptly delivered. All bills payable to me. my1

J. P. LAIRE & CO

To the Front.

Goods Plenty! Prices Low!

Lawn Mowers,

Seeds—all Kinds, and Fertilizers.

Refrigerators and Ice Cream Freezers.

Gasoline and Oil Stoves.

Orders taken for Gasoline and Delivered.

sep1

FISHING TACKLE.

Split Bamboo Rods, Very Cheap.

Trout Flies, Per Dozen, 19c.

Ball Goods,

Sporting Goods,

Musical Instruments, Etc.

Come and Look at the Prices!

A. M. VANDERBEEK,

32 PARK AVE., Plainfield, N. J.

4-25-tf

HAVE YOUR

PRESCRIPTIONS PREPARED

AT

Miller's Pharmacy.

ONLY THE

PUREST DRUGS USED,

WITH

COMPETENT GRADUATES

TO

COMPOUND THEM.

J. G. MILLER,

No. 10 E. Front St., Plainfield, N. J.

12-17-tf

DICKINSON, Jeweler and Optician,

18 PARK AVENUE, has a fine line of CHOICE GOODS, consisting of Gold and Silver Watches, Fancy Clocks, Diamond Rings, Lace Pins, Chains, Charms and Silverware. Sole Agent for Dr. King's Spectacles. Don't forget the number.

13-14-tf

Hotels and Saloons.

HOTEL NETHERWOOD,

Situated on

NETHERWOOD HEIGHTS.

A Convenient and Elegant Resort.

Special attention given to

Luncheon, Dinner and Driving Parties.

FRANK E. MILLER.

5-21-tf

CENTRAL HOTEL.

FIRST CLASS BAR ATTACHED.

WM. A. SCHORB, Proprietor

UNDER THE POST OFFICE. 4-5-tf

CITY HOTEL,

PLAINFIELD, N. J.

CORNER PARK AVENUE AND SECOND STREET.

J. E. BEERBOWER, Proprietor.

With STABLES attached. 4-5-tf

LAING'S HOTEL.

J. B. MILLER & BRO., Proprietors.

All Modern Comforts and Conveniences.

4-5-tf

CHARLES SMITH.

Corner of Front and Somerset Streets.

St. Louis and Imported Beer.

A Fine Bill of Fare Served Every Day.

4-5-tf

CHARLES BOCK,

Wine, Lunch and Sample Rooms.

Dealer In

WINES, LIQUORS AND BEERS,

Of all kinds and grades,

Nos. 17 & 19 E. SECOND STREET,

PLAINFIELD, N. J. 6-8-y1

M. M. DUNHAM,

REAL ESTATE AND INSURANCE,

7 EAST FRONT STREET. 8-12-y

Higgins' Stage Line

TO BE RUN ON THE FOLLOWING SCHEDULE. STRICTLY ON TIME:

First trip from Hillside ave. and Broadway—7:40 A. M. to meet 7:58 A. M. train. Route—Hillside ave. and Broadway, Broadway to 9th st.; to Second place; to Crescent ave.; to Park ave.; to Depot.

2d trip	8.15	A. M. to meet	8.33	A. M.	train.
3d do	9.15	do	9.32	do	
4th do	10.00	do	10.37	do	
5th do	11.00	do	11.24	do	
6th do	11.45	do	12.08	P.M.	do
7th do	1.45	P. M. do	2.15 & 2.25	P.M.	do
8th do	2.45	do To the Post Office.			
9th do	3.30	do meet 3 51	P. M.	train.	
10th do	5.00	do do	5.39	do,	
11th do	5.45	do do	6.07	do	
12th do	6.45	do do	7.03	do	

Stage will also leave Plainfield ave. and 7th st., and Rockview and Mercer aves., North Plainfield, according to the above time table, and make same connections.

Stage will make return trips over above routes, leaving Plainfield depot as follows: 8.07, 8.33, 9.37, 10.10, 11.30 A. M. 2.04, 2.30, 3.45 4.34, 5.30, 6.20, P. M.

Horses and Carriages kept expressly for ladies' pleasure and calling purposes. Saddle Horses a specialty, for gentlemen and ladies.

Busses after 7 o'clock in the evening, for private parties, at moderate rates.

M. A. HIGGINS, Proprietor.

STABLES—EAST FOURTH STREET.

Telephone Call, 18. 7-8-tf

Railroads.

PENNSYLVANIA RAILROAD

THE STANDARD RAILWAY OF AMERICA

PROTECTED THROUGHOUT BY THE

Interlocking Switch and Block Signal System.

TRAINS FOR THE WEST.

On and after May 11, 1890, trains leave Elizabeth as follows:

9:35 A. M. *FAST LINE*, with Pullman Vestibule parlor and sleeping cars, daily for Pittsburg, Columbus Cleveland, and St. Louis, daily, except Saturday, for Chicago and Toledo.

7:08 P. M. WESTERN EXPRESS, with Pullman Vestibule sleeping cars, dining car to Philadelphia daily for Pittsburg, Chicago, Cincinnati, and St Louis daily except Saturday, for Cleveland and Toledo.

8:42 P. M. PACIFIC EXPRESS, with Pullman Vestibule sleeping cars, daily for Pittsburg, Chicago, and Toledo, daily except Saturday, for Cleveland.

For Baltimore, Washington and the South—1 00, 6 56, 7 59, 9 05 A. M.; 1 39 and 9 39 P. M. On Sunday at 1 00, 6 59, 9 05 A. M., 9 39 P. M.

For Philadelphia—1 00, 6 56, 7 59, 9 05, 9 35, 11 57, A.M.; 12 55, 1 39, 2 54, 5 15, 6 37, 7 49, 9 39 P.M. Sundays at 1 00, 6 59, 9 05, 9 35, 10 41 A. M.; 5 40, 7 47 and 9 39 P. M.

FOR ATLANTIC CITY.

2:34 P. M. (Through parlor car and day coach,) week-days. For Cape May, 1:39 P. M., week-days.

For Trenton—1 00, 6 56, 7 10, 7 59, 9 05, 9 35, 11 57 A. M.; 12 55, 1 39, 2 54, 5 15, 6 37, 7 49, 9 39 P. M Sundays at 1 00, 6 59, 9 05, 9 35, 10 41 A. M.; 5 40, 7 47 and 9 39 P. M.

For Lambertville, Phillipsburg and Belvidere via Trenton—7 59 A. M.; 2 54 and 5 15 P. M.

For Flemington—7 59 A. M.; 2 54 P. M.

For Bordentown, Burlington and Camden via Trenton—7 59, 9 35, 11 57 A. M. 1 39, 2 54, 5 15, 7 49 P. M. Sundays at 10 41 A. M. and 5 40 P. M.

A full line of tickets are on sale, and sleeping car accommodations can be secured at the ticket office at Elizabeth.

For further information, see time tables to be had at the ticket offices.

CHARLES E. PUGH, General Manager.
J. R. WOOD, Gen. Pass. Agent.

Central Railroad of New Jersey.

Station in New York foot of Liberty Street. Time Table in effect, May 11, 1890.

PLAINFIELD AND NEW YORK.

Leave Plainfield 3 37, 5 24, 5 38, 6 29, 6 59, 7 26, 7 30, 7 58, 8, 8 15, 8 31, 8 37, 9 32, 10 05, 11 09, 11 39, A. M., 1, 2 07, 2 30, 3 12, 3 51, 5 31, 6 07, 6 54, 7 03, 8 31, 9 28, 10 12, 11 28 P. M. Sunday—3 37, 5 24, 8 01, 8 52, 11 02, 11 16 A. M., 12 33, 1 33, 3 30, 5 16 7 01, 7 10, 8 27, 9 22 P M.

Leave New York from foot of Liberty street, 4 30, 5 45, 7, 7 45, 8 45, 10, 11, A. M., 1, 1 30, 2 30, 3 30, 3 45, 4, 4 30, 5, 5 15, 5 30, 5 45, 6, 6 15, 6 30, 7, 7 30, 8, 8 30, 9 15, 10, 11 30 P. M., 12 15, night. Sunday—4 30, 7 30, 9, 9 30, A. M., 12 M., 1, 1 15, 4, 5 30, 6, 7, 10 00 P. M., 12 15 night.

PLAINFIELD AND NEWARK.

Leave Plainfield 5 38, 6 29, 6 59, 7 30, 8, 8 37, 9 32, 10 05, 11 09, 11 39, A. M., 1, 2 07, 2 30, 3 12, 3 51, 5 08, 5 31, 6 07, 6 54, 7 03, 8 31, 10 12, 11 28 P. M. Sunday—8 01, 8 52, 11 02, 11 16, A. M., 12 33, 1 33, 3 30, 5 16, 7 01, 7 10, 8 27, 9 22 P. M.

Leave Newark 7 10, 7 50, 8 55, 10 10, 11 05 A. M., 1 05 1 35, 2 50, 3 40, 4 02, 4 35, 5 05, 5 30, 5 55, 6 25, 7 15, 7 35, 8 20, 10 10, 11 25 P. M. Sunday—8 40, 9 05, A. M., 12 05, 1 10, 4 10, 5 40, 7 05, 10 20 P. M.

Passengers for Newark change cars at Elizabeth.

PLAINFIELD AND SOMERVILLE.

Leave Plainfield 5 45, 7, 8 07, 9 42, 11, 11 58 A. M., 1 59, 2 32, 3 45, 4 34, 5 20, 5 34, 6 20, 6 38, 7 03, 7 12 7 34, 8 20, 9 43, 11 13, 12 43 P. M. Sunday—5 45, 8 13, 9 48, A. M., 2 03, 2 30, 5 14, 6 25, 11 14 P. M.

Leave Somerville, 6, 6 30, 7 03, 7 25, 7 35, 7 48, 9 05, 9 47, 11 15 A. M., 12 35, 1 15, 1 48, 2 05, 3 25, 4 09, 5 12, 5 35, 8 05, 8 50, 11 05, P. M. Sunday—8 25, 10 25 A. M., 12 08, 1 05, 4 50, 6 40, 8, 8 50 P. M.

PLAINFIELD AND EASTON.

Leave Plainfield 5 45, 7, 8 07, 9 42, A. M., 1 59, 4 34, 5 20 6 38, 8 20 P. M. Sunday—5 45, 8 13 A. M., 2 03, 6 35 P. M.

Leave Easton 6 15, 8 44, 10 A. M., 12 22, 4 09, 6 49 P. M. Sundays—7 15, 10 52, A. M., 6 40, 7 P. M.

PLAINFIELD AND LAKE HOPATCONG.

Leave Plainfield 9 42 A. M., 5 20 P. M. Sunday—8 13 A. M.

WESTWARD CONNECTIONS.

LEAVE PLAINFIELD.

5 45 A. M. for Easton, Allentown, Reading, Harrisburg, Mauch Chunk, Williamsport, Tamaqua, Wilkesbarre and Scranton.

7 A. M. for Easton.

8 07 A. M for Flemington, D. L. & W. R. R., Easton, Bangor and Mauch Chunk.

9 42 A. M. for Flemington, High Bridge Branch, D. L. & W. R. R., Easton, Allentown, Reading, Harrisburg, Mauch Chunk, Williamsport, Tamaqua, Nanticoke, Upper Lehigh, Wilkesbarre, Scranton, &c.

1 59 P. M. for Flemington, Easton, Allentown, Reading, Harrisburg, Mauch Chunk, &c.

4 34 P. M. for D. L. & W. R. R., Easton, Bangor, Mauch Chunk, Tamaqua, Shamokin, Drifton, Wilkesbarre, Scranton, Reading, Harrisburg, &c

5 20 P. M. for Flemington, High Bridge Branch, Schooley's Mountain, Easton, Bethlehem, Allentown, &c.

6 20 P. M. for Flemington.

6 38 P. M for Easton, Allentown, Mauch Chunk, Reading, Harrisburg.

8 20 P. M. for Easton, Bethlehem and Allentown.

5 45 A. M. Sunday for Easton, Wilkesbarre and Scranton, 8 13 a. m. Sundays for High Bridge Branch, Easton, Allentown, Mauch Chunk, Tamaqua, Shamokin, &c, 2 03 p. m. Sundays for Easton, Allentown, Mauch Chunk, Tamaqua and Pottsville. 6 35 p. m Sundays for Easton, Bethlehem, Allentown, Mauch Chunk, Reading, Harrisburg, &c.

For Atlantic City, 3 37 a. m. 1 p. m.

Long Branch, Ocean Grove, &c.

Leave Plainfield 3 37, 8, 11 09, a. m., 1, 3 51, 5 31 p. m. Sundays—(except Ocean Grove) 8 02, a. m., 3 30 p. m.

For Perth Amboy, 3 37, 5 38, 8, 10 05, 11 09 a. m., 1, 3 51, 5 31, 7 03 p. m. Sunday—8 02 a.m., 3 30 p. m.

For Freehold, 3 37, 8, 11 09 a. m., 1, 3 51, 5 31, 7 03 p. m.

ROUND BROOK ROUTE.

Leave Plainfield for Philadelphia, 1 17, 5 45, 8 36, 9 48, 11 58* a. m., 1 50*, 2 32*, 4 08, 5 34*, 6 39*, 8 20 p. m. Sundays—1 17, 9 48, a. m., 2 30*, 4 08, 5 14*, 6 55 p. m.

For Baltimore and Washington at 1 17, 9 48, 11 58*, a. m., 2 45, 4 08, 5 34* p. m. Sundays—1 17, 9 48 a. m., 2 47, 4 08, 5 14* p. m.

RETURNING—LEAVE PHILADELPHIA.

Ninth and Green streets, 7 20*, 8 20*, 9 30, 11 05, a. m., 12 45, 1 30, 3 15, 5 15, 6 15, 8 02, 8 45, 12 p. m. Sundays—9 a. m., 12 50, 3 10, 5 15, 6 10, 8, 12 p. m.

From 24th and Chestnut—9 10, 8 20*, 11 08, a. m. 12 52, 3 20, 6 18, 8 05, p. m. Sundays—3 10, 8 35 a. m., 12 52, 3 20, 6 18, 8 05 p. m.

Leave Trenton, Warren and Tucker sts., 1 30, 4 09, 7*, 8*, 9*, 10 10, 11 55 a.m. 1 28, 2 10, 3 40*, 3 58, 5 55 6 59, 8 47, 10 p. m. Sundays—1 30, 4 09, 9 55 a.m., 1 28, 4, 5 55, 7, 8 47 p. m.

Plainfield passengers by trains marked *, change cars at Bound Brook.

J. H. OLHAUSEN, Gen. Sup't.
H. P. BALDWIN, Gen. Pass Agent.

THE PRESS
Alone in Plainfield, has those Elements of Value, Circulation, Character and Public Confidence and Support.

THE DAILY PRESS.

THE PRESS
Plainfield's Only Daily Newspaper Is Read by the People Who Have Money to Spend With Those Who Advertise

ESTABLISHED May 10, 1887. PLAINFIELD, N. J., TUESDAY, JUNE 3, 1890. PRICE TWO CENTS.

BARGAIN WEEK!

At V. and W.

5,000 yards of manufacturers' remnants of fine Plaid Nainsook and Lace Stripe and Checks. These are the finest lot of goods we have ever offered, and it will well repay to see them. Our price 12c per yard —Value 20c.

We put on sale two more cases of those fine Dress Ginghams; our price 10c.

100 Dozen Gentlemen's Lisle Thread Hose, 25c. pair; value 40c.

Window Screens—fit any window, 33c.

Light weight Jackets are the thing for these cool nights. We offer our entire stock at cost price.

50 dozen Children's all Linen Handkerchiefs, hemstitched, 8c each.

Children's Corset Waists, 27 cents each.

VAN EMBURCH & WHITE, 18 W. FRONT ST.

$10.00

WILL BUY ONE OF

SEBRING'S FINE SPRING OVER SACKS!

A Splendid Assortment!

PARK AVENUE. 12-6-y

STRAW HATS

—FOR—

GENTLEMEN,

At A. C. HORTON'S, 5 W. Front St. 10-1-tf

C. K. COMPTON,

Baker, Confectioner and Iced Cream Manufacturer.

Iced Cream in Fancy Form, and Individual Bricks for Teas and Parties.
Plain and Fancy Cake, Charlotte Russe and Macaroons, fresh every day. *MY OWN MAKE*
Try my Home Made Bread; it will please you; hot at 5 P. M.
If you desire FRESH and PURE CANDY, you can make *NO MISTAKE* in buying my goods.
I manufacture LARGELY, and *GUARANTEE THE QUALITY.*

26 WEST FRONT STREET. 11-18-tf

We have a line of Ridgway's

English Dinner Ware,

COMPLETE SETS, or OPEN STOCK.

Mulberry Patt
Call and see it.

GAVETT'S,
15 E. Front St. 10-25-tf

Wall Paper--Elegant Spring Patterns!

Artistic Combinations.——Best Workmanship.——All kinds of Painting and Fresco Work.——Paints, Oils, Varnishes, Brushes.——Choice line of Stationery and Artist Materials.——Agent for CHILTON PAINTS.——Universal Dress Patterns.

EDWARD LOVE,
COR. NORTH AVENUE AND PEACE STREET. 1-6-tf

LEDERER'S.

Cheaper Yet. Cheaper Yet.

300 Curtain Poles, complete fixtures, 24c. and upwards.
600 Window Shades, Best Spring Rollers, complete, 32c. and upwards.
10 and 15 per cent REDUCTION in Carpets, Oil Cloths, Mattings and Rugs.
10 to 20 per cent REDUCTION in Millinery, Dress Goods, White Goods, Hosiery and Underwear.
500 Ladies' Ribbed Vests, 9 and 10c each—worth 25c.

For Ten Days Only.

LEDERER'S, 9 West Front Street. 4-2-y

Buy a Gasolene Stove and Save Money and Time.

1 Hole, $4 00; 2 Holes, $6 00; 3 Holes, $8 00.

Ice Cream Freezers, 4 quarts, $2 25.

Screen Doors, $1 20 each.

Adjustable Window Screens, to fit any window, 40, 45 and 50 cents each.

Meat Safes. Croquet Sets, $1, $1 25, $1 75.

Hammocks, 50c., $1, $1 25, $1 40

Lawn Settees, $1 25. Ball Bats, 5c each.

5 Gallons Gasolene, 75 cents, delivered to any part of the city.

TELEPHONE 126. PIERSON HARDWARE CO., 42 W. Front St. 12-6-t

REXWHEAT

Largest package, greatest usefulness of any cereal.
Equally delicious and wholesome in porridge and mush (hot, cold or fried), Gems, Griddle Cakes, etc.
Better than drugs as a hot weather tonic and regulator.
For young or old.
At leading grocers.
Wholesale by S. W. FRENCH. 5-24-6m-t,tas

J. T. VAIL,
REAL ESTATE,
AND INSURANCE, 49 NORTH AVE.
DEALER IN
BLUE STONE FLAGGING, &c. 3-6-tf

LYMAN & ANTHONY,
REAL ESTATE
AND INSURANCE AGENTS,
61 NORTH AVE., opposite Depot. 3-25-y

HOUSE AND FRESCO
PAINTING,
Nos. 10 and 10 1-2 PARK AVENUE.
MARSH & AYERS.
Jobbing promptly attended to First-class work guaranteed Prices reasonable. Estimates promptly furnished.
CALL AND SEE US. 5-26-y

ARNOLD,
THE GROCER!
92 Somerset St., opp. Emily,
NORTH PLAINFIELD. 4-15-tf

ISAAC BROKAW & SON,
FIRE INSURANCE.
OFFICE—30 DUER STREET,
NORTH PLAINFIELD, N. J. 2-4-tf

EDWARD C. MULFORD,
45 North Avenue,
Opposite Station.
REAL ESTATE, INSURANCE. 1-2-y

House Numbers
At Collier's, 3 Park Avenue,
WATCHMAKER, JEWELER AND ENGRAVER.
Established, 20 *YEARS. N.B.*—NO BOTCHING 1-14-tf

BROWN & HILL,
Shaving and Hair Cutting Parlors,
[FORCE'S HOTEL,] No. 5 North Avenue.
Special attention paid to
Children's Hair Cutting. 2-25-tf

U. B. CRANE,
HATTER,
12 PARK AVENUE,
Has fine lot
Spring and Summer Hats,
At prices that suit the people. 4-4-y

G. H. VAN NEST
Meat, Vegetable & Produce Market!
Also, a full line of Staple Groceries.
39 SOMERSET STREET.
Orders called for and goods delivered free of charge. 11-14-tf

CARRIAGES

Of every description in stock or built to order.
Coupes, Cabriolets,
Surries, Depo Wagons,
Buggies, Road Wagons,
Physicians' and Ladies' Phaetons,
AT
RYERSON'S
Carriage, Harness and Horse Goods
EMPORIUM,
33 Somerset Street.
Open until 8 P. M. 1-4-tf

The above line of shoes for sale by C. F. WHEELER, at No. 37 Somerset St., where may also be found other lines of desirable footwear for Ladies, Misses, Children, Men's, Boy's and Youths', at prices that cannot fail to suit. 3-17-tf

THREW UP THE CASE

Sensational Ending of the Vineland Poisoning Case.

MRS. LOCKWOOD IS ACQUITTED.

Her Husband Says His Children Advised Him to Make the Charge.

He Tries to Embrace His Wife but She Waves Him Aside—Lockwood Ejected from the Court Room by an Officer—His Lawyer Dumbfounded—What the Children Testified To.

VINELAND, N. J., June 3.—Mrs. Cremora Jackson Lockwood, accused of attempting to poison her aged husband, had a hearing before Justice Hall. She was the most composed person in the room. She is not more than 40, is fine looking, and was elegantly attired. Her husband occupied a seat near by.

His sons, Arthur and Maurice, and his son-in-law, Elliot Cogswell, all testified that he came to them and asked them to have his wife arrested, as he was afraid she would kill him. Lockwood's daughter swore that when her father found the powder in his teacup he brought it to her and told her to have an analysis made. Drs. E. H. Bidwell and O. H. Adams, who made the analysis, testified that the powder contained enough morphine to kill a person.

Marshall Creech testified that after arresting Mrs. Lockwood he searched her room, and found a loaded revolver and a dagger under the pillow of her bed and a quantity of arsenic in the pocket of her dress. It was also offered in evidence that Mrs. Lockwood threatened to shoot her husband the day before she is alleged to have put the morphine into his teacup, and that recently her husband prevented her from shooting his 15-year-old son.

Mr. Lockwood was recalled to give additional testimony against his wife, but he declined to say anything prejudicial to her and created a sensation and dumfounded the lawyer for the prosecution by saying that it was his children who advised him to make the charge against his wife, instead of him asking the children to make it. The lawyer then virtually threw up the case, asserting that Lockwood had been induced by some pressure to change his statements made previous to Mrs. Lockwood's arrest. The justice then discharged Mrs. Lockwood.

Her husband ran up to embrace her but she waved him aside, and told him she had had enough of him and his family, and positively refused to return home with him. Lockwood then became enraged at one of Mrs. Lockwood's friends, and was about to assault her, when an officer ejected him from the court room. Mrs. Lockwood, it is said, will return to Virginia immediately.

STOLE THE INDICTMENT.

A Discovery that Created a Sensation in the Vandegrifts Poisoning Case.

MT. HOLLY, N. J., June 3.—The case of Mrs. Carrie E. Vandegrift, who was convicted of attempting to poison her son, Frank Norman, was remanded to the Supreme Court on a writ of certiorari.

The discovery was made that the indictment and writ of error in this case had been stolen from the office of the County Clerk, and the announcement created a profound sensation. Judge Garrison was at once informed of the affair, and he will order a thorough investigation, the result of which will be watched with interest, as it is believed there are sensational developments to follow.

It is said a young clerk in the employ of Lawyer Hendrickson, who is Mrs. Vandegrift's counsel, called at the clerk's office and asked to look at some of the papers relating to the case. It was after the young man went away that the County Clerk missed the papers. The young man denies that he took the papers and that he knows anything about them. An immediate effect of the disappearance of the papers will be a postponement of the certiorari proceedings.

Duel in a Graveyard.

LOUISVILLE, Ky., June 3.—Thomas Overby, an advertising agent, and Chas. Sanders, of Evansville, fought a duel in St. Louis Cemetery. Sanders was engaged to be married to Miss Emma Zenor of Evansville, who is now visiting in this city. Upon coming to see the young lady, Sanders discovered that Overby had supplanted him in her affections. A quarrel was followed by a fight in which Sanders was worsted. The men afterwards met at the Alexander Hotel and resumed their difficulty and finally decided to settle the affair according to the code. They met as agreed, and Sanders received a serious wound in the shoulder. Overby was not hurt.

Opposed to the Use of Tobacco.

BUFFALO, N. Y., June 3.—In the United Presbyterian Assembly, the memorial from the presbytery of Central Illinois, asking that a stand be taken by the General Assembly against the use of tobacco, was reported favorably by the committee. Much discussion followed, all against tobacco. The report was finally referred back to the committee with instructions to consolidate the report so that it would be even more sweeping than at first, and include all members of the church.

Four Men Seriously Injured.

DANBURY, Conn., June 3.—Four men were seriously injured, one probably fatally, by the falling of a portion of the Hall & Rogers block, in process of construction.

THE KEMMLER CASE.

The Court to Decide Where the Murderer Shall be Executed.

BUFFALO, N. Y., June 3.—The Kemmler case came up in General Term here to-day on the question whether Kemmler should be executed by the sheriff of this county or the warden of Auburn prison.

It has been arranged that the motion for Kemmler's discharge will be denied without argument and taken to the Court of Appeals. This, it is expected, will enable this phase of the case to be decided within two weeks.

Attorney Hatch was asked if this decision would end the case. He replied: "So far as this point is concerned it will." It is believed that other steps will be taken in the effort to save Kemmler, or at least delay his execution.

INDEPENDENT VOTERS.

Considerable Bolting in the Town Elections in Rhode Island.

PROVIDENCE, R. I., June 3.—The results of the little town elections show much bolting and the presence of the independent voter everywhere. In some cases fusion tickets were elected. In others, candidates lacked only one or two votes of an election. In North Smithfield there was no choice of council, and the old body holds over.

In Burrillville three Republicans and four Democrats were chosen. In North Providence the council is Republican. In Johnston a fusion ticket was elected.

Bookmakers Held.

ELIZABETH, N. J., June 3.—Isaac S Thomasson, Robert G. Irving, John Nathan, John L. Anderson, George Johnson and Henry Steddeker, bookmakers at the track of the New Jersey Jockey Club, were arraigned in the Union County Court charged with violating the laws of New Jersey in keeping gambling establishments. They gave bail in the sum of $1,000 each. They will be tried befor Judge Van Syckel, of the Supreme Court, and struck juries, on the 23d of June.

Searching for the Mine Victims.

WILKESBARRE, Pa., June 3.—The water in South Wilkesbarre shaft, where eight men were entombed on March 2, has been partly pumped out, and an exploring party entered the mine and are now looking for the victims. The mine is full of gas, and grave fears are entertained that the explorers may be driven back. The result of the exploration is watched with intense anxiety.

Trouble Expected from Italians.

MAYS LANDING, N. J., June 3.—The striking Italians who placed obstructions on the track at Folsom, N. J., and threatened serious trouble owing to their not being paid by the contractor for work done, were paid off by the railroad company and then discharged. There are considerable mutterings among them, and more trouble is feared.

Trouble With a State Officer.

PROVIDENCE, R. I., June 3.—The Democratic State Central Committee met here and authorized the executive committee to inquire into the possible refusal of the retiring General Treasurer to transfer his books and papers to the incoming officer. In the event of such refusal the Governor will be petitioned to convene a special session of the General Assembly.

Nearly a Century Old.

READING, Pa., June 3.—Jacob Fisher, who was a hotel keeper for fifty-five years and a lifelong resident of Kutztown, this county, died in the morning, being within a few months of 100 years of age. He voted for nineteen Democratic candidates for President, was never ill, and used tobacco and spirituous liquors ever since he was a young man.

A Prominent Politician Dead.

WESTFIELD, Mass., June 3.—Reuben Noble, a prominent Democrat, formerly member of the State House and Senate, postmaster here under Buchanan and Cleveland, often a delegate to National Conventions and elected chairman of the State Committee in 1884, died last night, aged 70 years. He was a manufacturer of whips and cigars.

Miss Totten's Breach of Promise Suit.

NEW YORK, June 3.—The judgment of $15,000 which Miss Clara Totten obtained against Cassius H. Read for breach of promise has been reversed by the Court of Common Pleas, and a new trial ordered. The principal ground of reversal is that the evidence as to Mr. Read's financial resources was not sufficiently conclusive.

A New York Boy Killed in Chicago.

CHICAGO, June 3.—While Phillip Lyons of Ithaca, N. Y., a son of Judge Lyons of New York, attempted to step from one car to another on the cable road yesterday, he tripped and fell between the cars and was dragged many yards before the train could be stopped. He was terribly bruised, his spine dislocated and fractured and his hips and left ankle broken and torn. He was taken to Mercy Hospital where he died a few hours later.

Oregon State Election.

PORTLAND, Ore., June 3.—In the State election here the vote for Governor will be close, but the returns received seem favorable to Pennoyer (Dem.). Meagre returns from the State indicate the re-election of Binger Hermer (Rep.) for Congress by from 4,000 to 6,000 majority. The Republicans will probably have a majority in the Legislature on joint ballot.

Destructive Fire in a Shipyard.

MADISON, Conn., June 3.—Fire in Tucker & Barry's shipyard here destroyed buildings, wharves and schooners valued at $75,000. There is very little insurance.

WASHINGTON TOPICS

Republicans Discuss the Pension Bills in Caucus.

THE MATTER STILL UNDECIDED.

It Was Agreed to Insist on the Retention of the House Amendments.

No Action on the National Election Bill. The International American Congress Recommendations—Mr. McKinley Predicts a Long Session of Congress—An Official History of the War.

WASHINGTON, June 3.—Contrary to expectation, the matter of pensions came up in the Republican caucus in the House last night, and a long discussion ensued over the kind of agreement that the conferrees on the part of the House, on the Senate Pension bill, should make.

The Senate, it will be remembered, recently passed a general Dependent Pension bill which the House amended by adding the Morrill bill, which contains a service pension clause. A conference was ordered, but the conferrees have been unable to agree, and the matter was brought up in the Republican House caucus last night in the hope that some instructions to guide the House conferrees might be agreed upon.

A great many members took part in the discussion. It was finally agreed that the conferrees should insist on the retention of the amendments made by the House, and also that a further amendment could be made providing that no pension shall be less than $6 per month.

The McComas bill to prevent by States gerrymandering of election districts was then taken up, and Mr. McComas and others addressed the House on it. No conclusion was reached and it was agreed to allow the bill to await the action of another caucus.

It had been intended to take some action on the National Election bill, but after Mr. Lodge, of Massachusetts, and Mr. Rowell, of Illinois, had explained the provisions of the bills on the subject prepared by them, respectively, it was decided to let the matter go over until next Thursday evening, when another caucus will be held.

UNIFORM CUSTOMS.

The President Sends to the Senate Several Important Recommendations.

WASHINGTON, June 3.—The President sent to the Senate a letter inviting the attention of the Senate and House to the following recommendations of the International American Conference:

"A uniform system of customs regulations for the classification and valuation of imported merchandise. A uniform nomenclature for the description of articles of merchandise imported and exported; and the establishment at Washington of an international bureau of information.

"The Congress also, at its final session, decided to establish in the city of Washington, as a fitting memorial of its meeting, a Latin-American library, to be formed by contributions from the several nations, of historical, geographical and literary works, maps, manuscripts and official documents relating to the history and civilization of America, and expressed a desire that the Government of the United States should provide a suitable building for the shelter of such library, to be solemnly dedicated upon the 400th anniversary of the discovery of America."

Accompanying the letter is a communication from the Secretary of State, setting forth the importance of the recommendations. He devotes a great deal of space to the recommendations as to the establishment of a more uniform system of customs regulations.

Major McKinley on Silver.

WASHINGTON, June 3.—Major McKinley said last night: "I believe a silver bill will become a law by act of this session, although it is not a sure thing by any means. The House will devote itself to the measure within a few days. Yes, this will be a long session. We will not adjourn, in my judgment, till late in August. The Senate will talk tariff for a whole month, I presume, and it may be August before the Tariff bill is finally passed. No, I don't believe we will pass either a Federal or an Anti-Gerrymandering bill."

On His Way to the Pacific Coast.

WASHINGTON, June 3.—Assistant Postmaster-General J. S. Clarkson is on his way to the Pacific Coast to look after postal matters there. Before leaving here he denied emphatically that he has ever sent in his resignation, or that he even contemplated resigning. He also denied the recent interview attributed to him, in which he stated that President Harrison was suspicious of every man under him. He said that he would like to start a Republican weekly in New York city if he had the money.

The Official History of the War.

WASHINGTON, June 3.—In response to a resolution offered in the Senate the Secretary of War says that, with the present force at his disposal, it will require six years to complete the work of compiling, indexing, printing and binding the official records of the rebellion, additional appropriations however, being necessary for printing and binding.

A Port Officer Loses a Job.

WASHINGTON, June 3.—The office of Assistant Deputy Naval Officer of the port of Boston has been abolished upon an order from the Treasury Department. The present incumbent is Thomas Keefe. This is probably the result of the investigation recently made by the commission from Washington.

THE DAILY PRESS

Is an Evening Edition of the Weekly Constitutionalist and is issued at No. 3 North Avenue, every day—excepting Sundays and Holidays—at Five O'clock in the Afternoon; sent through the Post Office at $5.00 a Year, or delivered by Carrier at 10 Cents a Week.

It is devoted, Locally, to the Interests of the City of Plainfield, its Suburbs and its Neighboring Towns; and, Politically, to the Advancement of "The Greatest Good to the Greatest Number."

Correspondence solicited on all matters of Public Concern, but published only when accompanied by the Name of the Writer, in Confidence, as Endorsing the Truth and Honest Intent of the Communication.

Advertising Rates made known on Application at this office. Notes of Church Entertainments, Fairs, Sociables, Lectures, Cards of Thanks, Lodge Resolutions, etc., Inserted Free or not, as Charity or Justice may demand.

W. L. and A. L. Force, - Publishers and Proprietors.

J. A. Demarest. - - Managing Editor.

BY THE WAY.

—The post office now closes at 7 o'clock P. M., sharp.

—Fishing is said to be good in the Raritan River at Bound Brook.

—The regular meeting of the McAll Anxiliary was held at the library, this morning.

—25 cents will take you a trip through Florence, Italy., Thursday evening, with the Rev. C. L. Goodrich.

—Captain Grant on Saturday collected the hackmen's badges, and they will be provided with new ones in the course of a few days.

—The body of a dead dog has been floating in Tier's lake for several days past, and last evening the health officers were notified.

—The list of members to the Women's Exchange, at No. 8 Park avenue, under the management of Mrs. W. L. Force, is increasing daily.

—A regular meeting of the Young Ladies' Mission Band was held in the chapel of the Crescent Avenue church, at four o'clock this afternoon.

—The King's Daughters of the Holy Cross church, held a cake sale on Saturday afternoon in the chapel, and realized about $12 in round numbers.

—The jury appeal case of Bullock vs. Fiske, recently tried before Justice Nodyne, came up at Elizabeth, yesterday, and the case was set down for trial on the 16th instant.

—Persons who are in the habit of piling up packing boxes and other combustibles should be very careful, especially during the dry season, for a fire once started is not easy to control.

—Sunday and yesterday were the first two observation days for Summer, and if the old tradition is to be relied upon, the weather during the month of June and July, will be clear and warm.

—The proprietors of Day's place on West Third street, state that the trouble told of in The Press of yesterday, occurred on the opposite side of the street and was not started in their saloon.

—The large Rock Eagle, which was captured on the mountain, recently, by Mr. David Falkner, is on exhibition in the show window of Mr. J. C. Pierson's hardware store, on West Front street.

—Coals from a passing locomotive set on fire the Central avenue railroad bridge at noon yesterday, but Messrs Edward Mosher and George Zeisz extinguished the fire before any serious damage was done.

—Councilman Smith gave notice at the meeting, last evening, that at the next meeting of the City Council, it was his intention to make a motion for the payment of the street laborers every two weeks.

—The first grand sociable of St. Mary's T. A. B. Society will be held at T. A. B. Association Hall, on Thursday evening, June 5. Prof. O'Reilly will furnish the music for dancing which will continue from eight until twelve o'clock.

—A horse belonging to Mr. C. T. Pond of West Seventh street, got frightened at the cars under the Park avenue railroad bridge at six o'clock last evening, and threw himself, breaking the shafts. The animal also kicked a hole in the dashboard.

—The Morrissy liquor license application, to keep a hotel and bar at Summit, in this county, was granted by the District Court at Elizabeth, on Saturday, Judge McCormick voting in opposition to the license on the ground that the place was adjoining the public school in Summit.

—Just before sunset, last evening, in the Boulevard, Michael Cox and Wm. Ross had it for fair. Ross got the worst and applied to Justice Nash for a warrant. It was granted. Ross says Cox's friends jumped in, but that if they had come at him one at a time the result would have been different.

—Mrs. Dr. Edwards, the clairvoyant, after a prosperous stay in this city, has gone to Somerville where she will remain a week at the County House. Those who have not consulted her yet about their future, won't have an opportunity for two years unless they go to Somerville. She's a very smart woman in her line.

"My daughter was greatly troubled with Scrofula, and, at one time, it was feared she would lose her sight. Ayer's Sarsaparilla has completely restored her health and her eyes are as well as ever, with not a trace of scrofula in her system."—G. King, Killingly, Conn.

PARTICULAR MENTION.

Officer Eugene A. Laine is confined to his home on East Second street, by illness.

Prof. Edwin H. Lewis has so far recovered from his recent serious illness, as to be able to ride out.

Mr. and Mrs. T. L. Graham of East Ninth street, started on Saturday for a week's trip through Virginia.

Mr. and Mrs. Andrew Lutkins have returned from their visit among friends at Bath, and Paterson, N. J.

Five hundred and sixty-two persons were present at the recent ball of the Oriental Social Club, held in Amphion Hall.

The Miss Fish, daughters of Horace W. Fish, of New York, have been the guests of Mrs. Charles Potter, Jr., for a few days past.

Miss Florence Titsworth today returned to Pennington Seminary, after a pleasant visit with her parents on Madison avenue, this city.

Mr. Aaron Allen of Race street, North Plainfield, was stricken with paralysis, this morning, and he now lies in a critical condition.

Mr. M. C. Dobbins of Elmwood place, yesterday attended the funeral of his sister-in-law, who died at Caldwell, N. J., on Saturday.

Assigned for the Benefit of Their Creditors.

The plumbing firm of Messrs J. H. & A. L. Carney, heretofore existing under the firm name of Carney Bros., of this city, yesterday made an assignment to Mr. Wm. M. Stillman for the equal benefit of their creditors. The firm's liabilities are not known, but it is thought that the assets will about cover the liabilities.

Messrs Carney Bros., have been established here for several years past, and have always done a large business, the business of year before last amounting to $50,000. During the past year the firm has lost heavily by bad book accounts, which together with losses occasioned by sickness, the late flood, and a large outstanding indebtedness, has caused the members to make an assignment. Some of the New York creditors were also pressing their claims, and an extension of time has thus been obtained by the firm, in taking the action which they did.

The Contest of the "Longs" and "Shorts."

The following will compose Captain Cody Egbert's team of "Longs," that will play a match with Captain Drug Miller's team of "Shorts" on the Crescent League's grounds, to-morrow afternoon at two o'clock: Wm. H. Egbert, B. Frank Coriell, Henry Woodland, Charles P. Leggett, John Kenney, W. H. VanSyckel, John Vetterlein, W. L. Hetfield and Chas. B. Van Winkle.

The "Shorts" are not all selected yet. So far they are, J. G. Miller, A.C. Horton, John Force, Frank Smith, John Beerbower and Chas. Sebring. Mr. Bowman, the Crescent's umpire, has consented to act. If the game is not finished by 7.30 P. M., it will be continued on the following Wednesday, at the same place.

An Attractive Programme.

Attention is called to the advertised lecture on Florence, to be given by the Rev. C. L. Goodrich, at the Congregational church, on Thursday evening at 8 o'clock, under the auspices of the Ladies' Aid Society. The well-known descriptive powers of the lecturer, together with the peculiar interest and enthusiasm which the very name of this beautiful Italian city always awakens, will be more than sufficient to attract many, and the fact that this lecture is to be accompanied with music by the much admired vocalists, Miss Alice Holmes and Mr. Elmer E. Runyon, insures for all who attend an enjoyable evening.

Meeting of Alpha Lodge.

Alpha Lodge No. 4, I. O. of G. T. met in regular session last evening, in the Hall corner of Park and North avenues. The minutes of the last meeting were read by the secretary which were found to be correct, after which one of the members who had broken his obligation was restored to the lodge. Songs and recitations were given by several members for the good of the order and the meeting then adjourned.

Another Very Narrow Escape.

A team of horses passing under the Park avenue railroad bridge at 11:15 o'clock last night, became frightened at a passing train, and attempted to run away. The vehicle, a phæton, to which they were attached, swayed from one side of the street to the other, and just missed striking a telephone pole. The horses were gotten under control, after a short but exciting run.

Annual Election of Directors.

The meeting of the stockholders of The Pond Machine Tool company, yesterday, resulted in the election of the following Board of Directors: David W. Pond, Albert C. Stebbins, Henry Graves, J. Rogers Maxwell, Henry S. Manning, Eugene L. Maxwell, Charles A. Moore.

The new Board will meet for organization, some day this week.

Freight Twice As Costly As Ice.

In the Messrs Coddington's communication, yesterday, telling of their experience in importing ice, it should read that when the carload arrived after a five days' trip, the freight charges were $120 while the bill for the ice was $56.

It is false! No imitation is as good as the genuine Hires' Root Beer. Some dealers recommend imitations for the larger profits they yield. What a delicious drink Hires' Root Beer Packages make.

LAKE HOPATCONG AND ITS BEAUTIES.

Plainfield People Make the Banner Catch of the Season.

There was quite a number of Plainfield people at Lake Hopatcong on Decoration Day, a special car being provided for them, which ran the entire route without change. Among the excursionists were the families of Postmaster E. R. Pope, Rudolph Titsworth, Charles Potter, Jr., and Geo. Babcock, ex-Postmaster Force and wife, the Misses Fish of New York, Mr. J Simpson and wife of Fanwood.

Several of the visitors remained over until Monday, enjoying the delightful scenery, air and sailing, and to try their skill at fishing. The banner "catch" on Decoration Day, was by Mr. Rudolph Titsworth of this city, who landed nine black bass and pickerel which tipped the scales at 18 pounds. One of the bass weighed 3½ pounds.

The banner catch of the trip, however, was by Messrs "Jack" Simpson of Fanwood, and ex-Postmaster W. L. Force of this city, who on Monday captured with their "little rods" sixty-seven black bass, pickerel and perch, which weighed eighty-two pounds. The fish were brought home and distributed among friends. Some unknown party, however, unlawfully appropriated Mr. Titsworth's fish to their own use during the night.

Among the many cottages accommodating guests at Hopatcong is the "Van Over House," which, with its attractive grounds and home-like accommodations, is a general favorite, especially with Plainfield people. The best guide on the Lake is Mahlon Decker, and the best place to get boats and bait is at Mahlon Smith's.

Easter Lodge Election of Officers.

Easter Lodge K. of H., was honored last evening, by the presence of several of the Grand Officers of the State, viz., Grand Dictator, S. W. Hartshorne; Vice Grand Dictator, R. C. Jones; Grand Reporter, John M. Mahew and Past Dictator Hoyt of Central Lodge, Newark.

During the evening, the following officers were re-elected to serve for the coming six months, and the same will be installed at the first meeting night in July:

Past Dictator—Brother Seymour Marsh.
Dictater—Brother Thos. H. Bartindale.
Vice Dictator—Brother Thos. R. Cone.
Assistant Dictator—Brother Peter Neuman.
Reporter—Brother Henry A. Thorne.
Financial Representative—Brother Geo. A. Hallock.
Treasurer—Brother Wm. H. Lyon, Jr.
Chaplain—Brother Chas. VanWinkle.
Guide—Brother John M. Dayton.
Guardian—Brother John M. Messersmith.
Sentinel—James W. Davis.
Representative to Grand Lodge—Brother Seymour Marsh.
Alternate—Brother Salmon C. Baker.
Trustees hold over—Brothers J. E. Stewart, E. W. Conklin, Chas. B. Cerwin.

Realty Changes Owners.

The following transfers of real estate in this city, have been recorded in the County Clerk's office at Elizabeth, since those last published in The Press.

Deed. Conway W. Hillman and wife, of Plainfield, to Lilla M. Peck of New York, lot on Second place, Plainfield, 100 x40, $5,850.

Deed. Charles Potter, Jr., and his wife, of Plainfield, to Charles Potter, Jr., Horace W. Fish, Joseph M. Titsworth, partners, under name of firm, C. Potter, Jr., land in Plainfield, 200x500 feet, 200x50 feet, 200x50 feet, 200x50 feet, 200x20 feet, on line Central Railroad, South avenue and Second street, Potter Press Works.

Andrew L. Carney and wife, John H. Carney and wife, of North Plainfield, and Jacob Voehl, of Plainfield, two lots on Netherwood avenue, Plainfield, 125x55 feet distant 100 feet from Second street, $500.

Deed. Andrew L. Carney and John H. Carney and wife, North Plainfield, to Jacob Voehl, of Plainfield, two lots on Netherwood avenue, Plainfield n es, 125x 55 feet, distant 165 feet from Second street, $500.

How to Dress Healthfully.

Since the advent of lawn tennis, a very sensible change has come to stay. Loose, light, warm garments and broad shoes have become popular, and young people show a great physical improvement. Mothers and family doctors have marked results with great satisfaction and our best women are adopting improved methods.

Mrs. Holbrook Smith will lecture to ladies at the Congregational church, on Friday afternoon, upon correct dress and physical culture. No one interested in good health should fail to attend.

Paris Has It, Too.

The London *Illustrated News* says: "Some American young ladies in Paris have discovered a way of studying Shakespeare which has not yet found favor with the English or German students of the bard. One of them was lately asked by an interviewer: 'What is your method of study?' 'Oh! we don't do much studying,' she said, 'we meet once a fortnight and read him for an hour. The rest of the evening we dance!'"

—Special attention is given at Edsall's just now in new and fashionable articles suitable for "full" or "evening" dress in view of the many approching weddings, parties, commencements, etc. See his new announcement elsewhere.

The vocal organs are strengthened by the use of Ayer's Cherry Pectoral. Clergymen, lawyers, singers, actors and public speakers find this preparation the most effective remedy for irritation and weakness of the throat and lungs, and for all affections of the vocal organs.

Sick Headache

Is a complaint from which many suffer and few are entirely free. Its cause is indigestion and a sluggish liver, the cure for which is readily found in the use of Ayer's Pills.

"I have found that for sick headache, caused by a disordered condition of the stomach, Ayer's Pills are the most reliable remedy."—Samuel C. Bradburn, Worthington, Mass.

"After the use of Ayer's Pills for many years, in my practice and family, I am justified in saying that they are an excellent cathartic and liver medicine—sustaining all the claims made for them."—W. A. Westfall, M. D., V. P. Austin & N. W. Railway Co., Burnet, Texas.

"Ayer's Pills are the best medicine known to me for regulating the bowels, and for all diseases caused by a disordered stomach and liver. I suffered for over three years from headache, indigestion, and constipation. I had no appetite and was weak and nervous most of the time. By using three boxes of Ayer's Pills, and at the same time dieting myself, I was completely cured."—Philip Lockwood, Topeka, Kansas.

"I was troubled for years with indigestion, constipation, and headache. A few boxes of Ayer's Pills, used in small daily doses, restored me to health. They are prompt and effective."—W. H. Strout, Meadville, Pa.

Ayer's Pills,

Prepared by
Dr. J. C. Ayer & Co., Lowell, Mass.
Sold by all Druggists and Dealers in Medicine.

At the Congregational Church, FRIDAY, JUNE 6, '90,

3:30 P. M., a

LECTURE

By Mrs. CLARA HOLBROOK SMITH,
Associate Editor of Jenness-Miller Magazine.

SUBJECT:—"Physical Culture, Correct and Artistic Dress."

Will show elegant costumes, changing at short intervals throughout the lecture. Among the costumes will be a "Tourist Costume," "School Girl's Dress," "Maternity Gown," "Business Dress," "Street Dress," and all the underclothing. Also the practical divided "Bicycle Gown" and divided "Riding Habit," now so much discussed in the New York papers.

Tickets, 50 cents, to be had at Moy's, Randolph's, and Shaw's Pharmacies.

Lecture on Florence

BY

Rev. C. L. GOODRICH,

With Music by

Miss Alice Holmes, Mr. Elmer E. Runyon,

Under the auspices of the Ladies' Aid Society, Congregational church,

Thursday Evening, June 5, 1890,

At 8 o'clock.

ADMISSION, - - - 25 CENTS. 6-3-3

Mrs. CLARA COWLING,

23 MONROE AVENUE,

Has for sale a full line of Threads, Needles, Tapes, Buttons, etc.; also, Handkerchiefs, Stockings, Toys, Fresh Candies, School Books, Pads, Pencils, etc. Also a limited supply of Ribbons, Challies and Ginghams, from the New York market, very cheap. Orders solicited and will be promptly filled. Neighbors and friends, I ask your patronage. 6-3 4w-taw

WHITLOCK & HULICK,

CARPENTERS,

And General Jobbers.

SHOP, 21 SOMERSET ST., Plainfield, N. J

Door and Window Screens a Specialty.

Jobbing Promptly Attended To.

G. S. Whitlock. D. L. Hulick
6-3-tf

CLAIRVOYANT!

MRS. DR. EDWARDS may be seen for one week only, from June 4 to 11, at the County House, Somerville, Room 1, one flight. Call at once as she will positively remain no longer. 6-3-w

WANTS AND OFFERS.

Advertisements under this heading, one cent for each word each insertion.

STRAYED from No. 7 Morris ave., Plainfield red and white heifer; brasses on horns, and rope halter; has a full udder of milk. Any one giving information leading to her whereabouts will be rewarded. Robert Siorah.

FOR SALE—A donkey, thoroughly broken to cart and saddle; also cart harness, in good condition. 37 Washington ave. 6-3-2

WANTED—A man to do farm work; must understand the care of horses, willing and obliging. Apply to Benj'n Smith, Dunellen. 6-3-2

SEAL skin cape, lost on Front street, probably, between Scotch Plains and Plainfield. Finder will be suitably rewarded upon returning it to H. B. Brooks, 54 West 7th street.

WANTED—A competent cook and laundress. References required. Apply 40 West 8th st.

GO to the Cottage Photograph Gallery for tintypes; 18 pictures for 25c.; 8th st., between Park ave. and Arlington ave.; for a short time.

YOUNG man, 18 years old, with first-class reference from present employer, wants a situation. Is a good penman. Address H., Press office. 6-2-3

LOST—On Sunday, May 25, a lady's gold pencil. Will finder please return to Daily Press office. 6-2-2

WANTED—A dressmaker or seamstress, by the day. Call 35 E. 6th street. 6-2-3

BOARDERS wanted 46 West 4th street. Good table. Mrs. Martin. 6-2-3

FOR SALE—My Horse, "Fritz," Blanket, Light Covered Wagon, Harness; also Safe, Hand Truck, Platform Scales, etc. Geo. D. Morrison. 6-2-3

FOR SALE—cheap, three horses, two coaches, four buggies, park phætons, sleighs and harness of all kinds. Call at McDonnell's livery, 6th street. Stables for sale or to let. Easy terms. 5 31-3

FOR SALE—A "Humber Cripper Tricycle," for lady or gentlemen; cost $160; price $75. A bargain. No. 15 LaGrande avenue. 5-29-5

MONEY to loan, on bond and mortgage. Clark & Reed, 1st National Bank building. 5-6-tf

FOR SALE—Ten tons of meadow hay at $12 00 per ton at the barrack; cash on delivery. John F. Wilson. 5-2-tf

WANTED—Jobbing at painting, glazing kalsomining and roof painting. Address Isaac Kennedy, 2 Stiger Lane. -15-tf

WANTED—Work cleaning Vaults and Cesspools. Satisfaction guaranteed. City Odorless Excavating Works, 206 Broadway. Mrs. David Jones, Proprietor. No connection with Jones & Co. 6-11-tf

KLINE & STAATS,

DEALERS IN

Coal, Wood, Hay, Feed, Straw and Grain.

TELEPHONE CALL, 58.

Yards—Corner of Front St. & Grant Ave

BRANCH OFFICE—North Ave., opposite Station.

The BEST GRADES OF EVERYTHING at the MOST LIBERAL PRICES. 9-6-1

PECK'S CORNER.

THEY GLADDEN

WAIST PLACES.

Peck's Corsets.

Intelligence and courtesy are not always combined,
Often in a wooden house a golden room we find.
—*Longfellow.*

We aim to fit the Foot intelligently.

We strive to treat our customers with courtesy.

DOANE & VAN ARSDALE,

22 WEST FRONT ST. THE ONE-PRICE BOOT AND SHOE HOUSE.

SPECIAL!

NOTICE.—We are giving special attention for a few days to the newest and most fashionable articles for "Full" or "Evening" dress, in order to supply the extra demand caused by the numerous approaching weddings, parties, "commencements," etc.

SUEDE MONSQUETAIRE GLOVES, 14 button, length, 21 inches, in evening shades.

NEW Fans, new Point Laces, new Flouncings, new White Dress Goods, new Neck Ruchings, new Ribbons, new Chemisettes, new Collars and Cuffs, Elegant Handkerchiefs.

YOU can avoid an unpleasant trip to New York, and save money, too, by a visit to

EDSALL'S, No. 20 West Front St. EDSALL'S.

WHERE can always be found a choice selection, and the best goods at the Lowest Prices.

FURNITURE, BEDDING, UPHOLSTERY.

50 BABY CARRIAGES 50.—Large assortment in all departments. Reliable Goods.—Low Prices.—Cabinet Making, Upholstering, and Repairing a Specialty.

GARRET Q. PACKER,

Nos. 23, 25, 27, and 29 PARK AVE. 1-3-tf

ROGERS' SEA FOOD MARKET!

42 WEST SECOND STREET.

RARITAN RIVER SHAD,
BLUE FISH, WEAK FISH,
BUTTER FISH, PORGIES,
HALIBUT, LOBSTERS, Etc.
3-13-tf

NOW

Is the Time to Buy Summer Goods,

And you can find an elegant stock of Challies, Seersucker Prints, Satines, and Worsted Goods. SPLENDID STYLES! LOW PRICES!!

Remember, if you need anything in the way of Carpets, Mattings, Oil Cloths, Window Shades, &c., you find them at the RIGHT PRICES, and GOOD GOODS, at

POPE'S,

Corner FRONT and SOMERSET STS. 11-13-y

PEARS' SOAP sold at ACTUAL COST

Would be dearer than REYNOLDS' TRANSPARENT SOAP. For example, we sell a cake of clear, perfumed soap for 10 cts., twelve for $1.00 (about 8c. each). Every cake warranted to wear "to nothing" without crumbling.

For those who prefer an opaque soap we have a PALM SOAP superior to any we have ever before handled.

Our Soaps are made wholly from Vegetable Oils, a fact appreciated by all who use them, that is, by the best people in Plainfield.

—— REYNOLDS' PHARMACY. ——

Park and North Avenues. Established 1868.

COAL LUMBER And Builders Supplies

LOOMIS & RICE

49 B'DWAY

CITY COUNCIL MEETING.

ANOTHER LONG AND TEDIOUS SESSION.

Additional Liquor License Applications Presented—The Sanitary Condition of Green Brook Considered—A Committee Appointed to Purchase Horses for the Fire Department, and Many Other Details "Too Numerous to Mention."

The regular June meeting of the City Council was held last evening, all the members being present, Messrs Johnston and Jenkins coming in later. The minutes of the two previous meetings, regular and special, were approved with slight alterations.

Under the routine of business Geo. R Rockafellow was nominated by Mayor Male as a special policeman. The nomination was confirmed.

Petitions for wholesale liquor licenses were presented by the following, all of which were referred to the License Committee where they remained: Matthew Kilpatrick, at No. 79 West Sixth street; M. F. Watson, at No. 15 Grant avenue, corner of South Second street; Augustus H. Khrone, on Stebbins place, between Second and Third streets.

Mary R. Lewis and others petitioned the Council to accept a driveway known as "Westervelt avenue extension," extending from East Front street to Green Brook, to a point opposite Robert Currey's house. Referred to Street Committee.

Chas. H. Hand communicated with the Council to the effect that he would sell to the city his building on West Second street at a reasonable price. Referred.

The Secretary of the Board of Health again called attention to the urgent necessity of considering the unsanitary condition of the outlet to the New street sewer. The matter was referred to the Street Committee, which Committee, through its Chairman, Mr. Smith, reported that already steps had been taken to alleviate the complaint.

John Hickey of Plainfield avenue, communicated to Council the alleged fact that when in 1874 Plainfield avenue was widened, he was awarded $25 for the removal of his fence and for other damages, which he claimed accrued to him at that time. The money, he said, had never been paid, but the matter was referred to the Law and Ordinance Committee for adjudication.

President Geo. W. Rockfellow, of the City Board of Health, asked for an appropriation of $100, which is to be used in conjunction with an appropriation from the Borough Board of Health, for the purpose of putting Green Brook in a sanitary condition from Tier's dam to Cadmus' saw mill. Referred with power.

Petitioners asked for street lights as follows, all of which were referred with power: Three lights on Netherwood avenue; two on Denmark avenue, and an additional lamp on LaGrande avenue.

Chief Doane, from the Board of Engineers, submitted a list of the recently elected fire department officers. They were all confirmed, without a dissenting voice.

The monthly reports of the Collector and Treasurer were presented and referred. The former showed the total receipts to be $1,122.29, and the latter showed a balance of over $6,000 in the general fund and over $1,500 to the credit of the Fire Department fund.

City Judge Codington reported that since March 3, 84 prisoners had been arraigned before him; some have been committed; others fined and two have been held for the Grand Jury. The total fines amounted to $251.51. The report was referred to the Finance Committee.

The quarterly report of the Overseer of the Poor was referred to the Alms Committee.

Chief Dosne reported the fire department apparatus in good working order. He recommended the purchase of 1,500 feet of new hose, and also that the Board of Engineers make the necessary arrangements for protection against fire on the Fourth of July. The Chief's recommendations were adopted. He also on behalf of the Board of Engineers, submitted for confirmation the names of S. H. Whitney as a duly elected member of Alert Hose Company, and M. Vanderweg as a duly elected member of Gazelle Engine Company. Later on they were confirmed.

The City Clerk's report showed a total collection from licenses, etc., $682.81, which amount, he said, had been paid to the treasurer.

Several petitions for hack and cartmen's licenses were presented, referred and subsequently granted.

Messrs Edward Love and Chas. P. Sebring petitioned Council to widen Peace street, and Mr. Chauncey Roll and others in their petition, presented for the same purpose, agree to give eight feet each of their property, provided first, that the street shall be opened up as far Northwest as Green Brook; second, that no special assessment shall be made upon them for said improvement; third, that the city shall relay sidewalks, curb, and remove fences; fourth, that the work shall be completed by Nov. 1. Referred to the Street Committee.

CLAIMS.

Besides the usual batch of poor bills and the claims for work on the streets, the following were presented and referred:

V. W. Nash, $67.89; T. W. Morrison, $24.30; *Times*, $25.20; E. H. Holmes, $22; R. A. Meeker, $98.72; J. E. Stewart, $10.50; B. Fosgate, $10; Marvin Safe company, $90; J. R. Naylor, 32; Electric Light Co., $675.17; L. H. Bigelow, $13.75; R. Hering, $360; John Johnson, $125; A. Titsworth, $37.50; W. R. Codington, $150; G. W. Grant, $104 75; J. Cooney, $60; C. Giesse, $60; P. Lynch, $60; P. J. Flanagan, $60; W. R. Mattox, $12.30; E. Laine, $60; T. McCue, $60; W. H. Sebring, $114.50.

FIRE DEPARTMENT.

J. E. Waters, $6.25; George Conover, $41.66; F. B. Fine, $13.33; W. Scott & Co. $6.50; F. A. Glaentzer, $5; Plainfield Gas Co., $12.60; S. O. Doane, $51.59; T. O. Doane, $52.66.

Mr. Newhall, from the Select Committee, appointed to consider the matter of having the freight house removed, together with a committee of citizens, reported that the latter committee had failed to materialize. He asked that the committee's instructions be changed, or else to have the committee discharged from further duty. Whereupon it was unanimously agreed and the Select Committee was authorized to confer direct with the railroad officials with reference to the removal of the freight house.

He also offered, on behalf of the Water Committee, a resolution which was unanimously adopted, requesting the Water Board to have an analysis made of the proposed supply of water, and to submit the same to the State Board of Health, the cost to be deducted from the fund paid to the city by the Water company.

The same Councilmen reported correct the bill of Engineer Hering. He also presented report No. 4 from the engineer, in which it was stated that progress thus far had been slow, but the contractors have promised rapid advancement; fourteen wells have been sunk, and more are well under way; the architectural designs for buildings, etc., are with Architect Fosgate.

Mr. Hetfield, from the Fire and Building Committee, recommended granting the petition of Chas. McGinley, presented at a former meeting. The petition was granted.

Mr. Roberts, from the Police Committee, reported back as correct all the police claims, with the exception of Wm. H. Sebring's, which, he said, was not sworn to, but was signed by ex-Chief Carey. Of course the claim was not paid.

The Street Committee, through its Chairman, reported that a certain part of Kensington avenue, asked for by petitioners, could not be accepted by the city because the avenue has not yet been properly laid out, flagged or curbed. The report was filed.

Mr. Smith offered a resolution which finally prevailed, after much discussion, but with little antagonism, to the effect that a committee of three, including the chief, be appointed to purchase five horses for joint use on the streets and for fire department purposes, at a cost not to exceed $1,000. It was amended to the effect that one-half of the cost be deducted from the fire department fund and the balance from the general fund.

In referring to the above resolution Mr. Newhall thought it would be wise to wait for a time and see what facilities the water works would offer; expending $1,000 for horses, at the present time, he wisely considered, might over-run the appropriation.

Mr. Smith spoke in favor of the city owning its own horses, purely as a matter of economy. Mr. Hetfield also favored it, but thought that an equal division of the cost should be borne by both the fire department and the Street Committee.

Chief Doane was asked to make a statement of the facts: He said that the city was now paying on an average, $8.33⅓ a month each for horses which are practically in all parts of the United States; he considered it highly essential that the city own its own horses, and cited instances, particularly in Orange, where the horses are owned by the city and where part of them are out doing duty on the streets, while some are held in reserve in case of fire.

As above stated the resolution was adopted, Messrs Dunham, Jenkins, Johnston and Newhall, voting "No." The latter gentleman explained his vote by stating that there were insufficient facts present to warrant his doing otherwise: Messrs Dunham and Johnston, asked permission to change their vote so as to be recorded as voting in the affirmative, and the chair granted their request, notwithstanding the fact that Mr. Newhall objected, at the same time requesting the president to present at the next meeting his authority for such a decision. President Moffett informed Mr. Newhall that when a motion was made to re-consider a vote, he would entertain it, but when a member of the Council desired to change his vote on any particular question, that member had the privilege of so doing.

A resolution by Mr. Smith, authorizing the Street Commissioner to purchase necessary carts, etc., at a cost not to exceed $300, was adopted, all voting aye.

NEW BUSINESS.

Upon resolution of Mr. Dunham, the treasurer was authoried and empowered to borrow $500 from the general fund and deposit the same to the credit of the poor fund.

Mr. Spangenberg offered a resolution which prevailed, making it compulsory that ex-Chief Tunis J. Carey report at the next meeting what he has spent out of the $200 appropriation the city allowed him to detect illegal sellers, and that the balance be paid over to Captain Geo. W. Grant.

Upon motion of Mr. Hetfield, the monthly allowance of the janitors of No. 1 and No. 2 Engine houses, was increased from $5 to $10 a month.

MISCELLANEOUS BUSINESS.

Ordinances were called for third reading and adopted as follows: One relating to the city physician; another repealing certain ordinances; also the ordinance extending Orchard place from its present Northeastern terminus to New street, Mr. Newhall alone voting "No."

Mr. Newhall's sidewalk ordinance was called to its third reading for final passage, but upon motion of Mr. Hetfield it was referred back for further consideration, Messrs Johnston, Newhall and Rushmore voting "No."

At this juncture of the proceedings, President Moffett appointed Councilmen Smith, Roberts and Hetfield, as the Committee to act with Chief Doane, in purchasing the fire department horses.

Mr. Newhall reported back to Council two maps, one of which had previously been reported by the Fire and Building Committee, locating 250 hydrants, and the other laying 23 3-10 miles of piping. In connection with this, a resolution was adopted, requesting the Water Board, the Chief, and Engineer Hering to confer with the Water Works company, with reference to the location of hydrants.

An ordinance establishing the grade on Belvidere avenue, was read for the third time, and referred back for consideration.

The Auditing Committee reported and the Council adjourned at 10:45 P. M.

The McAll Mission.

(From the Baltimore American.

The McAll Mission, begun eighteen years ago by an English minister and his wife, in the midst of the lowest and most ferocious quarter of the Paris Communiste, is exciting great interest among the churches of America. A few days ago the parent society, whose quarters are in Philadelphia, held its annual meeting in Boston, to which occasion the Rev. Dr. Storrs of Brooklyn, and the Rev. Philip Brooks of Boston, contributed their loftiest eloquence. Dr. Brooks said: "I suppose no man dreams that France is to be converted by England or America, but we believe that there is in the spiritual life of France a great body of material, a great mass of fuel, which only needs to be touched with the divine fire, that only waits for any weakest hand—it may be the hand of a child—to touch that fuel off, and kindle a flame that shall warm and illumine that great, great land. I am sure we have been interested to-night in knowing that there is such an association between our own city and that city of Paris, and of the work that is going on there. It is always interesting—some of us have done it—to turn aside from the splendid confusion of the Parisian street, and go into the little hall, so quiet, so simple, so plain, sometimes so shabby, and to find there something that comes so near to our souls—a few people gathered together, all the more intensely, earnestly, genuinely manifesting their devotion because of the simplicity of their meeting place.

Census Enumerators Who Weakened on the Start.

The Plainfield census enumerators all resigned on the start except W. C. Hubbard in the third district. He had been there before and had got over his sensitiveness and embarrassment. He started in yesterday and made a good beginning.

David French, of North Plainfield, was another enumerator whose bashfulness did not get the better of him. He got through about 30 families in his first day. But neither he nor Hubbard insist on answers to the questions as to the chronic diseases of the ladies, or how much you owe.

B. T. Barnes, L. C. Dunn and E. W. Titsworth, however, appointed enumerators in this city, have resigned on the start. It is understood that H. H. Baker has been appointed in Mr. Titsworth's place, and M. M. Dunham is recommended for Mr. Barnes' place.

"The women tell me every day
That all my bloom has passed away."
But they could no longer chide you with loss of bloom and beauty if you made use of the great restorative, Dr. Pierce's Favorite Prescription. All sicknesses vanish before this excellent remedy. Thin, pale and emaciated women, who find existence burdensome, on account of their ailments, should at once have recourse to this unrivaled specific. Druggists.

ROYAL
ROYAL BAKING POWDER
BAKING POWDER
Absolutely Pure.
This powder never varies. A marvel of purity, strength and wholesomeness. More economical than the ordinary kinds, and cannot be sold in competition with the multitude of low test, short weight alum or phosphate powders. *Sold only in cans.* ROYAL BAKING POWDER Co., 106 Wall St., N. Y. 6-30-y

Notice of Assignment.

Notice is hereby given that Andrew L. Carney and John H. Carney, partners under the name, style and firm of Carney Bros., doing a plumbing business at No. 9 Somerset street in the city of Plainfield, New Jersey, have this day made an assignment to the subscriber of their estate and the estate of said firm, for the equal benefit of their creditors and for the creditors of said firm, and that the said creditors must exhibit their respective claims under oath or affirmation to the subscriber, at his office, No. 34 west Front street, Plainfield, New Jersey.
Dated June 2, 1890.
WM M STILLMAN, Assignee.
6-3-3w

OUR MOTTO—LOWEST PRICES CONSISTENT WITH GOOD QUALITY AND HONEST QUANTITY.
The choicest Creamery Butter that can be produced, 21c pound.
Havermeyer & Elder's standard Graulated Sugar, 6¾c.
Excelsior Sugar Cured Hams are the best—15c.
The finest Java and Mocha coffee in town, and the prices are right. Won't be undersold for same quality of goods. P. M. DEMAREST.
25 PARK AVENUE.
3-6-1

DR. ESTEBROOKE
Will return to Plainfield on Monday, June 2. His painless method of extracting teeth won him renown last January. Dr. C. R. Thiers recommends him as a careful dentist, and invites the public to witness his success in operations of dentistry during the week following June 2, at 22 W. Front street.
5-29-tf

HENRY M. STANLEY

"IN DARKEST AFRICA"
The complete story of Stanley's recent thrilling adventures and the disclosure of his important discoveries will appear for the first time in the work **written by himself**, entitled *"In Darkest Africa."* In two volumes, profusely illustrated, price $3.75 per volume. Do not be deceived by any of the so-called "Stanley books" now being offered as "genuine" and "authentic." To no one of these has Stanley contributed a line.
Residents of Plainfield and North Plainfield can get the work only through the agent authorized by Charles Scribner's Sons.
5-28-eod

Post Office Notice.
The Post Office, Plainfield, N. J., will close on and after MONDAY, JUNE 2, 1890, at 7 o'clock P. M. instead of 7:30 P. M.
Plainfield, May 27, 1890.
E. R. POPE, P. M.
5-27-6

ICE FOR SALE!
JOHN BROWN & CO.,
Plattsburgh, N. Y. 5-28-4wood

Woman's Exchange
8 PARK AVENUE.
Persons wishing to become members, will call at the earliest opportunity.
Mrs. W. L. FORCE.
5-26-w

FANS. FANS.
We are in receipt of a very nice line
JAPANESE FANS,
From Vantine. Prices from 1 cent upward. Also, some *Special Bargains* in *Satin Gauze, Painted and Plain.* ☞ see our line before buying.
A. W. RAND,
24 West Front Street.
1-8-tf

REMEMBER!
We don't quote the prices of one or two articles to mislead the public, but our full line of Groceries right through are marked at the very lowest market prices!
Best breakfast Cocoa, 40c lb; best Elgin Creamery Butter, 20c lb; best Flour, 80c bag; $6 20 barrel; best Kerosene Oil, 10c gallon; best Rice, 4 lbs for 25c; best Creamery Cheese, 13c lb. Call and get other prices.
The trade supplied.
United Tea & Coffee Growers Ass'n.
Importers, Wholesale and Retail Grocers,
29 WEST FRONT STREET.
4-21-tf

A CARD.
Before deciding to sell out, I had placed large orders for Spring and Summer goods which the makers hold me to, and are sending to me. Among the rest I have just received 500 pairs of fine Hand Sewed Ladies' Button Boots—both in C. S. and Opera styles, from one of the most celebrated Philadelphia city makers, which I will place in my sale, namely:
$4 00 Hand Sewed Grade, $2 50; $2 75 grade, $3 00; $3 50 grade, $3 75; $3 00 grade, $4 25. All the stock at proportionate reduction.
N. B.—I do not invite you to buy a lot of old stuff—20 years or more old—but you are respectfully invited to inspect an entire new stock, all placed in my store since December 1, 1889.
Respectfully,
J. O. CAMPBELL,
8 WEST FRONT STREET.
(Shed over front.) 5-23-m

NO CIGARETTES SOLD!
But any kind of a SEGAR you desire can be purchased Wholesale and Retail, at
Dobbins' Segar Store, 37 North avenue,
Opposite R. R. Station.
He manufactures them and knows what they contain. ☞ TRY THEM.

Valuable Building Lots for Sale,
On Grove street and Craig place, North Plainfield. This plot is one of the most desirable in the Borough, and is offered for sale at a reasonable price and on easy terms. Will be sold in quantities to suit. Apply to Owner, at 25 Craig place.
3-14-tf

JAMES HARDY,
THE CONTRACTOR,
No. 30 Somerset street.

J. O. POPE & CO
INSURANCE AGENTS
No. 6 E. FRONT STREET. my19y

A HAPPY COMBINATION!
Pure Drugs and Safety Bicycles.
OUR SPECIALTIES:—Pure drugs, the careful compounding of physician's prescriptions, proprietary medicines, toilet soaps and all articles pertaining to a *TEMPLE OF PHARMACY.*
A SIDE ISSUE:—But an important one, is the PREMIER SAFETY BICYCLE, for both sexes and all sizes. The PREMIER SAFETIES are the *BEST IN THE WORLD;* not because WE sell them; but we sell them and ride them because they ARE THE BEST. Call and see them. Send for cat logue.
THE MOY PHARMACY CO.
T. S. BURR, President. G. W. V. MOY, Sec'y—Treas'r.
(Drink Moy's Soda. None Better.)
3-24-y

"Sorry to disturb you, but you *MUST* read ROGERS BROS. advertisement!"

CUT THIS OUT
And bring it to us; it is worth 25c to you; for every purchase of $3 00 at one time; if you will bring this ad. to us we will allow you a reduction of 25c. If you want $15 00 worth of Shoes, or Repairing, or both, secure five of these ads. and we will allow you $1 25 for them. This will hold good until JULY 1.
Remember—We carry a full line of the best goods that can be had—in all widths and styles, at low prices, and do fine repairing. ROGERS BROS.,
12 West Front St, Plainfield, N. J.
5-5-1

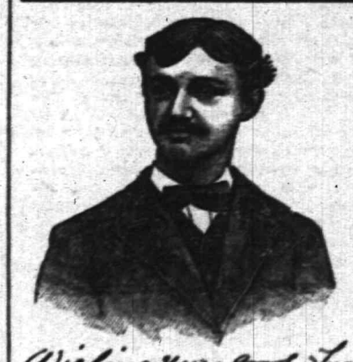
Wishing you good health
Truly Yours
Karl Kaerth
Plainfield N. J.

First Catch Your Hare
Reads an old recipe; that's well enough in Culinary matters, but it dosen't do to wait until you Cut, Scald or Burn yourself, and then run for a bottle of CARL KAERTH'S
"Instantaneous Liniment."
A much wiser plan is to spend 25c., and keep a bottle in the house.
Ask your Druggist for it.
Has no equal for CUTS, BURNS, SCALDS, RHEUMATISM and NEURALGIA. For sale at all Drug Stores or at the FACTORY, 16 E. 2d St. 4-5-1

E. P. THORN,
No. 17 Park Avenue, PLAINFIELD, N. J.
Ales, Wines, Liquors, Segars and Wines a Specialty.
WHOLESALE AND RETAIL.
PURE LIQUORS!
FOR
FAMILY & MEDICINAL USE.
4-11-y

BARGAINS! BARGAINS!!
SHERMAN & BECKER'S,
Fancy Goods and Notions, 73 Park Avenue, corner Fourth Street.
Ladies and Children's Muslin Underwear, Hosiery and Handkerchiefs.
Also, in Millinery Department, Miss C. D. SQUIER will sell Trimmed and Untrimmed Hats, Flowers, etc.
12-6-y

WALL PAPER and OIL CLOTH
In Quality, Design and Price, to suit both taste and purse.
Window Shades and Picture Moulding to order at short notice.
A. D. VAN SCIVER, 47 NORTH AVE.,
Opposite Depot — (Chotola Building), —Plainfield, N. J.
☞ N. B.—*ALL BRANCHES OF PAINTING A SPECIALTY.* 1-10-tf

Professional Cards.

MEDICATED
Sulohur and Vapor Baths
followed by a thorough rubbing with alcohol. For men only. Hours 8 to 11 a. m.; 1 to 8 p. m. H. HOMNISH, 26 W. 2d street, Plainfield, N. J. Refers to Drs. Probasco, Endicott, Fritts, Tomlinson, Geo. W. Rockfellow and T. S. Armstrong.
5-27-tf

DR. M. S. SIMPSON.
OFFICE AND RESIDENCE—30 W. FIFTH ST., CORNER OF LIBERTY.
OFFICE HOURS—Until 10 A. M., 1 to 3 P. M., after 6 P. M. 5-26-1y

JACKSON & CODINGTON,
Counselors-at-Law
Masters in Chancery, Notaries Public, Commissioners of Deeds, Special Master etc. Corner Park avenue and Second street. Money to loan.

WM. K. McCLURE,
Counselor-at-Law.
Supreme Court Commissioner.
First National Bank Building.
my9

CLARK & REED,
Counselors at Law,
FIRST NATIONAL BANK BUILDING.

W. V. STEELE,
Counselor-at-Law.
Master and Examiner in Chancery, Supreme Court Commissioner.
COR. PARK AND NORTH AVES. 4-22-3m

HARRY C. RUNYON,
Typewriter and Stenographer.
COLLECTION AGENT.
With Clark & Reed. 3-21-y

Miscellaneous.

RICHARD DAY,
Livery Stables.
64 West Fourth Street. Carriages to meet all trains. All kinds of Turn-outs day or night. Family riding a specialty. Telephone Call 12. Leave orders at A. Titsworth's, No. 26 North ave.
my9

Educational.

Miss C. S. HELLWIG,
A graduate of the Moscow Gymnasium, and possessor of a Golden Medal presented by the Russian Empress to the best scholar, wishes pupils in the *German and French Languages*, and also Art Painting. Apply for particulars to Miss C. S. HELLWIG, 256 East Front street. 9-17-1y

Coal and Lumber.

A. D. COOK & BRO.,
Lumber and Coal Merchants.
CORNER PARK AVENUE AND RAILROAD,
PLAINFIELD.
☞ All Lumber and Coal UNDER COVER. ☜
ALFRED D. COOK. my19y1 ROBERT H. COOK

PEARSON & GAYLE,
Carpenters and Builders.
RESIDENCE—W. J. Pearson, No. 15 Vine st. H. E. Gayle, No. 19 E. 2d St.
ALL WORK PROMPTLY ATTENDED TO.
7-21-1

ALLEN,
THE STATIONER,
Has added to his stock a fresh line of Cards, Calendars and Toys for the New Year
28 EAST FRONT ST.

Carpenters and Builders.

JOHN T. ODAM,
Plain and Ornamental
SLATE ROOFER and REPAIRER.
Residence, corner Fourth and Spooner Sts. Yard, near Freight House. P. O. Box 709, Plainfield, N. J.
☞ New work warranted for one year. Slating over Shingles. Also, Felt and Gravel Roofing.
4-29-y

R. V. SAUER,
Carpenter and Builder.
Residence Clinton avenue, near depot, Bound Brook. P. O. Box, 1226. Jobbing attended to. Estimates given cheerfully on all kinds of work. 5-15-tf

THIS LOOKS WARLIKE

England Sends a Fleet of Torpedo Boats to Halifax.

FIVE WARSHIPS FROM BERMUDA

A Rumor that a Regiment of Soldiers Will Sail for Newfoundland.

All London Preparing for the Derby Meeting—Emperor William Sends a Threatening Note to Bismarck—Gladstone Explains About a Recent Speech. To be Banished from Sofia.

HALIFAX, N. S., June 3.—Two torpedo boats are expected to arrive from England this month. They will be accompanied out by H. M. S. Tyne.

A fleet of war ships has arrived from Bermuda, including the Partridge, a comparatively new gunboat of the first-class, a sister ship of the Thrush. She carries six guns.

There is a rumor here that a regiment of the line and two batteries of artillery are about to sail from England for Newfoundland.

The officers of the ships say they are in no way surprised at the action of the French war ship at Bay St. George. It is a thing that has been going on for the past thirty years or more. The Admiral, however, has ordered two of the ships to hold themselves in readiness to proceed to Newfoundland should the occasion require. The French corvette Bisson, now here, will proceed hence to the French shore of Newfoundland.

THE GREAT DERBY.

Fashionable and Sporting Londoners Will be Present at To-Morrow's Meeting.

LONDON, June 3.—The Derby meeting to-morrow is the chief topic in fashionable and sporting circles.

The Prince of Wales and his family will be present on all four days of the meeting and on the principal day, to-morrow, no one will be absent who can by any possibility attend.

In order to enable the Members of the House of Commons and the Lords to witness the event there will be no sitting of Parliament to-morrow.

The best boxes in the grand stand have already been secured, the greater number of them by wealthy Americans and Australians sojourning in London, who maintain their reputation of being the most lavish of all patrons of the turf and other events in the distribution of money.

The betting is 95 to 40 on Mr. A. W. Merry's Surefoot, which is regarded as an almost certain winner. The horse Heaume, which ran first in the Jockey Club race at Paris Sunday, is entered in the Derby and will surely start. He was ridden in Sunday's race by the English Jockey Barrett, who will ride him to-morrow. He is expected to run second and by some is backed for a winner.

Gladstone Explains.

LONDON, June 3.—Mr. Gladstone, in reply to questions sent to him by Liberals in Glasgow, denies that he ever stated that the shooting affair at Mitchellstown, Ireland, and the Siberian atrocities were parallel outrages. Though, he says, he has spoken of them together, he did not desire the inference to be drawn that he regarded the Mitchellstown affair as equally as bad as the outrages perpetrated by the Russian officials in Siberia.

The Articles Not Inspired.

BRUSSELS, June 3.—The Independence Belge, under the impression that the United States Government opposes protection in the Congo State, because that paper's articles on the subject were regarded by the American Government as having been officially inspired, explains that the opinions expressed in the articles were its own.

Bismarck Threatened.

BERLIN, June 3.—The Emperor has informed Prince Bismarck that if he does not at once cease his utterances on political affairs and other matters relating to his retirement, with which the press have been filled of late, the result will be serious to him.

A Canadian Village Burned.

MONTREAL, June 3.—The village of St. Jacques de Lachigan was almost entirely destroyed by fire last night. Twenty-eight houses were burned, also a number of tobacco warehouses. Fifty persons are made homeless.

Capt. Kalabkoff to be Banished.

SOFIA, June 3.—The sentence of Capt. Kalabkoff, of the Russian army, who as a co-conspirator with Major Panitza was condemned to nine years' imprisonment, has been commuted to banishment.

A Move for Nine Hours.

NEW BEDFORD, Mass., June 3.—A move for nine hours, without a reduction of wages, has been inaugurated here. Most of the masons are working on the new schedule. Some of the masons' tenders who had been working for less than union rates have struck. The carpenters are also in for nine hours, but as yet it is difficult to state how things will end. Some have struck work and many have consented to keep on at ten hours. Many bosses have acceeded to the demands of their men.

Mistake of a Druggist.

WESTFIELD, Mass., June 3.—Willie Cummings died Friday night, it was supposed of diptheria, but it has since been alleged that the boy's death was caused by the mistake of a druggist in putting a gargle into a bottle labelled for medicine for internal use. The swallowing of the gargle is said to have resulted fatally. An autopsy will be held.

Mitchell in Luck.

DETROIT, Mich., June 3.—John Hayes, a Grand Trunk switchman, and the only person who positively identified Birchell, the alleged murderer of the young Englishman, Benham, at Woodstock, was killed by the cars at Windsor.

Boland Whips Burke.

NEW ORLEANS, June 3.—Jack Boland, of Cincinnati (123 pounds), and Tommy Burke, of Boston (119 pounds), fought with five-ounce gloves at the Audubon Athletic Club, last night, for a $600 purse, Burke being knocked out in the eleventh round.

A NEW MAN-OF-WAR.

The Government Takes Possession of the Dynamite Cruiser Vesuvius.

PHILADELPHIA, June 3.—At the League Island Navy Yard the United States Government took formal possession of the dynamite cruiser Vesuvius, and that vessel was placed in commission as a man-of-war.

The Vesuvius was transferred from the possession of the Cramps, the owners of the shipyard in which she was built and launched, by Mr. Charles H. Cramp and accepted on behalf of the Government by Capt. H. B. Seely, Commandant of the League Island Naval Station.

The Vesuvius will remain at League Island for a few days and then proceed to some point on the Atlantic coast to be designated by the Secretary of the Navy.

Resumed With a New Cashier.

OWEGO, N. Y., June 3.—The Owego National Bank has resumed business. There was no run on the institution or nothing approaching a run. In fact, only a few thousand dollars were withdrawn, while a number of substantial business men made deposits. A. H. Upton has been appointed cashier of the bank in place of Thompson, who held the position and whose dealings resulted in the temporary suspension of the bank. James Bassett, the former teller of the bank, has been appointed assistant cashier. He was implicated with Thompson in the grain transactions. Bassett is succeeded by Frank Inman Stanbrough.

High License in Baltimore.

BALTIMORE, June 3.—Indictments have been found by the grand jury against a number of hotel and saloon keepers for violation of the new high license law which went into effect May 1. Among the presentments are two against Robert Rennert of the Hotel Rennert—the leading hostlery of Baltimore. A number of Baltimore's most prominent citizens were called upon to testify in this particular case. It is believed an indictment will follow and it is possible according to the new law that Mr. Rennert may be imprisoned.

McAuliffe Will Fight Slavin.

NEW YORK, June 3.—Negotiations are pending for an international prize fight between Frank Slavin, of Australia, and Joe McAuliffe, of San Francisco. A prominent sporting man to-day received a cablegram from London informing him that Slavin had agreed to fight McAuliffe at the Pelican Club for £800 and the championship, Slavin allowing McAuliffe £100 for expenses. Billy Madden, McAuliffe's backer, replied that McAuliffe would fight Slavin on the terms mentioned.

The Smoky City Team's Big Debt.

PITTSBURG, Pa., June 3.—Director O'Neill, of the Pittsburg League club, has been East several days trying to fix up a deal whereby he will have full control of that club for the National League. The movement of the Brotherhood upset all the directors' calculations and in the place of selling their stock on hand they had to pay dearly to retain it. It would be safe to put the debt of the Pittsburg club down at $65,000.

Challenge from Pete McCoy.

PROVIDENCE, R. I., June 3.—Pete McCoy has offered to fight Arthur Upham or Jack Magee in this city at some near date for $1,000. Mike Slatterly, in replying to this offer, has named $600 as the best purse which could be made up here for such a match.

Serious Charges Against a Cashier.

BELVIDERE, N. J., June 3.—Cashier L. J. Hann of the National Bank of Washington, N. J., and his wife quarrelled, and it is said that he choked her and threw here down stairs. Her injuries are mortal, her back having been broken. Her dying deposition has been taken by Justice Van Dyke

Best Soap in the market, 5c

CUT FROM
OZONE SOAP
WRAPPERS
The above Trade-Mark and send to us. We will give:
For 10, a Set of Embossed Cards.
For 25, a Beautiful Panel Picture.
For 27, a Silver Napkin Ring.
For 35, a Silver Sugar Shell.
For 38, a Silver Butter Knife.
For 40, a Large Table Spoon.
For 58, a quarter doz. Silver Spoons.
This Silverware is warranted Sterling Silver finish on WHITE METAL.
FAIRCHILD & SHELTON,
121 to 137 Housatonic Ave.,
BRIDGEPORT, CONN.
12-14-6mo-4 t. & s.

I. H. BOEHM,
7 West Front Street,
The Popular Store of Plainfield,
Headquarters for Dry and Fancy Goods.
Specialties in Carpets and Millinery. Full assortment of Oil Cloths.
ON MONDAY, APRIL 28,
We will open one case of fine Challies, at 5c per yard, worth 9c.
Great variety of patent Window Shades at 25c, in all colors.
A first-class 50c Corset at 39c.
A lot of Ladies' Straw Hats, all shapes, at 25c; reduced from 75c.
Twilled Towelling reduced to 4c.
Great variety of Bead d Wraps, Jersey Jackets and Capes, from $2.75 upwards.
Dress Ginghams and Lawns, 7c.
Ladies' Ribbed Merino Vests, 15c., worth 25c.
Lot of Fancy Hanging Lamps at half value.
Bargains in every Department.
"Domestic" Sewing Machines.
I. H. BOEHM, 7 West Front St.
4-25-tf

P. AGNEY,
KINDLING WOOD.
Yard—Mountain Avenue.
P. O. Box 307. NORTH PLAINFIELD.
Orders attended to promptly in city and Borough. 3-4-tf

A QUESTION.
Do you think it wrong to give presents?
I don't.
Cash ought to be encouraged.
Think of the time it takes to charge.
I believe on a cash basis.
On that basis I am working.
No one can disagree with me.
All would be better off.
Ready money is what tells.
You had better try it, if you have'nt.
J. F. MacDONALD,
THE UPTOWN GROCER, is the place to begin. 1 18-tf

FISCHER
ESTABLISHED 1840.

PIANOS
RENOWNED FOR
TONE & DURABILITY
MODERATE PRICES
EASY TERMS, EXCHANGED.
DELIVERED FREE WITHIN 50 MILES OF NEW YORK CITY
Catalogue Mailed on Application.
110 Fifth Ave., cor. 16th Street,
NEW YORK CITY.
4-4-6m

WE SELL
TO THE
BEST TRADE
IN
PLAINFIELD AND BOROUGH!
If You Want Selected Goods,
TELEPHONE TO
R. W. RICE & CO.,
Number 75, B. GROCERS.
1-12-tf

BALDWIN REFRIGERATORS
Gasolene Stoves,
Rapid Ice Cream Freezers,
Plumbing, Tinning, and Hardware.
A. M. GRIFFEN
13 East Front Street.
TELEPHONE CALL 6.

A FULL LINE OF
Fine Writing Paper!
AND
Base Ball Goods!
AT POPULAR PRICES!
Joseph M. Harper,
No. 75 PARK AVENUE,
3d store South of 4th street, Plainfield, N. J.
9-5-y

A WORD TO THE WISE.
The word we would utter to the wise is QUALITY; on quality hinges CHEAPNESS, for a thing is not cheap unless it is good. Therefor, remember, when in need of Groceries, that with us a *LOW PRICE* never means a *POOR QUALITY*.
P. WESTPHAL & SON,
Cash Grocers, 38 & 40 Liberty St.
4-9-tf

J. B. STICKLE,
21 East 5th St.
Special attention to all
Awning Work.
Orders promptly filled for all classes of Upholstery, Carpets, Mattings, etc.
WINDOW SHADES at N. Y. Prices.
4-15-2m

FROSTED CREAM.
RANDOLPH'S SODA,
With *PURE FRUIT SYRUPS*, and the Delicious Creamy Milk Shakes are having a very heavy run.
We manufacture our own syrups daily, and guarantee purity.
We are still compounding Prescriptions at very reasonable prices.
Open Sundays from 9 A. M. to 1 P. M., 4 to 9 P. M., for the dispensing of medicines *only*.
L. W. RANDOLPH,
21 W. FRONT STREET,
PLAINFIELD, N. J.
3-4-tf

TRY OUR
Q'JEEN and NEW ENGLAND BREAD.
HENRY LIEFKE'S
NO. 27 WEST FRONT STREET.
3 21-tf

At the Crescent Parlor,
23 North Avenue,
A full line of
CIGARS AND TOBACCO. 11-25-y

SEGARS,
Smokers' Materials,
etc.. etc.
N. H. GUTTMAN,
12 West Second St.,
Is Giving Away a SEGAR HOLDER
with every segar sold. This is one of the ways I have adopted of advertising my new store, and I respectfully ask a trial of my goods. 4-2-tf

L. A. Rheaume, Ag't.
Coal, Lumber & Mason's Materials,
BROADWAY & 4th STREET.
Mr. Rheaume takes pleasure in informing the public that arrangements have been made whereby he is employed by the present owner to conduct the above mentioned business as Agent and General Manager, at his old stand.
Sawing, Wood Turning and Scroll Sawing also done in the best manner.
Sincerely thanking the public for past favors, he solicits the continuance of their valued orders, which shall receive the same careful attention from him in his present capacity as in former years. TELEPHONE 129. 4-16-tf

VANDERBEEK & SATTELS,
NO. 33 PARK AVENUE.
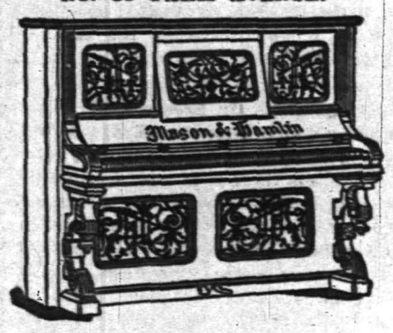

All the Newest and Latest Styles in
Pianos & Organs.
PIANOS TUNED AND REPAIRED. 3-27-tf

A Great Bargain in the Following
Canned Fruits and Vegetables!

	Canned	Doz
California Cherries,	25c	$2.50
" Plums,	25c	2.50
" Apricots,	25c	2.50
Franklin Brand Corn,	10c	1.15
Standard Jersey Packed Tomatoes,	10c	1.10
Stringless Beans, extra choice,	15c	1.50

Estelle, Taylor & Neuman,
79 Broadway, cor. Fifth St.
1-24-

R. R. FAIRCHILD,
Furniture & Bedding,
21 EAST FRONT STREET.
Parlor, Dining-room and Bedroom
FURNITURE,
Spring Beds, Tables and Chairs.
Baby Carriages—The largest assortment in town.
4 DOORS BELOW POST OFFICE. 1-11-t

BOOTS AND SHOES
LOW PRICES.
At C. W. FORCE'S.
SPRING AND SUMMER GOODS.
11 West Front Street.

TRY
B. T. Barnes'
Crushed Strawberry Iced Cream,
Opposite the Post Office.
12-13-tf

E. H. HOLMES,
DEALER IN
COAL.
OFFICE—With Adams Express, 25 NORTH AV
YARD—Madison Avenue, opp. Electric Light Station. 12-30-y

Willcox & Gibbs
S. M. CO.
Orders left at
95 E. FRONT STREET
Will be promptly attended to.
NEEDLES, OIL, &c.
F. A. WEEKS, Agent. 5-23-tf

LADIES' HAIR DRESSER.
1869. JULES BOUTES, 1888.
No. 7 WEST SECOND STREET.
—Artistic French Hair Cutter,—
Exclusively for
—Ladies and Children.—
N. B.—All kinds of HAIR GOODS on hand or MADE TO ORDER. 5-16-tf

Marketing.
J. W. VANSICKLE,
DEALER IN ALL KINDS OF
Fresh and Salt Meats, Oysters, Clams, etc. Game in season. No. 19 North avenue, Plainfield, N. J. Telephone No. 108. Orders called for and promptly delivered. All bills payable to me. 1871

J. P. LAIRE & CO
To the Front.
Goods Plenty!
Prices Low!
Lawn Mowers,
Seeds—all Kinds, and Fertilizers.
Refrigerators and Ice Cream Freezers.
Gasoline and Oil Stoves.
Orders taken for Gasoline and Delivered.
322

FISHING TACKLE.
Split Bamboo Rods, Very Cheap.
Trout Flies, Per Dozen, 19c.
Ball Goods,
Sporting Goods,
Musical Instruments, Etc.
Come and Look at the Prices!
A. M. VANDERBEEK,
33 PARK AVE., Plainfield, N. J.
4-25-tf

HAVE YOUR
PRESCRIPTIONS PREPARED
AT
Miller's Pharmacy,
ONLY THE
PUREST DRUGS USED,
WITH
COMPETENT GRADUATES
TO
COMPOUND THEM.
J. G. MILLER,
No. 10 E. Front St., Plainfield, N. J.
12-17-tf

DICKINSON, Jeweler and Optician,
18 PARK AVENUE, has a fine line of CHOICE GOODS, consisting of Gold and Silver Watches, Fancy Clocks, Diamond Rings, Lace Pins, Chains, Charms and Silverware. Sole Agent for Dr. King's Spectacles.
Don't forget the number.
12-14-tf

Hotels and Saloons.
HOTEL NETHERWOOD,
Situated on
NETHERWOOD HEIGHTS.
A Convenient and Elegant Resort.
Special attention given to
Luncheon, Dinner and Driving Parties.
FRANK E. MILLER.
5-21-tf

CENTRAL HOTEL.
FIRST CLASS BAR ATTACHED.
WM. A. SCHORB, Proprietor
UNDER THE POST OFFICE. 4-5-tf

CITY HOTEL,
PLAINFIELD, N. J.
CORNER PARK AVENUE AND SECOND STREET.
J. E. BYERSBOWER, Proprietor.
With STABLES attached. 4-5-tf

LAING'S HOTEL.
J. B. MILLER & BRO., Proprietors.
All Modern Comforts and Conveniences.
4 5-tf

CHARLES SMITH.
Corner of Front and Somerset Streets.
St. Louis and Imported Beer.
A Fine Bill of Fare Served Every Day.
4-5 tf

CHARLES BOCK,
Wine, Lunch and Sample Rooms.
Dealer In
WINES, LIQUORS AND BEERS,
Of all kinds and grades,
Nos. 17 & 19 E. SECOND STREET.
PLAINFIELD, N. J. 6-5-71

M. M. DUNHAM,
REAL ESTATE AND INSURANCE,
7 EAST FRONT STREET. 3-13-y

Higgins' Stage Line
TO BE RUN ON THE FOLLOWING SCHEDULE STRICTLY ON TIME:
First trip from Hillside ave. and Broadway—7:40 A. M. to meet 7:58 A. M. train. Route—Hillside ave. and Broadway, Broadway to 9th st.; to Second place; to Crescent ave.; to Park ave.; to Depot.

2d trip	8.15 A. M.	to meet	8.33 A. M.	train.
3d do	9.15	do	9.32	do
4th do	10.00	do	10.37	do
5th do	11 00	do	11.24	do
6th do	11.45	do	12.08 P.M.	do
7th do	1.45 P. M.	do	2.15 & 2.35 P.M.	do
8th do	2.45	do	To the Post Office.	
9th do	3.30	do meet	3 51 P. M.	train.
10th do	5.00	do do	5.39	do.
11th do	5.45	do do	6.07	do
12th do	6.45	do do	7.08	do

Stage will also leave Plainfield ave. and 7th st., and Rockview and Mercer aves., North Plainfield, according to the above time table, and make same connections.
Stage will make return trips over above routes, leaving Plainfield depot as follows: 8.07, 8.39, 9.37, 10.10, 11.30 A. M. 2.04, 2.30, 3.45 4.34, 5.30, 6.30, P. M.
Horses and Carriages kept expressly for ladies' pleasure and calling purposes. Saddle Horses a specialty, for gentlemen and ladies.
Busses after 7 o'clock in the evening, for private parties, at moderate rates.
M. A. HIGGINS, Proprietor.
STABLES—EAST FOURTH STREET.
Telephone Call, 18. 7-8-tf

Railroads.

PENNSYLVANIA RAILROAD.
THE STANDARD RAILWAY OF AMERICA
PROTECTED THROUGHOUT BY THE
Interlocking Switch and Block Signal System.

TRAINS FOR THE WEST.
On and after May 11, 1890, trains leave Elizabeth as follows:
9:35 A. M. FAST LINE, with Pullman Vestibule parlor and sleeping cars, daily for Pittsburg, Columbus Cleveland, and St. Louis, daily, except Saturday, for Chicago and Toledo.
7:08 P. M. WESTERN EXPRESS with Pullman Vestibule sleeping cars, dining car to Philadelphia daily to Pittsburg, Chicago, Cincinnati, and St. Louis daily except Saturday, for Cleveland and Toledo.
8:42 P. M. PACIFIC EXPRESS, with Pullman Vestibule sleeping cars, daily for Pittsburg, Chicago, and Toledo, daily except Saturday, for Cleveland.
For Baltimore, Washington and the South—1 00, 6 56, 7 39, 9 05 A. M.; 1 39 and 9 39 P. M. On Sunday at 1 00, 6 39, 9 05 A. M., 9 39 P. M.
For Philadelphia—1 00, 6 56, 7 39, 9 05, 9 35, 11 57, A.M.; 12 55, 1 39, 2 54, 5 15, 6 37, 7 49, 9 39 P.M. Sundays at 1 00, 6 39, 9 05, 9 35, 10 41 A. M.; 5 40, 7 47 and 9 39 P. M.

FOR ATLANTIC CITY.
2:34 P. M. (Through parlor car and day coach,) week-days. For Cape May, 1:39 P. M., week-days.
For Trenton—1 00, 6 56, 7 10, 7 39, 9 05, 9 35, 11 57 A. M.; 12 55, 1 39, 2 54, 5 15, 6 37, 7 49, 9 39 P. M. Sundays at 1 00, 6 39, 9 05, 9 35, 10 41 A. M.; 5 40, 7 47 and 9 39 P. M.
For Lambertville, Phillipsburg and Belvidere via Trenton—7 39 A. M.; 2 54 and 5 15 P. M.
For Flemington—7 39 A. M.; 2 54 P. M.
For Bordentown, Burlington and Camden via Trenton—7 39, 9 35, 11 57 A. M. 1 39, 2 54, 5 15, 7 49 P. M. Sundays at 10 41 A. M. and 5 40 P. M.
A full line of tickets are on sale, and sleeping car accommodations can be secured at the ticket office at Elizabeth.
For further information, see time tables to be had at the ticket offices.
CHARLES E. PUGH, General Manager.
J. R. WOOD, Gen. Pass. Agent.

Central Railroad of New Jersey.
Station in New York foot of Liberty Street. Time Table in effect, May 11, 1890.

PLAINFIELD AND NEW YORK.
Leave Plainfield 3 37, 5 24, 5 38, 6 29, 6 59, 7 28, 7 30, 7 58, 8, 8 15, 8 31, 8 37, 9 32, 10 05, 11 09, 11 39, A. M., 1, 2 07, 2 30, 3 12, 3 51, 5 31, 6 07, 6 54, 7 03, 8 31, 9 28, 10 12, 11 28 P. M. Sunday—3 37, 5 24, 8 01, 8 52, 11 02, 11 16 A. M., 12 33, 1 33, 3 30, 5 16, 7 01, 7 10, 8 27, 9 22 P. M.
Leave New York from foot of Liberty street, 4 30, 5 45, 7, 7 45, 8 45, 10, 11, A. M., 1, 1 30, 2 30, 3 30, 3 45, 4, 4 30, 5, 5 15, 5 30, 5 45, 6, 6 5, 6 30, 7, 7 30, 8, 8 30, 9 15, 10, 11 30 P. M., 12 15, night. Sunday—4 30, 7 8 30, 9, 9 30, A. M., 12 M., 1, 1 15, 4, 5 30, 6, 7, 10 00 P. M., 12 15 night.

PLAINFIELD AND NEWARK.
Leave Plainfield 5 38, 6 29, 6 59, 7 30, 8, 8 37, 9 32, 10 05, 11 09, 11 39, A. M., 1, 2 07, 2 30, 3 12, 3 51, 5 08, 5 31, 6 07, 6 54, 7 03, 8 31, 10 12, 11 28 P. M. Sunday—8 01, 8 52, 11 02, 11 15, A. M., 12 33, 1 33, 3 30, 5 16, 7 01, 7 10, 8 27, 9 22 P. M.
Leave Newark 7 10, 7 50, 8 55, 10 10, 11 05 A. M., 1 05, 1 35, 2 50, 3 40, 4 02, 4 35, 5 05, 5 30, 5 55, 6 25, 7 15, 7 35, 8 20, 10 10, 11 25 P. M. Sunday—8 40, 9 05, A. M., 12 05, 1 10, 4 10, 5 40, 7 05, 10 20 P. M.
Passengers for Newark change cars at Elizabeth.

PLAINFIELD AND SOMERVILLE.
Leave Plainfield 5 45, 7, 8 07, 9 42, 11, 11 58 A. M., 1 59, 2 32, 3 45, 4 34, 5 20, 5 34, 6 20, 6 38, 7 03, 7 12 7 34, 8 20, 9 43, 11 13, 12 43 P. M. Sunday—5 45, 8 13, 9 48, A. M., 2 03, 2 30, 5 14, 6 35, 11 14 P. M.
Leave Somerville, 6, 6 30, 7 03, 7 25, 7 35, 7 48, 9 05, 9 47, 11 15 A. M., 12 35, 1 15, 1 48, 2 05, 3 25, 4 40, 5 12, 5 35, 8 05, 8 50, 11 05, P. M. Sunday—8 25, 10 35 A. M., 12 08, 1 05, 4 50, 6 40, 8, 8 50 P. M.

PLAINFIELD AND EASTON.
Leave Plainfield 5 45, 7, 8 07, 9 42, A. M., 1 59, 4 34, 5 20 6 38, 8 20 P. M. Sunday—5 45, 8 13 A. M., 2 03, 6 35 P. M.
Leave Easton 6 15, 8 44, 10 A. M., 12 32, 4 09, 6 49 P. M. Sundays—7 15, 10 52, A. M., 6 40, 7 P. M.

PLAINFIELD AND LAKE HOPATCONG.
Leave Plainfield 9 42 A. M., 5 20 P. M. Sunday—8 13 A. M.

WESTWARD CONNECTIONS.
LEAVE PLAINFIELD.
5 45 A. M. for Easton, Allentown, Reading, Harrisburg, Mauch Chunk, Williamsport, Tamaqua, Wilkesbarre and Scranton.
7 A. M. for Easton.
8 07 A. M. for Flemington, D. L. & W. R. R., Easton, Bangor and Mauch Chunk.
9 42 A. M. for Flemington, High Bridge Branch, D. L. & W. R. R., Easton, Allentown, Reading, Harrisburg, Mauch Chunk, Williamsport, Tamaqua, Nanticoke, Upper Lehigh, Wilkesbarre, Scranton, &c.
1 59 P. M. for Flemington, Easton, Allentown, Reading, Barrisburg, Mauch Chunk, &c.
4 34 P. M. for D. L. & W. R. R., Easton, Bangor, Mauch Chunk, Tamaqua, Shamokin, Drifton, Wilkesbarre, Scranton, Reading, Harrisburg, &c
5 20 P. M. for Flemington, High Bridge Branch, Schooley's Mountain, Easton, Bethlehem, Allentown, &c.
6 20 P. M. for Flemington.
6 38 P. M. for Easton, Allentown, Mauch Chunk, Reading, Harrisburg.
8 20 P. M. for Easton, Bethlehem and Allentown.
5 45 A. M. Sunday for Easton, Wilkesbarre and Scranton. 8 13 a. m. Sundays for High Bridge Branch, Easton, Allentown, Mauch Chunk, Tamaqua, Shamokin, &c., 2 03 p. m. Sundays for Easton, Allentown, Mauch Chunk, Tamaqua and Pottsville. 6 35 p. m Sundays for Easton, Bethlehem, Allentown, Mauch Chunk, Reading, Harrisburg, &c.

For Atlantic City, 8 37 a. m. 1 p. m.

Long Branch, Ocean Grove, &c.
Leave Plainfield 3 37, 8, 11 09, a. m., 1, 3 51, 5 31, p. m. Sundays—(except Ocean Grove) 8 13, a. m., 3 20 p. m.
For Perth Amboy, 3 37, 5 28, 8, 10 05, 11 09 a. m., 1, 3 51, 5 31, 7 03 p. m. Sunday—8 52 a. m., 3 20 p. m.
For Freehold, 3 37, 8, 11 09 a. m., 1, 3 51, 5 31, 7 03 p. m.

ROUND BROOK ROUTE.
Leave Plainfield for Philadelphia, 1 17, 5 45, 8 35, 9 48, 11 58* a. m., 1 59*, 2 32*, 4 08, 5 34*, 6 39*, 8 20 p. m. Sundays—1 17, 9 48, a. m., 2 29*, 4 08, 5 14*, 6 55 p. m.
For Baltimore and Washington at 1 17, 9 48, 11 58*, a. m., 2 45, 4 08, 5 34* p. m. Sundays—1 17, 9 48 a. m., 2 47, 4 08, 5 14* p. m.

RETURNING—LEAVE PHILADELPHIA.
Ninth and Green streets, 7 20*, 8 20*, 9 20, 11 05, a. m., 12 45, 1 20, 3 15, 5 15, 6 12, 8 02, 9 45, 12 p. m. Sundays—9 a. m., 12 50, 3 10, 5 15, 6 10, 8, 12 p. m.
From 24th and Chestnut—3 10, 8 20*, 11 05, a. m., 12 52, 3 20, 6 18, 8 05, p. m. Sundays—3 10, 8 35 a. m., 12 52, 3 20, 6 18, 8 05 p. m.
Leave Trenton, Warren and Tucker sts., 1 20, 4 09, 7*, 8*, 9*, 10 10, 11 55 a. m., 1 28, 2 10, 3 40*, 3 58, 5 05, 6 52, 8 47, 10 p. m. Sundays—1 30, 4 09, 9 55 a. m., 1 28, 4, 5 55, 7, 8 47 p. m.
Plainfield passengers by trains marked *, change cars at Round Brook.
J. H. OLHAUSEN, Gen. Sup't.
H. P. BALDWIN, Gen. Pass Agent.

THE PRESS
Alone in Plainfield, has those Elements of Value, Circulation, Character and Public Confidence and Support.

THE DAILY PRESS.

THE PRESS,
Plainfield's Only Daily Newspaper Is Read by the People Who Have Money to Spend With Those Who Advertise

ESTABLISHED May 10, 1887. PLAINFIELD, N. J., WEDNESDAY, JUNE 4, 1890. PRICE TWO CENTS.

BARGAIN WEEK!
At V. and W.

5,000 yards of manufacturers' remnants of fine Plaid Nainsook and Lace Stripe and Checks. These are the finest lot of goods we have ever offered, and it will well repay to see them. Our price 12c per yard—Value 20c.

We put on sale two more cases of those fine Dress Ginghams; our price 10c.

100 Dozen Gentlemen's Lisle Thread Hose, 25c. pair: value 40c.

Window Screens—fit any window, 33c.

Light weight Jackets are the thing for these cool nights. We offer our entire stock at cost price.

50 dozen Children's all Linen Handkerchiefs, hemstitched, 8c each.

Children's Corset Waists, 27 cents each.

VAN EMBURGH & WHITE, 18 W. FRONT ST.

$10.00
WILL BUY ONE OF
SEBRING'S FINE SPRING OVER SACKS!
A Splendid Assortment!
PARK AVENUE. 12-6-y

STRAW HATS
—FOR—
GENTLEMEN,
At A. C. HORTON'S, 5 W. Front St. 10-1-tf

C. K. COMPTON,
Baker, Confectioner and Iced Cream Manufacturer.
Iced Cream in Fancy Form, and Individual Bricks for Teas and Parties.
Plain and Fancy Cake, Charlotte Russe and Macaroons, fresh every day. *MY OWN MAKE*
Try my Home Made Bread; it will please you; hot at 5 P. M.
If you desire FRESH and PURE CANDY, you can make *NO MISTAKE* in buying my goods.
I manufacture LARGELY, and *GUARANTEE THE QUALITY.*
26 WEST FRONT STREET. 11-18-tf

We have a line of Ridgway's
English Dinner Ware,
COMPLETE SETS, or OPEN STOCK.
Mulberry Patt
Call and see it.
GAVETT'S,
15 E. Front St. 10-25-tf

Wall Paper--Elegant Spring Patterns!
Artistic Combinations.——Best Workmanship.——All kinds of Painting and Fresco Work.——Paints, Oils, Varnishes, Brushes.——Choice line of Stationery and Artist Materials.——Agent for CHILTON PAINTS.——Universal Dress Patterns.
EDWARD LOVE,
COR. NORTH AVENUE AND PEACE STREET. 1-6-tf

LEDERER'S.
Cheaper Yet. Cheaper Yet.
300 Curtain Poles, complete fixtures, 24c. and upwards.
600 Window Shades, Best Spring Rollers, complete, 32c. and upwards.
10 and 15 per cent REDUCTION in Carpets, Oil Cloths, Mattings and Rugs.
10 to 20 per cent REDUCTION in Millinery, Dress Goods, White Goods, Hosiery and Underwear.
500 Ladies' Ribbed Vests, 9 and 10c each—worth 25c.
For Ten Days Only.
LEDERER'S, 9 West Front Street, 4-2-y

Buy a Gasolene Stove and Save Money and Time.

1 Hole, $4 00; 2 Holes, $6 00; 3 Holes, $8 00.
Ice Cream Freezers, 4 quarts, $2 25.
Screen Doors, $1 20 each.
Adjustable Window Screens, to fit any window, 40, 45 and 50 cents each.
Meat Safes. Croquet Sets, $1, $1 25, $1 75.
Hammocks, 50c., $1, $1 25, $1 40.
Lawn Settees, $1 25. Ball Bats, 5c each.
5 Gallons Gasolene, 75 cents, delivered to any part of the city.
TELEPHONE 126. PIERSON HARDWARE CO., 42 W. Front St. 12-6-t

J. T. VAIL,
REAL ESTATE,
AND INSURANCE, 49 NORTH AVE.
DEALER IN
BLUE STONE FLAGGING, &c. 3-6-tf

LYMAN & ANTHONY,
REAL ESTATE
AND INSURANCE AGENTS,
61 NORTH AVE., opposite Depot. 3-25-y

HOUSE AND FRESCO
PAINTING,
Nos. 10 and 10 1-2 PARK AVENUE.
MARSH & AYERS.
Jobbing promptly attended to First-class work guaranteed. Prices reasonable. Estimates promptly furnished.
CALL AND SEE US. 5-26-y

ARNOLD,
THE GROCER!
92 Somerset St., opp. Emily,
NORTH PLAINFIELD. 4-15-tf

ISAAC BROKAW & SON,
FIRE INSURANCE.
OFFICE—30 DUER STREET,
NORTH PLAINFIELD, N. J. 2-4-tf

EDWARD C. MULFORD,
45 North Avenue,
Opposite Station.
REAL ESTATE, INSURANCE. 1-2-y

P. AGNEY,
KINDLING WOOD.
Yard—Mountain Avenue.
P. O. Box 307. North Plainfield.
Orders attended to promptly in city and Borough. 3-6-tf

House Numbers
At Collier's, 3 Park Avenue,
WATCHMAKER, JEWELER AND ENGRAVER.
Established, 20 *YEARS. N.B.*—No Botching 1-14-tf

BROWN & HILL,
Shaving and Hair Cutting Parlors,
[Force's Hotel,] No. 5 North Avenue.
Special attention paid to
Children's Hair Cutting. 2-25-tf

U. B. CRANE,
HATTER,
12 PARK AVENUE,
Has fine lot
Spring and Summer Hats,
At prices that suit the people. 4-4-y

G. H. VAN NEST
Meat, Vegetable & Produce Market!
Also, a full line of Staple Groceries.
39 SOMERSET STREET.
Orders called for and goods delivered free of charge. 11-14-tf

CARRIAGES
Of every description in stock or built to order.
Coupes, Cabriolets,
Surries, Depo Wagons,
Buggies, Road Wagons,
Physicians' and Ladies' Phætons,
AT
RYERSON'S
Carriage, Harness and Horse Goods
EMPORIUM,
32 Somerset Street.
Open until 8 P. M. 1-4-tf

I. H. BOEHM,
7 West Front Street,
The Popular Store of Plainfield,
Headquarters for Dry and Fancy Goods.
Specialties in Carpets and Millinary. Full assortment of Oil Cloths.
ON MONDAY, APRIL 28,
We will open one case of fine Challies, at 5c per yard, worth 9c.
Great variety of patent Window Shades at 35c, in all colors.
A first-class 50c Corset at 39c.
A lot of Ladies' Straw Hats, all shapes, at 25c; reduced from 75c.
Twilled Towelling reduced to 4c.
Great variety of Bead'd Wraps, Jersey Jackets and Capes, from $2.75 upwards.
Dress Ginghams and Lawns, 7c.
Ladies' Ribbed Merino Vests, 15c., worth 25c.
Lot of Fancy Hanging Lamps at half value.
Bargains in every Department.
"Domestic" Sewing Machines.
I. H. BOEHM, 7 West Front St. 6-25-tf

The above line of shoes for sale by C. P. WHEELER, at No. 27 Somerset St., where may also be found other lines of desirable footwear for Ladies, Misses, Children, Men's, Boy's and Youths', at prices that cannot fail to suit. 3-17-tf

BAYNE WITHDRAWS

The Congressman Creates a Political Sensation.

RUMORS OF ALL DESCRIPTIONS.

His Opponent for the Nomination Threatens to Create Trouble.

Mr. Bayne Says He Worked for a Vindication and Secured It—His Wife Only in the Secret—The Convention's Choice Said to be Irregular and Cannot Stand—Politicians Excited.

PITTSBURG, June 4.—In the Congressional convention of the Twenty-third district, Col. Thomas M. Bayne, who has been that district's representative for seven terms, was renominated. He refused to accept the nomination, whereupon Col. William A. Stone was nominated.

The entirely unexpected action of Mr. Bayne in declining a renomination, after having defeated his opponent, George Shiras, 5 to 2, and the subsequent nomination of Col. William A. Stone to succeed him created an immense sensation all over the the county and rumors of all descriptions are in circulation.

Col. Bayne's action is bitterly denounced by many prominent Republicans. George Shiras, Col. Bayne's opponent, now claims that he is entitled to the nomination and threatens to cause trouble. In accordance with the rules of the county committee, prominent Republicans, friends of both Shiras and Bayne, claim Stone's nomination is irregular and cannot stand.

Mr. Bayne's reason for refusing the nomination was that he was worn out and unable to work. He had worked for the honor of renomination as a vindication, had succeeded and was satisfied. Mr. Bayne says he decided upon this course several months ago, and told no one but his wife. He says he will retire to private life and will not again be identified with politics in an official capacity.

There are, however, numerous rumors to the contrary, one mentioning Col. Bayne as a Quay compromise candidate for Governor; another that he is to be appointed to a foreign mission and many others.

Just previous to the close of the convention of the 23d Legislative district in Allegheny City George D. Riddle a prominent attorney, read a series of resolutions severely censuring Congressman Bayne for his action in declining the nomination in the manner in which he did, and demanding that the county committee call another convention at the earliest possible date. The resolutions were adopted.

STOLE HIS WIFE AND MONEY.

A Deserted Husband Has His Rival Arrested for Grand Larceny.

SYRACUSE, N. Y., June 4.—Charles E. Lewis of Jackson, Pa., is under arrest at Cortland, charged with grand larceny by William C. Chandler, with whose wife the prisoner ran away about a month ago.

It is claimed by the husband that when his wife deserted him some of Lewis's friends held him until three trunks, one of which contained some money, could be got out of the house. At the examination a number of witnesses from Pennsylvania will be in attendance.

Mrs. Chandler declares that she will not return with her husband under any circumstances, but threatens to go back and have him prosecuted for violation of the revenue laws if he appears against Lewis.

The Child Perished in the Flames.

ASHLAND, Pa., June 4.—The frame dwelling of James Fogerty, near Big Mine Run, a few miles from here, was destroyed by fire last evening. The flames were started by Fogerty's 6-year-old son, who was playing in a second story room. The fire spread so rapidly that the child could not be reached, and he perished. Four adjoining houses, owned by John Carl and Peter Joyce, were also destroyed. The loss will reach $12,000.

Bail for the Fighting Mayor.

CEDAR KEYS, Fla., June 4.—It is said that bail has been arranged for ex-Mayor Cottrell and his clique is jubilant. They say that he can safely give himself up through the formality of giving bail, and then return to intimidate all the witnesses against him. Many families will remove from here if Cottrell gives bail, and it is reported that Collector Pinkerton says he will at once resign, and return to his old home at Manatee.

The Negro Conference.

RONDOUT, N. Y., June 4.—Ex-President Hayes and daughter are at Lake Mohonk Mountain House. Mr. Hayes will preside at the negro conference to be held there to-day. The conference will be in session three days. It is the first gathering of the kind ever held, and has for its object the education and Christianizing of the colored men. Scores of college presidents, professors and prominent personages from all parts of the country are present.

Master Carpenters to be Prosecuted.

WASHINGTON, June 4.—A report from Chicago says that Special Treasury Agent Stieon who has been investigating the charge that members of the Master Carpenters and Builders' Association are guilty of violating the alien labor law, has about concluded to begin vigorous prosecutions against the offenders.

An Indian Skeleton Unearthed.

PLYMOUTH, Mass., June 4.—An Indian skeleton was unearthed on Mayflower street yesterday. The body was lying on its right side.

TONS OF POWDER EXPLODE.

Houses Levelled to the Ground and a Child Horribly Mutilated.

PITTSBURG, Pa., June 4.—A dispatch from Mansfield, Ohio, says that during a heavy storm, lightning struck Tracy & Avery's powder house, located about a mile east of that city. The house is said to have contained two tons of powder, which exploded, causing a tremendous report.

Hundreds of windows in the city were broken; china and glassware was knocked from shelves and people thrown from their feet. Many buildings in the vicinity were badly wrecked. Two frame dwelling houses on the opposite side of the street from the magazine were levelled to the ground, scarcely anything remaining to show that they were dwellings.

One of the houses was vacant; the other was occupied by Henry Roost, his wife and two children. The husband was absent at the time of the explosion. A six months old babe was instantly killed, it being mutilated beyond recognition; the mother and one other child, two years old, were blown over 100 feet away and are thought to be fatally injured.

Nothing remains of the powder house, the bricks are scattered in all directions, some being found a quarter of a mile distant. The explosion was heard ten miles distant. Fully 3,000 people have visited the scene.

AN UNEXPECTED TRAGEDY.

Forger Stoddard Shoots Himself When a Verdict of Guilty Was Rendered.

UTICA, N. Y., June 4.—When the jury in the case of D. Webster Stoddard, who has been on trial for forgery at Herkimer, announced a verdict of guilty, Stoddard arose and went into an anteroom of the court-house, pulled a revolver from his pocket and shot himself through the head. It is thought he will die.

The case is the most sensational ever tried in Herkimer County, and the unexpected tragedy at its close creates great excitement.

Robbed and Tried to Drown a Boy.

SEABRIGHT, N. J., June 4.—George Faddy, aged 17, of Elizabethport, was found unconscious on the beach here early in the morning, bleeding from wounds in the head. He recovered sufficiently to say that he had been assaulted and robbed by a man whom he knew as Billy, employed as a painter at Long Branch. His assailant, after beating him with an iron bar, tried to drown him. Faddy' injuries are serious. His assailant is under arrest at Long Branch.

The Miller-Elliott Contest.

WASHINGTON, June 4.—The House Committee on Elections, has completed the report of the Committee in favor of seating Miller (Republican) who contested the seat of Elliott (Democrat), the present member from the seventh district of South Carolina. The report contains the sensational assertion that the registration and election law of the State of South Carolina is unconstitutional.

Big Conclave of Masons.

NEW YORK, June 4.—The Master Masons of the State of New York are now holding the 109th annual communication of the Grand Lodge at Masonic Tempie. Grand Master John W. Vrooman is presiding. Delegates representing the 720 lodges of this State, with a membership of more than 75,000, and many prominent Masons from other States are here to attend the ceremonies of the Order.

Favor an Underground Road.

NEW YORK, June 4.—The sub-committee on rapid transit discussed various plans. Though no decision was reached, the plan of the underground roads similar to those in London was, it is understood, most favored. The roads would be 50 to 60 feet below the surface, and there would be no cost for right of way or damages to property. Another meeting will be held soon.

The Child Made a Narrow Escape.

DEDHAM, Mass., June 4.—John Kane, aged 4 years, fell into Merchant's millpond and was swept the whole length of the covered flume—100 feet—in a raging torrent six feet deep. He was taken out of the rack near the wheel in an unconscious condition, but was soon resuscitated. He was apparently uninjured.

The Trouble at Harvard.

BOSTON, June 4.—The committee appointed by the students' mass meeting to take action in regard to the recent acts of vandalism at Harvard, object to that part of their instructions relating to the employment of a detective. They have therefore called another mass meeting, at which they will offer to resign.

Death of Bank President Kerr.

NEWBURGH, N. Y., June 4.—George W. Kerr, president of the National Bank of Newburgh, died at his residence in this city last night from the effects of a stroke of paralysis. Mr. Kerr had been identified with the banking interests of the State for upwards of half a century and a bank president for the past 37 years. He was 80 years of age.

Iron and Steel Workers Meet.

PITTSBURG, Pa., June 4.—The second annual convention of the Amalgamated Association of Iron and Steel Workers was called to order by President Weihe, about 240 delegates being present. The session was devoted to formal organization and the appointment of several committees.

Ordered Away by a Man-of-War.

PROVINCETOWN, Mass., June 4.—Letters from the whaling schooner Rising Sun report her at Antigua, W. I. April 28, with 106 bbls. of sperm oil. While at anchor in Som Bay she was ordered away by a Haytian man-of-war.

WASHINGTON TOPICS

Senator Cockrell Talks of Capturing Canada.

HE WANTS ENGLAND TO KNOW IT

The United States Will Take the Dominion and Confiscate Her Debt.

The Breckenridge-Clayton Contest—Progress of the Tariff Bill—Marshall McDonald May Have to Go—Chief Bell of the Secret Service Removed—Republican Campaign Committee Organized.

WASHINGTON, June 4.—An amendment to increase the appropriation for rifled sea coast mortars from $250,000 to $400,000 gave rise to a discussion in the Senate, in which the exposed condition of American seaports was described by Messrs. Dawes and Hale and their apprehensions were ridiculed by Mr. Cockrell.

The latter, commenting upon a remark that an ironclad even of a fourth class Power could levy contributions on the seaboard cities, said that he would like Great Britain to levy a war contribution of even a nickel in New York. That act would be followed by an invasion of Canada and a confiscation of every particle of property owned there by Great Britain, amounting to billions and billions.

Mr. Hale remarked that the Canadian offset would make no figure in the question, because if there were any hostilities between Great Britain and the States, England would assume in advance that the United States would take possession of Canada, and one reason why England might be driven by force of circumstances to exact contributions from sea-coast cities would be because she knew that she would lose Canada.

Mr. Hale said that if Canada should come by war the question of her debt, owed not to the British government, but to private individuals, would be a question for negotiation, and it is by no means certain that, if the negotiations resulted in the absorbtion of Canada by the United States, there would not accompany that a provision that the United States should assume the debt.

Mr. Cockrell said: "I can say that it is absolutely certain that there would be no such negotiation, and I want England to know to-day that, in that event, we shall take Canada, with all that she has, without any kind of obligation to mortal being, national or individual. Canada knows that as well as we do, and England knows it."

The discussion was continued on the general subject of coast fortifications, but without further special allusion to Canada and Great Britain. It was participated in by Senators Cockrell, Dawes, Hale, McPherson, Gorman, Plumb, Dolph, Reagan and Platt. Finally the vote was taken and the amendment was agreed to—24 to 22.

MR. GARLAND ARGUES.

The ex-Attorney General Counsel in the Breckinridge-Clayton Contest.

WASHINGTON, June 4.—The sub committee of the House Committee on Elections charged with investigating the contested election case of John M. Clayton, deceased, against Clifton R. Breckinridge from Arkansas, heard argument by ex-Attorney-General Garland on the application made by Mr. Breckenridge for the further hearing of testimony.

After Mr. Garland had finished the committee decided that it could not hear the large number of witnesses that Mr. Breckinridge asked to have called because full opportunity had been given for hearing their testimony while the sub-committee was in Arkansas, and because, as the case had been closed with the consent of the contestee, there was no reason why it should be reopened.

The sub-committee desided however to allow Gen. Powell Clayton and Dr. Taylor of Arkansas, who are now in Washington, and Mr. Breckenridge to testify. Mr. Breckinridge requested that several witnesses be summoned from California to testify as to the theory that Thomas Hooper killed Col. Clayton, but this was overruled by the sub-committee on the ground that these witnesses had telegraphed full statements while the sub-committee was in Arkansas.

Lottery People Frightened.

WASHINGTON, June 4.—A special from New Orleans says the lottery company is now paying 20 cents a name for signatures to petitions in favor of a charter. One petition presented yesterday had only five signatures. Three of them were saloon keepers and the fourth man has been in the insane asylum twice. In Pointe Coupe signatures were obtained from the careless and ignorant by representing that the petitions were for appropriations for levees. There are reports that the lottery people recognizing their defeat wish to compromise by taking a re-charter for one year until January, 1895. The anti-lottery people refuse to yield an inch.

Progress of the Tariff Bill.

WASHINGTON, June 4.—The Republican members of the Senate Finance Committee discussed the probability of bringing the Tariff bill before the full committee so as to report is to the Senate if possible by the end of the present week. The sugar schedule was passed over, and only some unimportant schedules were considered.

Chief Bell Removed.

WASHINGTON, June 4.—John S. Bell, chief of the Secret Service Division, Treasury Department, has been removed from his position. His successor has not yet been appointed.

THE DAILY PRESS

IS AN EVENING EDITION OF THE WEEKLY CONSTITUTIONALIST AND IS ISSUED AT No. 3 NORTH AVENUE, EVERY DAY—EXCEPTING SUNDAYS AND HOLIDAYS—AT FIVE O'CLOCK IN THE AFTERNOON; SENT THROUGH THE POST OFFICE AT $5.00 A YEAR, OR DELIVERED BY CARRIER AT 10 CENTS A WEEK.

IT IS DEVOTED, LOCALLY, TO THE INTERESTS OF THE CITY OF PLAINFIELD, ITS SUBURBS AND ITS NEIGHBORING TOWNS; AND, POLITICALLY, TO THE ADVANCEMENT OF "THE GREATEST GOOD TO THE GREATEST NUMBER."

CORRESPONDENCE SOLICITED ON ALL MATTERS OF PUBLIC CONCERN, BUT PUBLISHED ONLY WHEN ACCOMPANIED BY THE NAME OF THE WRITER, IN CONFIDENCE, AS ENDORSING THE TRUTH AND HONEST INTENT OF THE COMMUNICATION.

ADVERTISING RATES MADE KNOWN ON APPLICATION AT THIS OFFICE. NOTES OF CHURCH ENTERTAINMENTS, FAIRS, SOCIABLES, LECTURES, CARDS OF THANKS, LODGE RESOLUTIONS, ETC., INSERTED FREE OR NOT, AS CHARITY OR JUSTICE MAY DEMAND.

W. L. AND A. L. FORCE, - PUBLISHERS AND PROPRIETORS.

J. A. DEMAREST. - - MANAGING EDITOR.

BY THE WAY.

—Opinions will be read in the Supreme Court at Trenton, to-morrow.

—Next Sunday will be the one hundred and tenth anniversary of the Battle of Elizabethtown.

—Iced cream weather, and the girl who is wise will hang on to her best fellow for all she is worth.

—At the Missionary concert in the Crescent Avenue church, this evening, the subject will be "Africa."

—The Union County Board of Freeholders will meet in regular session at Elizabeth, to-morrow afternoon.

—The Central Railroad of New Jersey now runs a Pullman buffet car between here and Mauch Chunk and Williamsport.

—The Theodore Drury Concert company will give a grand concert in Amphion Hall, on Thursday evening, June 12.

—Wetumpka Lodge, 3401, Knights of Honor, will meet to-morrow evening. There will be election of officers and initiation.

—The Commencement exercises of the Class of '90, Rodman Seminary, will take place this evening in the rooms of the Camera Club.

—An evening in Italy with vocal and instrumental music accompaniment, can be enjoyed at the Congregational church to-morrow evening for 25 cents.

—J. F. MacDonald wishes us to state that he is not a *grower* of cows, nor does not make his butter, but buys it as low as it can be bought for cash. Read his adv.

—The regular meeting of Franklin Council, No. 41, Jr. O. U. A. M., will be held as usual to-morrow evening. All the members are requested to be present.

—A sign in the window of Shaw's pharmacy, reads "Hier wird deutsch gesprochen," which goes to show that Dr. Shaw has filled a long felt want with a German clerk.

—In an advertisement elsewhere, Mr. Chas. H. Hand offers for sale some valuable real estate, both in this city and at Dunellen, included in which is his new Amphion Hall on West Second street.

—Rand, the stationer, has secured the agency for the sale of Anthony's celebrated photo supplies, and will hereafter keep a full line on hand. Articles not in stock will be furnished the day ordered.

—The case of J. B. Miller vs Tunis J. Carey, to recover the balance due on a note, was adjourned by Justice Nash, yesterday, until June 13, on account of the unavoidable absence of counsel for the defence.

—Mr. Edward Stearns, a barber, in the employ of Officer Laine, is an artist of no little ability. He has recently touched up and repainted the barber pole in front of the shop on North avenue, in a artistic manner.

—The case of Tunis J. Carey vs. the Police Board which was taken to the Supreme Court on certiorari, was yesterday adjourned over until a future date, so as to allow Hon. Fred. C. Marsh of Elizabeth an opportunity to attend.

—Some of the coal train jumpers who were arrested by Special Officer Hope and fined five dollars each, recently, again passed through the city on a coal train yesterday, and when they espied the officer they shook their fists at him.

—To-morrow evening at 8 o'clock, the annual general meeting of the Ladies Aid Society of the German church, will be held in the lecture room of the church. Reports of the officers will be given and the officers for the coming year elected.

—The annual reunion of the survivors of the Eleventh Regiment, New Jersey Volunteers, will take place in Aaron Wilkes Post room, Broad street, Trenton, on June 12, at 10 A. M. More time will be devoted to fraternal greetings than heretofore.

—The Messrs Steinway have consigned one of their handsomest upright pianos to Mr. A. Venino of this city. That gentleman has now both a Steinway grand and an upright at his home, corner of Madison avenue and sixth street, which he would be pleased to show anyone contemplating the purchase of a piano.

—Mrs. Clara Cowling, a deserving woman, who has a large family of children dependent upon her for support, has opened a fancy goods store at No. 23 Monroe avenue, where she has on hand a full line of threads, needles, buttons, handkerchiefs, school books, ribbons, etc., which she offers for sale at reasonable rates.

PARTICULAR MENTION.

Mrs. T. S. Armstrong and children of North Plainfield, are visiting at the home of Mr. Armstrong's brother in Camden, N. J.

Mrs. David J. Boice and daughter, Miss Annie Boice, of Park avenue, left today for Illinois, where they will spend several weeks.

At his home No. 60 West Third street, yesterday, occurred the death of Frederick W. Anderson, aged 48 years. The funeral will take place from the house to-morrow afternoon at 2:30 o'clock.

Mr. Valentine Utzinger, elder of the Rev. Mr. Koechli's church, was elected Delegate *primus* by the Classis of Newark to the General Synod of the Reformed church which meets at Asbury Park today.

A choir of 80 children will take part in the Children's Service, at the Crescent Avenue church, Sunday morning at 10:30. The Rev. Mr. Richards will preach a short sermon appropriate to Children's Day.

Contractor Moore offered to wager one of the councilmen $100, Monday night, that he would have 25 miles of pipe laid in Plainfield and water running through, by next January. The councilman bet five dollars but he wouldn't make it more.

The Rev. Father Freeman, pastor of St. Joseph's church in North Plainfield, assisted at the ceremony of laying the corner stone of the new St. Joseph's church in Bound Brook, on Sunday afternoon, many persons from this city and North Plainfield being included in the three thousand or more spectators.

A Chance for a Plainfield Young Man in the New York University.

A prize of $50 is offered the one who will pass the best entrance examination to the Freshman Class of the New York University, either classical or scientific. Examinations occur June 5, 6, 9 and 10, and September 22, 23, 24 and 25. Among the alumni of the University are Messrs Chas. W. Opdyke, Henry M. Opdyke, Israel C. Pierson, Leslie M. Daniel and Wm. J. Roome, of this city.

Tuition being free and incidental expenses $15, the hours of recitation 10 A.M. to 1:30 P. M, it is within the power of any young man to take a college course and reside in Plainfield. Scholarships and fellowships enable one to take special courses or pursue advanced studies.

Further particulars may be obtained by addressing Prof. D. H. Hering, Secretary, Washington Square, East, New York.

Now They've Got What They Want.

A youthful correspondent to THE PRESS says that "some of the boys of this city have long been wanting a bicycle club of their own," and the organization of such a club was perfected at the meeting held at the residence of one of the members yesterday afternoon. Any boy, between the ages of ten and fifteen years is eligible for membership. Application for membership should be made to Master V. Green, No. 36 East Fifth street, between the hours of noon and one o'clock in the day time, and from six to seven o'clock in the evening. At the meeting yesterday the club elected officers as follows:

President—V. Green.
Vice President—B. Bowers.
Secretary—W. Probasco.
Treasurer—R. Tomlinson.
Captain—G. Homan.
Color Bearer—H. Johnson.

Speeches, Music and Recitations, Free.

Next Tuesday evening a public meeting of the various Bands of Mercy in Plainfield, will be held in Reform Hall for the benefit of the Children's Home. No admission fee will be charged, but a collection will be taken up.

The Rev. Dr. Lewis and A. M. Powell will speak. There will also be fine music by New York artists, recitations by children of the bands and singing by the little ones of the "Home." Short reports from each Band of Mercy will be presented that the public may learn something of their excellent object.

Anniversary Exercises.

The nineteenth anniversary of the Children's Home, will be held in the First Presbyterian church on Front street, to-morrow evening at 8 o'clock. Short addresses will be made by Drs. Rodman and Ketcham and the annual reports of the Treasurer and President will be read. Special music by quartette, trio and solo will add interest to the exercises. All friends of this charity are cordially invited to be present.

Election of Officers.

At the semi-annual election of the Young Men's Auxiliary of the Y. M. C. A. held last evening, the following officers were elected:

President—Harry H. Coward.
Vice President—John Thatcher.
Secretary—A. J. Spicer.
Treasurer—Geo. Fuller.

Meeting of the Joint Detail.

A meeting of the Joint Memorial Day Detail from the Grand Army Posts, met in Winfield Scott Post rooms on Monday evening, and settled up the claims contracted in connection with the Decoration Day exercises. The detail meet again in two weeks, to finish up the business.

Indigestion.

A recent attack of indigestion is easily cured if the right remedy is applied, but every medicine except HAMBURG FIGS is so disgusting to taste or smell that a person prefers to let the disease take its course, if the above laxative cannot be obtained. 25 cents. Dose, one fig. Mack Drug Co., N. Y. For sale by J. G. Miller.

HYMENEAL.

WELCH—M'GEE.

The wedding took place, last evening, of Miss Adelaide Frances McGee, daughter of School Trustee James McGee, of North Plainfield, ex-President of the New York Produce Exchange. The groom was the Rev. Herbert Welch, who, although a young son of wealthy parents, has devoted his life to the ministry, and has already given promise of a noticeable future. In his present pastorate, at Bedford Station, N. Y., he doubled the membership and congregation in a few months.

The ceremony was performed in the M. E. church at seven o'clock, by the Rev. Charles Bayard Mitchell—E. R. Foley, a college classmate of the groom's, delivering the prayer of benediction. The bridal gown was of white *faille* richly combined with brocade, and she wore a veil of *tulle*. The maid of honor was her sister, Miss Emma McGee, in heliotrope. The bride carried a bouquet of niphetus roses and lily of the valley, and entered the church on the arm of her father preceded by the ushers: James R. Joy and Clifford McGee of this city, Dr. George McDowell, Edward Slayback and James Welch, of New York, and W. S. Ashbrook of Philadelphia. The groom's attendant was his brother, O. L. Welch.

There has never been so large an attendance of ladies in full dress, and prominent people of New York, Philadelphia, Brooklyn and other cities, at a church wedding in Plainfield before. The rule of admission only to those favored with cards of invitation, was also for the first time strictly enforced, and the consequence was a ceremony exclusively amid environments of refinement and entire good taste. Dr. E. W. Hedges' charming selections on the organ, added also to the delightful effect of the occasion. A reception was subsequently tendered about 200 guests at the home of Mr. and Mrs. McGee. Supper was served by Mazetti, and the orchestra was led by Ernest Neyer, of New York. Private cars left this city for New York, shortly after ten o'clock, with Mr. and Mrs. Welch and a large number of their friends.

RUNYON—BULKLEY.

In the Lee Avenue Congregational church, Brooklyn, yesterday afternoon at 4:30 o'clock, took place the marriage of Miss Mary W. Bulkley of that city, and Mr. Howard J. Runyon, of West Front street, one of the Directors of the Y. M. C. A., and a prominent member of the Plainfield Bicycle club. The pastor of the church officiated, assisted by the uncle of the bride. The ceremony was simple and impressive.

Miss Bulkley was attired in a plain but rich traveling costume, and carried a beautiful bouquet of red clover. The ushers were Mr. Townsend Rushmore, of this city, and Messrs Baker, Swift and Bulkey, of Brooklyn, the last a cousin of the bride. The groom's gifts to them, were scarfs and handsome pins. Among those present were guests from Plainfield, including Mr. Runyon's parents.

The newly wedded couple have started on a well-planned trip that will occupy a fortnight. Subsequent to its completion, they will live in this city for a time.

Plainfielders Will Tent at Northfield.

The World's Students Conference will at Mr. Moody's invitation, be held at Northfield, Mass. A number of Plainfielders will camp there.

The advance circular says that the commodious buildings and beautiful grounds of the Northfield seminary have been placed at the disposal of the delegates. It commands one of the grandest views in New England. The Connecticut River flows closely by and the mountains are on every hand. It is the birth place and present home of Mr. Moody, and is rapidly becoming the leading resort of Christian workers. Students will converge there from all quarters of the Globe. It will have a widely varied programme and will be characterized more by its practical conferences and spiritual addresses than by actual study. To read what a great man has said is well; it is better to go and hear him. At this conference one may catch a living inspiration from some of the grandest men of the age.

The singing will be made one of the strongest features at Northfield. It is a mistake to suppose that this gathering is given up to an uninterrupted series of meetings. The afternoons are reserved for recreation. Every facility is afforded for tennis—singles, doubles, tournaments, etc., for base ball, foot ball, track athletics, swimming, boating, tramping and sleeping.

At Northfield as last year there will be a jovial Fourth of July celebration and Field day. Other interesting special athletic features will be introduced. A. A. Stagg of Yale will have charge of the Athletics. The total expense at Northfield (including board, room and registration fee) will be $15 for each delegate.

Further information about this conference and also the students at Chautauqua, may be obtained at the Y. M. C. A. rooms.

She's Sore On Officer Lynch.

TO THE EDITOR OF THE PRESS:—I beg leave to contradict the statement in which Policeman Lynch had said my house was in a disgraceful condition of dirt. I called in Mr. M. M. Dunham, Sanitary Inspector, to be witness. He said it was not dirty. I beg leave also to state that my husband is wrongfully imprisoned, for which I intend to settle matters afterwards.

MRS. THOMAS SHELLY.

Still Another Runaway.

Mr. John N. Moore and a companion named Underhill, were seated in a buckboard driving along Prospect avenue, about seven o'clock, last evening, and when in the vicinity of Ninth street the horse became frightened at a scavenger's wagon and ran away. The vehicle struck a tree, throwing the occupants out and slightly injuring one of them.

The horse was seen passing the Dog Corners, but up to ten o'clock today, the runaway rig had not been recovered.

Their Assets Nearly $7,000.

Andrew L. Carney and John H. Carney, partners as Carney Bros., plumbers and tinsmiths, assignees, to Wm. M. Stillman, have transferred all their goods, chattels, book accounts, etc., for the benefit of creditors. The total assets, it is thought, will amount to about $6,779.

Fell From a Hammock.

A four-year-old son of Mr. W. A. Campbell of East Second street, fell out of a hammock on the front porch of his father's residence, last evening, and sustained severe injuries to his left shoulder. Dr. J. B. Probasco attended the injured child.

It is false! No imitation is as good as the genuine Hires' Root Beer. Some dealers recommend imitations for the larger profits they yield. What a delicious drink Hires' Root Beer Packages make.

At the Congregational Church,
FRIDAY, JUNE 6, '90,
3:30 P. M., a
LECTURE
By Mrs. CLARA HOLBROOK SMITH,
Associate Editor of Jenness-Miller Magazine.
SUBJECT: "Physical Culture, Correct and Artistic Dress."
Will show elegant costumes, changing at short intervals throughout the lecture. Among the costumes will be a "Dinner Costume," "School Girl's Dress," "Maternity Gown," "Business Dress," "Street Dress," and all the underclothing. Also the practical divided "Bicycle Gown" and divided "Riding Habit," now so much discussed in the New York papers.
Tickets, 50 cents, to be had at Moy's, Randolph's, and Shaw's Pharmacies.

Lecture on Florence
BY
Rev. C. L. GOODRICH,
With Music by
Miss Alice Holmes, Mr. Elmer E. Runyon,
Under the auspices of the Ladies' Aid Society, Congregational church.
Thursday Evening, June 5, 1890,
At 8 o'clock.
ADMISSION, - - - 25 CENTS.
6-3-3

WHITLOCK & HULICK,
CARPENTERS,
And General Jobbers.
SHOP, 21 SOMERSET ST., Plainfield, N. J.
Door and Window Screens a Specialty.
Jobbing Promptly Attended To.
G. S. WHITLOCK. D. L. HULICK
6-3-tf

CLAIRVOYANT!
MRS. DR. EDWARDS may be seen for one week only, from June 4 to 11, at the County House, Somerville, Room 1, one flight. Call at once as she will positively remain no longer.
6-3-w

VALUABLE
Real Estate for Sale.
The following property for sale: My new building, Nos. 8, 10 and 12, West 2d street, containing 2 stores, Amphion Hall, 6 flats, 4 offices, 2 lodge rooms, and a fine cellar under the whole building.
Also, 2 houses, South 2d street, near Pond tool works; also 35 building lots in the vicinity, and 1 house and 3 lots in Dunellen, opposite the Park.
All will be sold cheap; one half purchase money can remain on bond and mortgage at 5 per cent. Apply to
CHAS. H. HAND.
No. 8 West 2d street, or Messrs Woodruff, Mulford, and J. T. Vail, Real Estate Agents.
6-4-2w

DEATHS.

ANDERSON—In this city, June 3, Frederick William Anderson, aged 48 years, 6 months.
Funeral services at his late residence, No. 60 West 3d street, Thursday afternoon at 2:30 o'clock. Friends and relatives are invited to attend. Interment in Evergreen cemetery. New Brunswick papers please copy.

WANTS AND OFFERS.

Advertisements under this heading, one cent for each word each insertion.

A SITUATION wanted to do general housework. Apply No. 49 Plainfield avenue

WANTED—An experienced nurse girl. Apply afternoon or evening, 130 E. Front st. 6-4-2

SADDLE Horse for sale, at Callahan's, 20 Richmond street. 6-4-tf-eod

FOR SALE, cheap, a double-seated buckboard; used only a short time. Call at stable, 69 West 7th street, city. 6-4-2

GOOD Fresh Cow for sale. Call 50 Westervelt avenue. 6-4-3

FOR SALE—A donkey, thoroughly broken to cart and saddle; also cart, harness, in good condition. 37 Washington ave. 6-3-2

WANTED—A man to do farm work; must understand the care of horses, willing and obliging. Apply to Benj'n Smith, Dunellen. 6-3-2

YOUNG man, 18 years old, with first-class reference from present employer, wants a situation. Is a good penman. Address H., PRESS office. 6-2-3

BOARDERS wanted 46 West 4th street. Good table. Mrs. Martin. 6-2-3

FOR SALE—My Horse, "Fritz," Blanket, Light Covered Wagon, Harness; also Safe, Hand Truck, Platform Scales, etc. Geo. D. Morrison. 6-2-3

FOR SALE—A "Humber Cripper Tricycle," for lady or gentlemen; cost $160; price $75. A bargain. No. 15 LaGrande avenue. 5-29-5

MONEY to loan, on bond and mortgage. Clark & Reed, 1st National Bank building. 5-6-tf

WANTED—Jobbing at painting, glazing kalsomining and roof painting. Address Isaac Kennedy, 49 Chatham street, North Plainfield. tf

WANTED—Work cleaning Vaults and Cesspools. Satisfaction guaranteed. City Odorless Excavating Works, 206 Broadway. Mrs. David Jones, Proprietor. No connection with Jones & Co. 6-11-tf

KLINE & STAATS,
DEALERS IN
Coal, Wood, Hay, Feed, Straw and Grain.
TELEPHONE CALL, 58.
Yards—Corner of Front St. & Grant Ave.
BRANCH OFFICE—North Ave., opposite Station.
The *BEST GRADES OF EVERYTHING* at the *MOST LIBERAL PRICES.* 9-6-t

PECK'S CORNER.
THEY GLADDEN
WAIST PLACES.
Peck's Corsets.

Intelligence and courtesy are not always combined.
Often in a wooden house a golden room we find.
—*Longfellow.*
We aim to fit the Foot intelligently.
We strive to treat our customers with courtesy.
DOANE & VAN ARSDALE,
22 WEST FRONT ST. THE ONE-PRICE BOOT AND SHOE HOUSE.]

SPECIAL!
NOTICE.—We are giving special attention for a few days to the newest and most fashionable articles for "Full" or "Evening" dress, in order to supply the extra demand caused by the numerous approaching weddings, parties, "commencements," etc.
SUEDE MONSQUETAIRE GLOVES, 14 button, length, 21 inches, in evening shades.
NEW Fans, new Point Laces, new Flouncings, new White Dress Goods, new Neck Ruchings, new Ribbons, new Chemisettes, new Collars and Cuffs, Elegant Handkerchiefs.
YOU can avoid an unpleasant trip to New York, and save money, too, by a visit to
EDSALL'S, No. 20 West Front St. **EDSALL'S.**
WHERE can always be found a choice selection, and the best goods at the Lowest Prices.

FURNITURE, BEDDING, UPHOLSTERY.
50 BABY CARRIAGES 50.—Large assortment in all departments. Reliable Goods.—Low Prices.—Cabinet Making, Upholstering, and Repairing a Specialty.
GARRET Q. PACKER,
Nos. 23, 25, 27, and 29 PARK AVE.
1-3-tf

ROGERS' MARKET OF SEA FOOD!
42 WEST SECOND STREET.
Blue Fish, Halibut,
Mackeral, Cod,
Porgies, Salmon,
Weak Fish, Lobsters.
Sea Bass, Soft Crabs,
Butter Fish, Little Neck Clams,
ARE IN SEASON.
3-13-tf

NOW
Is the Time to Buy Summer Goods,
And you can find an elegant stock of Challies, Seersucker Prints, Satines, and Worsted Goods. SPLENDID STYLES! LOW PRICES!!
Remember, if you need anything in the way of Carpets, Mattings, Oil Cloths, Window Shades, &c., you find them at the RIGHT PRICES, and GOOD GOODS, at
POPE'S,
Corner FRONT and SOMERSET STS. 11-13-y

PEARS' SOAP sold at ACTUAL COST
Would be dearer than REYNOLDS' TRANSPARENT SOAP.
For example, we sell a cake of clear, perfumed soap for 10 cts., twelve for $1.00 (about 8c. each). Every cake warranted to wear "to nothing" without crumbling.
For those who prefer an opaque soap we have a PALM SOAP superior to any we have ever before handled.
Our Soaps are made wholly from Vegetable Oils, a fact appreciated by all who use them, that is, by the best people in Plainfield.
—— REYNOLDS' PHARMACY. ——
Park and North Avenues. Established 1868.

COAL LUMBER
And
Builders Supplies
LOOMIS & RICE
49 B'DWAY

DECORATION DAY AT THE NETHERWOOD.

A Guest Tells How the Wheelmen Were Banqueted There.

TO THE EDITOR OF THE PRESS—The first great event of the season was the assembling of the New Jersey Wheelmen at the Hotel Netherwood, Decoration Day. The State was well represented from Plainfield, Roselle, Elizabeth, Newark, Morristown, Trenton and other noted localities. One hundred and forty members of the L. A. W. registered their names in the hotel register. They were a fine body of men, and elicited general admiration from the guests of the hotel for their graceful evolutions on their wheels. The members at bugle call assembled on the lawn in front of the hotel, where two expert photographers executed snap pictures of the leaguers and their friends. The day was propitious for the event, and the members thoroughly enjoyed their visit in so far as your correspondent was able to judge.

Another event, the dinner, was announced at 4 o'clock. The bugle call brought the members together, when they fell into line and marched into the grand dining room, where a sumptuous repast awaited them, specially prepared for the occasion by the excellent *Chef* of the hotel, under the guidance of our good host, Mr. Frank E. Miller, whose reputation in that line is evidenced in the following *Menu*.

Little Neck Clams.
Soups.
Printaniere Royal.
Hors d'Oeuvre
Pickles, Chow Chow, Olives, Radishes.
Bouche a la Russe
Poisson
Escalops of Bass, au Vin Blanc
Relevee
Croquettes de Volaille, Marechale
Entrees
Filet de Bœuf, Pique, Demi-Glace
Pommes Nouvelles
Asperge, Sauce Hollandaise
Sorbet Au Kirsch
Roti
Upland Plovers with Water Cress
Dessert
Pudding, Glace Nesselrode
Petite Fours
Mixed Nuts Assorted Fruits Cheese Coffee

The *Menu* was intended to be a souvenir of the Meet and was really a work of art, and eagerly sought for by the members. So passed Decoration Day with many other pleasant incidents by the way, at this charming hotel and *home* on the Heights. The leaguers were delighted with their reception and entertainment, and the whole affair may safely be pronounced a success in the fullest acceptation of the term.

J. AUG. H.

It Was No Runaway.

TO THE EDITOR OF THE PRESS—In your issue of the 29th, you say "Mahlon Vail's team of iron grey horses ran away on Somerset street again on Thursday afternoon, and reduced another wagon into kindling wood."

Where or how you could have gotten any information so far from the real facts I cannot imagine. In the first place it was not another, but the same wagon, with only new whiffletrees and neck yoke, being all that was necessary to make new from the accident in North avenue.

In Somerset street there was *no runaway*, as the horses only moved from the centre to the side of the street, and the only damage done the wagon was the breaking the end of a very light pole by coming in contact with a hitching post.

MAHLON VAIL.

An Engineer Killed.

A Philadelphia and Reading engineer, on the Bound Brook route, was killed while making a return trip from Bound Brook, last evening, his head coming in contact with a stand pipe. The train was speeding along rapidly, when the fireman looked over from his side of the cab, and was surprised to see the engineer sitting upright in the cab, dead.

The engineer's name was Murphy, and he was running train No. 528, which passed through here about 6:48 o'clock P. M., going West. The accident happened at Janney station, near Neshaminy Falls.

Too Much One-Sided for Comfort.

The *Home News* of New Brunswick says in referring to the ball game in this city on Saturday last: "The Unions met their Waterloo on Saturday afternoon, when they faced the crack Crescent team of Plainfield.

"Those who had seen the Crescents and the Unions respectively play before had considered the teams well matched."

An Editor Arraigned in Court.

Editor Lane, of the Summit *Record*, was arraigned in the Union County Court in Elizabeth, Monday, to answer to an indictment for criminal libel obtained against him by Sheriff Glasby. The editor pleaded not guilty and was held in $500 bail for trial.

—A delegation of Franklin Council, of this city, was present last evening, at the institution of a new lodge at Metuchen. The new council will be known as Metuchen Council, Jr. O. U. A. M. Among those who went from this city were: Vice Councilor G. S. Martin and Brothers C. F. Stephens, C. S. Greer, J. V. Beekman, E. R. Pope, Jr., and others.

"Things are Seldom What They Seem."

While the above is, in the main, true, still there is an exception to the general rule, as is the case in many instances. We refer to Dr. Pierce's Pellets, which are not only all they seem, but more. In torpid liver, indigestion, sluggishness of the bowels, biliousness and headache, the relief afforded by their use is wonderful.

THE BAPTIST CONVENTION.

Observance of the 49th Anniversary—The Rev. A. R. Dilts of this City, Preaches the Sermon.

The forty-ninth anniversary of the East New Jersey Baptist Association was held in the Peddie Memorial church at Newark, yesterday morning, there being a large attendance from the different churches in the association which includes the Baptist churches in this city. The committee on nominations named the Rev. F. C. A. Jones of the Mount Pleasant Baptist church of Newark, as Moderator, and Mr. C. Edgar Sutphen of Newark, as Clerk. Both gentlemen were elected. The Rev. Mr. Jones on taking the chair briefly returned thanks for the honor done him.

The Rev. J. A. Cubberly of New Market, read a portion of the Scriptures, and the Rev. J. K. Folwell of Westfield, offered prayer. The Rev. Asa Reed Dilts of this city, preached a sermon, taking for his text Acts II. 47th, "And the Lord added to the church daily such as should be saved." He said in part:

"The church is the body of Christ, the temple of God, and the members of the church are built on the foundation of the Apostles, Jesus Christ being the chief corner-stone. There is a close connection between the Church and Jesus Christ. It is the relation of head and body, of husband and wife. We come across the narrow idea sometimes that the Church is a religious club for the benefit of the members and their families. I am satisfied in my own mind that the fact that the Church is not free from such ideas has much to do with fostering the idea that the church is a religious club. The idea that a man shall say 'I rent a pew; it belongs to me and I am going to sit in it and no one shall come in without my permission!' Does it not seem strange that such a thing should be when the Church is dedicated to Almighty God? It seems contrary to the teaching of the Old Testament and the New that any man has the right to say that he owns, for the time being, any part of a church. O, but they say the mob will come in. Well, we want the mob to come in and if they drive us out we will go somewhere else and worship. Christ taught his disciples to go out into the highways and compel men to come in. The true function of the church is to seek men and to save them." The preacher next spoke of the necessity of the church preparing itself for its work, and of the influence of the members, cultivating the spirit of charity, love, faith and prayer. He also spoke of the importance of having a deep conviction of the deeds of the world and carrying the Gospel to all men.

An Open Letter to "The New York World."

Geo. B. M. Harvey, Editor New Jersey Edition of The World:

Some time ago *The World* began the publication of a series of fictitious base ball scores which cast ridicule and insult on some of Plainfield's best citizens. One of the first things the public sought in connection with the "reports" was to ascertain the author. Many, knowing that I as a newspaper correspondent had done work for *The World*, accused me, secretly and openly, of being the offender. I found that the "scores," besides being annoying to others more prominent in local affairs, were bringing myself as the reputed inventor of them into disrepute. I wrote to you, as the editor of the New Jersey Edition of *The World*, demanding a vindication for myself and satisfaction as to the identity of the culprit. Two letters—each of them gentlemanly and firm and deserving of prompt and courteous response—and one telegram—worthy of instant reply—were utterly ignored; and a personal visit to you in your office was received with the same curt indifference. I told you that the "scores" had ceased to be funny from the moment they first saw print, that they were making serious trouble for me and would bring disrepute and obloquy on both your newspaper and myself. You claimed not to know the name of the offender, but you offered no excuse for such rank violation of journalistic ethics in publishing utterly anonymous communications. The only good effect my efforts had was to induce you to reject all future unsigned "scores." You apparently made no effort to discover who was the offender. I was left alone to protect my reputation. You vouchsafed no vindication. You did not aid me in my expenditure of time and money to unmask the base ball "humorist." I inserted in THE DAILY PRESS an offer of $5 reward for information establishing the identity of the fellow. As I had expected, no information came. I had been civil; now I would be fierce; in a second advertisement I called the anonymous reporter a liar and a coward, hoping that he might bluster up courage enough to attack me on the street and thus reveal himself. Still silence. Three days passed. This morning the liar and the coward developed into a forger, and in your paper appeared another ridiculous "score" purporting to be signed by a respected citizen of North Plainfield—a man whose venerable locks are white with the sunshine of nearly an hundred years. From other papers I find that Newton and other localities have been libeled by similar "scores." In Newton ministers of the Gospel have been classed with bar room loafers, just as Plainfield's reputable men—not excepting the mayor, postmaster and other leaders—have been associated, through your gullibility, with notorious jail birds. Public sentiment is swelling vastly in resenting these outrages. It is time you gave the people an explanation and your trustworthy correspondents the vindication they deserve. Is not this a time for a display of manliness?

Yours very truly,
WALTER IRVING CLARKE

"No Suffering Whatever."

A contemporary writes as follows of the method of dentistry used by Dr. Estebrooke, who is now at 21 West Front street.

Having had 15 teeth extracted yesterday by Dr. Estebrooke, at his parlors in the American House, I wish to testify in this public manner my hearty appreciation of his services. Dr. Estebrooke's method is entirely and absolutely painless and cannot be too strongly endorsed. An operation that ordinarily would have caused me torture was performed in a way that inflicted no suffering whatever.

EDWIN FITZGEORGE,
Publisher *Times*.

Trenton, Feb. 18, '90.

Start With $1,000,000 Capital.

Articles of incorporation have been filed in the Union County Clerk's Office by the Interior and Underground Electric Insulating Company and Indurated Pulp Industries Company, of Rahway. The companies will begin business with $1,000,000 capital. The incorporators and stockholders are John Weaver, of Rahway, and Frank Cochrane and Waldo G. Morse, of New York. The companies will do business in Rahway, Jersey City and New York. The plant will be located at Rahway.

Runaway at Dunellen.

A team of horses belonging to the Atlantic and Pacific Tea Company of Newark, driven by John Meeker the company's agent, ran away at Dunellen, yesterday afternoon, throwing the driver out and dragging him fully one hundred yards. The wagon struck a tree, tearing it out by the roots, and also breaking the pole of the wagon. Mr. Meeker was badly injured about the body and legs, but fortunately no bones were broken.

—Two wagons, a rockaway and a coupe, collided at the corner of Park avenue and Front street, about nine o'clock last evening, but no great damage was done.

Spasms and Convulsions.

DR. FLINT'S REMEDY, in spasms and convulsions, is a specific which acts upon the irritated brain through the general circulation, by its action upon the heart. Descriptive treatise with each bottle; or address Mack Drug Co., N. Y. For sale by J. G. Miller.

The Oliphant-Elkins Wedding.

NEW YORK, June 4.—Miss Sarah Elkins, eldest daughter of Stephen B. Elkins, and Major A. C. Oliphant, of Trenton, N. J., were married last night at the residence of the bride's father, Rev. Heber Newton officiating. Among the ushers were James V. Long, of Pittsburg; Richard Colter, Jr., of Greensburg, Pa.; and Lieutenants Griffin and Woodward, U. S. N. The wedding was a quiet and very select affair. Among the numerous costly and beautiful presents were gifts from President and Mrs. Harrison, Secretary and Mrs. Blaine, Secretary and Mrs. Windom, Andrew Carnegie, and General Sewell and staff of the New Jersey State Militia.

Philadelphians Protest.

PHILADELPHIA, June 4.—A business men's meeting was held at the Walnut Street Theatre, at which Alexander McClure presided. The tobacco, tin plate and woolen industries were largely represented. Among the speakers were Congressmen McAdoo, Springer, Bynum and Breckenridge. Last night a mass meeting of workingmen in textile goods was held at Kensington, and was addressed by the same gentlemen. Both meetings were called for the purpose of protesting against the McKinley bill. A letter was read from ex-President Cleveland.

Still Trying to Save Kemmler.

BUFFALO, N. Y., June 4.—At the request of Mr. Hatch, attorney for Kemmler, the murderer, the General Term of the Supreme Court directed that an order be entered confirming the decision of Judge Underwood to the effect that the Warden of Auburn Prison was the proper custodian of the condemned man. An appeal to the Court of Appeals was afterwards made and argument will probably be had at the present term of that court at Saratoga.

The Buffalo Club Goes to Montreal.

MONTREAL, June 4.—Arrangements have been completed for the transfer of the Buffalo baseball team of the International League to this city. The regular scheduled games of that team will be played on the Shamrock Lacrosse grounds here, beginning Monday next.

The Convict Jackson Inquest.

PHILADELPHIA, June 4.—The coroner's jury in the case of the negro convict Jackson, who was killed by Policeman Grand while escaping from prison, rendered a verdict of justifiable homicide.

Nominated for Congress.

BANGOR, Me., June 4.—Hon. Josiah Crosby, of Dexter, was unanimously nominated for Congress by the Fourth District Democratic Convention here.

Result of the Oregon Election.

PORTLAND, Ore., June 4.—Hermann's (Rep.) majority for Congress is estimated at from 6,000 to 8,000. The Republican State Central Committee concede the re-election of Pennoyer (Dem.) for Governor by 1,000 majority. Both branches of the Legislature are Republican by large majorities.

A Labor Difficulty Settled.

NEW HAVEN, Conn., June 4.—The trouble between the builders and the masons has been settled, the builders agreeing to pay first-class masons forty-five cents per hour. This is generally acceptable to the men.

Movements of the Squadron.

CHARLESTON, S. C., June 4.—A telegram from Admiral Gherardi states that the North Atlantic squadron will stop at Charleston on its way north. The fleet is expected here to-morrow.

ROYAL BAKING POWDER
Absolutely Pure.

This powder never varies. A marvel of purity, strength and wholesomeness. More economical than the ordinary kinds, and cannot be sold in competition with the multitude of low test, short weight alum or phosphate powders. Sold only in cans. ROYAL BAKING POWDER CO., 106 Wall St., N. Y. 6-30-y

OUR MOTTO:—LOWEST PRICES CONSISTENT WITH GOOD QUALITY AND HONEST QUANTITY.
The choicest Creamery Butter that can be produced, 21c pound.
Havermeyer & Elder's standard Granulated Sugar, 6¾c.
Excelsior Sugar Cured Hams are the best—15c.
The finest Java and Mocha coffee in town, and the prices are right. Won't be undersold for same quality of goods. P. M. DEMAREST.
25 PARK AVENUE. 2-6-t

DR. ESTEBROOKE
Will return to Plainfield on Monday, June 2. His painless method of extracting teeth won him renown last January. Dr. C. R. Thiers recommends him as a careful dentist, and invites the public to witness his success in operations of dentistry during the week following June 2, at 22 W. Front street. 5-29-tf

RANDOLPH'S
FROSTED CREAM SODA!
With *PURE FRUIT SYRUPS*, and the Delicious Creamy Milk Shakes are having a very heavy run.
We manufacture our own syrups daily, and guarantee purity.
We are still compounding Prescriptions at very reasonable prices.
Open Sundays from 9 A. M. to 1 P. M., 4 to 9 P. M., for the dispensing of medicines *only*.
L. W. RANDOLPH,
21 W. FRONT STREET,
PLAINFIELD, N. J. 2-4-tf

Woman's Exchange
8 PARK AVENUE.
Persons wishing to become members, will call at the earliest opportunity.
Mrs. W. L. FORCE. 5-26-w

Photographic Supplies.
DRY PLATES,
SILVERED PAPER,
ARISTOTYPE PAPER,
ANTHONY'S CHEMICALS,
And all Photo requisites constantly on hand. New, fresh goods.
A. W. RAND,
24 West Front Street. 1-3-tf

REMEMBER!
We don't quote the prices of one or two articles to mislead the public, but our full line of Groceries right through are marked at the very lowest market prices!
Best breakfast Cocoa, 40c lb; best Elgin Creamery Butter, 20c lb; best Flour, 50c bag; $6 20 barrel; best Kerosene Oil, 10c gallon; best Rice, 4 lbs for 25c; best Creamery Cheese, 13c lb. Call and get other prices.
The trade supplied.
United Tea & Coffee Growers Ass'n.
Importers, Wholesale and Retail Grocers,
20 WEST FRONT STREET. 4-21-tf

A CARD.
Before deciding to sell out, I had placed large orders for Spring and Summer goods which the makers hold me to, and are sending to me. Among the rest I have just received 500 pairs of fine Hand Sewed Ladies' Button Boots—both in C. S. and Opera styles, from one of the most celebrated Philadelphia city makers, which I will place in my sale, namely:
$4 00 Hand Sewed Grade, $2 50; $2 75 grade, $2 00; $2 50 grade, $1 75; $2 00 grade, $1 25. All the stock at proportionate reduction.
N. B.—I do not invite you to buy a lot of old stuff—20 years or more old—but you are respectfully invited to inspect an entire new stock, all placed in my store since December 1, 1889.
Respectfully,
J. O. CAMPBELL,
8 WEST FRONT STREET.
(Shed over front.) 5-23-m

NO CIGARETTES SOLD!
But any kind of a SEGAR you desire can be purchased Wholesale and Retail, at
Dobbins' Segar Store, 37 North avenue,
Opposite R. R. Station.
He manufactures them and knows what they contain. TRY THEM.

Valuable Building Lots for Sale,
On Grove street and Craig place, North Plainfield. This plot is one of the most desirable in the Borough, and is offered for sale at a reasonable price and on easy terms. Will be sold in quantities to suit. Apply to Owner, at 25 Craig place. 3-14-tf

JAMES HARDY,
THE CONTRACTOR,
No. 30 Somerset street.

A HAPPY COMBINATION!
Pure Drugs and Safety Bicycles.
OUR SPECIALTIES:—Pure drugs, the careful compounding of physician's prescriptions, proprietary medicines, toilet soaps and all articles pertaining to a *TEMPLE OF PHARMACY*.
A SIDE ISSUE:—But an important one, is the PREMIER SAFETY BICYCLE, for both sexes and all sizes. The PREMIER SAFETIES are the *BEST IN THE WORLD*; not because WE sell them; but we sell them and ride them because they ARE THE BEST. Call and see them. Send for catalogue.
THE MOY PHARMACY CO.
T. S. BURR, President. G. W. V. MOY, Sec'y—Treas'r.
(Drink Moy's Soda. None Better.) 3-24-y

FINEST CREAMERY
BUTTER, 18 CENTS POUND!
J. F. Mac DONALD, the Uptown Grocer. 1-18-tf

"Sorry to disturb you, but you *MUST* read ROGERS BROS. advertisement!"

CUT THIS OUT
And bring it to us; it is worth 25c to you; for every purchase of $3 00 at one time; if you will bring this ad. to us we will allow you a reduction of 25c. If you want $15 00 worth of Shoes, or Repairing, or both, secure five of these ads. and we will allow you $1 25 for them. This will hold good until JULY 1.
Remember—We carry a full line of the best goods that can be had—in all widths and styles, at low prices, and do fine repairing. ROGERS BROS.,
12 West Front St, Plainfield, N. J.

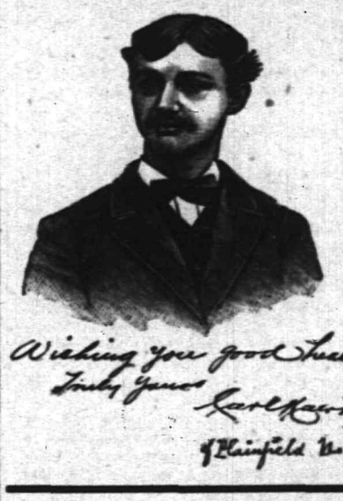

First Catch Your Hare
Reads an old recipe; that's well enough in Culinary matters, but it dosen't do to wait until you Cut, Scald or Burn yourself, and then run for a bottle of CARL KAERTH'S
"Instantaneous Liniment."
A much wiser plan is to spend 25c., and keep a bottle in the house.
Ask your Druggist for it.
Has no equal for CUTS, BURNS, SCALDS, RHEUMATISM and NEURALGIA. For sale at all Drug Stores or at the FACTORY, 16 E. 2d St. 4-3-tf

E. P. THORN,
No. 17 Park Avenue, PLAINFIELD, N. J.
Ales, Wines, Liquors, Segars and Wines a Specialty.
WHOLESALE AND RETAIL.
PURE LIQUORS!
FOR
FAMILY & MEDICINAL USE. 4-11-y

BARGAINS! BARGAINS!!
SHERMAN & BECKER'S,
Fancy Goods and Notions, 73 Park Avenue, corner Fourth Street,
Ladies and Children's Muslin Underwear, Hosiery and Handkerchiefs.
Also, in Millinery Department, Miss C. D. SQUIER will sell Trimmed and Untrimmed Hats, Flowers, etc. 12-6-y

WALL PAPER and OIL CLOTH
In Quality, Design and Price, to suit both taste and purse.
Window Shades and Picture Moulding to order at short notice.
A. D. VAN SCIVER, 47 NORTH AVE.,
Opposite Depot.—— (Chotola Building). ——Plainfield, N. J.
N. B.—*ALL BRANCHES OF PAINTING A SPECIALTY.* 1-10-tf

Coal and Lumber.
A. D. COOK & BRO.,
Lumber and Coal Merchants.
CORNER PARK AVENUE AND RAILROAD,
PLAINFIELD.
All Lumber and Coal UNDER COVER.
ALFRED D. COOK. my10y1 ROBERT H. COOK

PEARSON & GAYLE,
Carpenters and Builders.
RESIDENCE—W. J. Pearson, No. 15 Vine st.
H. E. Gayle, No. 78 E. 2d St.
ALL WORK PROMPTLY ATTENDED TO. 7-21-t

ALLEN,
THE STATIONER,
Has added to his stock a fresh line of
Cards, Calendars and Toys for the New Year
22 *EAST FRONT ST.*

Educational.
Miss C. S. HELLWIG,
A graduate of the Moscow Gymnaise, and possessor of a Golden Medal presented by the Russian Empress to the best scholar, wishes pupils in the *German and French Languages*, and also Art Painting. Apply for particulars to Miss C. S. HELLWIG, 258 East Front street. 9-17-1y

J. C. POPE & CO
INSURANCE AGENTS
No. 6 E. FRONT STREET. my19

Notice of Assignment.

Notice is hereby given that Andrew L. Carney and John H. Carney, partners under the name, style and firm of Carney Bros., doing a plumbing business at No. 9 Somerset street in the city of Plainfield, New Jersey, have this day made an assignment to the subscriber of their estate and the estate of said firm, for the equal benefit of their creditors and for the creditors of said firm, and that the said creditors must exhibit their respective claims under oath or affirmation to the subscriber, at his office, No. 34 West Front street, Plainfield, New Jersey.

Dated June 3, 1890.

WM. M. STILLMAN, Assignee. 6-3-3w

Miscellaneous.
RICHARD DAY,
Livery Stables.
56 West Fourth Street. Carriages to meet all trains. All kinds of Turn-outs day or night. Family riding a specialty. Telephone Call 121. Leave orders at A. Titsworth's, No. 26 North ave. my9 1

Carpenters and Builders.
JOHN T. ODAM,
Plain and Ornamental
SLATE ROOFER and REPAIRER.
Residence, corner Fourth and Sycamore Sts. Yard, near Freight House. P. O. Box 709, Plainfield, N. J.
New work warranted for one year. Slating over Shingles. Also, Felt and Gravel Roofing. 4-12-y

R. V. SAUER,
Carpenter and Builder.
Residence Clinton avenue, near depot, Evona. P. O. Box, 1228. Jobbing attended to. Estimates given cheerfully on all kinds of work. 9-16-tf

THE DUKE PARDONED

President Carnot Releases Orleans from Prison.

TAKEN TO THE SWISS FRONTIER.

He Was Removed Secretly During the Night from Clairvaux.

The London Times Advocates Sending British Gunboats to Behring Sea—Parnellites Issue a Whip—Louise Michel Declared a Lunatic—Four of the Powers Sign a Treaty to Suppress Anarchists.

LONDON, June 4.—The young Duke of Orleans is at last free.

President Carnot signed the decree releasing the Duke, and he was secretly conveyed during the night from the prison of Clairvaux to the Swiss frontier.

This was done with a view to avoiding the great number of tokens of sympathy and loyalty which the Duke would have received had he been allowed to return to Paris.

The President's action has caused a great flutter in Orleanist circles, for hope of pardon had been given up, and quite a colony, especially of ladies, had been formed at Clairvaux, which will now be suddenly broken up.

The Duchess of Chartres and her daughter had rented expensive villas in the neighborhood, and in their suite were many wealthy families, who enjoyed this occasion of manifesting their political preference.

It is expected that the Duke's fiancee, the daughter of the Duchess de Chartres, will accompany the Duke of Orleans into his new exile in Switzerland.

It is also reported that the Comtesse de Paris intends that the youthful pair shall be married in London very shortly, making the wedding the great event of the fashionable season.

President Carnot's action may cause some Cabinet changes. Some of his associates think he has been headstrong in this matter.

A GROWL FROM LONDON.

The Thunderer Thinks British Men-of-War should Go to Behring Sea.

LONDON, June 4.—The Times this morning says the sending of American cruisers to Behring Sea smacks of Napoleon's methods, and thinks that the British men-of-war should promptly follow. The pressure of the Irish vote, the Times thinks, has changed Mr. Blaine's desire to settle the fisheries question in a diplomatic manner.

The Times concludes its article as follows: "We believe that England will agree to a close time for seals in the open sea; but such an arrangement must be international, and cannot be imposed upon the world by American gunboats at the bidding of Mr. Blaine."

A Prominent Journalist Married.

LONDON, June 4.—Another wedding celebrated here was that of Mr. Ballard Smith, the New York journalist, to Miss Catherine Butterfield, also of New York, at the Savoy Chapel. The bride was given away by Mr. Robert Lincoln, United States Minster to the Court of St. James, and Major Post, United States Military Attache in London, was best man. Their was a large attendance of Americans. Creighton Webb, one of the Vanderbilt family, presided at the organ during the ceremony.

A Parnellite Whip.

LONDON, June 4.—An urgent Parnellite "whip" has been issued, calling upon the Nationalist members of the House of Commons to be in their seats to-morrow. It is reported that a motion will be made to adjourn the House in order to censure the Government for proclaiming the recent meeting at Tipperary.

Conspiring to Kill the Czar.

ST. PETERSBURG, June 4.—The authorities here have become possessed of the knowledge that a fresh conspiracy against the life of the Czar by Nihilists in France is in process of incubation. The French police, having been advised of this fact by the Russian officials, are now engaged in hunting down the conspirators.

Louise Michel a Lunatic.

PARIS, June 4.—M. Constans, Minister of the Interior, has ordered the release of Louise Michel from prison, the doctors having decided that she is a lunatic.

Anarchists to be Suppressed.

BERLIN, June 4.—Germany, France, Russia and Switzerland have signed a treaty for the suppression of anarchists. England is still unwilling to join.

Two Trains Wrecked.

New York, June 4.—A train on the North Shore road was running out of the yard of the Long Island Railroad at Long Island City at 7:30 last night, when it ran into the Babylon express, which was coming into the depot. A crowd in the station not one hundred yards away saw the trains collide and sent up a mighty cry. It was thought that many passengers were killed or injured, as the crowd rushed down to the scene of the accident and made their way through the steam that hid the wreck. Fortunately no lives were lost, but several passengers were badly bruised.

Paving Cutters on Strike.

BARRE, Vt., June 4.—Two hundred paving cutters have struck and will not return to work until the demands of the quarrymen are granted. The business men are now endeavoring to make the quarry owners settle with their workmen.

Imbecile Children Killed.

DES MOINES, Iowa, June 4.—A terrific storm visited Glenwood, Mills County. The chimney of the Institute for Feeble Minded Children blew down and crashed through the roof, killing two and injuring six others of the inmates.

Sold to the Cracker Trust.

GRAND RAPIDS, Mich., June 4.—The New York Cracker Trust has bought William Sear & Co.'s cracker plant in this city. The consideration is said to be $110,000.

A BRILLIANT WEDDING.

Herman Oelrichs Marries a Daughter of Bonanza King Fair.

SAN FRANCISCO, June 4.—Herman Oelrichs, of New York, and Miss Theresa Fair, daughter of ex-United States Senator James G. Fair, were married last night at the home of the bride's mother in this city. The ceremony was solemnized according to the rites of the Roman Catholic Church, Archbishop Riordon officiating, assisted by the Very Rev. J. J. Prendergast, vicar-general of the diocese, and the Rev. George Montgomery.

The bride was attended by her sister, Miss Birdie Fair, Miss Lillie O'Connor, Miss Nellie Joliffe, Miss Jennie Blair and Miss Bella Smith, and the groom by George Pollock and David Barnes of New York. About 100 intimate friends of the family were present at the ceremony. A reception followed, for which about 800 invitations had been issued. After the wedding supper the bride and groom left for New York.

GATHERING THE CENSUS.

Troubles and Trials of the Enumerators in New York.

NEW YORK, June 4.—The scene at the office of Census Supervisor Murray, at 135 Eighth street, was an animated one during the morning. The result of three days' work by the census takers in this city is roughly estimated at 500,000 names. Matters went along more smoothly the second day of the work, although several enumerators resigned on account of sickness.

The Supervisor has as yet heard nothing from the Bureau of Justice at Washington as to what action will be taken in the case of Enumerator Marks, who was bombarded with beer glasses by Mr. and Mrs. Bernard Smith Monday.

NEWS OF THE DAY.

The overdue French line Steamship La Bourgogne has arrived in New York.

The new gunboat Bennington was successfully launched at Roach's shipyard.

John White, head of the extensive lumber firm of White, Lentz & White, of Williamsport, Pa., died last night, aged 81 years.

Southern ex-Confederates offer to build a monument to General Grant if New York does not do so before September 1.

The Lehigh Valley Railroad Company has purchased a hundred-acre farm at Freemansburg, Pa., as a terminal for its new road to Philadelphia.

The examinations at West Point, so far as they progress, show excellence beyond the average. The Board of Visitors have organized into committees for work.

The Court of Appeals of New York State has not rendered a decision in the Sugar Trust case. A decision will not now be handed down until next Tuesday, unless a departure is taken from the regular routine.

The strike of sash and blind makers of Rochester, N. Y., for nine hours work and ten hours' pay, which has been on here for five weeks, keeping 300 men idle, has been settled by the men going to work on the old terms.

Exercises commemorating the ninth anniversary of the Actors' Fund of America were held at Palmer's Theatre in New York last night, and speeches were made by ex-President Cleveland, General Sherman, General Horace Porter, A. M. Palmer and Lawrence Barrett.

The four members of the Campeau family who were poisoned at Georges Lake, Ont., last Wednesday by eating wild parsnips, have died, and the recovery of the others is doubtful. The family are miserably poor and gathered roots in the woods for food.

The McGurgan and Minor blocks, the two largest buildings in Waynesburg, Pa., were entirely destroyed by fire. Loss over $30,000. The buildings were occupied by R. F. Delaney, grocer; J. T. Ross & Co., furniture dealers; L. M. Travis, dry goods dealer, and Wylie, Buchanan & Walton.

Matron Webb, who has served the police department of New York city for the past eighteen years, has tendered her resignation to the Police Board. Mrs. Webb pleads her advancing age and her inability to procure such help as would lighten her duties while doing justice to her office. Her retirement will take place from August 15, when she will go to her daughter's house in Haverstraw. She is not entitled to a pension.

Weather Indications.

WASHINGTON, June 4.—For New England and Eastern New York: Fair, followed in Eastern New York by showers; warmer; southerly winds.

For Eastern Pennsylvania, New Jersey, Delaware and Maryland: Fair; continued high temperature; southerly winds.

For Western New York and Western Pennsylvania: Fair, followed on the lakes by showers; continued high temperature; southerly winds.

NEW YORK MARKETS.

NEW YORK, June 2.—Money on call to-day 6 and 7 per cent.

BONDS.

	Closing Yesterday.	Closing To-day.
4½s, 1891 Reg.	102¾	103
4½s, 1891 Coup.	103	103
4 s, 1097 Reg.	121½	121½
4 s, 1097 Coup.	122½	122½

STOCK MARKET.

	Closing Yesterday.	Closing To-day.
Canada Pacific	82¾	82¾
Central Pacific	—	—
Chicago, Bur. & Quincy	107¾	107
Delaware & Hudson	170	169¾
Del. Lack. & Western	145	144¾
Erie	28¾	28¾
Erie pref.	—	—
Lake Shore	113¾	113¾
Louis. & Nash.	89¾	90¼
Michigan Central	103¼	103
Missouri Pacific	73¾	74¾
New Jersey Central	124	—
Northwestern	115¾	115¾
Oregon Navigation	106	—
Pacific Mail	44¾	44¾
Reading	46¾	47
Rock Island	95¾	95
St. Paul	77¾	78¼
Union Pacific	65¾	66¼
Western Union	85	85

PRODUCE MARKET.

	June.	July.	Aug.
Wheat	95¼	90	95¾
Corn	40¾	41¾	42¾
Oats	32⅝	32⅝	—

MERCANTILE EXCHANGE.

Butter—Market dull. Creamery—Eastern, 15c.a16c.; western, 14c.a15 c.; Elgin, 15 c.a 16c.; imitation, 11c.a12c. Dairy—Eastern, half-firkin tubs, 13c.a15c.; eastern Welsh tubs, 11c.a13c.; western, 11c.a12c. Factory—Fresh, 7c.a8½c.; J ne packed, 5c.a7c.

Cheese—Market quiet. Factory—New York cheddar, 8c.a8½c. Creamery—New York, part skims, 6c.a7c.; Pennsylvania, part skims, ½c.a1c.; full skims, 2c.a3c.

Eggs—Market steady. Fresh—Eastern firsts, 15c.a15½c.; western firsts, 15c.

FISCHER
ESTABLISHED 1840.

PIANOS
RENOWNED FOR
TONE & DURABILITY
MODERATE PRICES
EASY TERMS, EXCHANGED.
DELIVERED FREE WITHIN 20 MILES OF NEW YORK CITY
Catalogue Mailed on Application.
110 Fifth Ave., cor. 16th Street,
NEW YORK CITY.
4-4-6m

WE SELL
TO THE
BEST TRADE
IN
PLAINFIELD AND BOROUGH!
If You Want Selected Goods,
TELEPHONE TO
R. W. RICE & CO.,
Number 75, B. GROCERS.
1-13-tf

BALDWIN REFRIGERATORS
Gasolene Stoves,
Rapid Ice Cream Freezers,
Plumbing, Tinning, and Hardware.
A. M. GRIFFEN
13 East Front Street.
TELEPHONE CALL 6.

A FULL LINE OF
Fine Writing Paper!
AND
Base Ball Goods!
AT POPULAR PRICES!
Joseph M. Harper,
No. 75 PARK AVENUE,
3d store South of 4th street, Plainfield, N. J.
9-5-y

A WORD TO THE WISE.
The word we would utter to the wise is QUALITY; on quality hinges CHEAPNESS, for a thing is not cheap unless it is good. Therefor, remember, when in need of Groceries, that with us a *LOW PRICE* never means a *POOR QUALITY.*
F. WESTPHAL & SON,
Cash Grocers, 38 & 40 Liberty St.
4-9-tf

J. B. STICKLE,
21 East 5th St.
Special attention to all
Awning Work.
Orders promptly filled for all classes of Upholstery, Carpets, Mattings, etc.
WINDOW SHADES at N. Y. Prices.
4-15-2m

TRY OUR
Q'JEEN and NEW ENGLAND BREAD.
HENRY LIEFKE'S
NO. 27 WEST FRONT STREET.
5-14-tf

At the Crescent Parlor,
23 North Avenue,
A full line of
CIGARS AND TOBACCO. 11-26-y

Professional Cards.

MEDICATED
Sulphur and Vapor Baths
followed by a thorough rubbing with alcohol. For men only. Hours 8 to 11 a. m.; 1 to 8 p. m. H. HORNISH, 26 W. 2d street, Plainfield, N. J. Refers to Drs. Probasco, Endicott, Prints, Tomlinson, Geo. W. Rockfellow and T. S. Armstrong.
5-27-tf

DR. M. S. SIMPSON.
OFFICE AND RESIDENCE—30 W. FIFTH ST., CORNER OF LIBERTY.
OFFICE HOURS—Until 10 A. M., 1 to 3 P. M., after 6 P. M.
5-26-1y

JACKSON & CODINGTON,
Counselors-at-Law
Masters in Chancery, Notaries Public, Commissioners of Deeds, Special Master etc. Corner Park avenue and Second street. Money to loan.

WM. K. McCLURE,
Counselor-at-Law.
Supreme Court Commissioner.
First National Bank Building.
my9

CLARK & REED,
Counselors at Law,
FIRST NATIONAL BANK BUILDING.

W. V. STEELE,
Counselor-at-Law.
Master and Examiner in Chancery, Supreme Court Commissioner.
COR. PARK AND NORTH AVES. 4-23-3m

HARRY C. RUNYON,
Typewriter and Stenographer.
COLLECTION AGENT.
With Clark & Reed. 3-21-y

SEGARS,
Smokers' Materials,
etc., etc.
N. H. GUTTMAN,
12 West Second St.,
Is Giving Away a SEGAR HOLDER
with every segar sold. This is one of the ways I have adopted of advertising my new store, and I respectfully ask a trial of my goods. 4-2-tf

L. A. Rheaume, Ag't.
Coal, Lumber & Mason's Materials,
BROADWAY & 4th STREET.
Mr. Rheaume takes pleasure in informing the public that arrangements have been made whereby he is employed by the present owner to conduct the above mentioned business as Agent and General Manager, at his old stand.
Sawing, Wood Turning and Scroll Sawing also done in the best manner.
Sincerely thanking the public for past favors, he solicits the continuance of their valued orders, which shall receive the same careful attention from him in his present capacity as in former years. TELEPHONE 129. 4-16-tf

VANDERBEEK & SATTELS,
NO. 33 PARK AVENUE

All the Newest and Latest Styles in
Pianos & Organs.
PIANOS TUNED AND REPAIRED.
2-27-tf

A Great Bargain in the Following
Canned Fruits and Vegetables!

	Canned	Doz
California Cherries,	25c	$2.50
" Plums,	25c	2.50
" Apricots,	25c	2.50
Franklin Brand Corn,	10c	1.15
Standard Jersey Packed Tomatoes,	10c	1.10
Stringless Beans, extra choice,	15c	1.50

Estelle, Taylor & Neuman,
79 Broadway, cor. Fifth St.
7-24-

R. R. FAIRCHILD,
Furniture & Bedding,
21 EAST FRONT STREET.
Parlor, Dining-room and Bedroom
FURNITURE,
Spring Beds, Tables and Chairs.
Baby Carriages—The largest assortment in town.
4 DOORS BELOW POST OFFICE. 1-11-tf

BOOTS AND SHOES
LOW PRICES.
At C. W. FORCE'S.
SPRING AND SUMMER GOODS.
11 West Front Street.

TRY
B. T. Barnes'
Crushed Strawberry Iced Cream,
Opposite the Post Office.
12-12-tf

E. H. HOLMES,
DEALER IN
COAL.
OFFICE—With Adams Express, 25 NORTH AV
YARD—Madison Avenue, opp. Electric Light Station. 12-30-y

Willcox & Gibbs
S. M. CO.
Orders left at
95 E. FRONT STREET
Will be promptly attended to.
NEEDLES, OIL, &c.
F. A. WEEKS, Agent. 5-23-tf

LADIES' HAIR DRESSER.
1869. JULES BOUTES, 1888.
No. 7 WEST SECOND STREET.
—Artistic French Hair Cutter,—
Exclusively for
—Ladies and Children.—
N. B.—All kinds of HAIR GOODS on hand or MADE TO ORDER. 5-14-tf

Marketing.

J. W. VANSICKLE,
DEALER IN ALL KINDS OF
Fresh and Salt Meats, Oysters, Clams, etc. Game in season. No. 19 North avenue, Plainfield, N. J. Telephone No. 108. Orders called for and promptly delivered. All bills payable to me. my1

J. P. LAIRE & CO
To the Front.
Goods Plenty!
Prices Low!
Lawn Mowers,
Seeds—all Kinds, and Fertilizers.
Refrigerators and Ice Cream Freezers.
Gasoline and Oil Stoves.
Orders taken for Gasoline and Delivered.
my2

FISHING TACKLE.
Split Bamboo Rods, Very Cheap.
Trout Flies, Per Dozen, 19c.
Ball Goods,
Sporting Goods,
Musical Instruments, Etc.
Come and Look at the Prices!
A. M. VANDERBEEK,
33 PARK AVE., Plainfield, N. J.
4-26-tf

HAVE YOUR
PRESCRIPTIONS PREPARED
AT
Miller's Pharmacy.
ONLY THE
PUREST DRUGS USED,
WITH
COMPETENT GRADUATES
TO
COMPOUND THEM.
J. G. MILLER,
No. 10 E. Front St., Plainfield, N. J.
12-17-tf

DICKINSON, Jeweler and Optician,
18 PARK AVENUE, has a fine line of CHOICE GOODS, consisting of Gold and Silver Watches, Fancy Clocks, Diamond Rings, Lace Pins, Chains, Charms and Silverware. Sole Agent for Dr. King's Spectacles.
Don't forget the number.

12-14-tf

Hotels and Saloons.

HOTEL NETHERWOOD,
Situated on
NETHERWOOD HEIGHTS.
A Convenient and Elegant Resort.
Special attention given to
Luncheon, Dinner and Driving Parties.
FRANK E. MILLER.
5-21-tf

CENTRAL HOTEL.
FIRST CLASS BAR ATTACHED.
WM. A. SCHORB, - Proprietor
UNDER THE POST OFFICE. 4-5-tf

CITY HOTEL,
PLAINFIELD, N. J.
CORNER PARK AVENUE AND SECOND STREET.
J. E. BEERBOWER, Proprietor.
With STABLES attached. 4-5-tf

LAING'S HOTEL.
J. B. MILLER & BRO., Proprietors.
All Modern Comforts and Conveniences.
4-5-tf

CHARLES SMITH.
Corner of Front and Somerset Streets.
St. Louis and Imported Beer.
A Fine Bill of Fare Served Every Day.
4-5-tf

CHARLES BOCK,
Wine, Lunch and Sample Rooms.
Dealer In
WINES, LIQUORS AND BEERS,
Of all kinds and grades,
Nos. 17 & 19 E. SECOND STREET,
PLAINFIELD, N. J. 6-8-y1

M. M. DUNHAM,
REAL ESTATE AND INSURANCE,
7 EAST FRONT STREET. 3-13-y

Higgins' Stage Line
TO BE RUN ON THE FOLLOWING SCHEDULE STRICTLY ON TIME:
First trip from Hillside ave. and Broadway, 7:40 A. M. to meet 7:58 A. M. train. Route—Hillside ave. and Broadway, Broadway to 9th st.; to Second place; to Crescent ave.; to Park ave.; to Depot.

2d trip	8.15 A. M.	to meet	8.32 A. M.	train.
3d do	9.15	do	9.32	do
4th do	10.00	do	10.37	do
5th do	11 00	do	11.34	do
6th do	11.45	do	12.06 P.M.	do
7th do	1.45 P. M.	do	2.15 & 2.35 P.M.	do
8th do	2.45 do	To the Post Office.		
9th do	3.30 do	meet 3.51 P. M.	train.	
10th do	5.00 do	do 5.20 do,		
11th do	5.45 do	do 6.07 do		
12th do	6.45 do	do 7.03 do		

Stage will also leave Plainfield ave. and 7th st., and Rockview and Mercer aves., North Plainfield, according to the above time table, and make same connections.
Stage will make return trips over above routes, leaving Plainfield depot as follows: 8.07, 9.32, 9.37, 10.10, 11.50 A. M. 2.04, 2.30, 3.45 4.34, 5.30, 6.30, P. M.
Horses and Carriages kept expressly for ladies' pleasure and calling purposes. Saddle Horses a specialty, for gentlemen and ladies.
Busses after 7 o'clock in the evening, for private parties, at moderate rates.
M. A. HIGGINS, Proprietor.
STABLES—76 EAST FOURTH STREET.
Telephone Call, 19. 7-8 tf

Railroads.

PENNSYLVANIA RAILROAD.
THE STANDARD RAILWAY OF AMERICA
PROTECTED THROUGHOUT BY THE
Interlocking Switch and Block Signal System.

TRAINS FOR THE WEST.

On and after May 11, 1890, trains leave Elizabeth as follows:

9:35 A. M. FAST LINE, with Pullman Vestibule parlor and sleeping cars, daily for Pittsburg, Columbus Cleveland, and St. Louis, daily, except Saturday, for Chicago and Toledo.

7:08 P. M. WESTERN EXPRESS, with Pullman Vestibule sleeping cars, dining car to Philadelphia daily for Pittsburg, Chicago, Cincinnati, and St. Louis daily except Saturday, for Cleveland and Toledo.

8:42 P. M. PACIFIC EXPRESS, with Pullman Vestibule sleeping cars, daily for Pittsburg, Chicago, and Toledo, daily except Saturday, for Cleveland.

For Baltimore, Washington and the South—1 00, 6 56, 7 59, 9 05 A. M.; 1 29 and 9 39 P. M. On Sunday at 1 00, 6 59, 9 05 A. M., 9 39 P. M.

For Philadelphia—1 00, 6 56, 7 59, 9 05, 9 35, 11 57, A.M.; 12 55, 1 39, 2 54, 5 15, 6 37, 7 49, 9 39 P.M. Sundays at 1 00, 6 59, 9 05, 9 35, 10 41 A. M.; 5 40, 7 47 and 9 39 P. M.

FOR ATLANTIC CITY.

2:34 P. M. (Through parlor car and day coach,) week-days. For Cape May, 1:39 P. M., week-days.

For Trenton—1 00, 6 56, 7 59, 9 05, 9 35, 11 57 A. M.; 12 55, 1 39, 2 54, 5 15, 6 37, 7 49, 9 39 P. M. Sundays at 1 00, 6 59, 9 05, 9 35, 10 41 A. M.; 5 40, 7 47 and 9 39 P. M.

For Lambertville, Phillipsburg and Belvidere via Trenton—7 59 A. M.; 2 54 and 5 15 P. M.

For Flemington—7 59 A. M.; 2 54 P. M.

For Bordentown, Burlington and Camden via Trenton—7 59, 9 35, 11 57 A. M. 1 39, 2 54, 5 15, 7 49 P. M. Sundays at 10 41 A. M. and 5 40 P. M.

A full line of tickets are on sale, and sleeping car accommodations can be secured at the ticket office at Elizabeth.

For further information, see time tables to be had at the ticket offices.

CHARLES E. PUGH, General Manager.
J. R. WOOD, Gen. Pass. Agent.

Central Railroad of New Jersey.
Station in New York foot of Liberty Street. Time Table in effect, May 11, 1890.

PLAINFIELD AND NEW YORK.

Leave Plainfield 3 37, 5 24, 5 38, 6 29, 6 59, 7 26, 7 30, 7 58, 8, 8 15, 8 31, 8 37, 9 32, 10 05, 11 09, 11 39, A. M. 1, 2 07, 2 30, 3 12, 3.51, 5 31, 6 07, 6 54, 7 03, 8 31, 9 15, 10 12, 11 28 P. M. Sunday—3 37, 5 24, 8 01, 8 52, 11 02, 11 16 A. M., 12 33, 1 33, 3 30, 5 16, 7 01, 7 19, 8 27, 9 22 P. M.

Leave New York from foot of Liberty street, 4 30, 5 45, 7, 7 45, 8 45, 10, 11, A. M., 1, 1 30, 2 30, 3 30, 3 45, 4, 4 30, 5, 5 15, 5 30, 5 45, 6, 6 15, 6 30, 7, 7 30, 8, 8 30, 9 15, 10, 11 30 P. M., 12 15, night. Sunday—4 30, 7 8 30, 9, 9 30, A. M., 12 M., 1, 1 15, 4, 5 30, 6, 7, 10 00 P. M., 12 15 night.

PLAINFIELD AND NEWARK.

Leave Plainfield 5 38, 6 29, 6 59, 7 30, 8, 8 37, 9 32, 10 05, 11 09, 11 39, A. M., 1, 2 07, 2 30, 3 12, 3 51, 5 08, 5 31, 6 07, 6 54, 7 03, 8 31, 10 12, 11 28 P. M. Sunday—8 01, 8 52, 11 02, 11 16, A. M., 12 33, 1 33, 3 30, 5 16, 7 01, 7 19, 8 27, 9 22 P. M.

Leave Newark 7 10, 7 50, 8 55, 10 10, 11 05 A. M., 1 05, 1 35, 2 50, 3 40, 4 02, 4 35, 5 05, 5 30, 5 55, 6 25, 7 12, 7 35, 8 20, 10 10, 12 25 P. M. Sunday—8 40, 9 05, A. M., 12 05, 1 10, 4 10, 5 40, 7 05, 10 20 P. M.

Passengers for Newark change cars at Elizabeth.

PLAINFIELD AND SOMERVILLE.

Leave Plainfield 5 45, 7, 8 07, 9 42, 11, 11 58 A. M., 1 59, 2 32, 3 45, 4 34, 5 20, 5 34, 6 20, 6 38, 7 03, 7 12, 7 34, 8 20, 9 43, 11 13, 12 43 P. M. Sunday—5 45, 8 13, 9 48, A. M., 2 03, 2 30, 5 14, 6 35, 11 14 P. M.

Leave Somerville, 6, 6 30, 7 03, 7 25, 7 35, 7 48, 9 05, 9 47, 11 15 A. M., 12 35, 1 15, 1 48, 2 05, 3 25, 4 40, 5 12, 5 35, 8 05, 8 50, 11 05, P. M. Sunday—8 25, 10 35 A. M., 12 08, 1 05, 4 50, 6 40, 8, 8 50 P. M.

PLAINFIELD AND EASTON.

Leave Plainfield 5 45, 7, 8 07, 9 42, A. M., 1 59, 4 34, 5 20, 6 38, 8 20 P. M. Sunday—5 45, 8 13 A. M., 2 03, 6 35 P. M.

Leave Easton 6 05, 8 44, 10 A. M., 12 32, 4 09, 6 49 P. M. Sundays—7 15, 10 52, A. M., 6 40, 7 P. M.

PLAINFIELD AND LAKE HOPATCONG.

Leave Plainfield 9 42 A. M., 5 20 P. M. Sunday—8 13 A. M.

WESTWARD CONNECTIONS.

LEAVE PLAINFIELD.

5 45 A. M. for Easton, Allentown, Reading, Harrisburg, Mauch Chunk, Williamsport, Tamaqua, Wilkesbarre and Scranton.

7 A. M. for Easton.

8 07 A. M. for Flemington, D. L. & W. R. R., Easton, Bangor and Mauch Chunk.

9 42 A. M. for Flemington, High Bridge Branch, D. L. & W. R. R., Easton, Allentown, Reading, Harrisburg, Mauch Chunk, Williamsport, Tamaqua, Nanticoke, Upper Lehigh, Wilkesbarre, Scranton, &c.

1 59 P. M. for Flemington, Easton, Allentown, Reading, Harrisburg, Mauch Chunk, &c.

4 34 P. M. for D. L. & W. R. R., Easton, Bangor, Mauch Chunk, Tamaqua, Shamokin, Drifton, Wilkesbarre, Scranton, Reading, Harrisburg, &c.

5 20 P. M. for Flemington, High Bridge Branch, Schooley's Mountain, Easton, Bethlehem, Allentown, &c.

6 20 P. M. for Flemington.

6 38 P. M. for Easton, Allentown, Mauch Chunk, Reading, Harrisburg.

8 20 P. M. for Easton, Bethlehem and Allentown.

5 45 A. M. Sunday for Easton, Wilkesbarre and Scranton. 8 13 a. m. Sundays for High Bridge Branch, Easton, Allentown, Mauch Chunk, Tamaqua, Shamokin, &c., 2 03 p. m. Sundays for Easton, Allentown, Mauch Chunk, Tamaqua and Fetterville. 6 35 p. m. Sundays for Easton, Bethlehem, Allentown, Mauch Chunk, Reading, Harrisburg, &c.

For Atlantic City, 8 37 a. m. 1 p. m.

Long Branch, Ocean Grove, &c.

Leave Plainfield 8 37, 8, 11 09, a. m., 1, 3 51, 5 31, p. m. Sundays—(except Ocean Grove) 8 52, a. m., 3 30 p. m.

For Perth Amboy, 8 37, 5 38, 8, 10 05, 11 09 a. m., 1, 3 51, 5 31, 7 03 p. m. Sunday—8 52 a.m., 3 30 p. m.

For Freehold, 8 37, 8, 11 09 a. m., 1, 3 51, 5 31, 7 03 p. m.

BOUND BROOK ROUTE.

Leave Plainfield for Philadelphia, 1 17, 5 45, 8 36, 9 48, 11 58* a. m., 1 59*, 2 23*, 4 08, 5 34*, 6 32*, 8 20 p. m. Sundays—1 17, 9 48, a. m., 2 30*, 4 08, 5 14*, 6 55 p. m.

For Baltimore and Washington at 1 17, 9 48, 11 58* a. m., 2 45, 4 08, 5 34* p. m. Sundays—1 17, 9 48 a. m., 2 47, 4 08, 5 14* p. m.

RETURNING—LEAVE PHILADELPHIA.

Ninth and Green streets, 7 30*, 8 30*, 9 30, 11 05, a. m., 12 45, 1 30, 3 15, 5 15, 6 15, 8 02, 8 45, 12 p. m. Sundays—9 a. m., 12 30, 3 10, 5 15, 6 10, 8, 12 p. m.

From 24th and Chestnut—3 10, 8 20*, 11 08, a. m. 12 52, 3 20, 6 18, 8 05, p. m. Sundays—3 10, 8 25 a. m., 12 52, 3 20, 6 18, 8 05 p. m.

Leave Trenton, Warren and Tucker sts., 1 30, 4 09, 7*, 8*, 9*, 10 10, 11 55 a.m., 1 28, 2 10, 2 40*, 3 58, 5 55, 6 30, 8 47, 10 p. m. Sundays—1 30, 4 09, 9 55 a.m., 1 28, 4, 5 55, 7, 8 47 p. m.

Plainfield passengers by trains marked *, change cars at Bound Brook.

J. H. OLHAUSEN, Gen. Sup't.
H. P. BALDWIN, Gen. Pass Agent.

THE PRESS
Alone in Plainfield, has those Elements of Value, Circulation, Character and Public Confidence and Support.

THE DAILY PRESS.

THE PRESS,
Plainfield's Only Daily Newspaper
Is Read by the People
Who Have Money to Spend With
Those Who Advertise

ESTABLISHED May 10, 1887. PLAINFIELD, N. J., THURSDAY, JUNE 5, 1890. PRICE TWO CENTS

BARGAIN WEEK!
At V. and W.

5,000 yards of manufacturers' remnants of fine Plaid Nainsook and Lace Stripe and Checks. These are the finest lot of goods we have ever offered, and it will well repay to see them. Our price 12c per yard —Value 20c.

We put on sale two more cases of those fine Dress Ginghams; our price 10c.

100 Dozen Gentlemen's Lisle Thread Hose, 25c. pair: value 40c.

Window Screens—fit any window, 33c.

Light weight Jackets are the thing for these cool nights. We offer our entire stock at cost price.

50 dozen Children's all Linen Handkerchiefs, hemstitched, 8c each.

Children's Corset Waists, 27 cents each.

VAN EMBURGH & WHITE, 18 W. FRONT ST.

$10.00
WILL BUY ONE OF
SEBRING'S FINE SPRING OVER SACKS!
A Splendid Assortment!
PARK AVENUE. 12-6-y

STRAW HATS
—FOR—
GENTLEMEN,
At A. C. HORTON'S, 5 W. Front St. 10-1-tf

C. K. COMPTON,
Baker, Confectioner and Iced Cream Manufacturer.
Iced Cream in Fancy Form, and Individual Bricks for Teas and Parties.
Plain and Fancy Cake, Charlotte Russe and Macaroons, fresh every day. *MY OWN MAKE.*
Try my Home Made Bread; it will please you; hot at 5 P. M.
If you desire FRESH and PURE CANDY, you can make *NO MISTAKE* in buying my goods.
I manufacture LARGELY, and *GUARANTEE THE QUALITY.*
26 WEST FRONT STREET. 11-18-tf

We have a line of Ridgway's
English Dinner Ware,
COMPLETE SETS, or OPEN STOCK.
Mulberry Patt
Call and see it.
CAVETT'S,
15 E. Front St. 10-25-tf

Wall Paper--Elegant Spring Patterns!
Artistic Combinations.——Best Workmanship.——All kinds of Painting and Fresco Work.——Paints, Oils, Varnishes, Brushes.——Choice line of Stationery and Artist Materials.——Agent for CHILTON PAINTS.——Universal Dress Patterns.
EDWARD LOVE,
COR. NORTH AVENUE AND PEACE STREET. 1-6-tf

LEDERER'S.
Cheaper Yet. Cheaper Yet.
300 Curtain Poles, complete fixtures, 24c. and upwards.
600 Window Shades, Best Spring Rollers, complete, 32c. and upwards.
10 and 15 per cent REDUCTION in Carpets, Oil Cloths, Mattings and Rugs.
10 to 20 per cent REDUCTION in Millinery, Dress Goods, White Goods, Hosiery and Underwear.
500 Ladies' Ribbed Vests, 9 and 10c each—worth 25c.
For Ten Days Only.
LEDERER'S, 9 West Front Street. 4-2-y

Buy a Gasolene Stove and Save Money and Time.

1 Hole, $4 00; 2 Holes, $6 00; 3 Holes, $8 00.
Ice Cream Freezers, 4 quarts, $2 25.
Screen Doors, $1 20 each.
Adjustable Window Screens, to fit any window, 40, 45 and 50 cents each.
Meat Safes. Croquet Sets, $1, $1 25, $1 75.
Hammocks, 50c., $1, $1 25, $1 40.
Lawn Settees, $1 25. Ball Bats, 5c each.
5 Gallons Gasolene, 75 cents, delivered to any part of the city.
TELEPHONE 126. PIERSON HARDWARE CO., 42 W. Front St. 12-6-t

Rexwheat.
The most healthful, appetizing and palatable
SPRING AND SUMMER FOOD
For young, old, weak or strong. Marion Harland calls it: "Delicate and Delicious."
At leading grocers. Wholesale by H. W. FRENCH.

J. T. VAIL,
REAL ESTATE,
AND INSURANCE, 49 NORTH AVE.
DEALER IN
BLUE STONE FLAGGING, &c. 3-6-tf

LYMAN & ANTHONY,
REAL ESTATE
AND INSURANCE AGENTS,
61 NORTH AVE., opposite Depot. 3-25-y

HOUSE AND FRESCO
PAINTING,
Nos. 10 and 10 1-2 PARK AVENUE.
MARSH & AYERS.
Jobbing promptly attended to First-class work guaranteed. Prices reasonable. Estimates promptly furnished.
CALL AND SEE US. 5-26-y

ARNOLD,
THE GROCER!
92 Somerset St., opp. Emily,
NORTH PLAINFIELD. 4-15-tf

ISAAC BROKAW & SON,
FIRE INSURANCE.
OFFICE—30 DUER STREET,
NORTH PLAINFIELD, N. J. 2-4-tf

EDWARD C. MULFORD,
45 North Avenue,
Opposite Station.
REAL ESTATE, INSURANCE. 1-2-y

House Numbers
At Collier's, 3 Park Avenue,
WATCHMAKER, JEWELER AND ENGRAVER.
Established, 20 *YEARS. N.B.*—NO BOTCHING 1-14-tf

BROWN & HILL,
Shaving and Hair Cutting Parlors,
[FORCE'S HOTEL,] No. 5 North Avenue.
Special attention paid to
Children's Hair Cutting. 2-25-tf

U. B. CRANE,
HATTER,
12 PARK AVENUE,
Has fine lot
Spring and Summer Hats,
At prices that suit the people. 4-4-y

G. H. VAN NEST
Meat, Vegetable & Produce Market!
Also, a full line of Staple Groceries.
30 SOMERSET STREET.
Orders called for and goods delivered free of charge. 11-14-tf

CARRIAGES
Of every description in stock or built to order.
Coupes, Cabriolets,
Surries, Depo Wagons,
Buggies, Road Wagons,
Physicians' and Ladies' Phætons,
AT
RYERSON'S
Carriage, Harness and House Goods
EMPORIUM,
33 Somerset Street.
Open until 8 P. M. 1 4-tf

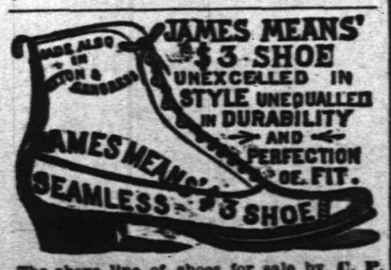

The above line of shoes for sale by C. P. WHEELER, at No. 37 Somerset St., where may also be found other lines of desirable footwear for Ladies, Misses, Children, Men's, Boy's and Youths', at prices that cannot fail to suit. 2-17-tf

A VILLAGE IN RUINS

Bradshaw, Nebraska, Demolished by a Cyclone.

FEARFUL RAIN AND HAIL STORM

Twelve Persons Reported Killed and a Large Number Injured.

Contents of Houses Scattered Broadcast Over the Prairie—Railroad Cars Swept from the Track—A Russian Settlement Near the Town Also Wrecked—Physicians Sent on a Relief Train.

LINCOLN, Neb., June 5.—Parties returning from the scene of the tornado in Bradshaw, York County, confirm the worst reports of the destruction by the storm of Tuesday night. The storm struck the town at 8:30 p. m., coming from the southwest. It struck the town fairly, and left not a single building in the business part standing. All are a total wreck, and the principal street is filled with the ruins.

A few houses were left in the extreme western part of the village, but they are without windows and doors, and their contents were scattered broadcast over the prairie. The depot building was completely wrecked, and all the cars standing on the track blown away except one, loaded with stock, which was blown without leaving the track to York, a distance of nine miles.

This gave the alarm to the people of York who sent a messenger, who at midnight returned with the news of the disaster. A relief party was at once sent out. A Russian settlement near the town was wrecked and it is reported that nine were killed outright. Physicians who left Lincoln on a relief train report twelve dead at Bradshaw and that eight are mortally wounded and about twenty injured.

The killed are John Miller, child of J. Bromsey, wife and child of Isaac Penner, child of Mr. Chapin, two members of Mr. Shaw's family, wife and child of Mr. Minke, also his hired man.

Injured: Dr. O. M. Moore, Mrs. Alice Miller, Tulu Miller, Carrie Miller, Mr. and Mrs. John Babcock, Mr. and Mrs. John Brumsey, Isaac Penner, Mrs. Chapin, four members of the Cutshaw family, Mr. Kehar, Miss Nellie Dorsey, Mr. and Mrs. Williamson, Prof. McDermott, Thos. Ross, Mrs. Wiggins, R. D. Logan, wife and two children of Tyler Colby, and many others.

Governor Thayer has ordered the York militia to the scene and also sent 60 army tents and other supplies to the sufferers.

IRON AND STEEL WORKERS.

The Report of the President Read and the Scale Given to Delegates.

PITTSBURG, Pa., June 5.—At the morn session of the Amalgamated Association convention, President Weihe read his annual report. This report is never given out for publication, but it shows the association is in a very prosperous condition.

Among the communications read was one from a local manufacturer asking a hearing before the Wage Committee. It was discussed pro and con, and a motion to the effect that "no hearings be granted individuals, but that we are willing to meet in conference a committee representing the manufacturers to discuss the general scale of wages question," was unanimously carried.

The reports of the secretary and division vice-presidents were made and the scale was given to the delegates, who will now discuss it and suggest changes or adopt it as presented.

Captured by the Standard.

PITTSBURG, June 5.—The Forest Oil Company has been purchased by the Standard Oil Company for $1,600,000. Not satisfied with gobbling this immense concern the Standard is now negotiating for the purchase of the Anchor Oil Company, the second largest and richest producing company in existence. Should the purchase of this company be also consummated there will be no rival producing company in the field worthy of the Standard's powder.

Christian Scientists Under Arrest.

JAMESTOWN, N. Y., June 5.—Mrs. Smith and Mrs. Lovejoy, in whose care as Christian Scientists Mrs. W. A. Barrows died recently with cancer of the breast, without having received medical treatment, and who were found guilty of culpable negligence by the coroner's jury, are under arrest on a charge of manslaughter.

A Telegraph Operator Kills Himself.

BOSTON, June 5.—A special from St. Louis says: Thomas Vines alias Cartello, alias Kain, a telegraph operator with a family in Boston, jumped from a fourth story window yesterday and was instantly killed on the granite pavement. He was arrested last Saturday for tapping a wire and swindling the pool rooms on the races out of $5,000.

Jack Rowe's Rib Broken.

BUFFALO, N. Y., June 5.—Manager Jack Rowe, of the Buffalo Players' League Club of this city, is unable to play with his team. Kilroy hit him on the ribs with a pitched ball in Boston on Decoration Day morning, and yesterday Rowe discovered for the first time that a rib was broken.

Hottest for Twenty Years.

NEW YORK, June 5.—Yesterday was the hottest June 4th for twenty years. The mercury reached 93 degrees. A remarkably severe but short-lived thunder storm last night somewhat cooled the air.

YANKEE SHREWDNESS.

The Stranding of the Old Whaler Strafford the Work of a Speculator.

PHILADELPHIA, June 5.—A special from Atlantic City says the romance of the stranding of the old whaler Strafford seems to be "knocked out" by rumors that her present plight was brought about by the shrewdness of a Yankee speculator.

About three weeks ago an announcement appeard in the New Bedford papers stating that the the old whaling bark Strafford had been sold very cheaply, and that the purchaser meant to exhibit her as a "wreck" at some of the seaside resorts. To-day she is high upon the beach. Many people visited her and would have been willing to pay had there been a convenient way of getting on board. An effort will be made to get her off but she is so high up on the beach that this will be futile.

A convenient means of getting on board will be built and she will prove a very good drawing card here all summer.

FOUNDLINGS ABUSED.

An Institution in Jamestown Run on "Faith in God."

JAMESTOWN, N. Y., June 5.—Messrs. Boyd and Letchworth, of the State Boards of Charities, visited the Mikanori Home, a foundling establishment in this city run on "Faith in God," and found the institution in a fearful condition.

There was but one meal of victuals in the house, the sanitary conditions were bad, the sleeping apartments were unclean, the beds being infested with vermin, while the bodies of the children were in a like condition. Mrs. Gibson, who conducts the place, is a religious enthusiast, and says she makes known her wants to the throne of grace and that God provides.

Messrs. Boyd and Letchworth are considering what action to take in the matter.

Editor Fortune Refused a Glass of Beer.

NEW YORK, June 5.—I. Thomas Fortune, the well known colored editor, was refused a glass of beer in Trainor's saloon last night, and becoming noisy, was ejected and arrested. He furnished bail, and says he will sue Trainor under the Civil Rights Act. Mr. Trainor declares that the refusal to sell a drink to Fortune was due to the fact that the man was intoxicated, and had no reference to his color.

A Mayor Charged With Perjury.

PITTSBURG, Pa., June 5.—Mayor Wyman, of Allegheny City, has been arrested, charged with perjury on taking his official oath of office. The prosecutor is S. H. Walkup, who charges that Mayor Wyman gave different persons money and valuable contributions to secure his nomination and election. The mayor is under $1,000 bail for a hearing Saturday, when he claims he will be cleared of the charges.

Novel Way for Paying a Church Debt.

BRIDGETON, N. J., June 5.—The ladies of the Central Methodist Episcopal Church of this city have hit on a novel way to earn a dollar each toward paying the debt of the new edifice being built. Some will black their husband's boots, others will take in washing, and various other ways of earning a dollar—which they must account for by July 1—will be resorted to.

Hiring an Assassin.

NEWCASTLE, Pa., June 5.—Mrs. Sarah Randolph was arrested last night, charged with attempting to induce Samuel Kissenger to kill William S. Foltz, president of the First National Bank, for $1,500. The woman is 65 years of age, and both she and Kissenger have served a term in the penitentiary. Kissenger told Mr. Foltz of the plan.

Lottery Agents in Dakota.

BISMARCK, N. D., June 5.—The efforts to secure a charter for the Louisiana Lottery in North Dakota are being renewed with great energy. The State is swarming with agents of the lottery, and it is said that $5,000,000 will be expended with a view to securing the election of a Governor and Legislature favorable to the scheme.

Chauncey Depew in Chicago.

CHICAGO, June 5.—To-night the Hon. Chauncey M. Depew will delight a Chicago audience with one of his speeches. He has accepted the invitation of the Chicago Press Club to speak on the World's Fair in the Auditorium, and the building will be packed to the doors, for Chicago is as fond of Chauncey's oratory as is New York.

Battle of Bantam Weights.

SAN FRANCISCO, Cal., June 5.—A terrific battle between Fred Bogan and Dan Hawkins was fought at the Golden Gate Athletic Club for the bantam weight championship of the Pacific coast. In the nineteenth round Hawkins was nearly knocked out but recovered and at the end of the seventy-third round the fight was declared postponed, no fighting having been done for about forty rounds.

Officers of the Mohonk Conference.

LAKE MOHONK, N. Y, June 5.—The following officers were elected by the negro conference: President, R. B. Hayes, Ohio; Secretary, Rev. A. H. Bradford, New Jersey; Treasurer, D. L. C. Warner, New York. The organization is known as the Mohonk Conference for the Welfare, Education and Christianizing of the Colored People of the United States.

Fires Caused by Lightning.

BELVIDERE, N. J., June 5.—A heavy thunderstorm, with high wind occurred last night. Lightning struck the Warren House stables, and they were destroyed by fire, together with several other buildings. Loss $10,000.

WASHINGTON TOPICS

A Compromise Silver Measure Agreed On in Caucus.

MR. M'KINLEY'S PROPOSITION.

The Treasury Shall Purchase 4,500,000 Ounces of Silver Per Month.

Cause of the Present Deficiency in the Pension Fund—The Order About the Squadron Came from the President. Free Delivery System for Several Towns—The Army Bill Agreed To.

WASHINGTON, June 5.—Last night the Republican members of the House met to caucus on the silver question. Mr. Conger, of Iowa, the chairman of the Committee on Coinage, Weights and Measures, opened the caucus by stating that the silver question must be settled as soon as possible. He wanted a bill to pass, and he hoped that a strong Republican bill would be agreed upon and pushed to a conclusion.

Mr. McKinley submitted a proposition in the nature of a compromise. It stated definitely the amount of silver to be coined monthly. This was placed at four and a half million ounces. It also provided that the bullion certificates should be full legal tender, and that when gold and silver were at par free coinage should be inaugurated.

After a long discussion on Mr. McKinley's proposed bill, it was adopted intact, with the addition of an amendment providing that the holder of a bullion certificate shall have the right to demand redemption in bullion, at the option of the Secretary of the Treasury.

Before the vote was taken on the McKinley bill several gentlemen asked the Chair if the caucus was intended to bind those present. The chair stated that it was rather a conference than a caucus, and that no one would be bound by its action. The vote on the bullion redemption clause was 44 to 29.

THE PENSION FUND.

The Great Number of New Certificates Caused the Present Deficiency.

WASHINGTON, D. C., June 5.—It is stated at the Pension Office that the deficiency in the amount of funds in the hands of the different pension agents, which has resulted in the announcement that a large number of pensioners will be compelled to wait until July 1st for the payment of their pensions, has been caused by the unusually large number of allowances made by the Pension Office under the present administration, and particularly since General Raum's term begun. The great amount of allowances has been largely in original cases. There have been issued already 7,000 more original pensions than were issued during the last fiscal year, and the office has yet a month's work before the end of the present fiscal year.

Another drain upon the appropriation, it is said, was the act of March 1, 1890, which increased to $72 per month all pensions for total disability requiring the aid and attendance of another person. The number of these cases is large and involves the expenditure of a large amount of money. The pension office record for the present fiscal year, it is stated, will be far ahead of that for any fiscal year for many years.

The final payments by the pension agents will not be completed until about June 20, and those who have not been paid by that time will be compelled to wait only a few days until the appropriation for the next fiscal year becomes available on July 1.

Refused to Dismiss the Case.

WASHINGTON, June 5.—A dispatch from Seattle says that Judge Hanford of the United States Court refused to dismiss the cases against ex-Special Customs Agent Beecher at Port Townsend, son of the late Henry Ward Beecher. United States Attorney Winston said that he had been authorized by the Department of Justice to enter a nolle pros. in the case.

Ordered by the President.

WASHINGTON, June 5.—In order to correct certain misapprehensions in regard to the matter, Secretary Tracy desires to have it known that the order transferring the Squadron of Evolution from the President was not the individual act of Commodore Ramsay, while acting as Secretary of the Navy

The Army Bill Goes to the President.

WASHINGTON, June 5.—In the House, Mr. Osborne, of Pennsylvania, presented the conference report on the Army Appropriation bill, which, after considerable discussion on the canteen clause, was agreed to, and the bill now goes to the President.

Free Delivery System.

WASHINGTON, June 5.—The Postmaster-General has ordered the establishment of the free delivery system at the following among other places, the service to begin July 1: Hackensack, N. J.; New Brighton and West New Brighton, S. I.; Princeton, N. J.

Mr. McDuffie Seated.

WASHINGTON, June 5.—The House adopted a resolution seating McDuffie in the contested Alabama election case. The vote was 130 to 113. McDuffie appeared at the bar of the House and was sworn in.

Severe Rain and Hail Storm.

BINGHAMTON, N. Y., June 5.—Last evening a severe rain and hail storm passed over this city. The rainfall for the half hour that the storm lasted was the heaviest known here for years, but no serious damage was done.

THE DAILY PRESS

IS AN EVENING EDITION OF THE WEEKLY CONSTITUTIONALIST AND IS ISSUED AT No. 3 NORTH AVENUE, EVERY DAY—EXCEPTING SUNDAYS AND HOLIDAYS—AT FIVE O'CLOCK IN THE AFTERNOON; SENT THROUGH THE POST OFFICE AT $5.00 A YEAR, OR DELIVERED BY CARRIER AT 10 CENTS A WEEK.

IT IS DEVOTED, LOCALLY, TO THE INTERESTS OF THE CITY OF PLAINFIELD, ITS SUBURBS AND ITS NEIGHBORING TOWNS; AND, POLITICALLY, TO THE ADVANCEMENT OF "THE GREATEST GOOD TO THE GREATEST NUMBER."

CORRESPONDENCE SOLICITED ON ALL MATTERS OF PUBLIC CONCERN, BUT PUBLISHED ONLY WHEN ACCOMPANIED BY THE NAME OF THE WRITER, IN CONFIDENCE, AS ENDORSING THE TRUTH AND HONEST INTENT OF THE COMMUNICATION.

ADVERTISING RATES MADE KNOWN ON APPLICATION AT THIS OFFICE. NOTES OF CHURCH ENTERTAINMENTS, FAIRS, SOCIABLES, LECTURES, CARDS OF THANKS, LODGE RESOLUTIONS, ETC., INSERTED FREE OR NOT, AS CHARITY OR JUSTICE MAY DEMAND.

W. L. AND A. L. FORCE, - PUBLISHERS AND PROPRIETORS.

J. A. DEMAREST. - - MANAGING EDITOR.

BY THE WAY.

—The shower last evening, at least laid the dust for a time.

—The Board of Directors of the Y. M. C. A. meet this evening at 8 o'clock.

—Ground has been broken for a brick store building at the corner of Third and Richmond streets.

—The question has been asked as to whether the Natal day in this city will be appropriately celebrated.

—By the crossing of two live wires on East Second street last evening, all the incandescent lamps were out for a time.

—Important business matters will be presented at the Reform club meeting, this evening. A full attendance is desired.

—There was a perfect jam of carriages in front of the M. E. church, on Tuesday evening, but, strange to say, there were no accidents.

—This morning at eight o'clock services were held in St. Mary's church, in honor of the feast of Corpus Christi, which is celebrated today.

—Auctioneer T. J. Gillies will dispose of a quantity of furniture at auction at No. 76 West Front street on Friday afternoon at two o'clock.

—John Harkins, the pitcher for the West Ends, has permanently taken up his residence in Somerville, where he is worshipped like an idol.

—Examination of applicants for teachers' certificates in Somerset county, will occur at the public school building in Somerville on Friday and Saturday of this week.

—According to Carey's organ, Councilman Newhall said at the Council meeting, Monday evening that it was governed by the rules of "Cushion's Manual." They'd let a fellow down easy.

—To use the common expression, this city "takes the cake" for runaway accidents. There has not been scarcely a day within the past two weeks that one or more runaways have not been recorded.

—The regular meeting of Franklin Council, No. 41, Jr. O. U. A. M., will be held as usual this evening. All the members are requested to be present as business of importance to the Council is to be transacted.

—A good programme of vocal and instrumental music, and professional ventriloquism, will be given at Warren Mission, this evening, for the benefit of a fund to provide an excursion without cost for the scholars. Admission 25 cents.

—The horse that ran away after throwing John N. Moore and Will Underhill out of their hard-wood surrey, Tuesday evening, was found last night in Dover, N. J., by John E. Yose and Lambert DeCamp, and returned to its owner late last evening.

—Messrs McCann and Sheehan were arrested this morning for indulging on Decoration Day in what is flippantly entitled a "scrapping match." An examination was set down for next Tuesday, and they were released by Judge Codington on their own recognizances.

—The next regular meeting of Wetumpka Lodge, Knights of Honor, of this city, will be held this evening, when the nomination of officers and election will take place; besides, ten candidates will be initiated and the final report of anniversary committee will be rendered.

—Officer Lynch denies the statement published yesterday over the signature of Mrs. Thomas Shelly to the effect that the officer had said that her house was "in a disgraceful condition of dirt." The officer says he had always supposed that Mrs. Shelly's house was the neatest and best furnished house on the street.

Mrs. Jenness Miller's Associate to Lecture Here.

In this age of reforms, nothing is more important than using common sense in dress, and seeing how our girls may become strong and graceful women. Mrs. Holbrook Smith, the friend of Mrs. Jenness Miller, pleases her audiences and the ladies are to be congratulated upon her coming to Plainfield to-morrow afternoon. Mothers, too, should listen to the cultured lecturer, at the Congregational church at 3:30 P M. to-morrow.

"Things are Seldom What They Seem."

While the above is, in the main, true, still there is an exception to the general rule, as is the case in many instances. We refer to Dr. Pierce's Pellets, which are not only all they seem, but more. In torpid liver, indigestion, sluggishness of the bowels, biliousness and headache, the relief afforded by their use is wonderful.

THE DEADLY WIRE.

A Valuable Horse Killed.

The high wind which preceded last night's thunder storm, broke a large limb from a tree on Crescent avenue, near the Crescent Avenue church, which in its descent tore loose from its fastenings a street lighting electric wire, which sagged across the street. Before the damage could be remedied, Geo. Sadler came along driving Mr. John Chandler's famous and valuable trotting horse "Rambo" toward its owner's home. Not noticing the sagging wire, the horse struck it, and in a flash dropped dead in his tracks. Evidently the wire struck the horse in the abdomen, as he lay directly across it. Sadler attempted to raise the animal by catching hold of the bridle, and received a slight shock.

Assistant Supt. McClurg was summoned, who cut the wire and drew it from beneath the dead body. The power used on the street lighting wires is much greater than that used for house lighting. The charge on the wire which did the mischief was over 1,000 volts. The animal was returning from exercise at the Driving Park, and being warm and nervous was more susceptible to the current. The wire was insulated. Mr. Chandler valued "Rambo" at $2,500, and the loss is a severe one to him, as the animal gave great promise as a trotter. It is likely that the Electric Light company will pay damages to the owner.

PARTICULAR MENTION.

Miss Weaver, of St. Marks Square, Philadelphia, is visiting relatives in this city.

The Rev. Dr. Ketcham will preach for the Rev. Dr. Lewis, Sabbath day morning, in the Congregationalist church.

Mr. and Mrs. George Thatcher left Plainfield yesterday to attend the wedding of Mr. Thatcher's neice, Miss Wheeler of Baltimore.

Ex-Councilman R. M. Stover of Park place, has been confined to the house for a week past, suffering from illness. His condition is today reported improved.

A boy was born to Mrs. Susie Ryno, of Newburgh, last Sunday. Mrs. Ryno is a sister of Mrs. James Herth, of this city, and the daughter of Mrs. Albert Hedden.

The event of this season, again, is the piano recital by the pupils of A. Venino. It will take place Thursday evening, June 19, in the new Chapel of the Crescent Avenue church. Cards of invitation are being eagerly sought.

On Thursday evening of next week, two of the most gifted graduates of the Boston School of Oratory—Miss Maude Agnes Bowers of this city, and Miss Gertrude Marchand, of Pittsburgh—will give a recital in Seminary Hall.

At the regular meeting of the Plainfield Crescent League, last evening, the following were elected new members: F. L. C. Martin, Robt. S. Miller, Thos. B. King, Jr., Horace J. Martin, J. M. Hammand and W. H. Drayton. Letters of acceptance of their election to honorary membership, were received from the Revs. E. M. Rodman, C. B. Mitchell, T. Logan Murphy and Cornelius Schenck.

This Evening's Lecture.

To the lover of art there is no city in Europe that offers such stretches of canvas from the hands of the Old Masters, or such models of sculptured beauty, as Florence. Florence, the city of your affections; the one of all Italian cities to which your thoughts turn most lovingly and longingly. There history and romance have woven a woof and warp of unsurpassed brilliancy and pathos.

Guarded by the surrounding hills and washed by the river Arno, this most charming city attracts the traveler and holds him by a complete environment of artistic and natural beauty. Nowhere are skies so blue and air so soft and balmy. Even care seems to sit lightly and life runs on to a merry tune.

The Ladies Aid Society of the Congregational church invite all to listen to a lecture on Florence to be given in that church, this evening, by the Rev. C. L. Goodrich. Then, too, Miss Holmes and Mr. Runyon, are to sing.

A Cricket Tournament in Plainfield.

The St. George Cricket Club of this city, has arranged for a series of tournament games to be played against New York, Brooklyn and Paterson clubs on its new grounds at Spooner avenue and Fourth streets, Saturdays. The tournament team is composed of Messrs Ardan, Ogden, Wharton, Stansfield, Gow, Ahlgren, Hendry, Neal, McIntosh, Chamberlain and Sylvester.

The officers of the team are: Captain—Robert Gow; Vice Captain—T. Chamberlain; Treasurer—R. J. Neal; Secretary—Wm. Ahlgren; Assistant Secretary—Fred Wharton; Committee—C. Burns, J. Clifton, N. Head, J. Arden, R. Pullen.

The officers of the Club are: President—James E. Greensmith; Vice Presidents—Thomas Lea, George E. Greenleaf, W. P. Lincoln, L. B. Morgan, George Wm. Moreton, A. McCardell; Patrons—A. C. Stebbins, D. W. Pond, A. T. Wing, James Lancey.

Changes in Borough Realty.

The late changes in borough real estate have been as follows:

James W. Jackson and wife to Chas. W. McCutchen, property in North Plainfield, $1,500.

Caleb Evans to James D. Cleaver, property in North Plainfield, $1.

Elisha Coriell to Joseph A. Blatz, property in North Plainfield, 1,750.

TIPS ON THE FASHIONS FOR BOTH SEXES.

What the Well Dressed Ladies and Gentlemen are Wearing, and Where to Get It.

Among the young women especially, this Summer, will be more fashionable than ever, the soft flannel blazier in all colors and every combination of figures and stripes. Nothing adds more to the comfort, style and attractiveness of a young woman than one of those cool and graceful sacks, when the proper shades are chosen to set off the complexion. At Horton's, 5 West Front street, a full line of the latest imported styles of these goods are offered the ladies, besides an extensive assortment for the gentlemen as well.

A second consignment has just been received at Horton's, from the noted manufacturers of New York, of outing and negilee shirts in solid silk, all styles of imported flannels, and with fine and broad stripes of silk interwoven. The patterns are very handsome and if you go right away you will have your pick in all sizes for both sexes.

Then, if you are a man who can appreciate something nobby, and want to be properly dressed out doors, look at the lot of stiff brim straw hats Horton is selling at $3 each in all shades of straw and all color bands. Dunlap bought $1,800 worth of these same hats in one bill, put his lining inside and retails them for $6. They are the same hats, from the same cases and are the handsomest thing out in many seasons. The ladies, however, would only admire and not be more particulatiy interested in those "Dunlap straws" than that their husband or adorer must have one; but they would fall in love at once with the hammock, tennis, seaside and siesta caps that Horton has already sold so many of to the fair sex. In shape, material, trimming and effect, they have never been equalled in Plainfield nor excelled in New York.

A word should be said for the hand-white vests that are also an attraction, this season, at Horton's. They are shown in all the new figures and fine stripes, besides the perfectly plain. In the selection of these goods, as well as the others mentioned, the buyer has displayed unusual good taste and a remarkable knowledge of what refinement would demand. If you are a judge of the proper thing in gentlemen's furnishing goods, and such specialties as mentioned, you will be thoroughly satisfied at 5 West Front street.

HYMENEAL.

HEDENBERG—THOMPSON.

Under a canopy of Florida moss and palms, with a ball of roses suspended above them, Margaret Helen Thompson, daughter of ex-Councilman Wm. Thompson, of this city, was married, last evening at seven o'clock, to Mr. John E. Hedenberg, son of the late Watson S. Hedenberg of Newark, and Treasurer of the Republican club of that city.

The ceremony was performed at the home of the bride's parents, Central avenue and Sixth street. The Rev. D. J. Yerkes, D. D., officiated. Miss Thompson was most becomingly attired in a gown of white *faille* trimmed with point lace. She carried a bouquet of Bride roses. Miss Elizabeth Thompson, sister of the bride, and Miss May Taylor, daughter of Morgan S. Taylor, of Washington Park, were the bridemaids. They were dressed in pale blue mull, and carried bouquets of pink roses and forget-me-nots.

The bridemen were Mr. Albert Wright and Mr. Alexander Coe Thompson. The groom's best man was Mr. John Conger, of Newark. The house was profusely decorated with cut flowers and plants. The supper served by Davis, of Newark, has never been excelled in this city by any other caterer. The attendance of guests included all the best of Plainfield's society besides representative people from other cities.

There was dancing from 9 until 11 o'clock. Mr. and Mrs. Hedenberg left for an unknown wedding trip, on the 10:12 train. They will be at home on Wednesdays at 213 Plane street, Newark.

Will Entertain the Ladies.

It is proposed by the committee on "Good of the Order," of Plainfield Council Royal Arcanum, to give an entertainment to the members, their ladies and their friends, in their rooms, Monday evening next, immediately after the regular session of the Council. Wm. H. Lyon, Jr., the chairman of the committee, desires the hearty cooperation of all the members, and requests that they notify him whether they will attend and what friends will accompany them, so that proper arrangements can be made.

Go Early—Game Called at 3:45.

Gregg will pitch again for the Crescent League team, Saturday afternoon. The visitors will be the Acmes who are one of the only two nines that have defeated the Crescents this season.

Probably the largest crowd so far, will attend. Ladies, especially, should go early, as although over 500 seats are provided, they are usually filled long before the time of game.

—The quarterly meeting of the Woman's Home Missionary Society will be held to-morrow afternoon at 4 o'clock, in the Crescent Avenue chapel. A full attendance is especially desired.

It is false! No imitation is as good as the genuine Hires' Root Beer. Some dealers recommend imitations for the larger profits they yield. What a delicious drink Hires' Root Beer Packages make.

Catarrh

IS a blood disease. Until the poison is expelled from the system, there can be no cure for this loathsome and dangerous malady. Therefore, the only effective treatment is a thorough course of Ayer's Sarsaparilla—the best of all blood purifiers. The sooner you begin the better; delay is dangerous.

"I was troubled with catarrh for over two years. I tried various remedies, and was treated by a number of physicians, but received no benefit until I began to take Ayer's Sarsaparilla. A few bottles of this medicine cured me of this troublesome complaint and completely restored my health."—Jesse M. Boggs, Holman's Mills, N. C.

"When Ayer's Sarsaparilla was recommended to me for catarrh, I was inclined to doubt its efficacy. Having tried so many remedies, with little benefit, I had no faith that anything would cure me. I became emaciated from loss of appetite and impaired digestion. I had nearly lost the sense of smell, and my system was badly deranged. I was about discouraged, when a friend urged me to try Ayer's Sarsaparilla, and referred me to persons whom it had cured of catarrh. After taking half a dozen bottles of this medicine, I am convinced that the only sure way of treating this obstinate disease is through the blood."—Charles H. Maloney, 113 River st., Lowell, Mass.

Ayer's Sarsaparilla,

PREPARED BY

Dr. J. C. Ayer & Co., Lowell, Mass.

Price $1; six bottles, $5. Worth $5 a bottle.

At the Congregational Church,

FRIDAY, JUNE 6, '90,

3:30 P. M., a

LECTURE

By Mrs. CLARA HOLBROOK SMITH,

Associate Editor of Jenness-Miller Magazine.

SUBJECT:—"Physical Culture, Correct and Artistic Dress."

Will show elegant costumes, changing at short intervals throughout the lecture. Among the costumes will be a "Pioneer Costume," "School Girl's Dress," "Maternity Gown," "Business Dress," "Street Dress," and all the undercloth-ing. Also the practical divided "Bicycle Gown" and divided "Riding Habit," now so much discussed in the New York papers.

Tickets, 50 cents, to be had at Moy's, Randolph's, and Shaw's Pharmacies.

Lecture on Florence

BY

Rev. C. L. GOODRICH,

With Music by

Miss Alice Holmes, Mr. Elmer E. Runyon,

Under the auspices of the Ladies' Aid Society, Congregational church.

Thursday Evening, June 5, 1890,

At 8 o'clock.

ADMISSION, - - - 25 CENTS. 6-3-3

WHITLOCK & HULICK,

CARPENTERS,

And General Jobbers.

SHOP, 21 SOMERSET ST., Plainfield, N. J.

Door and Window Screens a Specialty.

Jobbing Promptly Attended To.

G. S. WHITLOCK. D. L. HULICK

6-3-tf

CLAIRVOYANT!

MRS. DR. EDWARDS may be seen for one week only, from June 4 to 11, at the County House, Somerville, Room 1, one flight. Call at once as she will positively remain no longer. 6-3-w

VALUABLE

Real Estate for Sale.

The following property for sale: My new building, Nos. 8, 10 and 12, West 2d street, containing 2 stores, Amphion Hall, 6 flats, 4 offices, 2 lodge rooms, and a fine cellar under the whole building.

Also, 2 houses, South 2d street, near Pond tool works; also 35 building lots in the vicinity, and 1 house and 3 lots in Dunellen, opposite the Park.

All will be sold cheap; one half purchase money can remain on bond and mortgage at 5 per cent. Apply to

CHAS. H. HAND,

No. 8 West 2d street, or Messrs Woodruff, Milford, and J. T. Vail, Real Estate Agents. 6-4-2w

AUCTION.

T. J. Gillies, Auct'r, will sell on

FRIDAY, JUNE 6, 1890,

at 2 o'clock P. M., at No. 76 West Front street, 6 pair lace curtains and cornices, b. w. buffet, hat stand, suit parlor furniture, m. chairs, paintings, chromos, engravings, leaf, library and center tables, whatnot, book case, bocks, maps, looking glasses, clock, ornaments, set tea trays, brussel and ingrain carpets, mats, 4 goose feather beds and pillows, 2 cribs, bedsteads, cottage bedroom suits, springs, shovels, spades, tin and iron ware, bird cages, oil stoves, &c.

Terms cash. A. B. D. SIMONSON, Administrator.

WANTS AND OFFERS.

Advertisements under this heading, one cent for each word each insertion.

GOOD pasture for horses and cattle; running stream of water. Address Chas. H. Henry, Bound Brook, N. J. 5-19 4w-3dw

GOOD pasture for cattle; running stream; Dunellen and Clinton avenues, Evona. 6-5-3

LOST—A pair of gold spectacles. Reward to finder at DAILY PRESS office.

WANTED—A young girl for upstairs work and waiting. Inquire at 19 Grove street.

HELP wanted, chambermaid, at Laing's Hotel. 6-5-2

BUGGY for sale; can be seen afternoons at Hedden's stables. For price inquire at 107 Park avenue. 6-6-tf

WANTED—A furnished room in private family by two gentlemen. Address, stating terms; must be moderate. S., PRESS office.

HELP wanted, laundress, for plain washing and ironing, at Laing's Hotel. 6-5-2

WANTED—An experienced nurse girl. Apply afternoon or evening, 130 E. Front st. 6-4-2

FOR SALE, cheap, a double-seated buckboard; used only a short time. Call at stable, 69 West 7th street, city. 6-4-2

GOOD Fresh Cow for sale. Call 50 Westervelt avenue. 6-4-3

MONEY to loan, on bond and mortgage. Clark & Reed, 1st National Bank building. 5-6-tf

WANTED—Jobbing at painting, glazing kalsomining and roof painting. Address Isaac Kennedy, 49 Chatham street, North Plainfield. tf

WANTED—Work cleaning Vaults and Cesspools. Satisfaction guaranteed. City Odorless Excavating Works, 206 Broadway. Mrs. David Jones, Proprietor. No connection with JONES & CO. 6-11-tf

KLINE & STAATS,

DEALERS IN

Coal, Wood, Hay, Feed, Straw and Grain.

TELEPHONE CALL, 58.

Yards—Corner of Front St. & Grant Ave.

BRANCH OFFICE—North Ave., opposite Station.

The BEST GRADES OF EVERYTHING at the MOST LIBERAL PRICES. 9-6-t

PECK'S CORNER.

THEY GLADDEN WAIST PLACES.

Peck's Corsets.

Intelligence and courtesy are not always combined.
Often in a wooden house a golden room we find.
—Longfellow.

We aim to fit the Foot intelligently.

We strive to treat our customers with courtesy.

DOANE & VAN ARSDALE,

22 WEST FRONT ST. THE ONE-PRICE BOOT AND SHOE HOUSE.

SPECIAL!

NOTICE.—We are giving special attention for a few days to the newest and most fashionable articles for "Full" or "Evening" dress, in order to supply the extra demand caused by the numerous approaching weddings, parties, "commencements," etc.

SUEDE MONSQUETAIRE GLOVES, 14 button, length, 21 inches, in evening shades.

NEW Fans, new Point Laces, new Flouncings, new White Dress Goods, new Neck Ruchings, new Ribbons, new Chemisettes, new Collars and Cuffs, Elegant Handkerchiefs.

YOU can avoid an unpleasant trip to New York, and save money, too, by a visit to

EDSALL'S, No. 20 West Front St. EDSALL'S.

WHERE can always be found a choice selection, and the best goods at the Lowest Prices.

FURNITURE, BEDDING, UPHOLSTERY.

50 BABY CARRIAGES 50.—Large assortment in all departments. Reliable Goods.—Low Prices.—Cabinet Making, Upholstering, and Repairing a Specialty.

GARRET Q. PACKER,

Nos. 23, 25, 27, and 29 PARK AVE. 1-3-tf

ROGERS' MARKET OF SEA FOOD!

42 WEST SECOND STREET.

Blue Fish, Halibut,
Mackeral, Cod,
Porgies, Salmon,
Weak Fish, Lobsters,
Sea Bass, Soft Crabs,
Butter Fish, Little Neck Clams,

ARE IN SEASON. 3-13-tf

NOW

Is the Time to Buy Summer Goods,

And you can find an elegant stock of Challies, Seersucker Prints, Satines, and Worsted Goods. SPLENDID STYLES! LOW PRICES!!

Remember, if you need anything in the way of Carpets, Mattings, Oil Cloths, Window Shades, &c., you find them at the RIGHT PRICES, and GOOD GOODS, at

POPE'S,

Corner FRONT and SOMERSET STS. 11-13-y

PEARS' SOAP sold at ACTUAL COST

Would be dearer than REYNOLDS' TRANSPARENT SOAP.

For example, we sell a cake of clear, perfumed soap for 10 cts., twelve for $1.00 (about 8c. each). Every cake warranted to wear "to nothing" without crumbling.

For those who prefer an opaque soap we have a PALM SOAP superior to any we have ever before handled.

Our Soaps are made wholly from Vegetable Oils, a fact appreciated by all who use them, that is, by the best people in Plainfield.

REYNOLDS' PHARMACY.

Park and North Avenues. Established 1868.

COAL LUMBER And Builders Supplies

LOOMIS & RICE

49 B'DWAY

28 TO 29.

THE "COWBOYS" DEFEAT THE "PAREGORICS."

Captain William Ewing Egbert's and Dr. Joseph Glycerine Miller's Two Nines Meet on the Crescent's Diamond.

The old man, the small boy, and the other base ball cranks, who have witnessed the many glorious triumphs of our Crescents during the season so far, but failed to attend the game played by the "Cowboys" and "Paregorics" yesterday afternoon, will have something to regret for the remainder of their days. It was a game—"take it for all in all, we shall not look upon its like again." The players were representative gentlemen who have heretofore devoted their time to their different vocations. Why base ball has not degenerated, when that fact stares us in the face, seems almost incredible, for what is a gain to business is certainly a loss to the National game.

Umpire Bowman, in his most melodious tone, relieved the minds of the anxious spectators at 2:30 P. M., with his accustomary "play ball," and Councilman Walter Hetfield stepped to the bat for the "Cowboys" first inning. When the first ball had passed the plate, the umpire shouted "one ball." The genial Councilman, dropping his bat, took the referee and his remark in at a glance, and said, "I'll take a pony" No doubt it recalled tender recollections of what is technically termed a "ball," but more familiarly known as soda water—a beverage patronized after eleven o'clock. After a lucid explanation of the dissimilarity between the two usages of the word, and a proper definition given of each, the game was resumed, and the Councilman retired at first base. John Montgomery Ward Kenney was the next striker, and was given his base on balls,

Then came Captain Egbert. After acknowledging the reception tendered him, he gave his bat an Arizona swing, with a graceful curve he brought it into a Washington Territory position, and struck an heroic attitude that took the casual observer back to the Black Hills. With a mighty "whoop" he prepared to come down on that pitched ball like a hungry hunter on a pack of wolves. But the "tarnal critter" was too swift for William, and though the force of his effort shook the timbers in the grand stand, and caused the small boy that goes outside for "fouls," to tremble—yet he smote it not but took the coveted base as a present. Billy Sirloin VanSickle was the second victim to Dr. Joe Miller's curves—retiring on an easy hit. Petie Winn and Charlie Leggett secured their bases, and it was left for Henry Woodland to retire the side.

The "Paregorics" then took their initial inning at the bat, and Headgear Horton was first to face the music of the sphere manipulated by pitcher Hetfield. It was not andante—on the contrary, it was quite allegro—but he of hat fame succeeded in getting his base, being more fortunate than Jack Wiegand Force, who was forced to strike out. In the meantime Charles Potter Rogers—who said he'd be "coachman"—in an undertone told "Ash" to steal second base, when that expert made a dive for it and snatching the bag from its resting place proceeded to leave the grounds with it. He was arrested by VanSickle, who put him out. Then it was Dr. Miller's chance to save a whitewash, but as he was about to make his third and last strike, a mischievous "crank" on the bleaching boards shouted, "Take your medicine, Doc," and the diminute druggist retired on strikes. The score;

COWBOYS.

	R	O	BH	PO	A	E
Hetfield, p, 2b	2	4	0	1	15	0
Kenny, 3b, ss	4	1	2	3	1	1
Egbert, lf, 3b, ss	3	4	1	0	1	0
VanWinkle, 1b	5	2	4	4	2	1
VanSyckle, 2b, p	6	0	3	2	1	1
Winn, c	6	1	3	17	1	1
Leggett, ss, lf	1	4	2	0	0	1
Woodland, rf	1	5	1	0	0	0
Coriell, cf	1	4	2	0	0	0
	29	25	18	27	21	5

PAREGORICS.

Horton, rf, ss, 1b	1	4	2	4	1	3
Force, ss, 1b, 2b	1	5	0	1	0	2
Miller, p, cf, 2b, ss	2	4	2	1	2	3
Voehl, c, p	6	1	4	8	4	0
Seb ing, lf	5	2	1	0	0	0
Steiner, cf, 3b	1	6	1	0	0	5
Beerbower, 3b, rf	5	1	1	0	2	0
Smith, 2b, p, cf	3	2	1	1	1	3
Rogers, 1b, p, c	4	2	3	10	11	0
	28	27	15	25*	21	16

*One man out when the winning run was made.

SCORE BY INNINGS.

Cowboys	4	5	0	4	4	1	4	3	4	—29
Paregorics	0	4	2	2	5	6	3	4	2	—28

Earned runs—C, 2; P, 1. Two base hits—Kenny, VanWinkle, VanSyckel (2), Winn, Leggett, Woodland, Voehl (2), Stiner. Three base hits—VanWinkle, Coriell, Voehl. Home run—Voehl. Left on bases—C, 6; P, 6. Base on balls—C, 9; P, 17. Struck out—C, 6; P, 14. Passed balls—Winn (1), Rogers (1), Voehl, 5. Double play—Kenny. Umpire—Mr. Bowman. Time of game—Three hours.

The second and third innings were conspicuous for excusable errors. Billy Sebring lost his hat in running down to third, and in returning for it at a 4½ minute gait, barely escaped an out. In the fourth inning the "Cowboys" mascot, a "yaller" dog with the inappropriate name of "Snowball," was heard to sigh as the score stood 8 to 9, and the "Paregorics" were playing ball. But Frank Coriell's three-bagger brought in three runs, and "Snowball's" agitated tail gave a renewed confidence to the "Cowboys. The fifth, sixth and seventh innings were replete with brilliant plays and changes of positions by both nines, VanSickle, Voehl, Smith and Rogers pitching alternately for their side. In the eighth inning there was blood in the eyes of the "Paregorics." Rogers made a phenomenal catch that was worthy of rank with Billy Lee's best efforts, and Hetfield continued to strike out players indefinitely.

The ninth inning was noticeable for a beautiful double play accomplished by John M. Ward Kenney—stopping a liner at third, putting out the batsman and the runner between second and third. The game ended with a terrific drive by Chuck Legget for three bases—and how he did leg it, for it won the day for the "Cowboys," bringing in two runs and victory. It was the intention of the enthusiasts to carry the hero of the day on their shoulders from the grounds, weather permitting. But 84 in the shade, and Charlie's avoirdupois, were serious drawbacks. The result is that the "Paregorics" forfeit a supper to their antagonists, to be given at Slide Kelly Beerbower's City Hotel in the course of a few days. Then fish "balls," "batter" cakes and other delicacies are to be served. There were no serious results, but one was happily averted in the fifth inning when Baker Voehl ran into Kenney on third, and caused a fall in shoes.

THE BAPTIST CONVENTION.

Continuing the Session at Newark Yesterday—The Doctrinal Sermon Preached by the Rev. Dr. D. J. Yerkes.

At the meeting of the East New Jersey Baptist Association, Tuesday afternoon, the Rev. George W. Clark spoke in behalf of the Baptist Publishing Society.

The Rev. J. K. Folwell of Westfield, spoke in behalf of the Baptist Educational Society. He said that the man whose liberality had made it possible to meet in this magnificent building, has done two great deeds. He built a church where the masses may hear the Gospel preached, and he established the Peddie Institute on a firm foundation. Men are wanted in the pulpit today who are men of education, and the Baptist denomination is alive to this need. The Educational Society is in debt and money is needed. He urged all to come to the aid of the society in order that its good work may go on.

Yesterday's session opened with a devotional meeting, led by the Rev. Mr Cressy of Montreal.

The committee on place of next meeting reported that there were no invitations and the matter of the place of the next meeting was left to the Moderator and Clerk.

O. B. Leonard and C. Edgar Sutphen were elected Trustees of the Disabled Ministers and Ministers' Widows fund.

The Rev. Messrs Rollinson, Armstrong, Yerkes, Boyd and A. Hill, with the officers of the association, were appointed to arrange for a jubilee at the next meeting of the society, it being its fiftieth anniversary.

The Rev. A. A. Armstrong of New Brooklyn, was selected to preach the doctrinal sermon at the session of 1891.

The doctrinal sermon was preached by the Rev. Dr. D. J. Yerkes, D. D., of this city, who took for his theme: "Regeneration."

Resolutions were adopted as follows:

Resolved That the action of the Legislature of this State in forcing on the people against their earnest protest an act legalizing gambling in the form of pool-selling, is deserving of the severest reprobation, while the contempt shown for the petitions of the people of Essex county now being demoralized by the bill thus shielded, merits an emphatic rebuke on the part of the people of the entire State. And we regard that provision of the law by which the State becomes a beneficiary of the bill, as an attempt to debauch the consciences of the people, making them partners in a feeble imitation of the policy of the father of lies in his temptation of the Lord Jesus.

Resolved, That in the judgment of this association, it is still binding on the followers of Christ to "have no fellowship with the unfruitful works of darkness," and as the liquor traffic is confessedly an emanation from the pit, we regard any sympathy with, or toleration of, the liquor traffic by a disciple of Jesus as disloyalty to his Lord, and we esteem it a supreme duty of Christian professors to take an open stand against the protection of this unmitigated curse.

Another Bridge for Somerset County.

The Somerset County Board of Freeholders, on Saturday last awarded to the Canton Iron Bridge Company, the contract to erect an iron bridge over Peter's Brook on the Bridge street extension in Somerville, for $2,925. The bridge is to cover a seventy foot span, clear of abutments, with a twenty foot driveway and two sidewalks each five feet wide. Several other bids were submitted, but that of the Canton Company was the lowest.

An All Day Shoot.

The Middlesex Gun Club will give an open-to-all sweepstake shoot on their grounds at Dunellen, Tuesday, June 10. Blue rocks will be the targets used. A sweep at 25 singles, $3 entrance, is to be the feature of the programme. The affair will be under the management of the popular marksman, Charles Smith.

"My daughter was greatly troubled with Scrofula, and, at one time, it was feared she would lose her sight. Ayer's Sarsaparilla has completely restored her health and her eyes are as well as ever, with not a trace of scrofula in her system."—G. King, Killingly, Conn.

—One of Contractor Wood's horses dropped in the harness, while at work on the county roads near Cranford, yesterday, on account of the extreme heat.

—A committee from the Somerset County Board of Freeholders met a similar committee from the Union County Board in this city, yesterday afternoon and accepted the Somerset street bridge.

The vocal organs are strengthened by the use of Ayer's Cherry Pectoral. Clergymen, lawyers, singers, actors and public speakers find this preparation the most effective remedy for irritation and weakness of the throat and lungs, and for all affections of the vocal organs.

RODMAN SEMINARY.

Interesting Closing Exercises Last Evening.

The fourth annual commencement exercises of the Rodman Seminary, took place in the rooms of the Plainfield Camera Club on East Front street, last evening, a large number of the relatives of the pupils and friends of the school being in attendance. The floral decorations were modest and appropriate—a handsome basket of flowers being presented to each of the graduates.

The graduating class consisted of Miss Sophia W. Brower, Miss Matilda Daft and J. Linn Edsall. The class motto is, "*Carpe Diem.*"

On account of the storm, many of the pupils who were to take part in the exercises, were unable to be present, and some of them coming in late delayed the opening for nearly an hour. Mr. Leo Daft announced the numbers from the printed programme, beginning with an essay by Miss Daft, "The Lake Dwellers," which was delivered in a highly commendable manner. It was followed by a "Tableau of Nations" in which the pupils took part. Miss Agnes Rodman's recitation, "The Little Quaker Sinner," was remarkably well given. A tableau, "Eclipse of the Sun," was followed by a piano duett, "L'esprit Francaise," by Miss Pitman and Miss McDonald.

Mr J. L Edsall then delivered an admirable essay on "Music and Musicians," after which a tableau, "Herald Angels" was performed—Masters Jack Bartindale and Willie Langdon singing a duett. A well rendered recitation, "The stranger in the Pew" by Miss Mary Collier, a part piece entitled "A Modern Baby," by Miss Anna Daft and Miss Pitman, and the closing essay, "Recent excavations in Egypt" with valedictory remarks by Miss S. Brower, together with two tableaux, completed the programme.

The Rev. E. M. Rodman then awarded the diplomas to the graduates, the same being the handy work of Mr. J. Oscar Stevens of Evona. He also awarded the prizes for the highest average in all studies, and made particular mention of others who had attained high averages, in connection with which he delivered a very interesting address referring to the success of Rodman Seminary. He also very highly praised Mrs. Dingee and her assistants, through whose efforts the Seminary has attained such a high standing. He furthermore complimented the pupils who took their parts so well and congratulated the graduates, giving them some sound advice with reference to their future in life. During his address Dr. Rodman referred to the duties of pupils towards their teachers, and the great responsibility which rested upon the alter. He related several amusing anecdotes during his address, which the audience heartily appreciated.

One of the entertaining features of the evening, not on the programme, was a recitation by Master Willie Thiers, entitled "The News Boy," which was delivered in a clear and clever way.

The pyrotechnical display in connection with the tableaux, was under the immediate supervision of Mr. R. C. Dingee.

On the whole, the exercises were a pronounced success, and too much credit cannot be given those who took part. Credit and thanks were also extended, on the part of the management, to those who assisted in making the entertainment the success that it was.

After the entertainment, dancing was indulged in by those present, and refreshments were served to the pupils and their invited guests.

Newport Waking Up.

NEWPORT, R. I., June 5.—The coming season bids fair to be a most gratifying one for the merchants and tradesmen of this city. Despite the fact that June days have barely arrived, many of the wealthiest cottagers are here, and on every hand preparations are under way which indicate that the season of 1890 will surpass all its predecessors.

Accident to Prof. Comstock.

NEW HAVEN, Conn., June 5.—Prof. W. G. Comstock, assistant in chemistry at Yale, while experimenting in the laboratory at the Scientific School, burned his hand with a preparation, the heat of which is reckoned at 500 degrees Fahrenheit. The hand will probably have to be amputated.

Killed at a Crossing.

NEWARK, N. J., June 5.—A carriage with four men was struck at the Market street crossing on the Pennsylvania Railroad last night by the Washington limited express train. William P. McGuinness was killed; Frank Hauck and John Kenney were fatally hurt. James Coyle, the other occupant of the carriage, escaped uninjured.

ROYAL

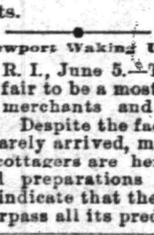

BAKING POWDER

Absolutely Pure.

This powder never varies. A marvel of purity, strength and wholesomeness. More economical than the ordinary kinds, and cannot be sold in competition with the multitude of low test, short weight alum or phosphate powders. *Sold only in cans.* ROYAL BAKING POWDER CO., 106 Wall St., N. Y. 6-30-y

ICE FOR SALE!

JOHN BROWN & CO.,

Plattsburgh, N. Y. 5-28-4weod

HENRY M. STANLEY

"IN DARKEST AFRICA"

The complete story of Stanley's wonderful adventures and the disclosure of his important discoveries will appear for the first time in the work written by himself, entitled "*In Darkest Africa.*" In two volumes, profusely illustrated, price $3.75 per volume. Do not be deceived by any of the so-called "Stanley books" now being offered as "genuine" and "authentic." To no one of these has Stanley contributed a line.

Residents of Plainfield and North Plainfield can get the work only through the agent authorized by Charles Scribner's Sons

5-28-eod

OUR MOTTO:—LOWEST PRICES CONSISTENT WITH GOOD QUALITY AND HONEST QUANTITY.

The choicest Creamery Butter that can be produced, 21c pound.

Havermeyer & Elder's standard Granulated Sugar, 6½c.

Excelsior Sugar Cured Hams are the best—15c.

The finest Java and Mocha coffee in town, and the prices are right. Won't be undersold for same quality of goods. P. M. DEMAREST.

25 PARK AVENUE.

5-6-t

DR. ESTEBROOKE

Will return to Plainfield on Monday, June 2. His painless method of extracting teeth won him renown last January. Dr. C. R. Thiers recommends him as a careful dentist, and invites the public to witness his success in operations of dentistry during the week following June 2, at 22 W. Front street.

5-29-tf

RANDOLPH'S

FROSTED CREAM SODA!

With *PURE FRUIT SYRUPS*, and the Delicious Creamy Milk Shakes are having a very heavy run.

We manufacture our own syrups daily, and guarantee purity.

We are still compounding Prescriptions at very reasonable prices.

Open Sundays from 9 A. M. to 1 P. M., 4 to 9 P. M., for the dispensing of medicines *only*.

L. W. RANDOLPH,

21 W. FRONT STREET,

PLAINFIELD, N. J.

3-4-tf

Woman's Exchange

8 PARK AVENUE.

Persons wishing to become members, will call at the earliest opportunity.

Mrs. W. L. FORCE.

5-26-w

Photographic Supplies.

DRY PLATES,
SILVERED PAPER,
ARESTOTYPE PAPER,
ANTHONY'S CHEMICALS,

And all Photo requisites constantly on hand. New, fresh goods.

A. W. RAND,

24 West Front Street.

1-9-tf

REMEMBER!

We don't quote the prices of one or two articles to mislead the public, but our full line of Groceries right through are marked at the very lowest market prices!

Best breakfast Cocoa, 40c lb; best Elgin Creamery Butter, 20c lb; best Flour, 80c bag; $6 20 barrel; best Kerosene Oil, 10c gallon; best Rice, 4 lbs for 25c; best Creamery Cheese, 12c lb. Call and get other prices.

The trade supplied.

United Tea & Coffee Growers Ass'n.

Importers, Wholesale and Retail Grocers,

29 WEST FRONT STREET.

4-21-tf

A CARD.

Before deciding to sell out, I had placed large orders for Spring and Summer goods which the makers hold me to, and are sending to me. Among the rest I have just received 500 pairs of fine Hand Sewed Ladies' Button Boots—both in C. S. and Opera styles, from one of the most celebrated Philadelphia city makers, which I will place in my sale, namely:

$4 00 Hand Sewed Grade, $2 50; $2 75 grade, $2 00; $2 50 grade, $1 75; $2 00 grade, $1 25. All the stock at proportionate reduction.

N. B.—I do not invite you to buy a lot of old stuff—20 years or more old—but you are respectfully invited to inspect an entire new stock, all placed in my store since December 1, 1889.

Respectfully,

J. G. CAMPBELL,

8 WEST FRONT STREET.

(Shed over front.) 5-23-m

NO CIGARETTES SOLD!

But any kind of a SEGAR you desire can be purchased Wholesale and Retail, at

Dobbins' Segar Store, 37 North avenue,

Opposite R. R. Station.

He manufactures them and knows what they contain. TRY THEM.

Valuable Building Lots for Sale,

On Grove street and Craig place, North Plainfield. This plot is one of the most desirable in the Borough, and is offered for sale at a reasonable price and on easy terms. Will be sold in quantities to suit. Apply to Owner, at 25 Craig place. 3-14-tf

JAMES HARDY,

THE CONTRACTOR,

No. 30 Somerset street.

A HAPPY COMBINATION!

Pure Drugs and Safety Bicycles.

OUR SPECIALTIES:—Pure drugs, the careful compounding of physician's prescriptions, proprietary medicines, toilet soaps and all articles pertaining to a *TEMPLE OF PHARMACY.*

A SIDE ISSUE:—But an important one, is the PREMIER SAFETY BICYCLE, for both sexes and all sizes. The PREMIER SAFETIES are the *BEST IN THE WORLD*; not because WE sell them; but we sell them and ride them because they ARE THE BEST. Call and see them. Send for catalogue.

THE MOY PHARMACY CO.

T. S. BURR, President. G. W. V. MOY, Sec'y—Treas'r.

(Drink Moy's Soda. None Better.)

3-24-y

FINEST CREAMERY

BUTTER, 18 CENTS POUND!

J. F. Mac DONALD, the Uptown Grocer.

1-18-tf

"Sorry to disturb you, but you *MUST* read ROGERS BROS. advertisement!"

CUT THIS OUT

And bring it to us; it is worth 25c to you; for every purchase of $3 00 at one time; if you will bring this ad. to us we will allow you a reduction of 25c. If you want $15 00 worth of Shoes, or Repairing, or both, secure five of these ads. and we will allow you $1 25 for them. This will hold good until JULY 1.

Remember—We carry a full line of the best goods that can be had—in all widths and styles, at low prices, and do fine repairing. ROGERS BROS.,

12 West Front St, Plainfield, N. J.

Wishing you good health
Truly Yours
Carl Kaerth
of Plainfield N. J.

First Catch Your Hare

Reads an old recipe; that's well enough in Culinary matters, but it dosen't do to wait until you Cut, Scald or Burn yourself, and then run for a bottle of CARL KAERTH'S

"Instantaneous Liniment."

A much wiser plan is to spend 25c., and keep a bottle in the house.

Ask your Druggist for it.

Has no equal for CUTS, BURNS, SCALDS, RHEUMATISM and NEURALGIA. For sale at all Drug Stores or at the FACTORY, 16 E. 2d St. 4-3-tf

E. P. THORN,

No. 17 Park Avenue, PLAINFIELD, N. J.

Ales, Wines, Liquors, Segars and Wines a Specialty.

WHOLESALE AND RETAIL.

PURE LIQUORS!

FOR

FAMILY & MEDICINAL USE.

4-11-y

BARGAINS! BARGAINS!!

SHERMAN & BECKER'S,

Fancy Goods and Notions, 73 Park Avenue, corner Fourth Street,

Ladies and Children's Muslin Underwear, Hosiery and Handkerchiefs.

Also, in Millinery Department, Miss C. D. SQUIER will sell Trimmed and Untrimmed Hats, Flowers, etc.

12-4-y

WALL PAPER and OIL CLOTH

In Quality, Design and Price, to suit both taste and purse.

Window Shades and Picture Moulding to order at short notice.

A. D. VAN SCIVER, 47 NORTH AVE.,

Opposite Depot.—— (Chotola Building). ——Plainfield, N. J.

N. B.—*ALL BRANCHES OF PAINTING A SPECIALTY.* 1-10-tf

Coal and Lumber.

A. D. COOK & BRO.,

Lumber and Coal Merchants.

CORNER PARK AVENUE AND RAILROAD.

PLAINFIELD.

All Lumber and Coal UNDER COVER.

ALFRED D. COOK. my10y1 ROBERT H. COOK

PEARSON & GAYLE,

Carpenters and Builders.

RESIDENCE—W. J. Pearson, No. 15 Vine st.
H. E. Gayle, No. 78 E. 2d St.

ALL WORK PROMPTLY ATTENDED TO.

7-31-t

ALLEN,

THE STATIONER,

Has added to his stock a fresh line of Cards, Calendars and Toys for the New Year

23 *EAST FRONT ST.*

Educational.

Miss C. S. HELLWIG,

A graduate of the Moscow Gymnaise, and possessor of a Golden Medal presented by the *Russian Empress* to the best scholar, wishes pupils in the *German and French Languages*, and also Art Painting. Apply for particulars to Miss C. S HELLWIG, 238 East Front street. 9-17-1y

J. G. POPE & CO

INSURANCE AGENTS

No. 6 E. FRONT STREET. my10y

Notice of Assignment.

Notice is hereby given that Andrew L. Carney and John H. Carney, partners under the name, style and firm of Carney Bros., doing a plumbing business at No. 9 Somerset street in the city of Plainfield, New Jersey, have this day made an assignment to the subscriber of their estate and the estate of said firm, for the equal benefit of their creditors and for the creditors of said firm, and that the said creditors must exhibit their respective claims under oath or affirmation to the subscriber, at his office, No. 34 west Front street, Plainfield, New Jersey.

Dated June 2, 1890.

WM M. STILLMAN, Assignee.

6-3-3w

Miscellaneous.

RICHARD DAY,

Livery Stables.

54 West Fourth Street. Carriages to meet all trains. All kinds of Turn-outs day or night. Family riding a specialty. Telephone Call 13. Leave orders at A. Titsworth's, No. 26 North ave.

my9 t

Carpenters and Builders.

JOHN T. ODAM,

Plain and Ornamental

SLATE ROOFER and REPAIRER.

Residence, corner Fourth and Sycamore Sts. Yard, near Freight House. P. O. Box 702, Plainfield, N. J.

Slating over Shingles. Also, Felt and Gravel Roofing. 4-19-y

R. V. SAUMS,

Carpenter and Builder.

Residence Clinton avenue, near depot, Evona. P. O. Box, 1228. Jobbing attended to. Estimates given cheerfully on all kinds of work. 9-18-tf

DANCERS IN FLAMES

Blazing Coal Oil Lamps Explode in a Ball-Room.

TWO LADIES BURNED TO DEATH.

Shrieking Women With Their Garments Blazing Run in All Directions.

Big Losses Caused by Surefoot's Defeat in the Derby Race—Marquis de Mores Convicted and Sentenced—Battle on the Servian Frontier—Cardinal Manning Writes a Letter to William O'Brien.

BERLIN, June 5.—During the progress of a ball at Arnstadt, Germany, a chandelier containing a number of lamps filled with petroleum fell to the floor, in the midst of a crowd of dancers. The lamps exploded, scattering the burning oil over the terrified men and women in that part of the hall and a horrible scene ensued.

Shrieking women with their garments blazing ran in all directions, defying the efforts of friends to extinguish the flames, and many were thrown with violence born of desperation to the floor and held while their burning clothing was torn from them.

Two ladies ran into the open air and were burned to death before pursuing friends could overtake and relieve them. Thirteen others were seriously burned and it is thought that some of them cannot survive their injuries.

THE FAVORITE BEATEN.

Great Surprise for Rich and Poor at the Derby Meeting.

LONDON, June 5.—The race for the Derby stakes, 5,000 sovereigns to the winner, 500 sovereigns to the nominator of the winner and 200 sovereigns to the third horse, was run at Epsom Downs and won by Sainfoin in two minutes.

Surefoot, the favorite, was beaten 500 yards from home, and finished a head behind Overall.

The result of the race created the most tremendous excitement. Surefoot had been backed to win to the extent of hundreds of thousands of pounds. Among his backers were large numbers of the aristocratic classes, tradesmen and poor people, and they suffered severely.

DAYBREAK FOR IRELAND.

Cardinal Manning Believes Home Rule and Imperialism Compatible.

LONDON, June 5.—Cardinal Manning, in a letter to Mr. O'Brien, says that his reading of the latter's novel has more deeply than ever impressed him with Ireland's inextricable sorrows. The Cardinal continues:

The Irish people, the most profoundly Christian people on the face of the earth, have been afflicted with every kind of sorrow, barbarous and refined, for centuries. Race and religious hatred is their inheritance. But a day of restitution has nearly come. I hope to see the dawn, and I hope you will see the noontide of the day when they are admitted to the possession of their own soil and the administration, so far as possible, of their own local laws, while sharing in the general legislation which governs and consolidates the empire."

The Duke Still in Switzerland.

LONDON, June 5.—The Duc d'Orleans, who was released from Clairvaux prison, will remain in Switzerland a few days, presumably to perfect his plans for the future. His friends are making extensive preparations to give him a royal welcome on his arrival in Brussels, whither he will proceed from Switzerland, and he has taken a house in the West End of London for the season, where he will give a series of entertainments.

Claims that England is Weak.

LONDON, June 5.—The Munich Allgemeine Zeitung says that the recent speeches of Lord Salisbury and Sir James Fergusson show that England recognizes that she is too weak to meet claims on her, and must unite with Germany, in order to defend unwieldy colonies without increasing the army and navy.

Marquis de Mores Sentenced.

PARIS, June 5.—The trial of the Marquis de Mores and others arrested with him for connection with the May Day disorders has ended in their conviction. The Marquis was sentenced to three months' imprisonment, and the Anarchist Vallee to one month in prison.

Battle on the Servian Frontier.

BELGRADE, June 5.—A bloody fight between Arnauts and Servians has taken place on the Servian frontier. The Ottoman and Servian Governments have telegraphed orders for an inquiry into the affair.

Sensational Law Suit.

LEXINGTON, Ky., June 5.—A sensational suit is now pending in the Circuit Court here over the stallion Red Wilkes, sire of Prince Wilkes, 2:14½; Repetition, 2:19½, and other trotters. He is owned jointly by Miss Nannie Smith and W. C. France. The latter has had control of him for several years and the plaintiff alleges France has kept his service fee too low and has also overtaxed his powers. The plaintiff, therefore, prays for a receiver. The case is attracting much attention among horsemen.

Men Burned by Exploding Metal.

PITTSBURG, Pa., June 5.—A converting vessel at the Allegheny Bessemer Steel Works was upset, and the outpouring metal exploded by coming in contact with the wet bottom of the pit. Four men working near were burned; George Dales, fatally; Thomas Holland, probably fatally, and John Sagers and Martin Peters seriously injured.

A Steamer Burning.

TOLEDO, O., June 5.—The steamer Pasadena brought news to this port that the steamer Wetmore was sighted off the Erie dummy, twenty-five miles off the entrance to this harbor and burning. The Wetmore was aground and could not be reached. The fire had almost reached the water line when the vessel was sighted.

The Newfoundland Dispute.

LONDON, June 5.—Sir Charles Tupper left for Canada to advise the Government in regard to the Newfoundland fisheries dispute.

Fifteenth Annual Meeting of Nurserymen.

NEW YORK, June 5.—The American Association of Nurserymen opened its fifteenth annual meeting at the the Park Avenue Hotel with President George A. Sweet of Dansville, N. Y., in the chair. A very large representation from all over the country is present. An essay entitled "The Question of New Fruits" by the Hon. H. E. Van Dernan, U. S. Pomologist at Washington, was listened to with marked attention. Dr. Collier of Geneva, N Y., and J. Jenkins of Winona, Ohio, also read addresses. The meeting will be in session till the 15th instant.

The English Flour Syndicate.

PHILADELPHIA, June 5.—A dispatch from Minneapolis, Minn., says the English syndicate controlling the Pillsbury and W. D. Washburn mills have leased the C. C. Washburn mills, A, B and C., thus adding to their present capacity of 14,500 pounds per day over 8,500, making over 22,000 pounds as a total capacity of the English syndicate per diem. There will be no such syndicate in the world as this last named doing business as flour producers. Mr. Pillsbury says that this new deal adds $6,000,000 to Minneapolis capital.

A Sioux Indian Graduates.

BOSTON, June 5.—A class of 166 students received degrees at the Boston University (Methodist) here. Among the graduates in medicine was Charles Alexander Eastman, a Sioux Indian, whose original name was Ohiyesa, signifying a winner. He was born in 1863, on the Sioux reservation. His father was the son of one of the Sioux chiefs, and joined in the Sioux outbreak of 1862. He was wounded, captured and condemned to be hanged, but was reprieved by President Lincoln. The mother of young Eastman died at his birth.

Failure of a Paper Company.

PROVIDENCE, R. I., June 5.—The Richmond Paper Company has assigned to F. M. Sackett, its treasurer. The company has been doing no business for six months, having failed to receive a further extension, and the action is probably in settlement of its affairs.

Granite Cutters Want More Wages.

CONCORD, N. H., June 5.—The granite quarrymen here have made a demand upon contractors for an increase of wages to 22 cents an hour and for a nine hour labor day. The matter will be considered at a special meeting of the employers.

A $50,000 Promise of Marriage.

CHICAGO, June 5.—Louis C. Wachsmuth, who was sued some time ago for $100,000 on allegations of breach of promise made by Miss Jennie Paul, now a resident of New York, has settled the pending suit at a figure said to be $50,000.

Mormon Converts Arrive.

NEW YORK, June 5.—The steamship Wisconsin, from Liverpool, arrived here with 150 Mormon converts, in charge of seven elders. The delegation was made up for the most part of Scandinavians and natives of Wales. They were not detained.

Farmers Struck by Lightning.

CARO, Mich., June 5.—Four farmers while cleaning a horse last evening were struck by lightning. The two killed were Edward Goodchild, William Holmes; the injured were Matthew Ringle, S. N. Taggett.

The Harvard Student Adjudged Insane.

BOSTON, June 5.—F. J. Holland, the Harvard student who stole bicycles, books, etc., from the college buildings, was adjudged insane and sent to an asylum.

Best Soap in the market, 5c

CUT FROM

OZONE SOAP WRAPPERS

The above Trade-Mark and send to us. We will give:

For 10, a Set of Embossed Cards.
For 25, a Beautiful Panel Picture.
For 27, a Silver Napkin Ring.
For 35, a Silver Sugar Shell.
For 38, a Silver Butter Knife.
For 40, a Large Table Spoon.
For 58, a quarter doz. Silver Spoons.

This Silverware is warranted Sterling Silver finish on WHITE METAL.

FAIRCHILD & SHELTON,
121 to 137 Housatonic Ave.,
BRIDGEPORT, CONN.
12-14-6mo-t t. & s.

I. H. BOEHM,
7 West Front Street,
The Popular Store of Plainfield,
Headquarters for Dry and Fancy Goods.

Specialties in Carpets and Millinery. Full assortment of Oil Cloths.

ON MONDAY, APRIL 28.

We will open one case of fine Challies, at 5c per yard, worth 9c.
Great variety of patent Window Shades at 35c, in all colors.
A first-class 50c Corset at 39c.
A lot of Ladies' Straw Hats, all shapes, at 25c; reduced from 75c.
Twilled Towelling reduced to 4c.
Great variety of Beaded Wraps, Jersey Jackets and Capes, from $2.75 upwards.
Dress Ginghams and Lawns, 7c.
Ladies' Ribbed Merino Vests, 15c., worth 25c.
Lot of Fancy Hanging Lamps at half value.
Bargains in every Department.
"Domestic" Sewing Machines.

I. H. BOEHM, 7 West Front St.
6-25-tf

P. AGNEY,
KINDLING WOOD.
Yard—Mountain Avenue.
P. O. BOX 397. NORTH PLAINFIELD.
Orders attended to promptly in city and Borough. 3-6-tf

FISCHER
ESTABLISHED 1840.
PIANOS
RENOWNED FOR
TONE & DURABILITY
MODERATE PRICES
EASY TERMS, EXCHANGED.
DELIVERED FREE WITHIN 50 MILES OF NEW YORK CITY
Catalogue Mailed on Application.
110 Fifth Ave., cor. 16th Street,
NEW YORK CITY.
4-4-6m

WE SELL
TO THE
BEST TRADE
IN
PLAINFIELD AND BOROUGH!

If You Want Selected Goods,
TELEPHONE TO
R. W. RICE & CO.,
Number 75, B. GROCERS.
1-12-tf

BALDWIN REFRIGERATORS
Gasolene Stoves,
Rapid Ice Cream Freezers,
Plumbing, Tinning, and Hardware.
A. M. GRIFFEN
13 East Front Street.
TELEPHONE CALL 6.

A FULL LINE OF
Fine Writing Paper!
AND
Base Ball Goods!
AT POPULAR PRICES!
Joseph M. Harper,
No. 75 PARK AVENUE,
3d store South of 4th street, Plainfield, N. J.
2-5-y

A WORD TO THE WISE.

The word we would utter to the wise is QUALITY; on quality hinges CHEAPNESS, for a thing is not cheap unless it is good. Therefor, remember, when in need of Groceries, that with us a *LOW PRICE* never means a *POOR QUALITY.*

F. WESTPHAL & SON,
Cash Grocers, 38 & 40 Liberty St.
4-9-tf

J. B. STICKLE,
21 East 5th St.
Special attention to all
Awning Work.
Orders promptly filled for all classes of Upholstery, Carpets, Mattings, etc.
WINDOW SHADES at N. Y. Prices.
4-15-2m

TRY OUR
Q'JEEN and NEW ENGLAND BREAD.
HENRY LIEFKE
NO. 27 WEST FRONT STREET.
8 1y-tf

At the Crescent Parlor,
23 North Avenue,
A full line of
CIGARS AND TOBACCO. 11-26-y

Professional Cards.

MEDICATED
Sulphur and Vapor Baths
followed by a thorough rubbing with alcohol. For men only. Hours 8 to 11 a. m.; 1 to 3 p. m. H. HORNISH, 25 W. 2d street, Plainfield, N. J. Refers to Drs. Probasco, Endicott, Fritts, Tomlinson, Geo. W. Rockfellow and T. S. Armstrong.
6-27-tf

DR. M. S. SIMPSON.
OFFICE AND RESIDENCE—80 W. FIFTH ST., CORNER OF LIBERTY.
OFFICE HOURS—Until 10 A. M., 1 to 3 P. M., after 6 P. M.
3-26-1y

JACKSON & CODINGTON,
Counselors-at-Law
Masters in Chancery, Notaries Public, Commissioners of Deeds, Special Master etc. Corner Park avenue and Second street. Money to loan.

WM. K. MCCLURE,
Counselor-at-Law.
Supreme Court Commissioner.
First National Bank Building.
my9

CLARK & REED,
Counselors at Law,
FIRST NATIONAL BANK BUILDING.

W. V. STEELE,
Counselor-at-Law.
Master and Examiner in Chancery, Supreme Court Commissioner.
COR. PARK AND NORTH AVES. 4-23-3m

HARRY C. RUNYON,
Typewriter and Stenographer.
COLLECTION AGENT.
With Clark & Reed. 3-21-y

SEGARS,
Smokers' Materials,
etc., etc.
N. H. GUTTMAN,
12 West Second St.,
Is Giving Away a SEGAR HOLDER
with every segar sold. This is one of the ways I have adopted of advertising my new store, and I respectfully ask a trial of my goods. 4-2-tf

L. A. Rheaume, Ag't.
Coal, Lumber & Mason's Materials,
BROADWAY & 4th STREET.
Mr. Rheaume takes pleasure in informing the public that arrangements have been made whereby he is employed by the present owner to conduct the above mentioned business as Agent and General Manager, at his old stand.
Sawing, Wood Turning and Scroll Sawing also done in the best manner.
Sincerely thanking the public for past favors, he solicits the continuance of their valued orders, which shall receive the same careful attention from him in his present capacity as in former years. TELEPHONE 129.
4-16-tf

VANDERBEEK & SATTELS,
NO. 33 PARK AVENUE.

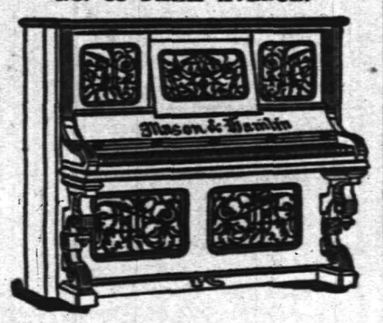

All the Newest and Latest Styles in
Pianos & Organs.
PIANOS TUNED AND REPAIRED.
3-27-tf

A Great Bargain in the Following Canned Fruits and Vegetables!

	Canned	Doz
California Cherries,	25c	$2.50
" Plums,	25c	2.50
" Apricots,	25c	2.50
Franklin Brand Corn,	10c	1.15
Standard Jersey Packed Tomatoes,	10c	1.10
Stringless Beans, extra choice,	15c	1.50

Estelle, Taylor & Neuman,
79 Broadway, cor. Fifth St.
7-26-

R. R. FAIRCHILD,
Furniture & Bedding,
21 EAST FRONT STREET.
Parlor, Dining-room and Bedroom
FURNITURE.
Spring Beds, Tables and Chairs.
Baby Carriages—The largest assortment in town.
4 DOORS BELOW POST OFFICE. 1-11-t

BOOTS AND SHOES
LOW PRICES.
At C. W. FORCE'S.
SPRING AND SUMMER GOODS.
11 West Front Street.

TRY
B. T. Barnes'
Crushed Strawberry Iced Cream,
Opposite the Post Office.
12-13-tf

E. H. HOLMES,
DEALER IN
COAL.
OFFICE—With Adams Express, 25 NORTH AV
YARD—Madison Avenue, opp. Electric Light Station. 12-20-y

Willcox & Gibbs
S. M. CO.
Orders left at
95 E. FRONT STREET
Will be promptly attended to.
NEEDLES, OIL, &c.
F. A. WEEKS, Agent. 4-28-tf

LADIES' HAIR DRESSER.
1869. JULES BOUTES, 1889.
No. 7 WEST SECOND STREET.
—Artistic French Hair Cutter,—
Exclusively for
—Ladies and Children.—
N. B.—All kinds of HAIR GOODS on hand or MADE TO ORDER. 8-14-tf

Marketing.

J. W. VANSICKLE,
DEALER IN ALL KINDS OF
Fresh and Salt Meats, Oysters, Clams, etc. Game in season. No. 19 North avenue, Plainfield, N. J. Telephone No. 103. Orders called for and promptly delivered. All bills payable to me. my1

J. P. LAIRE & CO
To the Front.
Goods Plenty!
Prices Low!
Lawn Mowers,
Seeds—all Kinds, and Fertilizers.
Refrigerators and Ice Cream Freezers.
Gasoline and Oil Stoves.
Orders taken for Gasoline and Delivered.
323

FISHING TACKLE.
Split Bamboo Rods, Very Cheap.
Trout Flies, Per Dozen, 19c.
Ball Goods,
Sporting Goods,
Musical Instruments, Etc.
Come and Look at the Prices!
A. M. VANDERBEEK,
33 PARK AVE., Plainfield, N. J.
4-25-tf

HAVE YOUR
PRESCRIPTIONS PREPARED
AT
Miller's Pharmacy.
ONLY THE
PUREST DRUGS USED,
WITH
COMPETENT GRADUATES
TO
COMPOUND THEM.
J. G. MILLER,
No. 10 E. Front St., Plainfield, N. J.
12-17-tf

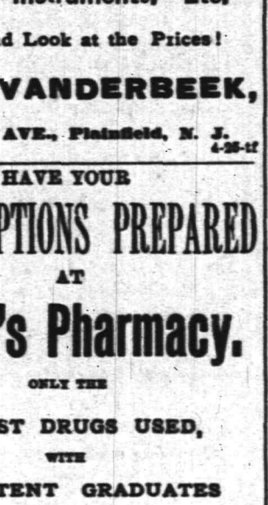

DICKINSON, Jeweler and Optician,
18 PARK AVENUE, has a fine line of CHOICE GOODS, consisting of Gold and Silver Watches, Fancy Clocks, Diamond Rings, Lace Pins, Chains, Charms and Silverware. Sole Agent for Dr. King's Spectacles.
☞Don't forget the number.
12-14-tf

Hotels and Saloons.

HOTEL NETHERWOOD
Situated on
NETHERWOOD HEIGHTS.
A Convenient and Elegant Resort.
Special attention given to
Luncheon, Dinner and Driving Parties.
FRANK E. MILLER.
5-21-tf

CENTRAL HOTEL.
FIRST CLASS BAR ATTACHED.
WM. A. SCHORB, Proprietor
UNDER THE POST OFFICE. 4-5-tf

CITY HOTEL,
PLAINFIELD, N. J.
CORNER PARK AVENUE AND SECOND STREET.
J. R. BEERBOWER, Proprietor.
With STABLES attached. 4-5-tf

LAING'S HOTEL.
J. R. MILLER & BRO., Proprietors.
All Modern Comforts and Conveniences.
4 5-tf

CHARLES SMITH.
Corner of Front and Somerset Streets.
St. Louis and Imported Beer.
A Fine Bill of Fare Served Every Day.
4-5 tf

CHARLES BOCK,
Wine, Lunch and Sample Rooms.
Dealer In
WINES, LIQUORS AND BEERS,
Of all kinds and grades,
Nos. 17 & 19 E. SECOND STREET,
PLAINFIELD, N. J. 6-8-y1

M. M. DUNHAM,
REAL ESTATE AND INSURANCE,
7 EAST FRONT STREET. 3-12-y

Higgins' Stage Line
TO BE RUN ON THE FOLLOWING SCHEDULE STRICTLY ON TIME:

First trip from Hillside ave. and Broadway—7:40 A. M. to meet 7:58 A. M. train. Route—Hillside ave. and Broadway, Broadway to 9th st.; to Second place; to Crescent ave.; to Park ave.; to Depot.

2d trip	8.15	A. M.	to meet	8.33	A. M. train.
3d do	9.15		do	9.32	do
4th do	10.00		do	10.37	do
5th do	11.00		do	11.24	do
6th do	11.45		do	12.08	P.M. do
7th do	1.45	P. M.	do	2.15 & 2.25	P.M. do
8th do	2.45	do	To the Post Office.		
9th do	3.30	do	meet 3 51	P. M.	train.
10th do	5.00	do	do 5.39	do,	
11th do	5.45	do	do 6.09	do	
12th do	6.45	do	do 7.03	do	

Stage will also leave Plainfield ave. and 7th st., and Rockview and Mercer aves., North Plainfield, according to the above time table, and make same connections.

Stage will make return trips over above routes, leaving Plainfield depot as follows: 8.07, 8.39, 9.37, 10.10, 11.30 A. M. 2.04, 2.30, 3.45 4.34, 5.30, 6.20, P. M.

Horses and Carriages kept expressly for ladies' pleasure and calling purposes. Saddle Horses a specialty, for gentlemen and ladies.

Busses after 7 o'clock in the evening, for private parties, at moderate rates.

M. A. HIGGINS, Proprietor.
STABLES—76 EAST FOURTH STREET.
Telephone Call, 18. 7-8 tf

Railroads.

PENNSYLVANIA RAILROAD.
THE STANDARD RAILWAY OF AMERICA
PROTECTED THROUGHOUT BY THE
Interlocking Switch and Block Signal System.

TRAINS FOR THE WEST.

On and after May 11, 1890, trains leave Elizabeth as follows:

9:35 A. M. FAST LINE, with Pullman Vestibule parlor and sleeping cars, daily for Pittsburg, Columbus Cleveland, and St. Louis, daily, except Saturday, for Chicago and Toledo.

7:08 P. M. WESTERN EXPRESS, with Pullman Vestibule sleeping cars, dining car to Philadelphia daily for Pittsburg, Chicago, Cincinnati, and St. Louis daily except Saturday, for Cleveland and Toledo.

8:42 P. M. PACIFIC EXPRESS, with Pullman Vestibule sleeping cars, daily for Pittsburg, Chicago, and Toledo, daily except Saturday, for Cleveland.

For Baltimore, Washington and the South—1 00, 6 56, 7 39, 9 05 A. M.; 1 39 and 9 39 P. M. On Sunday at 1 00, 6 59, 9 05 A. M., 9 39 P. M.

For Philadelphia—1 00, 6 56, 7 39, 9 05, 9 35, 11 57, A.M.; 12 55, 1 39, 2 54, 5 15, 6 37, 7 49, 9 39 P.M. Sundays at 1 00, 6 59, 9 05, 9 35, 10 41 A. M.; 5 40, 7 47 and 9 39 P. M.

FOR ATLANTIC CITY.

2:34 P. M. (Through parlor car and day coach,) week-days. For Cape May, 1:39 P. M., week-days.

For Trenton—1 00, 6 56, 7 10, 7 39, 9 05, 9 35, 11 57 A. M.; 12 55, 1 39, 2 54, 5 15, 6 37, 7 49, 9 39 P. M. Sundays at 1 00, 6 59, 9 05, 9 35, 10 41 A. M.; 5 40, 7 47 and 9 39 P. M.

For Lambertville, Phillipsburg and Belvidere via Trenton—7 39 A. M.; 2 54 and 5 15 P. M.

For Flemington—7 39 A. M.; 2 54 P. M.

For Bordentown, Burlington and Camden via Trenton—7 39, 9 35, 11 57 A. M. 1 39, 2 54, 5 15, 7 49 P. M. Sundays at 10 41 A. M. and 5 40 P. M.

A full line of tickets are on sale, and sleeping car accommodations can be secured at the ticket office at Elizabeth.

For further information, see time tables to be had at the ticket offices.

CHARLES E. PUGH, General Manager.
J. R. WOOD, Gen. Pass. Agent.

Central Railroad of New Jersey.

Station in New York foot of Liberty Street. Time Table in effect, May 11, 1890.

PLAINFIELD AND NEW YORK.

Leave Plainfield 3 37, 5 24, 5 38, 6 29, 8 39, 7 26, 7 20, 7 58, 8, 8 15, 8 31, 8 37, 9 32, 10 05, 11 09, 11 39, A. M., 1, 2 07, 2 30, 3 12, 3 51, 5 31, 6 07, 6 54, 7 03, 8 31, 9 28, 10 12, 11 28 P. M. Sunday—3 37, 5 24, 8 01, 8 52, 11 02, 11 16 A. M., 12 33, 1 33, 3 30, 5 16 7 01, 7 10, 8 27, 9 22 P. M.

Leave New York from foot of Liberty street, 4 30, 5 45, 7, 7 45, 8 45, 10, 11, A. M., 1, 1 30, 2 30, 3 30, 3 45, 4, 4 30, 5, 5 15, 5 30, 5 45, 6, 6 15, 6 30, 7, 7 30, 8, 8 30, 9 15, 10, 11 30 P. M., 12 15, night. Sunday—4 30, 7 8 30, 9, 9 30, A. M., 12 M., 1, 1 15, 4, 5 30, 6, 7, 10 00 P. M., 12 15 night.

PLAINFIELD AND NEWARK.

Leave Plainfield 5 38, 6 29, 6 39, 7 30, 8, 8 27, 9 32, 10 05, 11 09, 11 39, A. M., 1, 2 07, 2 30, 3 12, 3 51, 5 08, 5 31, 6 07, 6 54, 7 03, 8 31, 10 12, 11 28 P. M. Sunday—8 01, 8 52, 11 02, 11 16, A. M., 12 33, 1 33, 3 30, 5 16, 7 01, 7 10, 8 27, 9 22 P. M.

Leave Newark 7 10, 7 50, 8 55, 10 10, 11 05 A. M., 1 05, 1 35, 2 50, 3 40, 4 02, 4 35, 5 03, 5 30, 5 55, 6 25, 7 15, 7 35, 8 20, 10 10, 11 25 P. M. Sunday—8 40, 9 05, A. M., 12 05, 1 10, 4 10, 5 40, 7 05, 10 20 P. M.

Passengers for Newark change cars at Elizabeth.

PLAINFIELD AND SOMERVILLE.

Leave Plainfield 5 45, 7, 8 07, 9 42, 11, 11 58 A. M., 1 59, 2 32, 3 45, 4 34, 5 20, 5 34, 6 20, 6 38, 7 03, 7 12, 7 34, 8 20, 9 43, 11 13, 12 43 P. M. Sunday—5 45, 8 13, 9 48, A. M., 2 03, 2 30, 5 14, 6 35, 11 14 P. M.

Leave Somerville, 6, 6 30, 7 03, 7 25, 7 35, 7 48, 9 05, 9 47, 11 15 A. M., 12 35, 1 15, 1 48, 2 05, 3 28, 4 40, 5 12, 5 35, 8 05, 8 50, 11 05, P. M. Sunday—8 25, 10 35 A. M., 12 08, 1 05, 4 50, 6 40, 8, 8 50 P. M.

PLAINFIELD AND EASTON.

Leave Plainfield 5 45, 7, 8 07, 9 42, A. M., 1 59, 4 34, 5 20, 6 38, 8 20 P. M. Sunday—5 45, 8 13 A. M., 2 03, 6 35 P. M.

Leave Easton 6 05, 8 44, 19 A. M., 12 32, 4 09, 6 49 P. M. Sundays—7 15, 10 52, A. M., 6 40, 7 P. M.

PLAINFIELD AND LAKE HOPATCONG.

Leave Plainfield 9 42 A. M., 5 20 P. M. Sunday—8 13 A. M.

WESTWARD CONNECTIONS.
LEAVE PLAINFIELD.

5 45 A. M. for Easton, Allentown, Reading, Harrisburg, Mauch Chunk, Williamsport, Tamaqua, Wilkesbarre and Scranton.

7 A. M. for Easton.

8 07 A. M. for Flemington, D. L. & W. R. R., Easton, Bangor and Mauch Chunk.

9 42 A. M. for Flemington, High Bridge Branch, Easton, Allentown, Reading, Harrisburg, Mauch Chunk, Williamsport, Tamaqua, Nanticoke, Upper Lehigh, Wilkesbarre, Scranton, &c.

1 59 P. M. for Flemington, Easton, Allentown, Reading, Harrisburg, Mauch Chunk, &c.

4 34 P. M. for D. L. & W. R. R., Easton, Bangor, Mauch Chunk, Tamaqua, Shamokin, Driftion, Wilkesbarre, Scranton, Reading, Harrisburg, &c

5 20 P. M. for Flemington, High Bridge Branch, Schooley's Mountain, Easton, Bethlehem, Allentown, &c.

6 20 P. M. for Flemington.

6 38 P. M. for Easton, Allentown, Mauch Chunk, Reading, Harrisburg.

8 20 P. M. for Easton, Bethlehem and Allentown.

5 45 A. M. Sunday for Easton, Wilkesbarre and Scranton. 8 13 a. m. Sundays for High Bridge Branch, Easton, Allentown, Mauch Chunk, Tamaqua, Shamokin, &c., 2 03 p. m. Sundays for Easton, Allentown, Mauch Chunk, Tamaqua and Pottsville. 6 35 p. m Sundays for Easton, Bethlehem, Allentown, Mauch Chunk, Reading, Harrisburg, &c.

For Atlantic City, 3 37 a. m. 1 p. m.

Long Branch, Ocean Grove, &c.

Leave Plainfield 3 37, 8, 11 09, a. m., 1, 3 51, 5 31, p. m. Sundays—(except Ocean Grove) 8 52, a. m., 3 30 p. m.

For Perth Amboy, 3 37, 5 38, 8, 10 05, 11 09 a. m., 1, 3 51, 5 31, 7 03 p. m. Sunday—8 52 a.m., 3 30 p. m.

For Freehold, 3 37, 8, 11 09 a. m., 1, 3 51, 5 31, 7 03 p. m.

BOUND BROOK ROUTE.

Leave Plainfield for Philadelphia, 1 17, 5 45, 8 35, 9 48, 11 58*, a. m., 1 59*, 2 32*, 4 08, 5 34*, 6 38*, 8 20, p. m. Sundays—1 17, 9 48, a. m., 2 30*, 4 08, 5 14*, 6 55 p. m.

For Baltimore and Washington at 1 17, 9 48, 11 58*, a. m., 2 45, 4 08, 5 34* p. m. Sundays—1 17, 9 48 a. m., 2 47, 4 08, 5 14* p. m.

RETURNING—LEAVE PHILADELPHIA,

Ninth and Green streets, 7 20*, 8 30*, 9 30, 11 05, a. m., 12 45, 1 30, 3 15, 5 15, 6 15, 8 02, 8 45, 12 p. m. Sundays—9 a. m., 12 50, 3 10, 5 15, 6 10, 8, 12 p. m.

From 24th and Chestnut—3 10, 8 20*, 11 08, a. m. 12 52, 3 20, 6 18, 8 05, p. m. Sundays—3 10, 8 35 a. m., 12 52, 3 20, 6 18, 8 05 p. m.

Leave Trenton, Warren and Tucker sts., 1 20, 4 09, 7*, 9*, 9*, 10 10, 11 55 a.m. 1 28, 2 10, 2 40*, 3 58, 5 55, 6 59, 8 47, 10 p. m. Sundays—1 20, 4 09, 9 55 a.m., 1 28, 4, 5 55, 7, 8 47 p. m.

Plainfield passengers by trains marked *, change cars at Bound Brook.

J. H. OLHAUSEN, Gen. Sup't.
H. P. BALDWIN, Gen. Pass Agent.

THE PRESS
Alone in Plainfield, has those Elements of Value, Circulation, Character and Public Confidence and Support.

THE DAILY PRESS.

THE PRESS,
Plainfield's Only Daily Newspaper,
Is Read by the People
Who Have Money to Spend With
Those Who Advertise

ESTABLISHED May 10, 1887. PLAINFIELD, N. J., FRIDAY, JUNE 6, 1890. PRICE TWO CENTS.

BARGAIN WEEK!
At V. and W.

5,000 yards of manufacturers' remnants of fine Plaid Nainsook and Lace Stripe and Checks. These are the finest lot of goods we have ever offered, and it will well repay to see them. Our price 12c per yard —Value 20c.

We put on sale two more cases of those fine Dress Ginghams; our price 10c.

100 Dozen Gentlemen's Lisle Thread Hose, 25c. pair: value 40c.

Window Screens—fit any window, 33c.

Light weight Jackets are the thing for these cool nights. We offer our entire stock at cost price.

50 dozen Children's all Linen Handkerchiefs, hemstitched, 8c each.

Children's Corset Waists, 27 cents each.

VAN EMBURGH & WHITE, 18 W. FRONT ST.

HANDSOME SUMMER SUITINGS!
Gents' Furnishings.
Reasonable Prices!
SEBRING'S,
PARK AVENUE. 12-6-y

STRAW HATS
—FOR—
GENTLEMEN,
At A. C. HORTON'S, 5 W. Front St. 10-1-tf

C. K. COMPTON,
Baker, Confectioner and Iced Cream Manufacturer.

Iced Cream in Fancy Form, and Individual Bricks for Teas and Parties.
Plain and Fancy Cake, Charlotte Russe and Macaroons, fresh every day. *MY OWN MAKE.*
Try my Home Made Bread; it will please you; hot at 5 P. M.
If you desire FRESH and PURE CANDY, you can make *NO MISTAKE* in buying my goods.
I manufacture LARGELY, and *GUARANTEE THE QUALITY.*
26 WEST FRONT STREET. 11-18-tf

We have a line of Ridgway's
English Dinner Ware,
COMPLETE SETS, or OPEN STOCK.
Mulberry Pattern.
Call and see it.
GAVETT'S,
15 E. Front St. 10-25-tf

Wall Paper--Elegant Spring Patterns!
Artistic Combinations.——Best Workmanship.——All kinds of Painting and Fresco Work.——Paints, Oils, Varnishes, Brushes.——Choice line of Stationery and Artist Materials.——Agent for CHILTON PAINTS.——Universal Dress Patterns.
EDWARD LOVE,
COR. NORTH AVENUE AND PEACE STREET. 1-6-tf

LEDERER'S.
Cheaper Yet. Cheaper Yet.

300 Curtain Poles, complete fixtures, 24c. and upwards.
600 Window Shades, Best Spring Rollers, complete, 32c. and upwards.
10 and 15 per cent REDUCTION in Carpets, Oil Cloths, Mattings and Rugs.
10 to 20 per cent REDUCTION in Millinery, Dress Goods, White Goods, Hosiery and Underwear.
500 Ladies' Ribbed Vests, 9 and 10c each—worth 25c.

For Ten Days Only.
LEDERER'S, 9 West Front Street, 4-2-y

Buy a Gasolene Stove and Save Money and Time.

1 Hole, $4 00; 2 Holes, $6 00; 3 Holes, $8 00.
Ice Cream Freezers, 4 quarts, $2 25.
Screen Doors, $1 20 each.
Adjustable Window Screens, to fit any window, 40, 45 and 50 cents each.
Meat Safes. Croquet Sets, $1, $1 25, $1 75.
Hammocks, 50c., $1, $1 25, $1 40.
Lawn Settees, $1 25. Ball Bats, 5c each.
5 Gallons Gasolene, 75 cents, delivered to any part of the city.
TELEPHONE 126. PIERSON HARDWARE CO., 42 W. Front St. 12-6-t

J. T. VAIL,
REAL ESTATE,
AND INSURANCE, 49 NORTH AVE.
DEALER IN
BLUE STONE FLAGGING, &c. 3-6-tf

LYMAN & ANTHONY,
REAL ESTATE
AND INSURANCE AGENTS,
61 NORTH AVE., opposite Depot. 3-25-y

HOUSE AND FRESCO
PAINTING,
Nos. 10 and 10 1-2 PARK AVENUE.
MARSH & AYERS.
Jobbing promptly attended to. First-class work guaranteed. Prices reasonable. Estimates promptly furnished.
CALL AND SEE US. 5-26-y

ARNOLD,
THE GROCER!
92 Somerset St., opp. Emily,
NORTH PLAINFIELD. 4-15-tf

ISAAC BROKAW & SON,
FIRE INSURANCE.
OFFICE—30 DUER STREET,
NORTH PLAINFIELD, N. J. 2-4-tf

EDWARD C. MULFORD,
45 North Avenue,
Opposite Station.
REAL ESTATE, INSURANCE. 1-2-y

P. AGNEY,
KINDLING WOOD.
Yard—Mountain Avenue.
P. O. Box 307. NORTH PLAINFIELD.
Orders attended to promptly in city and Borough. 3-6-tf

House Numbers
At Collier's, 3 Park Avenue,
WATCHMAKER, JEWELER AND ENGRAVER.
Established, 20 YEARS. N.B.—No BOTCHING 1-14-tf

BROWN & HILL,
Shaving and Hair Cutting Parlors,
[FORCE'S HOTEL,] No. 5 North Avenue.
Special attention paid to
Children's Hair Cutting. 2-25-tf

U. B. CRANE,
HATTER,
12 PARK AVENUE,
Has fine lot
Spring and Summer Hats,
At prices that suit the people. 4-4-y

G. H. VAN NEST
Meat, Vegetable & Produce Market!
Also, a full line of Staple Groceries.
39 SOMERSET STREET.
Orders called for and goods delivered free of charge. 11-14-tf

CARRIAGES
Of every description in stock or built to order.
Coupes, Cabriolets,
Surries, Depo Wagons,
Buggies, Road Wagons,
Physicians' and Ladies' Phatons,
AT
RYERSON'S
Carriage, Harness and Horse Goods
EMPORIUM,
33 Somerset Street.
Open until 8 P. M. 1-4-tf

I. H. BOEHM,
7 West Front Street,
The Popular Store of Plainfield,
Headquarters for Dry and Fancy Goods.
Specialties in Carpets and Millinery. Full assortment of Oil Cloths.
ON MONDAY, APRIL 28,
We will open one case of fine Challies, at 5c per yard, worth 9c.
Great variety of patent Window Shades at 35c, in all colors.
A first-class 50c Corset at 39c
A lot of Ladies' Straw Hats, all shapes, at 25c; reduced from 75c.
Twilled Towelling reduced to 4c.
Great variety of Beaded Wraps, Jersey Jackets and Capes, from $2.75 upwards.
Dress Ginghams and Lawns, 7c.
Ladies' Ribbed Merino Vests, 15c., worth 25c.
Lot of Fancy Hanging Lamps at half value.
Bargains in every Department.
"Domestic" Sewing Machines.
I. H. BOEHM, 7 West Front St. 4-25-tf

The above line of shoes for sale by C. P. WHEELER, at No. 37 Somerset St., where may also be found other lines of desirable footwear for Ladies, Misses, Children, Men's, Boy's and Youths', at prices that cannot fail to suit. 8-17-tf

A VESSEL BLOWN UP

Explosion on a Tank Steamer at Philadelphia.

ONE MAN KILLED AND 12 INJURED

Over Eight Hundred Thousand Gallons of Oil Burned.

Several Firemen Frightfully Burned and May Die—The Burning Steamer Towed Down the Delaware and Run Aground—The Explosion Caused by Spontaneous Combustion—Over $150,000 Damage.

PHILADELPHIA, June 6.—An explosion occurrred last evening in the tank steamer Hans and Kurt, lying at the Atlantic Oil Refining Company's dock at Point Breeze. The vessel was ruined and 800,000 gallons of oil, together with considerable wharf property, including a brick building, were destroyed by the fire which resulted from the explosion.

There had been no fire aboard the vessel and no cause for the explosion is known unless it be spontaneous combustion.

Joseph H. Quinn, aged 46, a shipping clerk, was covered with the burning oil and so badly injured that he died soon afterward.

John Karl Wuent, the steamer's carpenter, was badly burned and had his arm dislocated. His condition is serious.

Henry Campen was badly burned and is in a serious condition.

John E. Stoney, William Quinn and Henry Spond, employed about the works, were more or less seriously burned by the flying oil.

Robert Paetet, cook of the steamer, had both feet burned.

Samuel Lynn, engineer of No. 1 company, scalded about the body.

James Devine, engineer of No. 11 company, scalded.

William Black, foreman of Engine Company No. 1, both hands burned.

A seaman named Blaerbon, scalded about the legs.

The force of the explosion was tremendous. The crew ran from the ship as soon as it occurred, but the members of the city fire department, who responded to two alarms sent in, went aboard the burning steamer and threw lines to the tugs which came to her assistance. The lines were quickly made fast, and as the tugs towed the doomed steamer out into the river, heavy streams of water were thrown on her from their pumps. After getting her clear of the surrounding shipping, the steamer, now a mass of flames, was towed a distance of about a mile down the Delaware, where she was run aground. Here for four hours water was poured on her from all sides by the tugs which surrounded her. The vessel is almost completely burned out. Her side and deck plates are warped out of shape, and she will virtually have to be rebuilt.

The damage to the ship and cargo is estimated at $150,000.

CONFERENCE OF MINERS.

Operators and Workmen Will Meet this Afternoon in Pittsburg.

PITTSBURG, Pa., June 6.—President Rae and Secretary Watchorn, of the United Mine Workers of America Association, arrived in the city last night. A conference committee of coal operators and miners will meet here this evening for the purpose of settling the controversy over the dead work scale.

President Rae stated that in all probability a settlement of existing trouble in the Punxsutawney district will be effected within a very few days, probably by to-morrow. He would not name the basis of settlement, but intimated that it would be satisfactory to both miners and operators. The new coal company at Punxsutawney has, Mr. Rae says, already made several concessions to the demands of employes.

THE TILDEN BEQUEST.

The Trust Illegal and Void and Incapable of Being Carried Into Effect.

NEW YORK, June 6.—Judge Beach, in the Supreme Court, signed the findings submitted in the Tilden Trust case.

Judge Beach holds the bequest for the trust to be illegal and void, and incapable of being carried into effect by a judicial decree. Governor Tilden is found to have died intestate as to the residue of his estate.

The executors are directed to account for the estate and to pay over to the plaintiff, Col. George H. Tilden, his share of the residue.

There is likely to be still another appeal upon questions raised in the present trial.

Nurserymen Elect Officers.

NEW YORK, June 6.—The American Association of Nurserymen elected the following officers: President, S. M. Emery of Lake City, Minn.; first vice-president, J. Van Luidley of North Carolina; secretary, Chas. A. Green of Rochester, N. Y.; treasurer, A. R. Whitney of Frankling Grove, Ill. The executive committee is composed of the following gentlemen: J. Irving Rouse, Rochester, N. Y.; W. J. Peters, Troy, Ohio; Franklin Davis, Baltimore. Either St. Paul or Minneapolis will be the place chosen for the next annual meeting.

Arrival of the War Ships.

CHARLESTON, S. C., June 6.—The U. S. naips of war Kearsarge, Dolphin and Galena have arrived here from Port Royal. The U. S. ship of war Baltimore, also from Port Royal, is off the bar.

Congressman Reed Renominated.

PORTLAND, Me., June 6.—The Republicans of the First district renominated Hon. Thomas B. Reed for Congress by acclamation.

CITIZENS SWINDLED.

A Big Embezzlement Just Comes to Light in Connecticut.

BRIDGEPORT, Conn., June 6.—A case of embezzlement, which occurred several months since by which several prominent residents of Trumbull and surrounding towns lost large amounts of money, has just come to light.

The alleged embezzler is Rollin Beers, son of Legrand D. Beers, a young lawyer of much promise, doing business in Bridgeport. Several months ago Mr. Beers visited his home and secured a large amount of money from his brother and sister, two wealthy neighbors, Miles and Elliott Beardsley, Rev. C. G. Adams, proprietor of the Church Record in Southport, and others, representing that he would invest it in mortgages in Brooklyn, paying large dividends.

It is expected that his embezzlements will reach nearly $80,000. Elliott and Miles Beardsley, it is said, were victimized to the extent of $15,000, and the others in amounts ranging from $1,000 to $5,000. It is thought Beers has gone to Canada.

GREAT DAY AT ANNAPOLIS.

Miss Sampson Presents the Colors to the Winners of the Company Flag Drill.

ANNAPOLIS, Md., June 6.—The greatest day in the Naval Academy, save Commencement, is the day of the Company Flag drill. The winners carry the colors.

Hundreds of spectators were at the Academy to witness the drill. The contestants were the four companies of the naval cadet battalion, and each executed a formulated programme, including the rifle practice with a magazine gun.

The judges decided this to be the score. Company No. 2, H. Schofield, of New York, 301; Company No. 1, A. Garther, of Iowa, 300; Company No. 4, M. H. Signor, of Nebraska, 209; Company No. 3, C. B. McVay, of Colorado, 209. The winning company, Captain Schofield, was the color bearer last year.

Miss Sampson, daughter of Superintendent Sampson, of the Naval Academy, accompanied by Senator Blackburn, of Kentucky, presented the colors. The winners cheered the lady, and the batallion cheered the winners.

ACCIDENT ON THE RAIL.

A Horrible Wreck Reported on the Ohio River Railroad.

WHEELING, W. Va., June 6.—A report has reached here of a horrible wreck on the Ohio River Railroad between here and Parkersburg.

The train was a special of two cars filled with Baltimore & Ohio Railroad officials on their way to Wheeling.

The train went through a trestle and the disaster is said to be appalling, though this is not yet confirmed, as the officials can give no information.

Home Life of the Negro.

RONDOUT, N. Y., June 6.—At the Mohonk negro conference, the discussion of the home life of the negro in the Black Belt of the South was opened by Miss Emerson, secretary of the Bureau of Women's Work of the American Mission Society. She was followed by President Woodworth, of Tourgaloo University of Mississippi; Rev. Dr. Pitree, of Washington, and others. The discussion was very spirited, and led to questions of education for the Southern negro. Resolutions on the subject were presented by John Jay, of New York, and under the rules were referred.

University of Pennsylvania.

PHILADELPHIA, June 6.—The 134th annual commencement of the University of Pennsylvania was held at the Academy of Music here. Degrees were conferred upon the graduates of the departments of arts, science, philosophy, law, medicine, dental surgery, and veterinary medicine. Commencement exercises were also held at Bryn Mawr College (for women) at Bryn Mawr, Pa. The graduating class, which includes ladies from all parts of the country, was adressed by Prof. Ora Remsen, acting president of Johns Hopkins University.

An Immense Audience Greets Depew.

CHICAGO, June 6.—Chauncey M. Depew, of New York, will henceforth hold a cherished place in the grateful memory of Chicagoans. At the Auditorium last night Mr. Depew more than made amends for any antagonism to Chicago's interest displayed by him during the incipient stages of the World's Fair preliminaries, and he did it in so handsome a manner that he won the enthusiastic plaudits of the thousands present. The audience was certainly the largest that ever listened to any set public speech in Chicago.

A Coffin Trust.

ROCHESTER, N. Y., June 6.—Negotiations are in progress looking to the consolidation of a number of the leading casket manufacturers, one of which is the Stein Manufacturing Company of this city. The capital stock will be $2,500,000. The firms that will be represented have works in Rochester, Oneida, New York, Hoboken, Boston and Chicago. The properties are now being appraised, and it is expected that the consolidation will soon be effected.

Favor an Advance in the Wage Scale.

PITTSBURG, Pa., June 6.—It was learned that there is a strong sentiment among a majority of the wage committee of the Amalgamated Association favoring a slight advance in the wage scale in all departments. The advance, however, will not, it is said, exceed five per cent.

Seven Years for a Wife Murderer.

BRIDGEPORT, Conn., June 6.—Thomas Dunn, the wife murderer of Stamford, pleaded guilty of manslaughter, and was sentenced to prison for seven years. Dunn threw an earthen vessel at his wife, striking her on the head. She died a few days later.

WASHINGTON TOPICS

Hosts of People Interested in the Tariff Bill.

PROTESTS FROM TOBACCO MEN.

Senator Aldrich Says the Committee Will Grant No More Hearings.

Secretary Blaine Calls a Meeting of the World's Fair Commissioners—Brazil's Cabinet Approves the Action of the International Conference—The House to Vote on the Silver Bill To-Morrow.

WASHINGTON, June 6.—Opening the doors of the Senate Finance Committee to the importers has had the effect of bringing down upon the committee hosts of people interested in the Tariff bill, who desire to make statements. In consequence of the demands of this class the committee has made no progress in the consideration of the schedules of the bill.

Mr. Moen, of the firm of Washburn & Moen, Worcester, Mass., was before the committee for a short time, advocating free steel blooms and a revision of the duty on wire, a reduction on some grades and an increase on others.

A tremendous pressure is being brought to bear upon the committee to secure a change in the paragraph fixing the duty on leaf tobacco, suitable for cigar wrappers, at $2 a pound if not stemmed, and $2.75 a pound if stemmed. The paragraph makes the whole bale of tobacco in which a single leaf suitable for wrappers may be found dutiable at the rates named.

It is believed that the committee will report an amendment which, while affording adequate protection to native tobacco growers, will at the same time enable the manufacturers of Havana cigars in this country to continue their business, which has grown to great proportions.

Senator Aldrich says it has been decided to grant no more hearings.

To Vote on the Silver Bill To-morrow.

WASHINGTON, June 6.—Mr. McKinley, from the Committee on Rules, reported a resolution providing that the House shall proceed immediately to consider the Silver bill, and that consideration shall continue until 3 p. m. to-morrow, when the previous question shall be considered as ordered. The previous question was ordered on the resolution, and forty minutes debate was allowed. The resolution was adopted—yes, 120; nays, 117. Mr. Blount voted in the affirmative and moved a reconsideration. The motion was tabled.

Presidential Postmasters.

WASHINGTON, June 6.—The following nominations for postmasters were sent to the Senate by the President: Connecticut, Horton Pease, Thomaston. New York, Andrew D. Baird, Brooklyn; O. H. Griffin, Stapleton, S. I.; Judson Field, Canastota. Pennsylvania, D. L. S. Noly, Sewickley; Christopher Sheets, Braddock. Maryland, W. G. Tuck, Annapolis.

Another Original Package Decision.

WASHINGTON, June 6.—A dispatch from Fort Scott, Kan., says Judge J. S. West of the U. S. District Court rendered a decision on an "original package" case in which he declined to enforce the State Prohibitory law, this being in line with the recent action of the Supreme Court. The decision was occasioned by a writ of habeas corpus in the case of Harry Harris.

A Product of the Conference.

WASHINGTON, June 6.—The Secretary of State has received a dispatch from the United States Legation at Rio de Janeiro announcing that the Cabinet has passed resolutions enthusiastically approving the action of the International American Conference in recommending arbitration on all questions of differences between the several governments of America.

The Big Lottery Gaining Ground.

WASHINGTON, June 6.—A New Orleas dispatch says the lottery people now seem to be gaining ground, and are in a very confident mood. They now desire to force a vote as soon as possible. The opponents of the lottery attribute this result to the lavish use of money which has been going on.

Meeting of World's Fair Commissioners.

WASHINGTON, June 6.—Secretary Blaine has called a meeting of the World's Fair Commissioners, to be held at the Grand Pacific Hotel, Chicago, on the 26th inst. for the purpose of organizing by the appointment of officers, committees, etc.

Stephani Pleads Not Guilty.

NEW YORK, June 6.—Alphonse J. Stephani, who shot and killed lawyer Reynolds in the latter's office about a month ago, was arraigned in court on an indictment for murder. He pleaded not guilty and was remanded for trial.

Struck by Lightning.

PROVIDENCE, R. I., June 6.—The Browning mill near Arcadia, run by Col Thomas Hoxie, was struck by lightning during a storm in the morning and burned. Nothing saved. Probably insured.

A Successful Strike.

NEW YORK, June 6.—The tin and sheet iron workers and roofers, on strike in Brooklyn, are gradually gaining their point—eight hours, union men and union wages. Only about fifty men are now out, and they will doubtless be taken back soon.

THE DAILY PRESS

IS AN EVENING EDITION OF THE WEEKLY CONSTITUTIONALIST AND IS ISSUED AT No. 3 NORTH AVENUE, EVERY DAY—EXCEPTING SUNDAYS AND HOLIDAYS—AT FIVE O'CLOCK IN THE AFTERNOON; SENT THROUGH THE POST OFFICE AT $5.00 A YEAR, OR DELIVERED BY CARRIER AT 10 CENTS A WEEK.

IT IS DEVOTED, LOCALLY, TO THE INTERESTS OF THE CITY OF PLAINFIELD, ITS SUBURBS AND ITS NEIGHBORING TOWNS; AND, POLITICALLY, TO THE ADVANCEMENT OF "THE GREATEST GOOD TO THE GREATEST NUMBER."

CORRESPONDENCE SOLICITED ON ALL MATTERS OF PUBLIC CONCERN, BUT PUBLISHED ONLY WHEN ACCOMPANIED BY THE NAME OF THE WRITER, IN CONFIDENCE, AS ENDORSING THE TRUTH AND HONEST INTENT OF THE COMMUNICATION.

ADVERTISING RATES MADE KNOWN ON APPLICATION AT THIS OFFICE. NOTES OF CHURCH ENTERTAINMENTS, FAIRS, SOCIABLES, LECTURES, CARDS OF THANKS, LODGE RESOLUTIONS, ETC., INSERTED FREE OR NOT, AS CHARITY OR JUSTICE MAY DEMAND.

W. L. AND A. L. FORCE, - PUBLISHERS AND PROPRIETORS.

J. A. DEMAREST. - - MANAGING EDITOR.

BY THE WAY.

—There is "no school" at Westfield today. The county examination of teachers is being held there.

—Some delicious home cookery is on exhibition and for sale at the Woman's Exchange, No. 8 Park avenue.

—There was another big blow and rain storm last night. No damage resulted in this section as far as can be learned.

—A merry party of young people of both sexes visited this city from Somerville last night, and partook of supper at Miller's Hotel.

—The St. George's Cricket Club, of this city, will play the Trenton's of Trenton, Saturday afternoon, on the grounds of the latter club.

—Just think of it! The first volume of the Encyclopædia Brittannica is offered by Edsall for *sixty cents*. No man, woman or child should neglect this opportunity.

—The best lines of insurance in this city, are written every day by J. C. Pope & Co. They are the agents for the German American and most of the other first-class companies.

—Ex-Judge Wm. M. Stillman, as Supreme Court Commissioner, has begun the taking of testimony in the certiorari proceedings of Carey *vs.* the Mayor and Board of Police.

—Have screens put in your windows if you'd be comfortable and enjoy your meals without the company of affectionate flys. Whitlock & Hulick, 21 Somerset street, will fit your windows in fine shape at only 18 cents a square foot.

—The Epworth League of the M. E. church of this district, held a convention at Westfield, yesterday. There was a large attendance of delegates, who were afterwards entertained at supper by the ladies of the Rev. Wesley Martin's church.

—It is understood that the flag presentation to Franklin school by Franklin Council, Jr. O. U. A. M., will take place next Friday afternoon, at 3 o'clock. The exercises in connection with the presentation will appear in THE PRESS in a few days.

—A canopy tea is to be held on the grounds at Park avenue and Sixth street, Tuesday the 17th inst, under the auspices of the W. C. T. U. The affair will be from 3:30 to 10 P. M. In case of rain, it will be postponed until the first pleasant day following.

New Officers of the Knights of Honor.

Wetumpka Lodge, Knights of Honor, met last evening and initiated seven candidates besides receiving several propositions. At the next meeting, June 19, the Grand officers will be present and a large number of applicants will be initiated. The following officers were elected to serve for the term ending December 31:

Past Dictator—John H. Doane.
Dictator—E. C. Pease.
Vice Dictator—S. E. Flower.
Assistant Dictator—V. L. Frazee.
Reporter—W. Addis.
Guide—G. W. Houseman.
Chaplain—C. P. Dickinson.
Financial Reporter—C. E. Vail.
Treasurer—J. C. Pierson, Jr.,
Guardian—T. Osment.
Sentinel—John Richter.
Representative to Grand Lodge—C. J. Feytel.
Alternate—F. P. Haffner.

The German Ladies Aid Society.

The general annual meeting of the Ladies' Aid Society of the German church was held last evening in the lecture room, and well attended. The reports showed the society to be in the best condition, and were very encouraging.

The officers elected for the ensuing year, are as follows:

President—Mrs. Sauermann.
Vice President—Mrs. Menzenbach.
Secretary—Mrs. Valentine Utzinger.
Treasurer—Mrs. Newton Smalley.
Treasurer for Mission—Mrs. Bach.

Thursday of next week the anniversary entertainment of the society will be held. Admission free.

"Baby McKee" is With Them.

Homers have been shipped from the lofts of this city, Elizabeth, Newark and Keyport, to Covesville, Va., from where they will compete in a 300 mile race homeward, to-morrow, if the weather is favorable.

Among the flyers entered are the fastest birds of the Doanes, Ingram, Stevens and other owners of this city, besides "Baby McKee" of THE PRESS news service.

"My daughter was greatly troubled with Scrofula, and, at one time, it was feared she would lose her sight. Ayer's Sarsaparilla has completely restored her health and her eyes are as well as ever, with not a trace of scrofula in her system."—G. King, Killingly, Conn.

PARTICULAR MENTION.

Mr. Bert Holden of this city, sent Sunday at his home in Pluckamin.

Mrs. John H. Evans, and Miss Evans, are at The Netherwood for the Summer.

The many friends of Mr. Wm. Tier will be glad to learn of his improved condition from his recent severe illness.

In a very few weeks now, City Clerk Coward will begin the erection of a fine brick building on his property at 9 and 11 Park avenue.

The beautiful roses in the front yard of Mr. E. P. Thorn's residence on East Front street, attract universal attention from passers-by.

Mr. S. H. Burr of Harlem, formerly superintendent of the First Baptist Sunday school, was the guest of the Rev. Dr. Yerkes, last Sunday.

To Edward Petrie has fallen the honor this year of being the valedictorian of the graduating class of the High school. The honor was never more deservingly bestowed.

Palmer B. Skillman, and family, who have been Summer guests of The Netherwood, and also residents of this city during other seasons, have again returned to Plainfield.

The Rev. John VanMeter, formerly pastor of the M. E. church, of this city, and now President of the Baltimore College for Women, has accepted the invitation to deliver the address to the High school graduates at the coming commencement.

Word was received in this city yesterday, of the death of Mrs. Catherine Dysart, a cousin of Mrs. W. K. McClure. She died on her estate at Burt, in the North of Ireland, May 18. This makes the third death in Counselor McClure's family, in three months consecutively. Mrs. Dysart leaves a large fortune of which Mrs. McClure's share will probably amount to about $75.000.

First Set-back for the Pool Sellers.

The certiorari proceedings in the cases of the bookmakers indicted for plying their business at Linden Park, Elizabeth, came up in the Union County Court Wednesday. Prosecutor Lindabury wanted the cases referred for trial to the Circuit Court, and he applied also for an order providing for a struck jury. Samuel Kalisch and Cortlandt Parker opposed the application.

The matter went to the Supreme Court at Trenton, where the next day Judge VanSyckel read an opinion in the matter. He decides that the Justice had an undoubted right to grant the writ of certiorari and it was proper for him to do so in this case. Justices Depue and Scudder who also sat in the case, concur. The application for a struck jury is granted, and the indictments are sent back to the Circuit Court of Union county to be tried before the Presiding Justice of the county on June 26.

A Sharp Contest Expected To-Morrow.

Armitage, didn't pitch for the Acmes when they defeated the Crescents, April 19, but says he is to pitch to-morrow. He will receive a different reception. This time the home team wins. It was cold weather before; the Crescents had not got their joints limbered, nor their batting clothes on.

Gregg will pitch for the Crescents. He is doing better than ever before, and can't be replaced so long as he keeps in the fine condition he now is. He's a batter, too. All signs point to an exciting game to-morrow. It is to be deplored, however, that some people *will* bet money on these contests. Over $300 is said to have been wagered around town, on the result.

His Visit Postponed.

Frank Johnson, whose home is between Martinville and Pluckamin, was thrown from his carriage and seriously injured on Monday. He was driving to Plainfield and his horse became frightened at something in the road and ran away. The carriage wheel struck an obstruction while crossing the bridge at Dock-Watch-Hollow and Mr. Johnson was thrown over the bridge, his head striking the floodgates.

Not Known Here.

The Newark *News* was probably mistaken in the man's residence when it said, last evening: "A brakeman on the Central Railroad, living at Plainfield, named Wm. Kenny, was brought to St. Michael's Hospital in this city last night, suffering from injuries sustained while coupling cars at Jersey City. His right hand was crushed, and it is thought amputation will be necessary.

Plainfield Graduates Good Enough for any College.

The faculty of Vassar College have informed President Goodrich that hereafter a certificate of graduation from the Plainfield High School, will be a sufficient passport for admittance into Vassar without examination. Wellesley and Rutgers colleges have long ago adopted such a practice.

Hyde Vs. French.

This case was adjourned to Monday, June 9, but yesterday counsel received word from Vice Chancellor Bird that he could not come to Plainfield until Wednesday June 11. The case therefore will not be called until Wednesday.

The vocal organs are strengthened by the use of Ayer's Cherry Pectoral. Clergymen, lawyers, singers, actors and public speakers find this preparation the most effective remedy for irritation and weakness of the throat and lungs, and for all affections of the vocal organs.

WEDDING BLOSSOMS AND RICE.

TAMS—MOFFETT.

A pretty home wedding took place last evening at 15 Orchard place. Miss Ella Moffett and William H. Tams, of Trenton, were married. The bride is the daughter of President Elmore D. Moffett, of the City Council, and the bridegroom is the son of James Tams, President of the Greenwood Pottery, of Trenton. The ceremony took place at the home of the bride's parents. The house was handsomely decorated with flowers, plants and palms.

The bride looked charming in a handsome traveling gown. The Rev. D. J. Yerkes, D. D., of the First Baptist church, officiated. A large and fashionable company was present. Among the guests were many from New Brunswick, Elizabeth, Paterson, Brooklyn, Trenton and Jersey City. The gifts were beautiful and many.

The happy couple left on a late train under showers of rice and with the best wishes of their friends. They will make a bridal tour of the South, and on their return will live in Trenton.

PLAINFIELD HAS THEM.

But the Curbstone Guard Here is Not Yet Disorderly.

Complaint is made of the great number of young men who stand along the sidewalks when church turns out Sunday evenings.—These young men think they ought to see the young ladies safe home, and the curbstone guard, extended far along the street, has long been in vogue. We would caution them to be careful what they say as the misses pass by, even if they do not care to, or cannot if they would, go along home with them. Offensive remarks will not exalt you in the opinion of any one,—[Frenchtown Star.]

—The "curb-stone guard" is a noble company, to be sure, and no doubt sensible people in Frenchtown are heartily ashamed of its existence. It seems to us that the people now have it in their hands to disperse the "guard" and break up their meetings. If, as the *Star* intimates, the curb flowers have resorted to making offensive remarks as ladies pass by them, it is high time the authorities interfere in the name of common decency and arrest the young blackguards. Church-going people have some rights guaranteed by law, and it is for those chosen to enforce the law in such cases to act promptly and determinedly. Flemington, too, has a "curb-stone guard," but the members are civil-tongued. They are satisfied with a silly gaping into the faces of an out-going congregation and puffing foul-smelling cigarette smoke high above the church spire.—*Flemington Democrat.*

Plainfield's "curbstone Guard" is on duty every night, but it is a most orderly gang as yet—in most respects. They hang over the letter boxes so that a lady cannot post anything. They make everybody step off in the gutter, to get by. They expectorate tobacco everywhere, and blow cigarette smoke in your throat. But they havn't insulted anybody, nor knocked anyone down, yet.

The Usual Daily Record.

It is thoroughly understood that to most respectable people, even a mention of the *news* is odious. All other respectable people are either ignorant that such a paper still exists, or that it ever existed.

One or two with a display of wisdom as large as their display of misunderstanding, have said to us: "Now never mention a competitor, for you only advertise him. Then, too, people will think he has apples on his tree, for you would not throw stones at empty branches!"

But then all will readily agree that the *news* is not a "competitor." And as to *not* advertising it, we propose to devote an inch or two occasionally to advertising the thefts of its columns. We are only stoning our own apples, in this case.

Last night's *news* contained the following items stolen from THE PRESS of the day before:

The opportunity offered Plainfield's boys, for admission into the New York University.

The departure of Mrs. David Boice and Miss Boice, to Illinois.

The "at home" given by Mrs. George H. Goddard, and Mrs. C. M. Goddard.

The meeting of the seven Bands of Mercy, in Reform Hall.

The Children's Service to be held in the Crescent Avenue church.

The annual meeting of the Ladies Aid Society of the German Reformed church.

Y. M. C. A. Boys Camp.

Boys desiring information in regard to the Y. M. C. A. Boys Camp, to be held at Lake Wawayanda, Sussex county, N. J., July 8 to 22, should apply at the Y. M. C. A. rooms or to Vincent Rockwell of East Front street.

Wm. Rockwell and Charles F. Powlison are among the number of those who very highly endorse the camp. Frank French, Bruce Beals, George Ryder and Vincent Rockwell attended last year.

A Prosperous Merchant Explains His Success.

"If you want to sell goods, advertise in THE PRESS. The first day I advertised butter at its present price, we were kept busy answering the question 'Is it good?' Yes! we guarantee it to equal any. But since then there are no questions asked, but they are just marching right in and carrying it off."

J. F. MCDONALD.

—Once more the town clock keeps good time and strikes regularly each hour.

A Good Investment

Is that which yields large returns from a small outlay. Reader, the way is clear! No speculation, no chance, big returns! If you are like most of mankind you have somewhere a weakness—don't feel at all times just as you'd like to—headache to-day, backache to-morrow, down sick next week—all because your blood is out of order. A small outlay and what large returns! You invest in Dr. Pierce's Golden Medical Discovery and soon pure, fresh blood courses through your veins, and you are another being!

Catarrh

IS a blood disease. Until the poison is expelled from the system, there can be no cure for this loathsome and dangerous malady. Therefore, the only effective treatment is a thorough course of **Ayer's Sarsaparilla**—the best of all blood purifiers. The sooner you begin the better; delay is dangerous.

"I was troubled with catarrh for over two years. I tried various remedies, and was treated by a number of physicians, but received no benefit until I began to take Ayer's Sarsaparilla. A few bottles of this medicine cured me of this troublesome complaint and completely restored my health."—Jesse M. Boggs, Holman's Mills, N. C.

"When Ayer's Sarsaparilla was recommended to me for catarrh, I was inclined to doubt its efficacy. Having tried so many remedies, with little benefit, I had no faith that anything would cure me. I became emaciated from loss of appetite and impaired digestion. I had nearly lost the sense of smell, and my system was badly deranged. I was about discouraged, when a friend urged me to try Ayer's Sarsaparilla, and referred me to persons whom it had cured of catarrh. After taking half a dozen bottles of this medicine, I am convinced that the only sure way of treating this obstinate disease is through the blood."—Charles H. Maloney, 113 River st., Lowell, Mass.

Ayer's Sarsaparilla,

PREPARED BY

Dr. J. C. Ayer & Co., Lowell, Mass.

Price $1; six bottles, $5. Worth $5 a bottle.

OUR MOTTO:—LOWEST PRICES CONSISTENT WITH GOOD QUALITY AND HONEST QUANTITY.

The choicest Creamery Butter that can be produced, 21c pound.

Havermeyer & Elder's standard Graulated Sugar, 6½c.

Excelsior Sugar Cured Hams are the best—15c.

The finest Java and Mocha coffee in town, and the prices are right. Won't be undersold for same quality of goods. P. M. DEMAREST,
25 PARK AVENUE. 3-6-tf

WHITLOCK & HULICK,

CARPENTERS,

And General Jobbers.

SHOP, 21 SOMERSET ST., Plainfield, N. J.

Door and Window Screens a Specialty.

Jobbing Promptly Attended To.

G. S. WHITLOCK. D. L. HULICK.
6-3-tf

CLAIRVOYANT!

MRS. DR. EDWARDS may be seen for one week only, from June 4 to 11, at the County House, Somerville, Room 1, one flight. Call at once as she will positively remain no longer.
6-3-w

VALUABLE

Real Estate for Sale.

The following property for sale: My new building, Nos. 8, 10 and 12, West 2d street, containing 2 stores, Amphion Hall, 6 flats, 4 offices, 2 lodge rooms, and a fine cellar under the whole building.

Also, 2 houses, South 2d street, near Pond tool works; also 35 building lots in the vicinity, and 1 house and 3 lots in Dunellen, opposite the Park.

All will be sold cheap; one half purchase money can remain on bond and mortgage at 5 per cent. Apply to

CHAS. H. HAND.

No. 8 West 2d street, or Messrs Woodruff, Mulford, and J. T. Vail, Real Estate Agents.
6-4-2w

RECITAL

To be given by

Miss Maude Agnes Bowers,

Assisted by

Miss Gertrude Marchand

And the

New York C. C. Banjo Quartette,

AT SEMINARY HALL,

Thursday Evening, June 12, 1890,

at eight o'clock.

Admission, - - One Dollar.

Tickets on sale at Shaw's, and Reynolds'. 6-6-6

List of Advertised Letters

Remaining in the Plainfield post office for the week ending June 4, 1890.

Angle, D A	James, Mrs H P
Burn, Ali	Kleo, Henry
Coriell, Mrs J B	Meshaek, Mrs Andrew
Campbell, J H	Orient, Martin (2)
Hall, Mrs Minnie	Sullivan, D P
Heat, Robt	Strong, Mrs Bert
Harvey, E H	Wilson, Miss Lilian
Young, Mrs Emma (2)	

Persons calling for the above, please say advertised. E. R. POPE, Postmaster.

WANTS AND OFFERS.

Advertisements under this heading, one cent for each word each insertion.

LOST—A pair of gold spectacles. Reward to finder at DAILY PRESS office.

WANTED—A reliable elderly woman to assist in general housework in small family. Apply at 4 Mercer ave., North Plainfield.

WANTED—A competent girl for general housework. Apply at 57 East 5th street.

A NEAT, competent girl wishes a situation as chambermaid and waitress. Four years reference from last place. Call at 92 West Front street.

TWO young ladies desire board. Address, "Boarding," PRESS office.

LOST—Last evening, between the depot and 69 W. Second street, a lady's black corkscrew cloth jacket. Reward to finder at DAILY PRESS office.

SADDLE Horse for sale, at Callahan's, 20 Richmond street. 6-4-tf-eod

GOOD pasture for horses and cattle; running stream of water. Address Chas. H. Henry, Bound Brook, N. J. 5-19 4w-3dw

GOOD pasture for cattle; running stream; Dunellen and Clinton avenues, Evona. 6-5-3

HELP wanted, chambermaid, at Laing's Hotel. 6-5-2

BUGGY for sale; can be seen afternoons at Hedden's stables. For price inquire at 107 Park avenue. 6-6-tf

GOOD Fresh Cow for sale. Call 50 Westervelt avenue. 6-4-3

MONEY to loan, on bond and mortgage. Clark & Reed, 1st National Bank building. 5-6-tf

WANTED—Jobbing at painting, glazing kalsomining and roof painting. Address Isaac Kennedy, 49 Chatham street, North Plainfield. tf

WANTED—Work cleaning Vaults and Cesspools. Satisfaction guaranteed. City Odorless Excavating Works, 206 Broadway. Mrs. David Jones, Proprietor. No connection with JONES & CO. 6-11-tf

KLINE & STAATS,

DEALERS IN

Coal, Wood, Hay, Feed, Straw and Grain.

TELEPHONE CALL, 58.

Yards—Corner of Front St. & Grant Ave.

BRANCH OFFICE—North Ave., opposite Station.

The *BEST GRADES OF EVERYTHING* at the *MOST LIBERAL PRICES.* 9-6-tf

PECK'S CORNER.

TAKE ME

TO PECK'S!

That I may purchase some of those

Lovely Embroideries!

Intelligence and courtesy are not always combined,
Often in a wooden house a golden room we find.
—*Longfellow.*

We aim to fit the Foot intelligently.

We strive to treat our customers with courtesy.

DOANE & VAN ARSDALE,

22 WEST FRONT ST. THE ONE-PRICE BOOT AND SHOE HOUSE.

SPECIAL!

NOTICE.—We are giving special attention for a few days to the newest and most fashionable articles for "Full" or "Evening" dress, in order to supply the extra demand caused by the numerous approaching weddings, parties, "commencements," etc.

SUEDE MONSQUETAIRE GLOVES, 14 button, length, 21 inches, in evening shades.

NEW Fans, new Point Laces, new Flouncings, new White Dress Goods, new Neck Ruchings, new Ribbons, new Chemisettes, new Collars and Cuffs, Elegant Handkerchiefs.

YOU can avoid an unpleasant trip to New York, and save money, too, by a visit to

EDSALL'S, No. 20 West Front St. EDSALL'S.

WHERE can always be found a choice selection, and the best goods at the Lowest Prices.

FURNITURE, BEDDING, UPHOLSTERY.

50 BABY CARRIAGES 50.—Large assortment in all departments. Reliable Goods.—Low Prices.—Cabinet Making, Upholstering, and Repairing a Specialty.

GARRET Q. PACKER,

Nos. 23, 25, 27, and 29 PARK AVE. 1-3-tf

ROGERS' MARKET OF SEA FOOD!

42 WEST SECOND STREET.

Blue Fish, Halibut,
Mackeral, Cod,
Porgies, Salmon,
Weak Fish, Lobsters.
Sea Bass, Soft Crabs,
Butter Fish, Little Neck Clams,

ARE IN SEASON.

3-13-tf

NOW

Is the Time to Buy Summer Goods,

And you can find an elegant stock of Challies, Seersucker Prints, Satines, and Worsted Goods. SPLENDID STYLES! LOW PRICES!!

Remember, if you need anything in the way of Carpets, Mattings, Oil Cloths, Window Shades, &c., you find them at the RIGHT PRICES, and GOOD GOODS, at

POPE'S,

Corner FRONT and SOMERSET STS. 11-13-y

CRUSHED

COLD FACTS ABOUT SODA WATER

FIRST: Syrups made from so-called FRUIT ESSENCES are little better than POISON.

SECOND: Syrups made from BOTTLED JUICES are harmless but insipid.

THIRD: Syrups made from FRESH FRUIT are very much better, especially

FOURTH: Syrups made by a process *original with us*, whereby the PULP of the fruit is incorporated with the syrup. We dub such a syrup

"FRUIT CRUSH,"

And it is far ahead of all other sorts, as shown by a demand which exceeds any other in our experience, and by the fact that our idea was quickly imitated because of our neglect to copy-right.

All which COLD FACTS may be tested for five cents at

—— REYNOLDS' PHARMACY. ——

Park and North Avenues. Established 1868.

FRUIT!

COAL LUMBER

And

Builders Supplies

LOOMIS & RICE

49 B'DWAY

ANNUAL ANNIVERSARY OF THE HOME.

Appropriate Addresses, Enjoyable Music and Encouraging Reports.

The anniversary exercises of the Children's Home were held in the First Presbyterian church, last evening. Addresses were made by Drs. Rodman and Ketcham. Miss Jessie Utter played the organ, and a special choir consisting of Mrs. Collier, Miss J. J. Ketchem, Miss Thompson, of North Plainfield, Morris VanArsdale and Arthur Freeman gave some excellent selections.

The treasurer's report showed the total receipts for the year to have been $3,601.-81; total expenditures $3,426 29; leaving a balance on hand of $175.52. Since that time generous responses have been made to the appeal for funds. The Kinder Symphonie netted to the Association, $118.25. Mr. Neuman of New York city, sent to the ladies a check for $20 from the shares of receipts which he received. The ladies of the Association wish to return their thanks to all friends who aided in any way in the entertainment.

The President's report was as follows:

MR. CHAIRMAN AND FRIENDS:—Once more we bring you the record of our years' work for the children. It is the same sad story of wrong and suffering to the helpless and innocent through the neglect and sin of those who ought to be their helpers and guardians. During the year 1889-1890 our city Council granted no licenses to sell liquor. While no one is deluded enough to think that no liquor was sold, that no wretched father or mother gave for beer and whiskey the money that ought to have gone for food and clothing for their children, there was a very marked difference in the number of cases we were called to investigate and help. The present Common Council have granted many licenses, and opened anew these floodgates of temptation and sin in our city. The police records for March and April, the two months since licenses were given, show that the number of arrests for this time, was greater than for the whole of the last year when there were no liquor licenses. Thoughtful men and women will need no other commentary on the effect of liquor selling in our community. The experience of our own and similar organizations proves that if liquor selling and drinking could for ten years be banished from our city, there would be little need for many of our relief societies. The ordinary calls of sickness and distress could be met by private charity, and by the relief committees of our churches, During the year we have had between thirty and forty children in our Home. We have now seventeen, with applications for several others. In the present condition of our treasury we cannot enlarge our work.

From the first we have been pledged to each other, never knowingly to incur a debt! Our treasurer's books for last year show that we have barely money enough to meet our June bills. This is not an inspiring outlook as we scatter for the summer! We are sure that the friends who have so nobly helped us in the past, only need to know this fact to prompt to immediate and generous giving. This is your work, dear friends, as truly as ours, given us all by the Master who said, "Inasmuch as ye did it unto one of the least of these my brethren, ye have done it unto me."

May I say to those who are strangers to the Home and its work, there is no form of benevolence whose results are more hopeful and sure. We labor long and faithfully with some wretched man or woman perhaps, induce them for a time to give up drinking, and make the home quiet and comfortable; but the liquor shop with its enticements to evil, stands open day and night, or some old companion offers a glass of liquor for good fellowship, and in a moment the work of months is undone. But put around one of these boys or girls in their opening years of life the influences of a loving, christian home and they are almost sure to do well. One boy and one girl sent out by our association, although never in our home, after giving a world of trouble finally ran away from excellent homes in which they had been placed. Of nearly one hundred and fifty children these are the only ones of whom we know that are not living honest and happy lives.

Surely we may take courage even in the hours of discouragement and difficulty that come to all workers in the world's white fields. If we listen long enough, we shall hear a voice sounding from beyond the clouds and darkness, "Lo, I am with you always, even unto the end of the world!" Through the year our children have been made happy by many friends. We cannot name individual gifts, they will find place in our monthly lists of donations. Easter flowers and gifts came from Netherwood, and other Sunday schools. Day and Sunday schools as well as older friends brought their offerings at Thanksgiving and Christmas. "The Helpful Ten," a band of Kings Daughters, brought a Christmas toy for each child. Other bands have taken sewing to do for us. Our thanks are due Mr. E. H. Holmes for express favors, to our druggists for medical supplies, and to Mr. Loomis and Mr. Guion for coal. Our city editors have shown us constant favors. Miss Luther's class in Holy Cross Sunday school brought two quilts they had made. Several fairs have been held by little girls and boys for our benefit. By an unfortunate mistake in our last report the sum of fifty dollars given by Miss May Evans and her friend was credited to another name. We mean that our reports shall be absolutely correct, and shall be greatly obliged to any friends who will notify us of any mistake. The health of our children has been exceptionally good, while there has been much sickness in town Dr. Rushmore has given his services in all cases of need. Our matron has entered on her thirteenth year of faithful work for our children. What that means to her and to us can be partly measured by the daily perplexities that come to every mother, only instead of a few children trained daily by loving care, we have from fifteen to twenty, to many of whom before they entered our Home, it has often, if not always been first a blow, and then the word of command. That such children love her tenderly and truly, and years after they have left the Home write letters of grateful appreciation of the Home, and her care of them there, is stronger evidence of her true worth than any words can be.

Associate officers and members of our Home, as to night we recall gratefully all the way in which we have been led, let us even in the midst of discouragements, act up to the motto of the old dial, and "mark only the hours that shine!" As day by day we try to weave into these little warped lives some threads of truth and beauty, let us remember

A weaver standing at his loom one day
Wrought with uncertain hand a strange design.
A tangled mesh it seemed, line blurring line.
Unsuited contrasts—warp and woof astray,
Sometime he paused, and pushed his work away.
"The task is hopeless," said he, and sighed.
But patiently resumed, and one by one
The broken threads were mended—
When 'twas done,
He turned the frame, and lo, upon that side
A radiant light his startled eyes did greet.
What seemed confusion, had been hidden law
And the designer's dream at once he saw,
Resulting, lovely, perfect and complete.
Like that old weaver, troubled, faint with fears,
We weave the fabric which we call our life
And our ignoring fingers through the years
Hold most incongruous threads—
* * * * * * * * * * * * *
But when the day shall dawn on heights above,
Some gracious light upon our work may shine,
Revealing clearly how the Master's hand
Guided harmonious each discordant thread,
And from the human, fashioned the divine.

N. E. KIMBALL.

THE OWLS REIGN.

So the Mair Family Carry Open Umbrellas When They Go to the Barn.

The New York papers are very much interested in the plague of owls that has for two weeks disturbed the peace of Jno. Mair's home in the outskirts of this city. The first appearance of the feathered creatures was noticed by one of Mr. Mair's sons, who, in romping about the barn, discovered a snug nest of the young birds. There were no larger owls in sight, and the boy made one of the owlets captive and carried it to the house. His mother compelled him to restore it to its nest. He had no sooner placed it with the others than one of the older birds appeared and attacked him furiously, beating him in the face with its wings, and scratching with its claws and bill at his eyes. Shielding himself with his arms, the lad ran away. The owl left him at the barn door.

That afternoon one of the young ladies of the family had occasion to visit the carriage house, where a great owl flew down and alighted on her back. She shook it off with difficulty, and in the struggle had her garments torn. Since then owls have taken complete possession of the out-buildings and their surroundings. Scores of the birds—which are of the day-owl species—have followed the first comers, and have made their nests in the barn. Several have been killed, but this seems only to make the others more fierce. Even the men dare not venture near the nesting places without masks or other protection.

The novel defence of umbrellas has been at last adopted, and now when any member of the Mair family visits the owls' castle he holds a parachute over his head. Already three umbrellas have been ruined by the birds dashing against them in vain endeavors to reach the faces of the carriers. The Mair family are in a state of mind. They don't want to move out, but they can't dispossess their unwelcome and belligerent tenants.

A Fairy Tale.

Those who are conversant with fishing in the Raritan river will appreciate the following taken from the New York *World*. Government fish preserve is good, and fish-ladders gooderer:

What has been pronounced by tourists one of the prettiest bits of scenery in the United States is soon to be developed into a fishing resort. The locality is that of Fieldville, two miles below Bound Brook, where a section of the Raritan River is converted by a great horseshoe dam into a beautiful lake, whose banks are made cool and inviting by grand old trees. The falls over the dam are one mass of silvery gleaming, and the river below is a series of cascades. Hitherto the lake has been used as a government fish preserve, and no fishing above the dam was allowed, but arrangements have been made to afford the anglers fine sport by constant and abundant restocking of the waters. A series of fish-ladders will be constructed to enable the finny denizens to pass from height to depth and from depth to height.

It is false! No imitation is as good as the genuine Hires' Root Beer. Some dealers recommend imitations for the larger profits they yield. What a delicious drink Hires' Root Beer Packages make.

Of Interest to Sportsmen.

The woodcock crop promises to be large. It is legal to shoot them during the month of July.

The catch of black bass in the Raritan thus far this season has not been very good. The fact is the season opens too early, the fish being still on their spawning beds.

The late Legislature did one good thing when it repealed the charter of that abomination and fraud, the West Jersey Game Society. It is to be hoped that the Governor will sign the bill.

There will be an all-day shoot at Blue Rocks on the grounds of the Middlesex Gun club, Tuesday, June 10. Admission free.

ROYAL

BAKING POWDER

Absolutely Pure.

This powder never varies. A marvel of purity, strength and wholesomeness. More economical than the ordinary kinds, and cannot be sold in competition with the multitude of low test, short weight alum or phosphate powders. Sold only in cans. ROYAL BAKING POWDER CO., 106 Wall St., N. Y. 6-30-y

"Silent Be! Again the Cat!"

"Why do you call it 'The CAT?'"

"That is the American for CATFORD PREMIER."

"Why do you say 'Again the CAT?'"

"Because it has again made a record."

"What is it?"

"108 miles in 7 hours and 25 minutes."

"Whew!"

"Well may you 'Whew!' It has never been beaten."

"Where was it made?"

"In England. From London to Brighton and back, to beat the coaching record."

"Did it do it?"

"Yes, beat it by 25 minutes."

"How was the coaching record made?"

"By twenty relays of horses kept on a dead run the entire distance."

"Why can the CATFORD PREMIER SAFETY BICYCLE be ridden so fast?"

"Because it weighs but 33 pounds and is the easiest running Safety in the World!"

"What is the price?"

"$140."

"Isn't that a *leetle* more than other Safeties?"

"Yes. $5 more, but it's cheaper at twice the money. We will tell you why later on. Watch this column."

THE MOY PHARMACY CO. 6-6-tf

DR. ESTEBROOKE

Will return to Plainfield on Monday, June 2. His painless method of extracting teeth won him renown last January. Dr. C. R. Thiers recommends him as a careful dentist, and invites the public to witness his success in operations of dentistry during the week following June 2, at 22 W. Front street. 5-29-tf

REMEMBER!

We don't quote the prices of one or two articles to mislead the public, but our full line of Groceries right through are marked at the very lowest market prices!

Best breakfast Cocoa, 40c lb; best Elgin Creamery Butter, 20c lb; best Flour, 80c bag; $6 20 barrel; best Kerosene Oil, 10c gallon; best Rice, 4 lbs for 25c; best Creamery Cheese, 13c lb. Call and get other prices.

The trade supplied.

United Tea & Coffee Growers Ass'n.

Importers, Wholesale and Retail Grocers,

29 WEST FRONT STREET. 4-21-tf

Woman's Exchange

8 PARK AVENUE.

Persons wishing to become members will call at the earliest opportunity.

Mrs. W. L. FORCE. 5-26-w

A CARD.

Before deciding to sell out, I had placed large orders for Spring and Summer goods which the makers hold me to, and are sending to me. Among the rest I have just received 500 pairs of fine Hand Sewed Ladies' Button Boots—both in C. S. and Opera styles, from one of the most celebrated Philadelphia city makers, which I will place in my sale, namely:

$4 00 Hand Sewed Grade, $2 50; $2 75 grade, $3 00; $3 50 grade, $1 75; $2 00 grade, $1 25. All the stock at proportionate reduction.

N. B.—I do not invite you to buy a lot of old stuff—20 years or more old—but you are respectfully invited to inspect an entire new stock, all placed in my store since December 1, 1889.

Respectfully,
J. G. CAMPBELL,
8 WEST FRONT STREET.
(Shed over front.) 5-23-m

RANDOLPH'S

FROSTED CREAM SODA!

With *PURE FRUIT SYRUPS*, and the **Delicious Creamy Milk Shakes** are having a very heavy run.

We manufacture our own syrups daily, and guarantee purity.

We are still compounding Prescriptions at very reasonable prices.

Open Sundays from 9 A. M. to 1 P. M., 4 to 9 P. M., for the dispensing of medicines *only*.

L. W. RANDOLPH,

21 W. FRONT STREET,

PLAINFIELD, N. J. 3-4-tf

NO CIGARETTES SOLD!

But any kind of a SEGAR you desire can be purchased Wholesale and Retail, at

Dobbins' Segar Store, 37 North avenue,

Opposite R. R. Station.

He manufactures them and knows what they contain. ☞TRY THEM.

A HAPPY COMBINATION!

Pure Drugs and Safety Bicycles.

OUR SPECIALTIES:—Pure drugs, the careful compounding of physician's prescriptions, proprietary medicines, toilet soaps and all articles pertaining to a *TEMPLE OF PHARMACY*.

A NICE ISSUE:—But an important one, is the PREMIER SAFETY BICYCLE, for both sexes and all sizes. The PREMIER SAFETIES are the *BEST IN THE WORLD*; not because WE sell them; but we sell them and ride them because they ARE THE BEST. Call and see them. Send for catalogue.

THE MOY PHARMACY CO.

T. S. BURR, President. G. W. V. MOY, Sec'y—Treas'r.

(Drink Moy's Sodas. None Better.) 3-24-y

FINEST CREAMERY

BUTTER, 18 CENTS POUND!

J. F. Mac DONALD, the Uptown Grocer. 1-18-tf

"Sorry to disturb you, but you *MUST* read ROGERS BROS. advertisement!"

CUT THIS OUT

And bring it to us; it is worth 25c to you; for every purchase of $3 00 at one time; if you will bring this ad. to us we will allow you a reduction of 25c. If you want $15 00 worth of Shoes, or Repairing, or both, secure five of these ads. and we will allow you $1 25 for them. This will hold good until JULY 1.

Remember—We carry a full line of the best goods that can be had—in all widths and styles, at low prices, and do fine repairing. ROGERS BROS.,

12 West Front St, Plainfield, N. J.

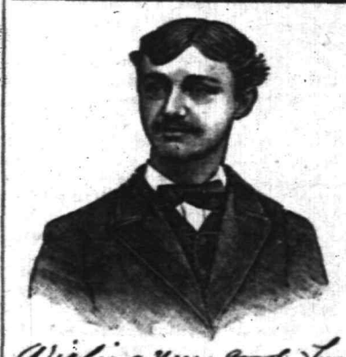

Wishing you good health
Truly yours
Karl Kaerth
Plainfield N J

First Catch Your Hare

Reads an old recipe; that's well enough in Culinary matters, but it dosen't do to wait until you Cut, Scald or Burn yourself, and then run for a bottle of CARL KAERTH'S

"Instantaneous Liniment."

A much wiser plan is to spend 25c., and keep a bottle in the house.

Ask your Druggist for it.

Has no equal for CUTS, BURNS, SCALDS, RHEUMATISM and NEURALGIA. For sale at all Drug Stores or at the FACTORY, 16 E. 2d St. 4-3-tf

E. P. THORN,

No. 17 Park Avenue, PLAINFIELD, N. J.

Ales, Wines, Liquors, Segars and Wines a Specialty.

WHOLESALE AND RETAIL.

PURE LIQUORS!

FOR

FAMILY & MEDICINAL USE. 4-11-y

WALL PAPER and OIL CLOTH

In Quality, Design and Price, to suit both taste and purse.

Window Shades and Picture Moulding to order at short notice.

A. D. VAN SCIVER, 47 NORTH AVE.,

Opposite Depot.—— (Chotola Building). ——Plainfield, N. J.

☞N. B.—*ALL BRANCHES OF PAINTING A SPECIALTY.* 1-10-tf

THE GREATEST

BOOK SENSATION

OF THE AGE!

ENCYCLOPÆDIA BRITTANNICA.

Wanamaker sells 500 COMPLETE SETS in 2½ days, (12,500 Books) at $1.50 per vol.

The monarch of cyclopædias; a library of universal knowledge. Exact reproduction of the latest (ninth, 1890) Edinburgh edition, *with improved maps*, at $1 50 a volume! Well printed on good paper, substantially and handsomely bound. The set will consist of twenty-five volumes, four of which will be ready this week. The entire set will probably be completed by December 1.

To let you *know* what a phenomenal opportunity this is we will sell volume 1 for *sixty cents*, without any agreement on your part to take the remainder of the set.

You can arrange to have the volumes delivered one or more (up to four) a month, and pay for them as received.

The first five hundred sets will be in superior binding and nothing extra to pay.

I am the authorized agent for Plainfield, and have just received 50 copies of volume 1, which can be seen at my store.

If you think of subscribing, do so quickly, as the number allotted to this city is limited.

EDSALL'S, 20 W. Front St. 6-6-tf

Notice of Assignment.

Notice is hereby given that Andrew L. Carney and John H. Carney, partners under the name, style and firm of *Carney Bros.*, doing a plumbing business at No. 9 Somerset street in the city of Plainfield, New Jersey, have this day made an assignment to the subscriber of their estate and the estate of said firm, for the equal benefit of their creditors and for the creditors of said firm, and that the said creditors must exhibit their respective claims under oath or affirmation to the subscriber, at his office, No. 34 West Front street, Plainfield, New Jersey.

Dated June 2, 1890.

WM. M. STILLMAN, Assignee. 6-3-3w

Photographic Supplies.

DRY PLATES,
SILVERED PAPER,
ARISTOTYPE PAPER,
ANTHONY'S CHEMICALS,

And all Photo requisites constantly on hand. New, fresh goods.

A. W. RAND,

24 West Front Street. 1-9-tf

Coal and Lumber.

A. D. COOK & BRO.,

Lumber and Coal Merchants,

CORNER PARK AVENUE AND RAILROAD,

PLAINFIELD.

☞All Lumber and Coal UNDER COVER.☜

ALFRED D. COOK. my10y1 ROBERT H. COOK

PEARSON & GAYLE,

Carpenters and Builders.

RESIDENCE—W. J. Pearson, No. 15 Vine St. H. E. Gayle, No. 78 E. 2d St.

ALL WORK PROMPTLY ATTENDED TO. 7-21-t

ALLEN, THE STATIONER,

Has added to his stock a fresh line of Cards, Calendars and Toys for the New Year

22 *EAST FRONT ST.*

J. G. POPE & CO

INSURANCE AGENTS

No. 6 E. FRONT STREET. my10y

Educational.

Miss C. S. HELLWIG,

A graduate of the Moscow Gymnaise, and possessor of a Golden Medal presented by the Russian *Empress* to the best scholar, wishes pupils in the *German and French Languages*, and also Art Painting. Apply for particulars to Miss C. S. HELLWIG, 256 East Front street. 9-17-1y

Miscellaneous.

RICHARD DAY,

Livery Stables,

54 West Fourth Street. Carriages to meet all trains. All kinds of Turn-outs day or night. Family riding a specialty. Telephone Call 128. Leave orders at A. Titsworth's, No. 26 North ave. my10

Carpenters and Builders.

JOHN T. ODAM,

Plain and Ornamental

SLATE ROOFER and REPAIRER.

Residence, corner Fourth and Sycamore Stillard, near Freight House. P. O. Box 709, Plainfield, N. J.

☞New work warranted for one year. Slating over Shingles. Also, Felt and Gravel Roofing. 6-19-y

R. V. SAUMS,

Carpenter and Builder.

Residence Clinton avenue, near depot, Bynon. P. O. Box, 1228. Jobbing attended to. Estimates given cheerfully on all kinds of work. 9-15-tf

Valuable Building Lots for Sale,

On Grove street and Craig place, North Plainfield. This plot is one of the most desirable in the Borough, and is offered for sale at a reasonable price and on easy terms. Will be sold in quantities to suit. Apply to Owner, at 25 Craig place. 5-14-tf

JAMES HARDY,

THE CONTRACTOR,

No. 20 Somerset street.

FAVORS ANNEXATION

A Canadian Elected to Parliament on that Issue.

OPPOSED BY SEVERAL FACTIONS.

The Successful Candidate Carried About the Streets in a Chair.

Arrest of a New York Anarchist in Germany—Dissension in the British Cabinet—American Cattle Men Fight a Duel with Razors—Chancellor Von Caprivi Injured by a Fall.

WINDSOR, Ont., June 6.—A Parliamentary election in Canada, in which the annexation question was a feature, was held in the North Essex Riding, of which this town is the largest portion.

Sol. White, the foremost annexationist of Canada, was one candidate, opposed by Francis Cleary, a strong Catholic, and Gospard Pueaud, a native Frenchman.

Religious questions, race prejudices, and sectional hatred were all involved against White, but in spite of all he carried the riding by over 600 plurality. His victory is all the more significant as he was not the nominee of any party, but stood alone on his record, and well-known principles.

White is the chief of the Wyandotte Indians, while to all intents and purposes a white man and successful lawyer. When the result of the vote was approximately known, White's adherents carried him about the streets in a chair and held a carnival, the like of which the district never saw before. The returns, which are very slow in coming in, indicate a majority of over 300 for White.

ARREST OF AN ANARCHIST.

A New York Disciple of Johann Most Captured in Germany.

BERLIN, June 6.—The police of Wiesenbach have for some days past shadowed a new comer in that place whose association with men of Socialistic and Anarchistic tendencies made him an object of suspicion.

Through patient inquiry they learned that his name was Stengleit; that he had recently returned to Germany from New York, and that while in America he was an ardent admirer and follower of Johann Most.

Last night the police visited Stengleit's lodgings, where they found a quantity of explosives and a supply of seditious literature. Stengleit made his appearance while his room was being searched and was promptly arrested and locked up.

The Arnauts' Bloody Work.

LONDON, June 6.—A dispatch from Belgrade says the attack on the Servian village by Arnauts was a fiendish outrage. The inhabitants were driven out of their houses in the dead of night by a false alarm of fire. The barbarities which followed are too horrible to relate in detail. They resemble the Bulgarian atrocities. Neither sex nor age was spared. When the inhuman Arnauts had completed their bloody work and fled beyond the frontier it was found that out of a population of a hundred, fifteen were killed and thirty-five wounded.

A Duel With Razors.

LONDON, June 6.—A duel with razors was fought last night at an East End resort between two cattle drovers from America, Gallagher of New York, and Wallis of Boston, to settle a dispute. The enraged men cut and slashed one another in a frightful manner, while the excited spectators of the lowest standard of morality encouraged them with shouts of approval as one or the other would inflict a particularly severe cut upon his adversary. The fight ended in a draw, both men being too weak from loss of blood to continue.

Cabinet Dissension in England.

LONDON, June 6.—It is stated that at a Cabinet council last evening Mr. Balfour strongly objected to the shelving of the Land Purchase bill in favor of the Publicans bill, to which other members desired to give precedence, and that in consequence of Mr. Balfour's remonstrances the Publicans bill has been laid aside for the present. There is no doubt that considerable friction exists among the members of the Cabinet.

A Famous Institution Wrecked.

PARIS, June 6.—La Grand Chartreuse, the famous monastery, fourteen miles distant from Grenoble, in the Department of Isere, has been partially wrecked by being blown up with dynamite. The outrage is believed to be the work of persons living in the vicinity of the monastery who are incensed by their failure to extort money from the Chartreuse works by blackmail.

Von Caprivi Has a Fall.

BERLIN, June 6.—While riding Chancellor von Caprivi was thrown from his horse and slightly hurt. Rumors were current that he had been seriously injured, and the report caused agitation on the Bourse until it became known that he walked to the palace to attend a meeting of tht Prussian Cabinet.

The Pork Packing Strike at an End.

BOSTON, June 6.—The strike at J. P. Squire & Co.'s pork-packing establishment at East Cambridge, which was inaugurated April 19, has been practically declared off. Leaders have admitted that the strike has failed and are willing to be hired as individuals on the old basis. Mr. Squire in an interview said: "The policy of the firm remains unchanged and such men as are satisfactory will be hired as needed."

Union Shoe Cutters on Strike.

HAVERHILL, Mass., June 6.—Two hundred employes of J. H. Winchell & Company's shoe factory struck last night owing, it is alleged, to the refusal of the firm to adopt the union card system in the cutting room and to pay union wages to all cutters, as agreed upon with the union a month ago.

One Escaped and Two Drowned.

EASTPORT, Me., June 6.—Charles Leonard and Nelson Watt, aged about 18 years each, were drowned in Boyden's Lake, at Perry, by the capsizing of a boat. Charles Monroe escaped by swimming a mile to shore.

AN ENGLISH PLOT.

Great Britain Interested in the Lower California Filibustering Scheme.

SAN FRANCISCO, June 6.—From the evidence already obtained in the investigation into the proposed filibustering expedition against Lower California, it appears that the president of the Mexican Land and Colonization Company had concocted a scheme for the annexation of the peninsula to the British Empire on the basis of the plan followed by the East India Company when Great Britain acquired her possessions in Asia.

It was proposed to colonize Lower California and secure concessions from the Mexican Government, and foment dissensions which would jeopardize English interests. Then the interference of England was to be asked.

It is alleged that Major Scott, manager of the company, assured the filibusters that two English men-of-war would be in the vicinity of Ensenada skirting off the coast when the new Republic was to be declared. As soon as the declaration of independence was issued the war vessels were to enter the harbor and recognize the new nation. Scott also asserted that the nucleus of the armament was already in Lower California stored in the warehouse of the English Company at Ensenada.

After the Republic was proclaimed he was of the opinion that the United States and Mexican Governments would join in putting down the insurrection and that Great Britian would subsequently on an appeal to protect the interests of her subjects, declare a protectorate over the peninsula.

NEWS OF THE DAY.

The famous panther slayer, M. Borbonnell, is dead at Dijon.

The number of people killed at Bradshaw, Neb., is now fifteen. It may be more.

Several cases of prostration are reported in New York from the unusually excessive heat of early June.

Iddlesleigh won the race for the Royal Stakes at Epsom, England. The Epsom grand prize was won by St. Serf.

Hugh Farrar McDermott, the newspaper writer and poet, and father of ex-Judge Allan L. McDermott, of New Jersey, is dead.

Chief Engineer Crittenden and three of his men were massacred by drunken Indians in Wyoming because he refused them whiskey.

The strike of granite workers at Barre, Vt., is settled and it is expected that all departments of the business there and at Montpelier will begin work at once.

Ellen Mahoney of Madison street, New York, was buried under tons of coal which swept out of a weak bin with the force of an avalanche, but was rescued.

Mrs. Grover Cleveland has arrived at Marion, Mass., and will open the summer there as for some seasons past. The ex-President has leased a house at the lower village.

E. A Loder, Member of the New York Assembly from the Third district of Monroe, and chairman of the Canal Committee, died yesterday of anemi at his residence in Chili, aged 56 years.

The chemical analysis of the bombs captured by Paris police with the recently arrested Nihilist conspirators has been completed and the chemist's report shows them to have been intended simply for experimental purposes.

Dan Hawkins was knocked out in fifteen rounds at the Golden Gate Club in San Francisco by Fred Bogan. The men fought a seventy-three round draw on Tuesday at the same club rooms. Both are light weights.

Shepard Knapp, son of George Knapp, former proprietor of the St. Louis Republican, resigned his position in the Money Order Department of the St. Louis Postoffice because a negro has been appointed to a clerkship in the office.

Dr. Gatling of Hartford, Conn., contradicts the report recently sent from Cincinnati to the effect that A. T. Perrine was the inventor of the Gatling gun. Dr. Gatling himself invented the gun and his letters patent on file in Washington are evidence of the fact.

Lewis C. Haslup is dead at his home in Howard County, Md. He several years ago built and owned Walls Opera House in Washington. He also helped to make the pick which Charles Carroll of Carrollton used in breaking the ground for the first tie for the Baltimore & Ohio Railroad.

Weather Indications.

WASHINGTON, June 6.—For New England and Eastern New York: Rain, preceded by fair in southern portions of Connecticut and Eastern New York; warmer, except stationary temperature in Eastern New York, Western Massachusetts and Western Connecticut; southerly winds; cooler to-morrow.

For Eastern Pennsylvania and New Jersey: Fair; followed by showers; slightly cooler; southerly winds; cooler to-morrow.

For Western New York and Western Pennsylvania: Rain; slightly cooler; southwesterly winds.

NEW YORK MARKETS.

NEW YORK, June 5.—Money on call to-day 5 and 6 per cent.

BONDS.

	Closing Yesterday.	Closing To-day.
4½s, 1891 Reg.	103	103
4½s, 1891 Coup.	103	103
4 s, 1097 Reg.	121¼	121¼
4 s, 1097 Coup.	122¾	122¾

STOCK MARKET.

	Closing Yesterday.	Closing To-day.
Canada Pacific	—	83
Central Pacific		30
Chicago, Bur. & Quincy	107⅝	107⅝
Delaware & Hudson	169⅝	170
Del. Lack. & Western	145⅝	145¼
Erie	29	28⅞
Erie pref.	—	—
Lake Shore	113⅜	113¾
Louis. & Nash.	90⅝	90⅝
Michigan Central	103⅜	104
Missouri Pacific	73½	75¼
New Jersey Central	124½	124½
Northwestern	116	116⅞
Oregon Navigation	105	—
Pacific Mail	45¼	45
Reading	47⅞	47¼
Rock Island	94⅜	94⅜
St. Paul	77⅜	78⅜
Union Pacific	66⅞	67⅛
Western Union	85	85⅞

PRODUCE MARKET.

	June.	July.	Aug.
Wheat	95⅝	95¼	96¼
Corn	41¼	42	42⅝
Oats	33½	33½	—

MERCANTILE EXCHANGE.

Butter—Market quiet. Creamery—Eastern, 14c.a15c.; western, 13c.a14 c.; Elgin, 14½c.a16c.; imitation, 11c.a12c. Dairy—Eastern, half-firkin tubs, 13c.a15c.; eastern Welsh tubs, 11c.a13c.; western, 11c.a12c. Factory—Fresh, 7c.a8½c.; June packed, 5c.a6c.

Cheese—Market quiet. Factory—New York cheddar, 8c.a8½c. Creamery—New York, part skims, 6c.a7c.; Pennsylvania, part skims, ½c.a1c.; full skims, 2c.a3c.

Eggs—Market steady. Fresh—Eastern firsts, 15c.a15½c.; western firsts, 15c.

FISCHER
ESTABLISHED 1840.
PIANOS
RENOWNED FOR
TONE & DURABILITY
MODERATE PRICES
EASY TERMS, EXCHANGED.
DELIVERED FREE WITHIN 20 MILES OF NEW YORK CITY.
Catalogue Mailed on Application.
110 Fifth Ave., cor. 16th Street,
NEW YORK CITY.
4-4-6m

WE SELL
TO THE
BEST TRADE
IN
PLAINFIELD AND BOROUGH!
If You Want Selected Goods,
TELEPHONE TO
R. W. RICE & CO.,
Number 75, B. GROCERS.
1-12-tf

BALDWIN REFRIGERATORS
Gasolene Stoves,
Rapid Ice Cream Freezers,
Plumbing, Tinning, and Hardware.
A. M. GRIFFEN
13 East Front Street.
TELEPHONE CALL 6.

A FULL LINE OF
Fine Writing Paper!
AND
Base Ball Goods!
AT POPULAR PRICES!
Joseph M. Harper,
No. 75 PARK AVENUE,
3d store South of 4th street, Plainfield, N. J.
3-5-y

A WORD TO THE WISE.
The word we would utter to the wise is QUALITY; on quality hinges CHEAPNESS, for a thing is not cheap unless it is good. Therefor, remember, when in need of Groceries, that with us a *LOW PRICE* never means a *POOR QUALITY.*
F. WESTPHAL & SON,
Cash Grocers, 38 & 40 Liberty St.
4-9-tf

J. B. STICKLE,
21 East 5th St.
Special attention to all
Awning Work.
Orders promptly filled for all classes of Upholstery, Carpets, Mattings, etc.
WINDOW SHADES at N. Y. Prices.
4-15-2m

TRY OUR
Q'JEEN and NEW ENGLAND BREAD.
HENRY LIEFKE
NO. 27 WEST FRONT STREET.
8 24-tf

At the Crescent Parlor,
23 North Avenue,
A full line of
CIGARS AND TOBACCO. 11-26-y

Professional Cards.

MEDICATED
Sulphur and Vapor Baths
followed by a thorough rubbing with alcohol. For men only. Hours 8 to 11 a. m.; 1 to 3 p. m. H. HORNIER, 25 W. 2d street, Plainfield, N. J. Refers to Drs. Probasco, Endicott, Fritts, Tomlinson, Geo. W. Rockfellow and T. S. Armstrong.
5-27-tf

DR. M. S. SIMPSON.
OFFICE AND RESIDENCE—50 W. FIFTH ST., CORNER OF LIBERTY.
OFFICE HOURS—Until 10 A. M., 1 to 3 P. M., after 6 P. M.
8-26-1y

JACKSON & CODINGTON,
Counselors-at-Law
Masters in Chancery, Notaries Public, Commissioners of Deeds, Special Master etc. Corner Park avenue and Second street. Money to loan.

WM. K. McCLURE,
Counselor-at-Law.
Supreme Court Commissioner.
First National Bank Building.
my9

CLARK & REED,
Counselors at Law,
FIRST NATIONAL BANK BUILDING.

W. V. STEELE,
Counselor-at-Law.
Master and Examiner in Chancery, Supreme Court Commissioner.
COR. PARK AND NORTH AVES. 4-23-3m

HARRY C. RUNYON,
Typewriter and Stenographer.
COLLECTION AGENT.
With Clark & Reed. 3-21-y

SEGARS,
Smokers' Materials,
etc., etc.
N. H. GUTTMAN,
12 West Second St.,
Is Giving Away a SEGAR HOLDER with every segar sold. This is one of the ways I have adopted of advertising my new store, and I respectfully ask a trial of my goods. 4-2-tf

L. A. Rheaume, Ag't.
Coal, Lumber & Mason's Materials,
BROADWAY & 4th STREET.
Mr. Rheaume takes pleasure in informing the public that arrangements have been made whereby he is employed by the present owner to conduct the above mentioned business as Agent and General Manager, at his old stand.
Sawing, Wood Turning and Scroll Sawing also done in the best manner.
Sincerely thanking the public for past favors, he solicits the continuance of their valued orders, which shall receive the same careful attention from him in his present capacity as in former years. TELEPHONE 129.
4-16-tf

VANDERBEEK & SATTELS,
NO. 33 PARK AVENUE.

All the Newest and Latest Styles in
Pianos & Organs.
PIANOS TUNED AND REPAIRED.
3-27-tf

A Great Bargain in the Following
Canned Fruits and Vegetables!

	Canned	Doz
California Cherries,	25c	$2.50
" Plums,	25c	2.50
" Apricots,	25c	2.50
Franklin Brand Corn,	10c	1.15
Standard Jersey Packed Tomatoes,	10c	1.10
Stringless Beans, extra choice,	15c	1.50

Estelle, Taylor & Neuman,
79 Broadway, cor. Fifth St.
7-24-

R. R. FAIRCHILD,
Furniture & Bedding,
21 EAST FRONT STREET.
Parlor, Dining-room and Bedroom
FURNITURE,
Spring Beds, Tables and Chairs.
Baby Carriages—The largest assortment in town.
4 DOORS BELOW POST OFFICE. 1-11-t

BOOTS AND SHOES
LOW PRICES.
At C. W. FORCE'S.
SPRING AND SUMMER GOODS.
11 West Front Street.

TRY
B. T. Barnes'
Grushed Strawberry Iced Cream,
Opposite the Post Office.
12-13-tf

E. H. HOLMES,
DEALER IN
COAL.
OFFICE—With Adams Express, 25 NORTH AV
YARD—Madison Avenue, opp. Electric Light Station. 12-20-y

Willcox & Gibbs
S. M. CO.
Orders left at
95 E. FRONT STREET
Will be promptly attended to.
NEEDLES, OIL, &c.
F. A. WEEKS, Agent. 5-23-tf

LADIES' HAIR DRESSER.
1869. JULES BOUTES, 1888.
No. 7 WEST SECOND STREET.
—Artistic French Hair Cutter,—
Exclusively for
—Ladies and Children.—
N. B.—All kinds of HAIR GOODS on hand or MADE TO ORDER. 8-14-tf

Marketing.

J. W. VANSICKLE,
DEALER IN ALL KINDS OF
Fresh and Salt Meats, Oysters, Clams, etc. Game in season. No. 19 North avenue, Plainfield, N. J. Telephone No. 102. Orders called for and promptly delivered. All bills payable to me. my1

J. P. LAIRE & CO
To the Front.
Goods Plenty!
Prices Low!
Lawn Mowers,
Seeds—all Kinds, and Fertilizers.
Refrigerators and Ice Cream Freezers.
Gasoline and Oil Stoves.
Orders taken for Gasoline and Delivered.
823

FISHING TACKLE.
Split Bamboo Rods, Very Cheap.
Trout Flies, Per Dozen, 19c.
Ball Goods,
Sporting Goods,
Musical Instruments, Etc.
Come and Look at the Prices!
A. M. VANDERBEEK,
33 PARK AVE., Plainfield, N. J.
4-25-tf

HAVE YOUR
PRESCRIPTIONS PREPARED
AT
Miller's Pharmacy.
ONLY THE
PUREST DRUGS USED,
WITH
COMPETENT GRADUATES
TO
COMPOUND THEM.
J. G. MILLER,
No. 10 E. Front St., Plainfield, N. J.
12-17-tf

DICKINSON, Jeweler and Optician,
13 PARK AVENUE, has a fine line of CHOICE GOODS, consisting of Gold and Silver Watches, Fancy Clocks, Diamond Rings, Lace Pins, Chains, Charms and Silverware. Sole Agent for Dr. King's Spectacles.
☞Don't forget the number.
12-14-tf

Hotels and Saloons.

HOTEL NETHERWOOD
Situated on
NETHERWOOD HEIGHTS.
A Convenient and Elegant Resort.
Special attention given to
Luncheon, Dinner and Driving Parties.
FRANK E. MILLER.
5-21-tf

CENTRAL HOTEL.
FIRST CLASS BAR ATTACHED.
WM. A. SCHORB, Proprietor
UNDER THE POST OFFICE. 4-5-tf

CITY HOTEL,
PLAINFIELD, N. J.
CORNER PARK AVENUE AND SECOND STREET.
J. R. BEEBOWER, Proprietor.
With STABLES attached. 4-5-tf

LAING'S HOTEL.
J. R. MILLER & BRO., Proprietors.
All Modern Comforts and Conveniences.
4-5-tf

CHARLES SMITH.
Corner of Front and Somerset Streets.
St Louis and Imported Beer.
A Fine Bill of Fare Served Every Day.
4-5 tf

CHARLES BOCK,
Wine, Lunch and Sample Rooms.
Dealer In
WINES, LIQUORS AND BEERS,
Of all kinds and grades,
Nos. 17 & 19 E. SECOND STREET,
PLAINFIELD, N. J. 6-8-y1

M. M. DUNHAM,
REAL ESTATE AND INSURANCE,
7 EAST FRONT STREET.
3-13-y

Higgins' Stage Line
TO BE RUN ON THE FOLLOWING SCHEDULE STRICTLY ON TIME:

First trip from Hillside ave. and Broadway—7:40 A. M. to meet 7:58 A. M. train. Route—Hillside ave. and Broadway, Broadway to 9th st.; to Second place; to Crescent ave.; to Park ave.; to Depot.

2d trip	8.15 A. M.	to meet	8.33 A. M.	train.
3d do	9.15	do	9.32	do
4th do	10.00	do	10.17	do
5th do	11 00	do	11.24	do
6th do	11.45	do	12.08 P.M.	do
7th do	1.45 P. M.	do	2.15 & 2.25 P.M.	do
8th do	2.45	do	To the Post Office.	
9th do	3.30	do meet	3 51 P. M.	train.
10th do	5.00	do do	5.39	do.
11th do	5.45	do do	6.07	do
12th do	6.45	do do	7.03	do

Stage will also leave Plainfield ave. and 7th st., and Rockview and Mercer aves., North Plainfield, according to the above time table, and make same connections.

Stage will make return trips over above routes, leaving Plainfield depot as follows: 8.07, 8.32, 9.37, 10.10, 11.30 A. M. 2.04, 2.30, 3.45, 4.34, 5.32, 6.30, P. M.

Horses and Carriages kept expressly for ladies' pleasure and calling purposes. Saddle Horses a specialty, for gentlemen and ladies.

Busses after 7 o'clock in the evening, for private parties, at moderate rates.

M. A. HIGGINS, Proprietor.
STABLES—76 *EAST FOURTH STREET.*
Telephone Call, 18. 7-8 tf

Railroads.

PENNSYLVANIA RAILROAD
THE STANDARD RAILWAY OF AMERICA
PROTECTED THROUGHOUT BY THE
Interlocking Switch and Block Signal System.

TRAINS FOR THE WEST.

On and after May 11, 1890, trains leave Elizabeth as follows:

9:35 A. M. FAST LINE, with Pullman Vestibule parlor and sleeping cars, daily for Pittsburg, Columbus, Cleveland, and St. Louis, daily, except Saturday, for Chicago and Toledo.

7:00 P. M. WESTERN EXPRESS, with Pullman Vestibule sleeping cars, dining car to Philadelphia daily for Pittsburg, Chicago, Cincinnati, and St. Louis daily except Saturday, for Cleveland and Toledo.

8:42 P. M. PACIFIC EXPRESS, with Pullman Vestibule sleeping cars, daily for Pittsburg, Chicago, and Toledo, daily except Saturday, for Cleveland.

For Baltimore, Washington and the South—1 00, 6 56, 7 59, 9 05 A. M.; 1 39 and 9 39 P. M. On Sunday at 1 00, 6 59, 9 05 A. M., 9 39 P. M.

For Philadelphia—1 00, 6 56, 7 59, 9 05, 9 35, 11 57, A.M.; 12 55, 1 39, 2 54, 5 15, 6 37, 7 49, 9 39 P.M. Sundays at 1 00, 6 59, 9 05, 9 35, 10 41 A. M.; 5 40, 7 47 and 9 39 P. M.

FOR ATLANTIC CITY.

2:34 P. M. (Through parlor car and day coach,) week-days. For Cape May, 1:39 P. M., week-days.

For Trenton—1 00, 6 56, 7 10, 7 59, 9 05, 9 35, 11 57 A. M.; 12 55, 1 39, 2 54, 5 15, 6 37, 7 49, 9 39 P. M. Sundays at 1 00, 6 59, 9 05, 9 35, 10 41 A. M.; 5 40, 7 47 and 9 39 P. M.

For Lambertville, Phillipsburg and Belvidere via Trenton—7 59 A. M.; 2 54 and 5 15 P. M.

For Flemington—7 59 A. M.; 2 54 P. M.

For Bordentown, Burlington and Camden via Trenton—7 59, 9 35, 11 57 A. M. 1 39, 2 54, 5 15, 7 49 P. M. Sundays at 10 41 A. M. and 5 40 P. M.

A full line of tickets are on sale, and sleeping car accommodations can be secured at the ticket office at Elizabeth.

For further information, see time tables to be had at the ticket offices.

CHARLES E. PUGH, General Manager.
J. R. WOOD, Gen. Pass. Agent.

Central Railroad of New Jersey.

Station in New York foot of Liberty Street. Time Table in effect, May 11, 1890.

PLAINFIELD AND NEW YORK.

Leave Plainfield 3 37, 5 24, 5 38, 6 29, 6 59, 7 26, 7 30, 7 58, 8, 8 15, 8 31, 8 37, 9 32, 10 05, 11 09, 11 39, A. M., 1, 2 07, 2 30, 3 12, 3 51, 5 31, 6 07, 6 54, 7 03, 8 31, 9 28, 10 12, 11 28 P. M. Sunday—3 37, 5 24, 8 01, 8 52, 11 02, 11 16 A. M., 12 33, 1 33, 3 30, 5 16 7 01, 7 10, 8 27, 9 22 P. M.

Leave New York from foot of Liberty street, 4 30, 5 45, 7, 7 45, 8 45, 10, 11, A. M., 1, 1 30, 2 30, 3 30, 3 45, 4, 4 30, 5, 5 15, 5 30, 5 45, 6, 6 15, 6 30, 7, 7 30, 8, 8 30, 9 15, 10, 11 30 P. M., 12 15, night. Sunday—4 30, 7 8 30, 9, 9 30, A. M., 12 M., 1, 1 15, 4, 5 30, 6, 7, 10 00 P. M., 12 15 night.

PLAINFIELD AND NEWARK.

Leave Plainfield 5 38, 6 29, 6 59, 7 30, 8, 8 37, 9 32, 10 05, 11 09, 11 39, A. M., 1, 2 07, 2 30, 3 12, 3 51, 5 08, 5 31, 6 07, 6 54, 7 03, 8 31, 10 12, 11 28 P. M. Sunday—8 01, 8 52, 11 02, 11 16, A. M., 12 33, 1 33, 3 30, 5 16, 7 01, 7 10, 8 27, 9 22 P. M.

Leave Newark 7 10, 7 50, 8 55, 10 10, 11 05 A. M., 1 05, 1 35, 2 50, 3 40, 4 02, 4 35, 5 05, 5 30, 5 55, 6 25, 7 15, 7 35, 8 20, 10 10, 11 25 P. M. Sunday—8 40, 9 05, A. M., 12 05, 1 10, 4 10, 5 40, 7 05, 10 20 P. M.

Passengers for Newark change cars at Elizabeth.

PLAINFIELD AND SOMERVILLE.

Leave Plainfield 5 45, 7, 8 07, 9 42, 11, 11 58 A. M., 1 59, 2 32, 3 45, 4 34, 5 20, 5 34, 6 20, 6 38, 7 03, 7 12, 7 34, 8 20, 9 43, 11 13, 12 43 P. M. Sunday—5 45, 8 13, 9 48, A. M., 2 03, 2 30, 5 14, 6 35, 11 14 P. M.

Leave Somerville, 6, 6 30, 7 03, 7 25, 7 35, 7 48, 9 05, 9 47, 11 15 A. M., 12 35, 1 15, 1 48, 2 05, 3 25, 4 40, 5 12, 5 35, 8 05, 8 50, 11 05, P. M. Sunday—8 25, 10 35 A. M., 12 08, 1 05, 4 50, 6 40, 8, 8 50 P. M.

PLAINFIELD AND EASTON.

Leave Plainfield 5 45, 7, 8 07, 9 42, A. M., 1 59, 4 34, 5 20, 6 38, 8 20 P. M. Sunday—5 45, 8 13 A. M., 2 03, 6 35 P. M.

Leave Easton 6 05, 8 44, 10 A. M., 12 32, 4 09, 6 49 P. M. Sundays—7 15, 10 52, A. M., 6 40, 7 P. M.

PLAINFIELD AND LAKE HOPATCONG.

Leave Plainfield 9 42 A. M., 5 20 P. M. Sunday—8 13 A. M.

WESTWARD CONNECTIONS.

LEAVE PLAINFIELD.

5 45 A. M. for Easton, Allentown, Reading, Harrisburg, Mauch Chunk, Williamsport, Tamaqua, Wilkesbarre and Scranton.

7 A. M. for Easton.

8 07 A. M. for Flemington, D. L. & W. R. R., Easton, Bangor and Mauch Chunk.

9 42 A. M. for Flemington, High Bridge Branch, Easton, Allentown, Reading, Harrisburg, Mauch Chunk, Williamsport, Tamaqua, Nanticoke, Upper Lehigh, Wilkesbarre, Scranton, &c.

1 59 P. M. for Flemington, Easton, Allentown, Reading, Harrisburg, Mauch Chunk, &c.

4 34 P. M. for D. L. & W. R. R., Easton, Bangor, Mauch Chunk, Tamaqua, Shamokin, Drifton, Wilkesbarre, Scranton, Reading, Harrisburg, &c

5 20 P. M. for Flemington, High Bridge Branch, Schooley's Mountain, Easton, Bethlehem, Allentown, &c.

6 20 P. M. for Flemington.

6 38 P. M. for Easton, Allentown, Mauch Chunk, Reading, Harrisburg.

8 20 P. M. for Easton, Bethlehem and Allentown.

5 45 A. M. Sunday for Easton, Wilkesbarre and Scranton. 8; 13 a. m. Sundays for High Bridge Branch, Easton, Allentown, Mauch Chunk, Tamaqua, Shamokin, &c., 2 03 p. m. Sundays for Easton, Allentown, Mauch Chunk, Tamaqua and Pettsville. 6 35 p. m Sundays for Easton, Bethlehem, Allentown, Mauch Chunk, Reading, Harrisburg, &c.

For Atlantic City, 3 37 a. m. 1 p. m.

Long Branch, Ocean Grove, &c.

Leave Plainfield 3 37, 8, 11 09, a. m., 1, 3 51, 5 31 p. m. Sundays—(except Ocean Grove) 8 32, a. m., 3 30 p. m.

For Perth Amboy, 3 37, 5 38, 8, 10 05, 11 09 a. m., 1, 3 51, 5 31, 7 03 p. m. Sunday—8 52 a. m., 3 30 p. m.

For Freehold, 3 37, 8, 11 09 a. m., 1, 3 51, 5 31, 7 03 p. m.

ROUND BROOK ROUTE.

Leave Plainfield for Philadelphia, 1 17, 5 45, 8 36, 9 48, 11 58* a. m., 1 59*, 2 32*, 4 08, 5 34*, 6 30*, 8 20 p. m. Sundays—1 17, 9 48, a. m., 2 30*, 4 08, 5 14*, 6 55 p. m.

For Baltimore and Washington at 1 17, 9 48, 11 58* a. m., 2 45, 4 08, 5 34* p. m. Sundays—1 17, 9 48 a. m., 2 47, 4 08, 5 14* p. m.

RETURNING—LEAVE PHILADELPHIA.

Ninth and Green streets, 7 30*, 8 30*, 9 30, 11 05, a. m., 12 45, 1 30, 3 15, 5 15, 6 15, 8 02, 8 45, 12 p. m. Sundays—9 a. m., 12 50, 3 10, 5 15, 6 10, 8, 12 p. m.

From 24th and Chestnut—8 10, 8 20*, 11 08, a. m. 12 52, 3 20, 6 18, 8 05, p. m. Sundays—8 10, 8 35 a. m., 12 52, 3 20, 6 18, 8 05 p. m.

Leave Trenton, Warren and Tucker sts., 1 30, 4 09, 7*, 8*, 9*, 10 10, 11 55 a. m. 1 28, 2 10, 2 40*, 3 55, 5 55 6 59, 8 47, 10 p. m. Sundays—1 30, 4 09, 9 55 a. m., 1 28, 4, 5 55, 7, 8 47 p. m.

Plainfield passengers by trains marked *, change cars at Bound Brook.

J. H. OLHAUSEN, Gen. Sup't.
H. P. BALDWIN, Gen. Pass Agent.

THE PRESS
Alone in Plainfield, has those Elements of Value, Circulation, Character and Public Confidence and Support.

THE DAILY PRESS.

THE PRESS,
Plainfield's Only Daily Newspaper, Is Read by the People Who Have Money to Spend With Those Who Advertise

ESTABLISHED May 10, 1887. PLAINFIELD, N. J., SATURDAY, JUNE 7, 1890. PRICE TWO CENTS.

BARGAIN WEEK!
At V. and W.

5,000 yards of manufacturers' remnants of fine Plaid Nainsook and Lace Stripe and Checks. These are the finest lot of goods we have ever offered, and it will well repay to see them. Our price 12c per yard—Value 20c.

We put on sale two more cases of those fine Dress Ginghams; our price 10c.

100 Dozen Gentlemen's Lisle Thread Hose, 25c. pair; value 40c.

Window Screens—fit any window, 33c.

Light weight Jackets are the thing for these cool nights. We offer our entire stock at cost price.

50 dozen Children's all Linen Handkerchiefs, hemstitched, 8c each.

Children's Corset Waists, 27 cents each.

VAN EMBURGH & WHITE, 18 W. FRONT ST.

HANDSOME SUMMER SUITINGS!
Gents' Furnishings.
Reasonable Prices!
SEBRING'S,
PARK AVENUE. 12-6-y

Blaziers, White Vests, Flannel Dress Shirts, Gordon Sashes and
STRAW HATS
—FOR—
GENTLEMEN,
At A. C. HORTON'S, 5 W. Front St. 10-1-tf

C. K. COMPTON,
Baker, Confectioner and Iced Cream Manufacturer.

Iced Cream in Fancy Form, and Individual Bricks for Teas and Parties.
Plain and Fancy Cake, Charlotte Russe and Macaroons, fresh every day. *MY OWN MAKE.*
Try my Home Made Bread; it will please you; hot at 5 P. M.
If you desire FRESH and PURE CANDY, you can make *NO MISTAKE* in buying my goods.
I manufacture LARGELY, and *GUARANTEE THE QUALITY.*
26 WEST FRONT STREET. 11-18-tf

We have a line of Ridgway's
English Dinner Ware,
COMPLETE SETS, or OPEN STOCK.
Mulberry Pattern.
Call and see it.
CAVETT'S,
15 E. Front St. 10-25-tf

Wall Paper--Elegant Spring Patterns!
Artistic Combinations.——Best Workmanship.——All kinds of Painting and Fresco Work.——Paints, Oils, Varnishes, Brushes.——Choice line of Stationery and Artist Materials.——Agent for CHILTON PAINTS.——Universal Dress Patterns.
EDWARD LOVE,
COR. NORTH AVENUE AND PEACE STREET. 1-6-tf

LEDERER'S.
Cheaper Yet. **Cheaper Yet.**

300 Curtain Poles, complete fixtures, 24c. and upwards.
600 Window Shades, Best Spring Rollers, complete, 32c. and upwards.
10 and 15 per cent REDUCTION in Carpets, Oil Cloths, Mattings and Rugs.
10 to 20 per cent REDUCTION in Millinery, Dress Goods, White Goods, Hosiery and Underwear.
500 Ladies' Ribbed Vests, 9 and 10c each—worth 25c.

For Ten Days Only.
LEDERER'S, 9 West Front Street. 6-2-y

Buy a Gasolene Stove and Save Money and Time.

1 Hole, $4 00; 2 Holes, $6 00; 3 Holes, $8 00.
Ice Cream Freezers, 4 quarts, $2 25.
Screen Doors, $1 20 each.
Adjustable Window Screens, to fit any window, 40, 45 and 50 cents each.
Meat Safes. Croquet Sets, $1, $1 25, $1 75.
Hammocks, 50c., $1, $1 25, $1 40.
Lawn Settees, $1 25. Ball Bats, 5c each.
5 Gallons Gasolene, 75 cents, delivered to any part of the city.

TELEPHONE 126. **PIERSON HARDWARE CO., 42 W. Front St.** 12-6-t

REXWHEAT
Largest package, greatest usefulness of any cereal.
Equally delicious and wholesome in porridge and mush (hot, cold or fried), Gems, Griddle Cakes, etc.
Better than drugs as a hot weather tonic and regulator.
For young or old.
At leading grocers.
Wholesale by N. W. FRENCH. 5-24-6m-t,tas

J. T. VAIL,
REAL ESTATE,
AND INSURANCE, 49 NORTH AVE.
DEALER IN
BLUE STONE FLAGGING, &c. 3-6-tf

LYMAN & ANTHONY,
REAL ESTATE
AND INSURANCE AGENTS,
61 NORTH AVE., opposite Depot. 3-25-y

HOUSE AND FRESCO
PAINTING,
Nos. 10 and 10 1-2 PARK AVENUE.
MARSH & AYERS.
Jobbing promptly attended to First-class work guaranteed. Prices reasonable. Estimates promptly furnished.
CALL AND SEE US. 5-26-y

ARNOLD,
THE GROCER!
92 Somerset St., opp. Emily,
NORTH PLAINFIELD. 4-15-tf

ISAAC BROKAW & SON,
FIRE INSURANCE,
OFFICE—30 DUER STREET,
NORTH PLAINFIELD, N. J. 2-4-tf

EDWARD C. MULFORD,
45 North Avenue,
Opposite Station.
REAL ESTATE, INSURANCE. 1-2-y

House Numbers
At Collier's, 3 Park Avenue,
WATCHMAKER, JEWELER AND ENGRAVER.
Established, 20 YEARS. N.B.—No BOTCHING 1-14-tf

BROWN & HILL,
Shaving and Hair Cutting Parlors,
[FORCE'S HOTEL,] No. 5 North Avenue.
Special attention paid to
Children's Hair Cutting. 2-25-tf

U. B. CRANE,
HATTER,
12 PARK AVENUE,
Has fine lot
Spring and Summer Hats,
At prices that suit the people. 4-4-y

G. H. VAN NEST
Meat, Vegetable & Produce Market!
Also, a full line of Staple Groceries.
39 SOMERSET STREET.
Orders called for and goods delivered free of charge. 11-14-tf

CARRIAGES
Of every description in stock or built to order.
Coupes, Cabriolets,
Surries, Depo Wagons,
Buggies, Road Wagons,
Physicians' and Ladies' Phaetons,
AT
RYERSON'S
Carriage, Harness and Horse Goods
EMPORIUM,
38 Somerset Street.
Open until 8 P. M. 1-4-tf

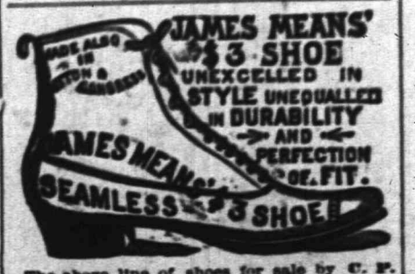

The above line of shoes for sale by C. P. WHEELER, at No. 37 Somerset St., where may also be found other lines of desirable footwear for Ladies, Misses, Children, Men's, Boy's and Youths', at prices that cannot fail to suit. 8-17-tf

CRUSHED TO DEATH
A Party of Workingmen Run Down by a Train.
SEVERAL CARS BADLY WRECKED
The Passengers and Trainmen Escape With Slight Bruises.

Serious Accident Caused by a Defective Rail—A Sleeping Car Hurled Down a Fifty-Foot Embankment—Nine Passengers Injured—Miraculous Escape of Railroad Officials from Death.

ROCKFORD, Ill., June 7.—The Northwestern passenger train from Freeport, which reaches Chicago at 2 o'clock, jumped the track two miles west of here at 11 a. m. on account of a broken wheel.

A gang of section men were working about two hundred feet from the point where the engine left the rails, and before they could get away the train had run them down and toppled over on them. The entire train was wrecked and the engineer and four of the section men were killed outright. The fireman, two section men and some of the passengers were injured.

The killed are: Edward Blaisdell, of Freeport, who had been engineer on the Galena division for over thirty-five years; August Johnson, of Winnebago; Emil Anderson, of Winnebago; John Gustafson, of Pecatonica, and John Drehmer, of Pecatonica.

SENT THROUGH A TRESTLE.

A Car Load of Railroad Officials Badly Shaken Up.

BALTIMORE, June 7.—The accident on the Ohio River road, reported yesterday, occurred at Clarington station, between Wheeling and Parkersburg, W. Va. It was a special train consisting of the private B. and O. car "West Virginia," filled with officials of the road who were en route from Parkersburg to Wheeling. The car jumped a trestle turning upside down.

Several of the occupants of the car were badly injured and it is a miracle that nobody was killed outright.

The following B. and O. officials were injured, some of them very seriously:

A. J. Johnson, Civil Engineer and Maintenance of Way of B. and O. road, badly bruised and cut on head, thigh broken.

J. F. Legge, Superintendent of Western Division B. and O., right arm broken, badly cut and bruised all over body.

John Mock, Superintendent Bridges Ohio River road, badly hurt.

A Walter, General Superintendent B. and O. road, badly hurt.

A. J. Singleton, brakeman, badly bruised and ankle sprained.

OVER AN EMBANKMENT.

A Sleeping Car Wrecked and Many of the Passengers Injured.

CINCINNATI, June 7.—An accident occurred on the Louisville & Nashville road at English Station, 53 miles from here, caused by the sleeper of a passenger train striking a defective rail. There were eight passengers injured, but none seriously.

The following were injured: Charles Brent, contracting agent; Mr. and Mrs. John Johnson, of Memphis; Brent Arnold, general passenger agent; Col. H. C. Hodges, Mrs. Hodges, colored porter and a brakeman.

The sleeper rolled down an embankment 50 feet and was badly smashed.

Woonsocket Invites Mr. Cleveland.

WOONSOCKET, R. I., June 7.—Mayor Pond has invited ex-President Cleveland to visit Woonsocket on July 4 and deliver a short oration. The Mayor, as Chairman of the State Convention, once went to Washington and invited the then President to visit Rhode Island. He declined on the ground that the visit might assume some political significance, but it is now thought he may accept. The State officers would meet him here, together with many prominent New Englanders.

Mother and Children Drowned.

MIDDLEBURY, Conn., June 7.—Two boys named Edward and George Smith, aged 13 and 10 years, and their mother, were drowned in a pond here. The mother had rushed into the water to help the boys, who had been playing on a raft, and had been thrown into the water by its capsizing. She could not swim, and getting beyond her depth was drowned with her children.

Shut Down for a Month.

FALL RIVER, Mass., June 7.—The American Linen Mill has shut down for a month. The back-boys struck Thursday and the spinners had to stop work on that account. They all went to the mill in the morning to go to work, but Agent Borden told them the mill would not start up for four weeks. New machinery will be put in the mill.

Farms Under Water.

BUFFALO, N. Y., June 7.—The flats between Attica and Batavia are all under water. There was a wreck one mile east of Attica on the Erie yesterday morning, 19 freight cars going into a culvert. Passengers were transferred. There has been considerable damage all along the line. Many farms are under water.

A Troublesome Strike.

NEW YORK, June 7.—The strike of laborers at Yonkers has assuming a troublesome aspect. One thousand men are out and other branches threaten to join them. Work upon the construction of the city sewers is seriously interfered with.

SORRY HE MARRIED HER.

A Clergyman Applies for a Divorce from a Christian Science Practitioner.

HARTFORD, Conn., June 7.—Rev. C. H. Gleason, formerly pastor of the Congregational Church at Somers, Conn., has applied for absolute divorce from his wife on statutory grounds. Mr. Gleason became ill after the death of his first wife and went to Northampton, Mass., where he met a lady who was practicing the Christian Science cure. Afterward, to the surprise of his congregation, he married her.

A few months ago reports of an unpleasant character reached him. He did not credit them until after he had located in Boston, where such stories came to his ears that he decided upon an immediate separation and to apply for a divorce.

Mr. Gleason's family, including his children by his first wife, are widely scattered and his home broken up.

CROKER RETURNS.

The Tammany Leader Back in New York in Improved Health.

NEW YORK, June 7.—Among the passengers arriving by the steamship Aller 1 st night was Richard Croker, the Tammany leader. He was met by Mayor Grant and a number of other friends.

His appearance indicates that his health has been much improved by his sojourn abroad. He declined to be interviewed, and would not say what course he would take in regard to the attacks now being made upon Tammany Hall.

Nearly 500 Men Join the Strike.

HAVERHILL, Mass., June 7.—The strike at J. H. Winchell & Co's shoe manufactory has assumed larger proportions than was at first expected, and between 400 and 500 men are out. The firm says it does not understand what is the cause of the strike, as the men had no important grievance. The men say the hands in the bottoming department were called out to assist the cutters in their demand for $15 a week.

Rutgers' Commencement.

NEW BRUNSWICK, N. J., June 7.—Rutgers' commencement programme has been announced. On Sunday, the 15th, the baccalaureate sermon will be preached by the Rev. Dr. Talbot W. Chambers, of New York. On Monday the class day exercises will be held in Kirkpatrick Chapel, the Glee Club concert being given in the Opera house at night, after which the cremation exercises will take place.

Kerrigan After Jack McAuliffe.

NEW YORK, June 7.—Patsy Kerrigan, the Boston lightweight has arrived in this city. He is ambitious and wants to be the lightweight champion. The object of his visit to New York is to get on a match with Jack McAuliffe. He means business, and says that he can get all the backing necessary in a go with McAuliffe. He has great confidence in his ability to whip any man living at his weight.

A Dinner to Chauncey Depew.

CHICAGO, June 7.—One hundred and fifty of the best known citizens of Chicago met Chauncey M. Depew last night at a banquet in the hall on the top floor of the Auditorium overlooking Lake Michigan. Chairman Lyman J. Gage, of the World's Fair Executive Committee, presided. The speech making included an address by Chairman Gage and a response by Dr. Depew.

Another Deal by the English Syndicate.

NEWARK, N. J., June 7.—It is stated here that an English syndicate has closed a deal by which they would get possession of three of the largest trunk and bag factories in the country. The firms indicated are I. B. Peddie & Co., William O. Headly & Son, and Edward Simon & Brothers. The price paid was $1,450,000.

Col. Stone Asks for a New Convention.

PITTSBURG, Pa., June 7.—Col. William A. Stone, whose nomination from Col. Bayne's district created such widespread dissatisfaction among the Republicans of the district, has written a letter to the Republican County Executive Committee asking that new primaries be held and that a new nomination be made.

Delegates Go to a Picnic.

PITTSBURG, Pa., June 7.—The annual picnic of the Amalgamated Association at Rock Point to-day promises to be the largest ever held by the Association. So far as possible the mills in this vicinity closed down to-day to give the workmen an opportunity to attend. The regular sessions of the Convention will resume on Monday.

The Wedding of Mary Anderson.

NEW YORK, June 7.—Alphonse de Navarro will sail for Europe to be present at the wedding of his brother to Miss Mary Anderson. The marriage is to take place on the 19th instant in London. Miss Anderson will never appear upon the stage again.

Paddlers' Wages Advanced.

READING, Pa., June 7.—The Blandon rolling mill, at Blandon has advanced the puddlers' wages to $4 per ton. The advance affects several hundred men. Puddlers' wages in the Schuylkill Valley range from $3.80 to $4 per ton.

The Albany City Bank.

ALBANY, N. Y., June 7.—Fresh arrests are expected in the City National Bank case. Warrants are out for parties charged with collusion with Whitney.

The Colliery Fire Reached.

ASHLAND, Pa., June 7.—The fire in the East colliery has been reached through the shafts which have been driven since the fire was discovered, and water has been turned on the burning coal.

WASHINGTON TOPICS
The House to Ballot To-Day on the Silver Bill.
NOT A STRICT PARTY VOTE.
Congressman Walker Takes Off His Coat to Talk Silver.

Senator Blair Introduces a Service Pension Bill—To Caucus for Canaday's Successor—A Batch of Customs Collectors Appointed—The Senate Considering the Lumber Schedule To-Day.

WASHINGTON, June 7.—The probabilities are that the House Silver bill will be passed this afternoon. Mr. Payson will try to have the bill recommitted, but it is doubtful whether the Speaker will entertain the motion.

The final vote on the bill will not be a strict party vote, as some Republicans will vote against it and some Democrats for it. In the Senate the free coinage men will in the end vote for the Finance Committee's bill.

The final struggle will be in conference, when the Senators will try to strike out of the House bill the clauses allowing the Treasurer to redeem the silver notes in bullion at his discretion.

The belief of the supporters of the House bill to-day is that that bill will in the end become a law as it now stands, or that no silver bill will be passed at all.

FUN OVER THE BILL.

Mr. Walker Was Hot and Threw Off His Coat.

WASHINGTON, June 7.—There was a roar of laughter in the House when Congressman Walker of Massachusetts stopped in his silver speech and took off his black coat and threw it on the desk beside him, and then continued his speech.

"You had better take off your vest, too," cried one of the Democrats, "we are going to make it hotter yet for you before you get through."

Mr. Walker was talking in favor of the caucus bill, and Payne of Illinois was plying him with questions, and the heat in the House and the quickness with which the questions came made the perspiration come from every pore, and his action caused great laughter and applause.

When Speaker Reed noticed Mr. Walker had taken his coat off he sent word to him that the decorum of the House required the member to keep his coat on.

Mr. Walker sent back word "It is too hot," and declined to do so.

Soon after the message was delivered the Speaker's gavel fell, and Mr. Reed declared the time of the gentleman from Massachusetts had expired. Mr. Walker looked surprised, but he had no redress, and sat down and soon after retired to the cloak room. Some of Mr. Walker's friends say the time of the Massachusetts member went very fast after Mr. Reed had sent his request and heard his answer.

SERVICE PENSION BILL.

Provisions of the New Measure Introduced by Senator Blair.

WASHINGTON, June 7.—Senator Blair introduced a Service and Dependent Pension bill.

The service pension feature provides that every man who served sixty days or more during the late war and was honorably discharged shall be entitled to a monthly pension of one cent for each day's service; provided, however, that aside from any pension he may be receiving his annual income is not more than $1,200.

No service pension is to be more than $12 a month nor less than $6 a month, and shall be allowed in addition to any other pension the applicant may be receiving. The dependent feature of the bill is in general conformity to the various other bills having this end in view.

The lowest monthly rate of pension for dependency is fixed at $6, and the highest at $12, except that for minor children the rate is fixed at $4, an increase of $2 from the present rate.

Considering the Lumber Schedule.

WASHINGTON, June 7.—The Republican members of the Finance Committee took up the lumber schedule this morning. They are confident of reporting the bill next week. They still talk of the prospect of adjournment by July 15. Senator Cockrell said to a reporter that, while the Democrats in the Senate would not filibuster, they would insist on a reasonable time for debate, and he does not think it possible to reach an adjournment before August 1st.

Departure of the Rush.

WASHINGTON, June 7.—A dispatch from San Francisco says the United States revenue cutter Rush has departed for another cruise in the Behring Sea on the lookout for depredating sealers. One of her officers informed the United Press correspondent that he did not think there would be many seizures this season, as few sealers would run the risk of being seized now that the Government had taken a positive attitude.

Belgian Glassblowers Must Go Back.

NEW YORK, June 7.—The seven Belgium glassblowers who arrived on the Umbria a few days ago and were detained on suspicion of having come under contract to work for the Warwick Glass Company, of New Jersey, were ordered to be sent back to Belgium.

THE DAILY PRESS.

W. L. & A. L. FORCE, Publishers and Proprietors.

J. A. DEMAREST, . . Managing Editor.

BY THE WAY.

—Oh, dear! The town clock has stopped again.

—The *Central Times* employees today inaugurated their Summer half holiday.

—A report of Mrs. Clara Holbrook Smith's lecture on dress reform, delivered at the Congregational church, yesterday afternoon, will appear in the next issue of THE PRESS.

—Depending upon the well-known liberality of the people of Plainfield, the treasurer of the Relief Association, would appeal to its many friends for donations to reimburse its empty treasury.

—Andrew Farrell (white) was arraigned before the City Judge, this morning, for being drunk and creating a disturbance in the Mt. Olive church (colored). He was sent to the County Jail for 30 days.

—Kenny's advertisement elsewhere says that everybody goes to the corner of Front street and Park avenue for ladies oxford ties and gentlemen's patent leather and russet shoes. His prices are right, too.

—Mr. D. A. Woodhouse, of the Woodhouse Manufacturing company, No. 12 Barclay street, N. Y., was in our city last evening, endeavoring to sell the North Plainfield borough fire department some good hose for fire purposes.

—At the request of several ladies who had the privilege of hearing the delightful lecture by Mrs. C. Holbrook Smith upon Physical Culture, there will be meeting at the residence of Mrs. Geo. F. Opdyke, 15 West Eighth street, on Monday morning, June 9, at 10 o'clock, to form a class in physical training. A cordial invitation to attend is extended to all interested in this important subject.

—Mrs. L. C. Whitney of New York city, who is visiting Mrs. Winters of this city, will give Bible readings on Monday evening next in the parlors of Mrs. E. D. Poole's home. Mrs. Whitney is an evangelist. Her labors have been blessed of God, and she has been the means of saving many souls from their sins and leading Christians on to a closer walk with God. All are invited. 22 West Third street, second door from Central avenue.

—The case of the Society for the Prevention of Cruelty to Animals, whose Treasurer is Mr. Carey, against Walter Smalley for alleged ill treatment of a horse, was before another jury Thursday, and a verdict of no cause of action resulted. The prosecutors had twelve witnesses, and the defence only three. The jury did not believe the twelve, however. If the case is carried any further now, it will look like a matter of persecution.

PARTICULAR MENTION.

Mr. Hiram H. DeCamp of Chester, N.J., and brother-in-law of "Uncle" John W. Laing, is a visitor in the city today.

Mr. Litheusser, who for many years was employed by Louis Klein of East Second street, started this morning on the Steamer Ida, for Europe.

Mrs. Cornelia Morris, mother of Mrs. Robert C. Dingee, is very ill at her daughter's home on East Fifth street, and her end seems to be drawing near.

Mr. Chas. Hallock, formerly editor of *Forest and Stream* and now of the *American Angler*, has located in Plainfield for the Summer. He and his wife are at Mrs. Hazen's, 121 Broadway. THE PRESS received a pleasant call from Mr. Hallock this morning.

The Rev. Cornelius Schenck, pastor of Trinity Reformed church, has been unanimously chosen by the Y. P. S. C. E., of his church, as a delegate to represent their Society at the 9th annual international convention to be held at St. Louis, Mo., June 12 to 15 inclusive. He will leave on Monday evening per B.& O. route foot of Liberty street, N. Y., on special excursion train of Endeavor delegates. Besides affording Mr. Schenck a much-needed rest, the Society will be amply repaid by the report he will bring home from the convention. He was also presented, as a substantial token of esteem, with a purse of $50 for incidental expenses of the trip.

Lightning's Freaks.

Yesterday afternoon's thunder storm was more severe in Westfield than in this vicinity. In that town a bolt of lightning struck the house of Mr. John S. Burhans, corner of Dudley avenue and Prospect street, entering the kitchen and tearing out the sink. From thence the electric fluid meandered across two rooms to the parlor where it effectually spoiled all the gilt moulding surrounding the upper side walls of the room and finally made its exit through the cellar foundations. Mr. Burhans was standing near a window and was stunned for a time by the lightning, while Mrs. Burhans was rendered deaf in one ear. THE PRESS is glad to record, however, that she is improving from the shock and is likely to recover her full hearing.

During the same storm, a large button-ball three in the rear of Mr. Geo. Condit's home on Elm street, was struck by lightning and shattered to pieces.

A Candidate for the Asylum.

Yesterday, Justices Hart and Pearsall, of Westfield, committed to the county jail Kate Lonigan, a domestic in the employ of Mr. Chas. E Endicott, who showed strong symptoms of insanity. Officer J. M. C. Marsh conducted her to Elizabeth, and it is not unlikely that today she will be sent to the Morris Plains asylum upon the recommendation of the overseer of the poor.

FAMILY JARS.

THE BOROUGH COUNCILMEN HAVE NO POLITICAL ANTAGONISM

But They Get There Just the Same—The Effort to Remove Police Justice Hardy Fails, Yet You'll Never Find a Coward Where Pete Emmons Grows.

At the regular meeting of the Borough Council, last evening, in its rooms, Mayor Place and Messrs Buckle, Emmons, Hegeman, Needham, Sebring and Smalley were all present. Clerk Brokaw read the minutes of the last meeting as clearly as possible in spite of the vagarious action of a malarial effected gas meter. Borough Counsel Reed sat in his usual corner and mused over the possibility of a case against the Gas Light company for damages to the optical nerves of the Town Fathers. But no sooner had the meeting opened when the jumping gas was forgotten, and the mayor and council, three men who had hose to sell, two reporters and a room full of constituents were deeply interested in a set-to between Councilman Emmons and his colleagues, and Counselor Reed had his hands full as referee.

The fight was opened by Councilman Emmons saying into the ring a petition from "the undersigned, residents of the Borough of North Plainfield," asking the Mayor and Council to revoke the appointment of James Hardy as justice to try cases, as in their opinion he was not a proper person to act in that capacity. Among the signers were: John P. Emmons, Wm. C. Smith, J. W. A. Bauersachs, Chas. Lyman, R. R. Fairchild, D. R. Weaver, Will Williams, L. E. Barkalew, John A. Thickstun, Edwin Loomis, L. B. Woolston, A. M. Griffen, Thos. Young, Jno. Bodine, R. W. Mahaffee, H. A. McGee, J. M. Bettman, J. H. Cooley, H. N. Spencer, W. H. Pangborn and Thos. Worth.

Mr. Emmons moved that it be referred to the Laws Committee (of which he was chairman) as that commitlee had recommended the appointment of Mr. Hardy. Mr. Smalley moved that it be referred to a special committee of three to be appointed by the Mayor. Mr. Smalley's motion was lost—Buckle, Emmons, Hegeman and Sebring, voting nay. Mr. Emmons' motion was carried—Buckle, Emmons, Needham and Sebring voting aye.

Time was called, and while the combatants were resting other business proceeded. Warren Engine company presented a list of the officers recently elected, and the action was ratified by the Council. Clerk Brokaw reported the granting of 19 pedler, cartmen and stage licenses in May. The following claims were presented, referred and some of them subsequently ordered paid: P. Seader, $2.60; Geo. B. Stewart, $3.50; Philip Meig, $2.25; *Times* Printing Co., $8.00; James Hardy, $40: N. H. &, J. J. Heideloff, $10.33; Geo. Conover, $14.63 and $19 23; M. Powers, $38.16; Geo. Becker, $35; P. Kellehar, $13.65, P. T. B. Nevius, $613.22; $34.89.

Tax collector Spencer reported collected since April 4: Borough taxes, $14.24; lights, $42.72; roads, $35.60; fire department, $12.45; health, 3.56. Total collected including that previously reported, $8,029.93.

Police Justice Hardy reported ten on trial before him during May. Of these 3 had been convicted of being drunk and disorderly, 4 of being disorderly, 1 of riding a bicycle on the sidewalk, and 2 had been discharged. Fines of 39.45 were received, of which $17.45 had been paid as costs to the Marshal, witnesses and justice.

Chairman Sebring stated that the Fire Committee had made a thorough investigation of the department, and found two things necessary for its efficiency. The committee recommended the purchase of 500 feet of cotton jacket hose, and that the lock-up be removed from the engine house to make room for horses where most convenient for fire purposes. Amount on hand, $413.05, from which $75 must be deducted to pay interest on bands coming due July 1.

Chairman Hegeman for the Street Committee reported the scraping of certain avenues and the macadamizing of Grove street. He recommended the borrowing of $500 for use only on the streets of the Borough. It was so ordered—all voting aye.

Then everybody took a long breath, the gas flickered expectantly, and Heavy Weight Emmons rose in his corner. He moved that the resolution of April 15, appointing James F. Hardy the Borough police justice to try cases, be rescinded. Mr. Buckle seconded him, as he said later, to bring the matter before the Council.

The Mayor called time, and quietly asked of nobody in particular whether the Council had the power to revoke Justice Hardy's appointment. Mr. Emmons said certainly, and asked if he might be permitted to make a few remarks. He said he was elected to represent the people, and in the face of such a remonstrance as had been received signed by such people as had signed it, he felt it his duty to offer the resolution he had offered. "It does not aim to take away Mr. Hardy's office as a Justice of the Peace elected by the people" he continued, "but only his appointment by the Council to act as the Borough's police justice."

Mr. Needham thought time should be taken to investigate the causes and reasons for such petition. Any man, said he, might fail in business yet be entirely free from any act of fraud. Wait till the committee to whom the petition is referred has investigated the matter. Mr. Buckle expressed the same view of the case.

Mr. Hegeman called attention to the fact that Mr. Hardy's recent misfortunes in business were in no way connected with his office as Justice. He agreed that the signers of the petition were good men, but he thought it outrageous to ask the Council to try a man and kick him out, all in an hour. "Mr. Hardy is a most efficient Justice," he continued, "and has served this borough well; but even if he had not, we have no power to remove him. The Council had better go slow in this matter. We can't afford to put the Borough in a false position. The law that gives us power to appoint a police justice, gives us no power to remove."

Mr. Buckle stepped to the bat just then, and got in a two-base hit. He said that the members' opinions were only governed by what they each knew, and were only worth what their knowledge amounted to. That being stated, he proceeded to say that probably Mr. Emmons and himself knew more about the matter than Mr. Hegeman did.

The Mayor called time just in time, and directed attention to the fact that the petition was referred to the Committee on Laws for investigation. They had had no meeting yet, and in equity there should be no action until the committee had heard and considered the case. Mr. Buckle here remarked that there was no charge in the petition, to investigate.

Counsel Reed rose for the wind-up. "All men are in justice considered innocent," he said, "until they are proven guilty; and certainly no man should be pronounced guilty who has not even been charged with anything, nor given a hearing and fair trial. Aside from that, however, the Council has no power to remove Justice Hardy. He is appointed under a law that gives the power to appoint such an officer to serve during the existence of the Council itself. If he is unfit to act as a Justice of the Peace, he can only be impeached as such, and then if removed from that office his appointment as police justice falls too. You cannot judge a man guilty of a crime simply at the request of somebody who does not think he is fit to serve as a Justice."

A vote was then taken, and Mr. Emmons' resolution was knocked out. All voted against the removal of Justice Hardy except Mr. Emmons, who said "aye," and Mr. Smalley who had disappeared.

Mr. Sebring then got a chance to move that the Fire Committee be empowered to purchase 500 feet of cotton jacket hose at a price not to exceed 80 cents a foot, and have the same by July 4. All voted aye.

Then Mr. Emmons, undaunted still, blew another blast of battle. He offered a resolution that the petitioners of Willow avenue be permitted to withdraw their petition asking for the grading and macadamizing of that thoroughfare. "They have not received justice from the Council," he said, "and in my opinion they never will."

Mr. Hegeman thought the petitioners were just as apt to receive justice, "as they call it," said he, as other petitioners of the same sort whose petitions also awaited careful consideration.

Mr. Buckle observed that there were too many personal reflections cast at every meeting by members on those who did not agree with them. He expressed a wish that Mr. Emmons would take a lesson in good manners from his fellow members. "It looks to me," he continued, "as if Mr. Emmons had gone to the Willow avenue petitioners and asked them to withdraw their petition."

Then Mr. Emmons jumped in concert with the gas. "The idea," he said, in a tone of scorn and a glance of disdain at Mr. Buckle, "of your saying to this Council that I run around begging people to withdraw their petitions."

Mr. Hegeman wanted to know if Mr. Henry McGee and Wm. White, who had guaranteed the raising of 50 per cent of the cost, were the petitioners who wanted the petition withdrawn; and Mr. Emmons answered that if he might be allowed to make a few remarks, there were no other petitioners appearing as such before the Council. Mr. Hegeman replied that Mr. Emmons had accidentally made a good point, and asked again if Messrs McGee and White asked to be permitted to withdraw the petition. Mr. Emmons answered that if he might be permitted to make a few remarks, he would say that Mr. McGee had said he wanted to withdraw the petition.

The resolution to grant the permission was then voted down—Messrs Emmons and Smalley alone voting in the affirmative.

Mr. Emmons then offered a motion that a warrant be drawn for $75 to pay the interest due July 1 on the fire department bonds, and everybod yvoted with him. Counselor Reed thereupon remarked that Mr. Emmons was in the "Ring" now. This referred to a previous statement in open Council by Mr. Emmons. He said that Councilman Smalley told him there was a "Ring" in the Council and he had better come in.

After listening to the merits of sundry fire hose, the Council adjourned.

Elizabeth's New Street Railway.

The directors of the Union County Street Railway company, which was awarded by the Elizabeth Council a valuable franchise Wednesday night to build several additional miles of street railroad in Elizabeth, held a meeting yesterday afternoon and resolved to begin the work at once and push it vigorously. The company is backed by the Philadelphia syndicate, of which it is really a branch, and has plenty of capital to carry out the plans.

A Good Investment

Is that which yields large returns from a small outlay. Reader, the way is clear! No speculation, no chance, big returns! If you are like most of mankind you have somewhere a weakness—don't feel at all times just as you'd like to—headache today, backache to-morrow, down sick next week—all because your blood is out of order. A small outlay and what large returns! You invest in Dr. Pierce's Golden Medical Discovery and soon pure, fresh blood courses through your veins, and you are another being!

READ THIS, PLEASE.

When you have finished, if you have not forgotten the heat, just call at the 5 and 10c store and get one of their pretty fans—your choice from a good assortment—free of charge. Hammocks, 60c, $1, $1.10, $1 25 and $1 40; croquet, 85c, $1 and $1 50; bird cages, fine assortment, $1 each; iron axle express wagon, $1; watering cans, 5, 10, 20, 30, 45, 50 and 80c each; glass lemonade sets, ½ gal. pitcher, 6 goblets and silver-fine tray, very pretty, 60c; berry dish sets, one large and six small ones to match—these are pleasing, 60c; glass sets of butter dish, spoon holder, sugar bowl and cream pitcher, 35c; earthen cuspadors, decorated, 15c; fancy lunch baskets, from 5 to 50c; brooms, pails, tubs, washboards, scrub brushes, &c; fly traps, meat screens, Mason's preserve jars, ice cream freezers, 6 qt. $1 98; tin, porcelain, granite-iron, crockery, stone, glass and wooden ware—assortment and prices to suit all; horseships curry-combs and brushes, best made and lowest price; oil stoves, lamps, chimneys and wicks; matches and toothpicks; soaps, perfumery, combs, brushes and stationery; standard novels, electric serials, 10c. 5 and 10c counters fairly groan with choicest bargains. To get fair treatment, to be appreciated, and to get satisfaction every time, or money refunded, they all go to J. C. ALLEN'S, 44 West Front St. 6-7-2w-eod

For all the Latest Styles and Shapes in

Ladies Oxford Ties

AND

Men's Patent Leather and Russett Shoes,

Everybody goes to

KENNY'S,

At the corner of Front St. and Park Ave. 6-7-tf

Central Railroad of New Jersey.

Special Accommodations for the

Midway Trotting Circuit Meeting,

At FLEMINGTON, JUNE 11 and 12.

In addition to regular trains, special train will leave Somerville for Flemington on above dates, at 12 30 P. M., connecting from train leaving Plainfield at 11 58 A. M.

Returning trains leave Flemington at 7, 7 50, 9 15 A. M., 1 10, 4 35, 7 15 P. M. 6-7a10

A Team of Five Year Old Mares

For sale, Fashionably bred from Geo. Wilkes' stock; half sisters, black and bay, 15 hands high; very stylish drivers and can go very fast without training. Neither have blemish or trick; fearless of steam, and can be used by ladies. The owner has no use for them or they would not be for sale. Price $600. A rare bargain for a lover of fine horses. Also a carriage and harness for a song. Address, H. M. V., High Bridge, N. J. 6-7-2

AUCTION SALE

Of Ebony, mahogany, walnut and ash furniture; bronzes, parian, Japanese, China, porcelain, lacquer and marble figures, vases, trays, cabinets, mirrors, etc., at the late residence of Chas. B. Aborn, deceased, at No. 8 East 7th street, on

Wednesday and Thursday, June 11 and 12. at 1 o'clock p. m.

Ebony parlor suite 6 pieces silk damask, h. w. suite green rep, damask, silk and lace curtains; corner, round, square, extension, leaf, tripod tables and stands, portierres, poles, cornices, lambrequins, arm, rocking and easy chairs, oil paintings, photos, chromos, water colors and engravings, plush, piano and table covers, music, work and wash stands, bedsteads, bureaus, wire springs, hair mattresses, geese feather beds, pillows, bolsters, secretary, clothes presses, chamber crockery, toilet sets, mantel and wall clocks, cut and plain glass ware, china and crockery, Axminister, velvet, body brussel, floor and stair carpets, Turkish rugs and mats; tin, iron and stone ware, wheelbarrow, stoves, refrigerator, wire safe, pewter plates, copper foot-warming pans, preserve jars, garden tools, etc. Terms cash.

WILLIAM F. NISBET, Admistrator. 6-7-3

RECITAL

To be given by

Miss Maude Agnes Bowers,

Assisted by

Miss Gertrude Marchand

And the

New York C. C. Banjo Quartette,

AT SEMINARY HALL,

Thursday Evening, June 12, 1890,

at eight o'clock.

Admission, - - One Dollar.

Tickets on sale at Shaw's and Reynolds'. 6-6-6

DEATHS.

ANGLEMAN—In Newark, June 6, of consumption, Frances Melissa, wife of John Angleman, Sr., in the 54th year of her age.

Funeral services at her late residence, 107 Boyden street, Newark, Saturday afternoon at 4 o'clock. Interment in Methodist cemetery, Plainfield, Sunday afternoon at half-past 2 o'clock.

WANTS AND OFFERS.

Advertisements under this heading, one cent for each word each insertion.

WANT neat, active, honest, temperate, intelligent and experienced single man to run milk wagon. Highest references required. Post Office Box 625, Plainfield.

CHOICE cabbage plants, $2 50 per thousand, at Holly Grove Farm.

HAVING sold my livery stables, I offer for sale at any fair price, my horses, carriages, buggies, sleighs, harness, and all the contents. H. McDonnell, 6th street. 6-7-3

A GIRL wants a situation to do general housework in a small family. Call at 305 South Second street.

RESIDENTS going away for the season, may hear of a reliable and faithful man to look after their property, by applying at THE PRESS office. 6-7-6

A VERY Handsome Coupe Horse for sale; young, sound and kind; perfectly safe for a lady to drive, and very stylish. Can be seen at D. N. Groendyke's, 91 Mercer avenue.

BARGAIN, if sold immediately, house and lot 5 West 5th street; 3 minutes from depot; plenty of fruit. Charles Buckelew, 10 West 5th street.

GOOD pasture for cattle; running stream; Dunellen and Clinton avenues, Evons. 6-5-5

BUGGY for sale; can be seen afternoons at Hedden's stables. For price inquire at 107 Park avenue. 6-6-tf

MONEY to loan, on bond and mortgage. Clark & Reed, 1st National Bank building. 5-6-tf

WANTED—Jobbing at painting, glazing kalsomining and roof painting. Address Isaac Kennedy, 49 Chatham street, North Plainfield. tf

WANTED—Work cleaning Vaults and Cesspools. Satisfaction guaranteed. City Odorless Excavating Works, 206 Broadway. Mrs. David Jones, Proprietor. No connection with JONES & CO. 6-11-tf

KLINE & STAATS,

DEALERS IN

Coal, Wood, Hay, Feed, Straw and Grain.

TELEPHONE CALL, 58.

Yards—Corner of Front St. & Grant Ave.

BRANCH OFFICE—North Ave., opposite Station.

The BEST GRADES OF EVERYTHING at the MOST LIBERAL PRICES. 9-6-

PECK'S CORNER.

TAKE ME

TO PECK'S!

That I may purchase some of those

Lovely Embroideries!

Intelligence and courtesy are not always combined,
Often in a wooden house a golden room we find.
—*Longfellow.*

We aim to fit the Foot intelligently.

We strive to treat our customers with courtesy.

DOANE & VAN ARSDALE,

22 WEST FRONT ST. THE ONE-PRICE BOOT AND SHOE HOUSE.

SPECIAL!

NOTICE.—We are giving special attention for a few days to the newest and most fashionable articles for "Full" or "Evening" dress, in order to supply the extra demand caused by the numerous approaching weddings, parties, "commencements," etc.

SUEDE MONSQUETAIRE GLOVES, 14 button, length, 21 inches, in evening shades.

NEW Fans, new Point Laces, new Flouncings, new White Dress Goods, new Neck Ruchings, new Ribbons, new Chemisettes, new Collars and Cuffs, Elegant Handkerchiefs.

YOU can avoid an unpleasant trip to New York, and save money, too, by a visit to

EDSALL'S, No. 20 West Front St. EDSALL'S.

WHERE can always be found a choice selection, and the best goods at the Lowest Prices.

FURNITURE, BEDDING, UPHOLSTERY.

50 BABY CARRIAGES 50.—Large assortment in all departments. Reliable Goods.—Low Prices.—Cabinet Making, Upholstering, and Repairing a Specialty.

GARRET Q. PACKER,

Nos. 23, 25, 27, and 29 PARK AVE. 1-3-tf

ROGERS' MARKET OF SEA FOOD!

42 WEST SECOND STREET.

Blue Fish, Halibut,
Mackeral, Cod,
Porgies, Salmon,
Weak Fish, Lobsters.
Sea Bass, Soft Crabs,
Butter Fish, Little Neck Clams,

ARE IN SEASON. 3-13-tf

NOW

Is the Time to Buy Summer Goods,

And you can find an elegant stock of Challies, Seersucker Prints, Satines, and Worsted Goods. SPLENDID STYLES! LOW PRICES!!

Remember, if you need anything in the way of Carpets, Mattings, Oil Cloths, Window Shades, &c., you find them at the RIGHT PRICES, and GOOD GOODS, at

POPE'S,

Corner FRONT and SOMERSET STS. 11-13-y

CRUSHED

COLD FACTS ABOUT SODA WATER

FIRST: Syrups made from so-called FRUIT ESSENCES are little better than POISON.

SECOND: Syrups made from BOTTLED JUICES are harmless but insipid.

THIRD: Syrups made from FRESH FRUIT are very much better, especially

FOURTH: Syrups made by a process *original with us*, whereby the PULP of the fruit is incorporated with the syrup. We dub such a syrup

"FRUIT CRUSH,"

And it is far ahead of all other sorts, as shown by a demand which exceeds any other in our experience, and by the fact that our idea was quickly imitated because of our neglect to copy-right.

All which COLD FACTS may be tested for five cents at

REYNOLDS' PHARMACY.

Park and North Avenues. Established 1868.

FRUIT!

COAL LUMBER

And

Builders Supplies

LOOMIS & RICE

49 B'DWAY

THAT FALSE FACE AGAIN.

A Fanatical Implication That Everybody in Plainfield Stopped Drinking in 1889—Was the State of Things Then, Preferable to Now?

The *Central Times* of this week says that in Plainfield "the number of arrests for drunkenness are more, by a fourth, for three months of license than they were for the entire twelve months of so called 'free rum,' in 1889. Taking the advocates of the high license system on their own ground, these figures can be very properly commended to their thoughtful meditation."

Thoughtful meditation, however, knocks the implication the *Times* would convey, higher than a kite. To be honest, the *Times* should have added the arrests of North Plainfield to its statistics of 1889 and 1890. The men who are in jail at Elizabeth today, from this city, for drunkenness, were in jail at Somerville a year ago for the same offense. That settles the comparison of "arrests" this side of the brook, as a proof that this year's drunkards were last year sober.

The "thoughtful meditation" of the *Times* and the people, is now directed to a comparison of the state of society under high license in 1890, and under no license in 1889. During the last three months, the *Times* says, there were 64 arrests for drunkenness. Good! Captain Grant and his men be praised, our households may now walk the streets free from offense to their ears and eyes. But under no license, and no arrests, how was it? The following quotations from three *consecutive* issues of THE PRESS, April 4, 5 and 6, 1889, tell the story:

(From The Press of April 4, 1889.)

A statement appears in the Elizabeth *Herald* that since the liquor licenses expired in this city no arrests have been made by the police. Such statement is true, but its heading, "Cause and Effect," puts a false face on it.

Bummers roam unmolested back and forth across the invisible line that separates that part of this place where no liquor is publicly sold, from that part where you can swim in it. If no arrests are made it is not because they shouldn't be. Two ladies coming from the performance at Music Hall, Monday night of last week, were spoken to by two drunken men on one of the main streets. This is the first time, probably, that ladies have been so insulted under the same circumstances since Plainfield was incorporated.

The article in the Elizabeth *Herald* implies that Plainfield's drunk-and-disorderlies have all reformed and drink no more. This is far from true. Saturday night a gang of them drank themselves beastly, cleaned house for a North Plainfield dealer, cut one another promiscuously with broken glasses and almost hammered a man to death with bottles. Yet there were no arrests.

(From The Press of April 5, 1889.)

A half-dozen men beastly drunk staggered about the corner of Front street and Park avenue, yesterday afternoon, and shouted indecent and blasphemous language at one another within earshot of the police, and ladies and children passing.

Fred Clark was very full round the city, yesterday. But that was all right. He foolishly strayed over the brook, however, and there he was arrested and sent to Somerville for 30 days.

(From The Press of April 6, 1889.)

The audience at Music Hall, last evening, were not only annoyed but disgusted by the loud talk and actions of two drunken lads in the front row of the dress circle. They shouted at the actresses on the stage and kept up such a noise that those anywhere near were unable to hear anything else.

But although a police officer was present and heard and saw their talk and actions, they were unmolested and allowed to go out and in again, stumbling up and down the aisles in sight of everybody. "There are no arrests in Plainfield since the hotel bars and saloons were closed." But never before were drunkards allowed to roam the main streets in broad daylight, insult women at night, or make a circus ring of the Music Hall auditorium in full view of the police.

We would ask Councilmen Dunham, Marsh and Gallup, the Police Committee, if they know of any orders having been issued that no drunkards should be arrested in Plainfield?

Does the *Central Times* prefer that picture in 1889 of free rum and no arrests, or their own picture of restricted license and the streets free of drunkards?

A Petition Sans Weight and Sans Equity.

One of the municipal authorities of North Plainfield, last evening, in speaking of the effort of Borough Councilman Emmons to remove Police Justice Hardy, intimated to a PRESS reporter that he entirely agreed with the opinion of Mayor Place that the assertion of certain citizens that the Justice was unfit for the office, was more of a grievance than a "petition."

"It is thoroughly an expression of personal spite," said he. "Mr. Emmons creates the petition; Chairman Emmons has it referred to his own committee, and Councilman Emmons moves that the appointment of the Justice, be rescinded. What weight should such a petition have? I can procure in fifteen minutes, signed by fifty residents of the Borough, a petition that Peter Emmons be hanged."

Miss Vail and Mr. Potter Take the Cake.

The colored "Daughters of Samaria" and their friends among the Mount Olive Baptists, held a "Pink Tea" recently, at which it was advertised every purchaser of a drink of tea could keep the cup and saucer. But the crockery did not arrive in time, and the company was invited to come again for nothing.

Last evening they gathered once more and got their cups and saucers. They were works of art. But the feature of the occasion was the walking for the cake provided by the daughters. The successful couple in style, beauty and grace—particularly in turning the corners—was that champion cake-winner, James Brown Potter, Esq., and that dusky belle, Miss Aggie Vail.

It is false! No imitation is as good as the genuine Hires' Root Beer. Some dealers recommend imitations for the larger profits they yield. What a delicious drink Hires' Root Beer Packages make.

A FEAST OF DEDICATION.

James McGee Says: "God Bless and Prosper You."

The series of meetings in connection with the dedication of the Roseville Methodist church, in the suburbs of Newark, was continued Thursday, when a laymen's platform meeting was held. Among the speakers was James McGee.

Mr. McGee said: "I congratulate you on your fine church. A Christian church stands for something. It is not a club house where people go on Sunday to hear a sermon. It stands for the brotherhood of humanity. It is one of the cardinal points of Christianity that God made of one blood all the people of the earth. I am glad that this church is good enough for the richest man in this community, and that it is none too good for the poorest. Don't be proud because you have got a fine edifice. If this church fails to accommodate the poorest man in this community it will fail of its mission, but if it reaches down with its loving arms, takes hold of the lowly and lifts him up to the full stature of Christian manhood, and if it reaches up and brings the rich and the proud down and puts both men on a common platform, it will be doing a mighty work for humanity and the glory of God.

"The Christian Church stands for the needs of humanity. Christ came to seek those who were lost. If this Church shall go out into the World and find sinners who are lost and bring them in, it will accomplish a grand mission. The Christian Church stands as the representative of the salvation of humanity. He who gave us our religion came to save the lost. If out from this pulpit go forth in strength the glorious truths that mankind is one in God, that all men are lost but for Jesus, that Jesus like the great and good Shepherd He is, can and will save them, then this church will accomplish a grand mission of good to men and glory to God. I glory in what has been done here. I believe you will make use of all your advantages to win men to fight under the banner of the great Captain of your salvation, and I say 'God bless and prosper you.'"

SUNDAY SERVICES.

Brief notices will be inserted under this head free of expense, but must be delivered at this office not later than eleven o'clock on Saturday morning to insure publication.

Services to-morrow in the Park Avenue Baptist church. The morning service at 10:30 o'clock will be a special children's service. The pastor, the Rev. Asa Reed Dilts, will preach a sermon to children on the subject of "The Tongue." Sunday school at 3:30 P. M.

In the Trinity Reformed church to-morrow, the entire day will be devoted to the children. In the morning at 10:30 there will be baptism of infants and a sermon to children by the pastor. In the evening at 7:45 the service will include interesting exercises by the Sabbath school, and an address by the Rev. A. S. VanDyck of Amoy, China. A cordial welcome to all services.

To-morrow at the Methodist Episcopal church, the Rev. Chas. B. Mitchell, pastor, 10:30 A. M., Children's Day exercises will be held in the auditorium. Flowers, music, baptism of children and a short sermon by the pastor to the children, Sunday school at 2:30 P. M. Epworth League at 7:15 P. M., and sermon by the pastor at 8 P. M. Subject: "Wasted Goods."

A service appropriate to Children's Sunday will be held in the Crescent Avenue church to-morrow morning. The Sunday school will meet at 9:30. The offering will be for the S. S. work of the Board of Publication.

At the Congregational church to-morrow will be observed as Children's Day. The Sunday school will be at the morning service. The sermon will be to the boys and girls. Special music will be given. There will be baptising of children, and presenting of Bibles. Sunday school service at 2:45 P. M. Beginning with June 15, the Sunday school service will meet at 12 M.

There will be preaching of the Gospel of the grace of God, Sunday evenings at 7:30, at the Jackson school house, Terrill road.

Services to-morrow in the First Presbyterian church at 10:30 A. M. and 7:45 P. M. conducted by the pastor, the Rev. K. P. Ketcham, D. D. The annual children's service will be observed in the morning.

W. C. T. U. meetings will be held Saturday evening at 7:30; Sunday morning at 9:15; Sunday afternoon at 4; Tuesday afternoon at 3. Next week Tuesday will be held the regular monthly meeting of special importance to all members and those who are interested in the W. C. T. U. rooms. Meetings held in rooms at 73 West Front street, and all are welcome.

The First Church of Christ in Plainfield meets in Amphion Hall, Sunday morning and evening. To-morrow evening's theme "Ought Christians to Fight to Maintain the Reading of the Bible in Our Public Schools?" Wednesday and Friday evenings, meetings in Vanderbeek's Hall. Mr. Cleaver will, (D. V.) speak at all the above services. Such are welcomed here as are not satisfied with themselves, or with their religion.

Meetings in Reform Hall to-morrow at the customary hours of 9:15 A. M., 4 and 7:45 P. M. Mr. William H. Sampson and Captain Ostrom will address the evening audience. A cordial welcome is extended to all.

The Rev. Hobart Clark will preach at the Unitarian church at 10.30 A.M. and 8:00 P. M. to-morrow.

Warren Mission Sunday school to-morrow at 2 30 P. M. Praise service at 7.30, led by Mr. M. M. Dunham, and regular Sunday evening meeting at 8 o'clock, at which meeting Mr. W. D. Murray, President of the Y. M. C. A., will preside. Young people's meeting Tuesday evening at 8 o'clock. All invited to any of the above services.

Two services will be held in the German Reformed church on Craig place, North Plainfield, at 10:30 A. M. and at 8 o'clock P. M. Sunday school at 2:30 P. M. A cordial welcome will be extended to all comers.

Every young man is cordially invited to attend the meeting in the Y. M. C. A., rooms, to-morrow afternoon at 4.15.

Mr. E. L. Suffern will lead the meeting at the Mt. Pleasant school house, to-morrow evening.

Captain George D. Morrison will lead the meeting at the Washingtonville Chapel, to-morrow evening.

EX-JUDGE ULRICH FOR SENATOR.

A Political Writer at the Capitol Thinks He Has a Show.

A correspondent from Trenton itself, writes to the Jersey City *News*, of last Sunday, that the Republicans are claiming they will again capture the State Senatorship in this county. But, the communication continues, there is doubt whether they will secure it. The two aspirants for the nomination are Assemblyman John Ulrich of this city, and Foster M. Voorhees of Elizabeth, the brilliant young Republican leader of the last House. Both are popular and would represent the county well. The machine does not want Voorhees nominated and does not propose to allow him to capture the prize if it can be helped. Voorhees is a man of force enough to kick over the party traces whenever he thinks the G. O. P. is in the wrong.

The leaders of his party had an elegant sample of this last Winter, when Mr. Voorhees went against their express commands, and voted with the Democratic members of the joint committee for the present ballot reform law. Unless John Kean threatens to plug up his barrel and take it with him on a fishing excursion if Voorhees is not nominated, there is not much hope that the genial Foster M. will be the candidate.

If he is, however, there will be none of the Damon and Pythias business in the Union county campaign, as many of the newspapers throughout the State have gushingly termed the expected contest between Mr. Voorhees, the Republican, and his chum, Fred C. Marsh, the Democrat. Mr. Marsh is undoubtedly out of politics, for a while at least.

His recent illness, brought about by the immense amount of work he did during the last session, has convinced him that he could not with safety to his health undergo the strain and excitement of another session. Moreover he wants to be Prosecutor of Union instead of Senator, and it is said that he is slated for that position, which will soon become vacant.

ROYAL

BAKING POWDER

Absolutely Pure.

This powder never varies. A marvel of purity, strength and wholesomeness. More economical than the ordinary kinds, and cannot be sold in competition with the multitude of low test, short weight alum or phosphate powders. Sold only in cans. ROYAL BAKING POWDER Co., 106 Wall St., N. Y. 6-30-y

THE GREATEST

BOOK SENSATION

OF THE AGE!

ENCYCLOPÆDIA BRITTANNICA.

Wanamaker sells 500 COMPLETE SETS in 2½ days, (12,500 Books) at $1.50 per vol.

The monarch of cyclopædias; a library of universal knowledge. Exact reproduction of the latest (ninth, 1890) Edinburgh edition, *with improved maps*, at $1 50 a volume! Well printed on good paper, substantially and handsomely bound. The set will consist of twenty-five volumes, four of which will be ready this week. The entire set will probably be completed by December 1.

To let you *know* what a phenomenal opportunity this is we will sell volume I for *sixty cents*, without any agreement on your part to take the remainder of the set.

You can arrange to have the volumes delivered one or more (up to four) a month, and pay for them as received.

The first five hundred sets will be in superior binding and nothing extra to pay.

I am the authorized agent for Plainfield, and have just received 50 copies of volume I, which can be seen at my store.

If you think of subscribing, do so quickly, as the number allotted to this city is limited.

EDSALL'S, 20 W. Front St. 6-6-tf

List of Advertised Letters

Remaining in the Plainfield post office for the week ending June 6, 1890.

Angle, D A	James, Mrs H P
Burn, Alf	Kleo, Henry
Coriell, Mrs J B	Meshack, Mrs Andrew
Campbell, J H	Orient, Martin (2)
Hall, Mrs Minnie	Sullivan, D P
Heat, Robt	Strong, Mrs Bert
Harvey, E H	Wilson, Miss Lilian
Young, Mrs Emma (2)	

Persons calling for the above, please say advertised. E. R. POPE, Postmaster.

OUR MOTTO:—LOWEST PRICES CONSISTENT WITH GOOD QUALITY AND HONEST QUANTITY.

The choicest Creamery Butter that can be produced, 21c pound.

Havermeyer & Elder's standard Granulated Sugar, 6¾c.

Excelsior Sugar Cured Hams are the best—15c.

The finest Java and Mocha coffee in town, and the prices are right. Won't be undersold for same quality of goods. P. M. DEMAREST. 25 PARK AVENUE. 5-6-t

ICE FOR SALE!

JOHN BROWN & CO.,

Plattsburgh, N. Y. 5-28-4wood

REMEMBER!

We don't quote the prices of one or two articles to mislead the public, but our full line of Groceries right through are marked at the very lowest market prices!

Best breakfast Cocoa, 40c lb; best Elgin Creamery Butter, 20c lb; best Flour, 80c bag; $6 20 barrel; best Kerosene Oil, 10c gallon; best Rice, 4 lbs for 25c; best Creamery Cheese, 13c lb. Call and get other prices.

The trade supplied.

United Tea & Coffee Growers Ass'n,

Importers, Wholesale and Retail Grocers,

29 WEST FRONT STREET. 4-21-tf

Woman's Exchange

8 PARK AVENUE.

Persons wishing to become members, will call at the earliest opportunity.

Mrs. W. L. FORCE. 5-26-w

Mrs. CLARA COWLING,

23 MONROE AVENUE,

Has for sale a full line of Threads, Needles, Tapes, Buttons, etc.; also, Handkerchiefs, Stockings, Toys, Fresh Candies, School Books, Pads, Pencils, etc. Also a limited supply of Ribbons, Chailies and Ginghams, from the New York market, very cheap. Orders solicited and will be promptly filled. Neighbors and friends, I ask your patronage. 6-3 4w-taw

VALUABLE

Real Estate for Sale.

The following property for sale: My new building, Nos. 8, 10 and 12, West 2d street, containing 2 stores, Amphion Hall, 6 flats, 4 offices, 2 lodge rooms, and a fine cellar under the whole building.

Also, 2 houses, South 2d street, near Pond tool works; also 35 building lots in the vicinity, and 1 house and 3 lots in Dunellen, opposite the Park.

All will be sold cheap; one half purchase money can remain on bond and mortgage at 5 per cent. Apply to

CHAS. H. HAND.

No. 8 West 2d street, or Messrs Woodruff, Mulford, and J. T. Vail, Real Estate Agents. 6-4-2w

CLAIRVOYANT!

MRS. DR. EDWARDS may be seen for one week only, from June 4 to 11, at the County House, Somerville, Room 1, one flight. Call at once as she will positively remain no longer. 6-3-w

A HAPPY COMBINATION!

Pure Drugs and Safety Bicycles.

OUR SPECIALTIES:—Pure drugs, the careful compounding of physician's prescriptions, proprietary medicines, toilet soaps and all articles pertaining to a *TEMPLE OF PHARMACY.*

A SIDE ISSUE:—But an important one, is the PREMIER SAFETY BICYCLE, for both sexes and all sizes. The PREMIER SAFETIES are the *BEST IN THE WORLD;* not because WE sell them; but we sell them and ride them because they ARE THE BEST. Call and see them. Send for catalogue.

THE MOY PHARMACY CO.

T. S. BURR, President. G. W. V. MOY, Sec'y—Treas'r.

(Drink Moy's Soda. None Better.) 3-24-y

FINEST CREAMERY

BUTTER, 18 CENTS POUND!

J. F. Mac DONALD, the Uptown Grocer. 1-18-tf

"Sorry to disturb you, but you *MUST* read ROGERS BROS. advertisement!"

CUT THIS OUT

And bring it to us; it is worth 25c to you; for every purchase of $3 00 at one time; if you will bring this ad. to us we will allow you a reduction of 25c. If you want $15 00 worth of Shoes, or Repairing, or both, secure five of these ads. and we will allow you $1 25 for them. This will hold good until JULY 1.

Remember—We carry a full line of the best goods that can be had—in all widths and styles, at low prices, and do fine repairing. ROGERS BROS., 12 West Front St, Plainfield, N. J.

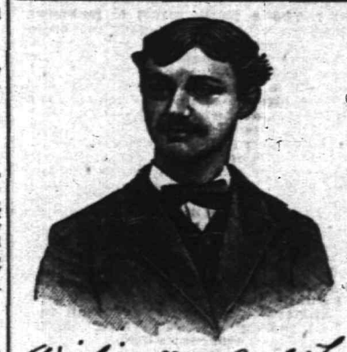

First Catch Your Hare

Reads an old recipe; that's well enough in Culinary matters, but it dosen't do to wait until you Cut, Scald or Burn yourself, and then run for a bottle of CARL KAERTH'S

"Instantaneous Liniment."

A much wiser plan is to spend 25c., and keep a bottle in the house.

Ask your Druggist for it.

Has no equal for CUTS, BURNS, SCALDS, RHEUMATISM and NEURALGIA. For sale at all Drug Stores or at the FACTORY, 16 E. 2d St. 4-3-tf

E. P. THORN,

No. 17 Park Avenue, PLAINFIELD, N. J.

Ales, Wines, Liquors, Segars and Wines a Specialty.

WHOLESALE AND RETAIL.

PURE LIQUORS!

FOR

FAMILY & MEDICINAL USE. 4-11-y

WALL PAPER and OIL CLOTH

In Quality, Design and Price, to suit both taste and purse.

Window Shades and Picture Moulding to order at short notice.

A. D. VAN SCIVER, 47 NORTH AVE.,

Opposite Depot.— (Chotola Building), —Plainfield, N. J.

N. B.—*ALL BRANCHES OF PAINTING A SPECIALTY.* 1-10-tf

Educational.

Miss C. S. HELLWIG,

A graduate of the Moscow Gymnasia, and possessor of a Golden Medal presented by the Russian Empress to the best scholar, wishes pupils in the *German and French Languages*, and also ART Painting. Apply for particulars to Miss C. S. HELLWIG, 258 East Front street. 9-17-1y

J. C. POPE & CO

INSURANCE AGENTS

No. 6 E. FRONT STREET. my1y

Notice of Assignment.

Notice is hereby given that Andrew L. Carney and John H. Carney, partners under the name, style and firm of Carney Bros., doing a plumbing business at No. 9 Somerset street in the city of Plainfield, New Jersey, have this day made an assignment to the subscriber of their estate and the estate of said firm, for the equal benefit of their creditors and for the creditors of said firm, and that the said creditors must exhibit their respective claims under oath or affirmation to the subscriber, at his office, No. 34 West Front street, Plainfield, New Jersey.

Dated June 2, 1890.

WM. M. STILLMAN, Assignee. 6-3-3w

Coal and Lumber.

A. D. COOK & BRO.,

Lumber and Coal Merchants.

CORNER PARK AVENUE AND RAILROAD,

PLAINFIELD.

All Lumber and Coal UNDER COVER.

ALFRED D. COOK. my10y1 ROBERT E. COOK

PEARSON & GAYLE,

Carpenters and Builders.

RESIDENCE—W. J. Pearson, No. 15 Vine St.

H. E. Gayle, No. 78 E. 2d St.

ALL WORK PROMPTLY ATTENDED TO. 7-21-t

ALLEN, THE STATIONER,

Has added to his stock a fresh line of Cards, Calendars and Toys for the New Year

23 EAST FRONT ST.

Photographic Supplies.

DRY PLATES,

SILVERED PAPER,

ARESTOTYPE PAPER,

ANTHONY'S CHEMICALS,

And all Photo requisites constantly on hand. New, fresh goods.

A. W. RAND,

24 West Front Street. 1-5-tf

Miscellaneous.

RICHARD DAY,

Livery Stables.

54 West Fourth Street. Carriages to meet all trains. All kinds of Turn-outs day or night. Family riding a specialty. Telephone Call 125. Leave orders at A. Titsworth's, No. 26 North ave. my9y

Carpenters and Builders.

JOHN T. ODAM,

Plain and Ornamental

SLATE ROOFER and REPAIRER.

Residence, corner Fourth and Sycamore Sts. Yard, near Freight House. P. O. Box 708, Plainfield, N. J.

New work warranted for one year. Slating over Shingles. Also, Felt and Gravel Roofing. 6-19-y

R. V. SAUMS,

Carpenter and Builder.

Residence Clinton avenue, near depot, Dunellen. P. O. Box, 1228. Jobbing attended to. Estimates given cheerfully on all kinds of work. 9-18-tf

Valuable Building Lots for Sale,

On Grove street and Craig place, North Plainfield. This plot is one of the most desirable in the Borough, and is offered for sale at a reasonable price and on easy terms. Will be sold in quantities to suit. Apply to Owner, at 25 Craig place. 9-14-tf

JAMES HARDY,

THE CONTRACTOR,

No. 30 Somerset street.

Best Soap in the market, **5c**

CUT FROM

OZONE SOAP WRAPPERS

The above Trade-Mark and send to us. We will give:

For 10, a Set of Embossed Cards.
For 25, a Beautiful Panel Picture.
For 27, a Silver Napkin Ring.
For 35, a Silver Sugar Shell.
For 38, a Silver Butter Knife.
For 40, a Large Table Spoon.
For 58, a quarter doz. Silver Spoons.

This Silverware is warranted Sterling Silver finish on WHITE METAL.

FAIRCHILD & SHELTON,
121 to 137 Housatonic Ave.,
BRIDGEPORT, CONN.
12-14-6mo-t t. & s.

"Silent Be! Again the Cat!"

"Why do you call it 'The CAT?'"

"That is the American for CATFORD PREMIER."

"Why do you say 'Again the CAT?'"

"Because it has again made a record."

"What is it?"

"108 miles in 7 hours and 25 minutes."

"Whew!"

"Well may you 'Whew!' It has never been beaten."

"Where was it made?"

"In England. From London to Brighton and back, to beat the coaching record."

"Did it do it?"

"Yes, beat it by 25 minutes."

"How was the coaching record made?"

"By twenty relays of horses kept on a dead run the entire distance."

"Why can the CATFORD PREMIER SAFETY BICYCLE be ridden so fast?"

"Because it weighs but 33 pounds and is the easiest running Safety in the World!"

"What is the price?"

"$140."

"Isn't that a *leetle* more than other Safeties?"

"Yes. $5 more, but it's cheaper at twice the money. We will tell you why later on. Watch this column."

THE MOY PHARMACY CO.
6-6-tf

DR. ESTEBROOKE

Will return to Plainfield on Monday, June 2. His painless method of extracting teeth won him renown last January. Dr. C. R. Thiers recommends him as a careful dentist, and invites the public to witness his success in operations of dentistry during the week following June 2, at 22 W. Front street.
5-29-tf

VALUABLE

DWELLING

Property for Sale.

The substantial house, No. 63 EAST FRONT ST., (9 rooms, with closets,) built and formerly occupied by Henry G. Latimer, is now for sale. Apply to

W. C. BUTLER,
No. 1 EAST FRONT ST.
2-22-s-tf

WHITLOCK & HULICK,

CARPENTERS,

And General Jobbers.

SHOP, 21 *SOMERSET ST.*, Plainfield, N. J.

Door and Window Screens a Specialty.
Jobbing Promptly Attended To.
G. S. WHITLOCK. D. L. HULICK.
6-3-tf

A CARD.

Before deciding to sell out, I had placed large orders for Spring and Summer goods which the makers hold me to, and are sending to me. Among the rest I have just received 500 pairs of fine Hand Sewed Ladies' Button Boots—both in O. S. and Opera styles, from one of the most celebrated Philadelphia city makers, which I will place in my sale, namely:

$4 00 Hand Sewed Grade, $3 50; $3 75 grade, $3 00; $2 50 grade, $1 75; $2 00 grade, $1 25. All the stock at proportionate reduction.

N. B.—I do not invite you to buy a lot of old stuff—20 years or more old—but you are respectfully invited to inspect an entire new stock, all placed in my store since December 1, 1889.

Respectfully,
J. O. CAMPBELL,
8 WEST FRONT STREET.
(Shed over front.) 5-23-m

RANDOLPH'S

FROSTED CREAM SODA!

With *PURE FRUIT SYRUPS*, and the **Delicious Creamy Milk Shakes** are having a very heavy run.

We manufacture our own syrups daily, and guarantee purity.

We are still compounding Prescriptions at very reasonable prices.

Open Sundays from 9 A. M. to 1 P. M., 4 to 9 P. M., for the dispensing of medicines *only*.

L. W. RANDOLPH,

21 W. FRONT STREET,

PLAINFIELD, N. J.
8-4-tf

NO CIGARETTES SOLD!

But any kind of a SEGAR you desire can be purchased Wholesale and Retail, at

Dobbins' Segar Store, 37 North avenue,
Opposite R. R. Station.

He manufactures them and knows what they contain. ☞TRY THEM.

AN ORDINANCE

Re'ating to the City Physician.

The inhabitants of the City of Plainfield by their Common Council do enact as follows:

SECTION 1. There shall be nominated and appointed by the Mayor, subject to confirmation by the Common Council, on the first Monday in February in each year, a competent and resident physician of this city to be called the City Physician.

SECTION 2. He shall, when requested by the Overseer of the Poor, or Chairman of the Alms Committee, professionally attend any of the City poor and furnish them needful advice and medicine.

SECTION 3. In case of any person dying within the City, unattended by a physician, he may be required by the Mayor, Chairman of the Alms Committee, or Board of Health, to view the body and furnish a certificate of death, made out on the blank forms provided by the State Board of Health.

SECTION 4. He shall present to the Common Council a written report on the first Mondays of May, August, November and February, giving the names of all the City poor attended by him during the preceding quarter, and stating the character of the disease of said poor persons.

SECTION 5. The salary of the City Physician shall not exceed four hundred dollars per annum, payable in like manner as other salaried officers of the City, which sum shall be full compensation for all professional services rendered and medicines furnished by him under the provisions of this ordinance.

SECTION 6. The ordinance entitled "an ordinance to establish the office of City Physician and to prescribe his duties," approved July 15, 1876, is hereby repealed, but this section shall not be construed to revive any ordinance which was repealed by the ordinance hereby repealed.

SECTION 7. All ordinances and parts of ordinances, resolutions and parts of resolutions, inconsistent with the provisions of this ordinance are hereby repealed.

Adopted by the Common Council June 2, 1890.
Approved by the Mayor June 4, 1890.
JOB MALE, Mayor.
Attest: JOSEPH B. COWARD, City Clerk.

AN ORDINANCE

To repeal certain ordinances.

The Inhabitants of the City of Plainfield by their Common Council do enact as follows:

SECTION 1. The following named ordinances be and the same are hereby repealed, viz:

"An Ordinance to provide for the licensing and regulation of scavengers," approved June 9, 1885.

"An Ordinance to establish a Board of Health," approved April 28, 1874, and amended June 10, 1874.

"An Ordinance for the correction of Nuisances and for the Preservation of Health in the City of Plainfield," approved September 2, 1879, and amended December 30, 1881.

SECTION 2. All ordinances and parts of ordinances which were repealed or abrogated by any ordinance hereby repealed, shall continue to be so repealed and shall be deemed abrogated.

Adopted by the Common Council, June 2, 1890.
Approved by the Mayor June 4, 1890.
JOB MALE, Mayor.
Attest: JOSEPH B. COWARD, City Clerk,

AN ORDINANCE.

An Ordinance for the laying out and opening of Orchard place, from its present Easterly terminus to the Westerly side of New street.

The Inhabitants of the City of Plainfield, by their Common Council, do enact as follows:

SECTION 1. That a public street to be known as Orchard place be, and the same is hereby laid out and opened in said city, as hereinafter specified, the Common Council judging that the public good requires the same to be done.

The centre line of said street shall begin at a stone in the centre line of the street, now known as Orchard place, at the present Easterly terminus thereof, said point being also in the Easterly line of property formerly owned by James Leonard; thence running in a course of North forty-eight degrees and twenty-three minutes East, over lands of John P. and Peter Emmons, a distance of one hundred and seventy-three and thirteen one-hundredths (173.13) feet to a point in the Westerly line of New street, said point being distant in a course of South forty-one degrees and seven minutes East, two hundred and thirty-one and twenty-six one-hundredths (231.26) feet from the intersection of the Westerly side of New street with the Southerly side of Front street, there to end; and said street shall be forty feet in width, twenty feet on each side of said centre line.

The lands and real estate with the appurtenances, necessary to be taken for the purpose aforesaid, being lands of John P. Emmons and Peter Emmons, shall be taken and appropriated pursuant to the charter of the City, and the general statutes of the State in such cases made and provided.

Adopted by Common Council, June 2, 1890.
Approved by the Mayor, June 4, 1890.
JOB MALE, Mayor.
Attest:—JOSEPH B. COWARD, City Clerk.

NOTICE.

Notice is hereby given that Michael F. Watson has applied to the Common Council of the City of Plainfield for a license to sell spirituous, vinous, malt or brewed liquors in quantities from one quart to five gallons in the building owned by John C. Welch situated at No. 15 Grant avenue corner of South Second street, in the Fourth ward, which application is signed by

Charles H. Hand, Thomas Burke,
William Ritter, Mathew Kilpatrick,
Henry Kingslow,

citizens and freeholders. All persons knowing of any reason why such license should not be granted are requested to make known the same in writing to the City Clerk (at No. 7 Park axenue), on or before June 21, 1890.

Done in accordance with the requirements of an ordinence to license inns and taverns and to regulate and prohibit the sale of spirituous and fermented liquors.

J. B. COWARD, City Clerk.

NOTICE.

PLAINFIELD, JUNE 3, 1890.

Notice is hereby given that August H. Krohne has applied to the Common Council of the city of Plainfield for a license to sell spirituous, vinous, malt or brewed liquors, in quantities from one quart to five gallons in the building owned by George D. Bremmer, situated on Stebbins place, between Second and Third streets, in the Fourth Ward, which application is signed by

C. L. Sprich, Samuel W. Baxter,
N. Messerschmidt, William H. Kitchen,
George Hartfelder,

Citizens and freeholders. All persons knowing of any reason why such license should not be granted are requested to make known the same in writing to the City Clerk (at No. 7 Park avenue,) on or before June 21, 1890.

Done in accordance with the requirements of an "Ordinance to license inns and taverns and to regulate and prohibit the sale of spirituous and fermented liquors."

JOS. B. COWARD, City Clerk.

NOTICE.

PLAINFIELD, N. J., June 3, 1890.

Notice is hereby given that Mathew Kilpatrick has applied to the Common Council of the city of Plainfield for a license to sell spirituous, vinous, malt or brewed liquors in quantities from one quart to five gallons, in the building occupied by him, situate at 79 West Sixth street, in the Third Ward, which application is signed by

Henry Proescher, Martin Galbraith,
James Weston, Daniel Hibbits,
Thomas Chamberlain, William Hasley,

citizens and freeholders. All persons knowing of any reason why such license should not be granted, are requested to make known the same in writing to the city clerk (at No. 7 Park avenue) on or before June 21, 1890.

Done in accordance with the requirements of an "Ordinance to license inns and taverns and to regulate and prohibit the sale of spirituous and fermented liquors."

JOS. B. COWARD, City Clerk.

I. H. BOEHM,

7 West Front Street,

The Popular Store of Plainfield,

Headquarters for Dry and Fancy Goods.

Specialties in Carpets and Millinery. Full assortment of Oil Cloths.

ON MONDAY, APRIL 28,

We will open one case of fine Challies, at 5c per yard, worth 9c.

Great variety of patent Window Shades at 35c, in all colors.

A first-class 50c Corset at 39c.

A lot of Ladies' Straw Hats, all shapes, at 25c; reduced from 75c.

Twilled Towelling reduced to 4c.

Great variety of Beaded Wraps, Jersey Jackets and Capes, from $2.75 upwards.

Dress Ginghams and Lawns, 7c.

Ladies' Ribbed Merino Vests, 15c., worth 25c.

Lot of Fancy Hanging Lamps at half value.

Bargains in every Department.

"Domestic" Sewing Machines.

I. H. BOEHM, 7 West Front St.
6-25-tf

P. AGNEY,

KINDLING WOOD.

Yard—Mountain Avenue.

P. O. BOX 307. NORTH PLAINFIELD.

Orders attended to promptly in city and Borough. 5-6-tf

FISCHER

ESTABLISHED 1840,

PIANOS

RENOWNED FOR
TONE & DURABILITY
MODERATE PRICES

EASY TERMS, EXCHANGED.

DELIVERED FREE WITHIN 20 MILES OF NEW YORK CITY
Catalogue Mailed on Application.

110 Fifth Ave., cor. 16th Street,
NEW YORK CITY.
4-4-6m

WE SELL

TO THE

BEST TRADE

IN

PLAINFIELD AND BOROUGH!

If You Want Selected Goods,

TELEPHONE TO

R. W. RICE & CO.,

Number 75, B. GROCERS.
1-12-tf

BALDWIN REFRIGERATORS

Gasolene Stoves,

Rapid Ice Cream Freezers,

Plumbing, Tinning, and Hardware.

A. M. GRIFFEN

13 East Front Street.

TELEPHONE CALL 6.

A FULL LINE OF

Fine Writing Paper!

AND

Base Ball Goods!

AT POPULAR PRICES!

Joseph M. Harper,

No. 75 PARK AVENUE,

3d store South of 4th street, Plainfield, N. J.
9-5-y

A WORD TO THE WISE.

The word we would utter to the wise is **QUALITY**; on quality hinges **CHEAPNESS**, for a thing is not cheap unless it is good. Therefor, remember, when in need of Groceries, that with us a *LOW PRICE* never means a *POOR QUALITY*.

F. WESTPHAL & SON,
Cash Grocers, 38 & 40 Liberty St.
4-9-tf

J. B. STICKLE,

21 East 5th St.

Special attention to all

Awning Work.

Orders promptly filled for all classes of Upholstery, Carpets, Mattings, etc.

WINDOW SHADES at N. Y. Prices.
4-15-2m

TRY OUR

Q'JEEN and NEW ENGLAND BREAD.

HENRY LIEFKE'S

NO. 27 WEST FRONT STREET.
8 10-tf

At the Crescent Parlor,

23 North Avenue,

A full line of

CIGARS AND TOBACCO. 11-26-y

Professional Cards.

MEDICATED

Sulphur and Vapor Baths

followed by a thorough rubbing with alcohol. For men only. Hours 8 to 11 a. m.; 1 to 8 p. m. H. HORNIEL, 38 W. 2d street, Plainfield, N. J. Refers to Drs. Probasco, Endicott, Fritts, Tomlinson, Geo. W. Bockfellow and T. S. Armstrong.
5-27-tf

DR. M. S. SIMPSON,

OFFICE AND RESIDENCE—50 W. FIFTH ST., CORNER OF LIBERTY.

OFFICE HOURS—Until 10 A. M., 1 to 3 P. M., after 6 P. M. 8-26-1y

JACKSON & CODINGTON,

Counselors-at-Law

Masters in Chancery, Notaries Public, Commissioners of Deeds, Special Master etc. Corner Park avenue and Second street. Money to loan.

WM. K. MCCLURE,

Counselor-at-Law,
Supreme Court Commissioner.
First National Bank Building.
my9

CLARK & REED,

Counselors at Law,

FIRST NATIONAL BANK BUILDING.

W. V. STEELE,

Counselor-at-Law.

Master and Examiner in Chancery, Supreme Court Commissioner.

COR. PARK AND NORTH AVES. 4-23-3m

HARRY C. RUNYON,

Typewriter and Stenographer,

COLLECTION AGENT.

With Clark & Reed. 3-21-y

SEGARS,

Smokers' Materials,

etc., etc.

N. H. GUTTMAN,

12 West Second St.,

Is Giving Away a SEGAR HOLDER with every segar sold. This is one of the ways I have adopted of advertising my new store, and I respectfully ask a trial of my goods. 4-2-tf

L. A. Rheaume, Ag't.

Coal, Lumber & Mason's Materials,

BROADWAY & 4th STREET.

Mr. Rheaume takes pleasure in informing the public that arrangements have been made whereby he is employed by the present owner to conduct the above mentioned business as Agent and General Manager, at his old stand.

Sawing, Wood Turning and Scroll Sawing also done in the best manner.

Sincerely thanking the public for past favors, he solicits the continuance of their valued orders, which shall receive the same careful attention from him in his present capacity as in former years. TELEPHONE 129.
4-16-tf

VANDERBEEK & SATTELS,

NO. 33 PARK AVENUE.

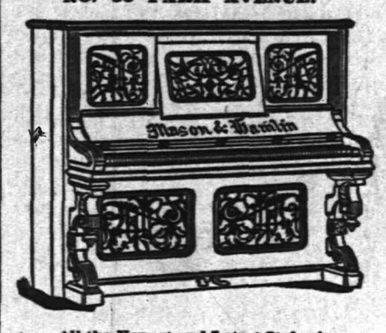

All the Newest and Latest Styles in

Pianos & Organs.

PIANOS TUNED AND REPAIRED.
3-27-tf

A Great Bargain in the Following

Canned Fruits and Vegetables!

	Canned	Doz
California Cherries,	25c	$2.50
" Plums,	25c	2.50
" Apricots,	25c	2.50
Franklin Brand Corn,	10c	1.15
Standard Jersey Packed Tomatoes,	10c	1.10
Stringless Beans, extra choice,	15c	1.50

Estelle, Taylor & Neuman,
79 Broadway, cor. Fifth St.
7-24-

R. R. FAIRCHILD,

Furniture & Bedding,

21 EAST FRONT STREET.

Parlor, Dining-room and Bedroom

FURNITURE,

Spring Beds, Tables and Chairs.

Baby Carriages—The largest assortment in town.

4 DOORS BELOW POST OFFICE. 1-11-t

BOOTS AND SHOES

LOW PRICES.

At C. W. FORCE'S.

SPRING AND SUMMER GOODS.

11 West Front Street.

TRY

B. T. Barnes

Crushed Strawberry Iced Cream,

Opposite the Post Office.
12-13-tf

E. H. HOLMES,

DEALER IN

COAL.

OFFICE—With Adams Express, 25 NORTH AV
YARD—Madison Avenue, *opp. Electric Light* Station. 12-30-y

Willcox & Gibbs

S. M. CO.

Orders left at

95 E. FRONT STREET

Will be promptly attended to.

NEEDLES, OIL, &c.

F. A. WEEKS, Agent. 5-23-tf

LADIES' HAIR DRESSER.

1869. JULES BOUTES, 1888.

NO. 7 WEST SECOND STREET.

—Artistic French Hair Cutter,—

Exclusively for

—Ladies and Children.—

N. B.—All kinds of HAIR GOODS on hand or MADE TO ORDER. 8-14-tf

Marketing.

J. W. VANSICKLE,

DEALER IN ALL KINDS OF

Fresh and Salt Meats, Oysters, Clams, etc. Game in season. No. 10 North avenue, Plainfield, N. J. Telephone No. 102. Orders called for and promptly delivered. All bills payable to me. my1

J. P. LAIRE & CO

To the Front.

Goods Plenty!

Prices Low!

Lawn Mowers,

Seeds—all Kinds, and Fertilizers.

Refrigerators and Ice Cream Freezers.

Gasoline and Oil Stoves.

Orders taken for Gasoline and Delivered.
ap2

FISHING TACKLE.

Split Bamboo Rods, Very Cheap.

Trout Flies, Per Dozen, 19c.

Ball Goods,

Sporting Goods,

Musical Instruments, Etc.

Come and Look at the Prices!

A. M. VANDERBEEK,

33 PARK AVE., Plainfield, N. J.
4-25-tf

HAVE YOUR

PRESCRIPTIONS PREPARED

AT

Miller's Pharmacy,

ONLY THE

PUREST DRUGS USED,

WITH

COMPETENT GRADUATES

TO

COMPOUND THEM.

J. G. MILLER,

No. 10 E. Front St., Plainfield, N. J.
12-17-tf

DICKINSON, Jeweler and Optician,

18 PARK AVENUE, has a fine line of CHOICE GOODS, consisting of Gold and Silver Watches, Fancy Clocks, Diamond Rings, Lace Pins, Chains, Charms and Silverware. Sole Agent for Dr. King's Spectacles.

☞Don't forget the number. 12-14-tf

Hotels and Saloons.

HOTEL NETHERWOOD

Situated on

NETHERWOOD HEIGHTS.

A Convenient and Elegant Resort.

Special attention given to

Luncheon, Dinner and Driving Parties.

FRANK E. MILLER.
5-21-tf

CENTRAL HOTEL.

FIRST CLASS BAR ATTACHED.

WM. A. SCHORB, - Proprietor

UNDER THE POST OFFICE. 4-5-tf

CITY HOTEL,

PLAINFIELD, N. J.

CORNER PARK AVENUE AND SECOND STREET.

J. E. BEERBOWER, Proprietor.

With STABLES attached. 4-5-tf

LAING'S HOTEL.

J. B. MILLER & BRO., Proprietors.

All Modern Comforts and Conveniences.
4-5-tf

CHARLES SMITH.

Corner of Front and Somerset Streets.

St Louis and Imported Beer.

A Fine Bill of Fare Served Every Day.
4-5-tf

CHARLES BOCK,

Wine, Lunch and Sample Rooms.

Dealer In

WINES, LIQUORS AND BEERS,

Of all kinds and grades,

Nos. 17 & 19 E. SECOND STREET,

PLAINFIELD, N. J. 6-8-y1

M. M. DUNHAM,

REAL ESTATE AND INSURANCE,

7 EAST FRONT STREET.
3-13-y

Higgins' Stage Line

TO BE RUN ON THE FOLLOWING SCHEDULE. STRICTLY ON TIME:

First trip from Hillside ave. and Broadway—7:40 A. M., to meet 7:58 A. M. train. Route—Hillside ave. and Broadway, Broadway to 9th st.; to Second place; to Crescent ave.; to Park ave.; to Depot.

2d trip	8.15 A. M.	to meet	8.33 A. M.	train.
3d do	9.15	do	9.32	do
4th do	10.00	do	10.37	do
5th do	11 00	do	11.34	do
6th do	11.45	do	12.05 P.M.	do
7th do	1.45 P. M.	do	2.15 & 2.25 P.M.	do
8th do	2.45	do	To the Post Office.	
9th do	3.30	do meet	3 51 P. M.	train.
10th do	5.00	do do	5.39	do,
11th do	5.45	do do	6.07	do
12th do	6.45	do do	7.03	do

Stage will also leave Plainfield ave. and 7th st., and Rockview and Mercer aves., North Plainfield, according to the above time table, and make same connections.

Stage will make return trips over above routes, leaving Plainfield depot as follows: 8.07, 8.39, 9.57, 10.10, 11.30 A. M. 2.04, 2.30, 3.45 4.24, 5.30, 6.30, P. M.

Horses and Carriages kept expressly for ladies' pleasure and calling purposes. Saddle Horses a specialty, for gentlemen and ladies.

Busses after 7 o'clock in the evening, for private parties, at moderate rates.

M. A. HIGGINS, Proprietor.
STABLES—76 EAST FOURTH STREET.
Telephone Call, 18. 7-8 tf

Railroads.

PENNSYLVANIA RAILROAD.

THE STANDARD RAILWAY OF AMERICA.

PROTECTED THROUGHOUT BY THE Interlocking Switch and Block Signal System.

TRAINS FOR THE WEST.

On and after May 11, 1890, trains leave Elizabeth as follows:

9:35 A. M. FAST LINE, with Pullman Vestibule parlor and sleeping cars, daily for Pittsburg, Columbus Cleveland, and St. Louis, daily, except Saturday, for Chicago and Toledo.

7:08 P. M. WESTERN EXPRESS, with Pullman Vestibule sleeping cars, dining car to Philadelphia daily for Pittsburg, Chicago, Cincinnati, and St. Louis daily except Saturday, for Cleveland and Toledo.

8:42 P. M. PACIFIC EXPRESS, with Pullman Vestibule sleeping cars, daily for Pittsburg, Chicago, and Toledo, daily except Saturday, for Cleveland.

For Baltimore, Washington and the South—1 00, 6 54, 7 59, 9 05 A. M.; 1 39 and 9 39 P. M. On Sunday at 1 00, 6 59, 9 05 A. M., 9 39 P. M.

For Philadelphia—1 00, 6 56, 7 59, 9 05, 9 35, 11 57, A.M.; 12 55, 1 39, 2 54, 5 15, 6 37, 7 49, 9 39 P.M. Sundays at 1 00, 6 59, 9 05, 9 35, 10 41 A. M.; 5 40, 7 47 and 9 39 P. M.

FOR ATLANTIC CITY.

2:34 P. M. (Through parlor car and day coach,) week-days. For Cape May, 1:39 P. M., week-days.

For Trenton—1 00, 6 56, 7 10, 7 59, 9 05, 9 35, 11 57 A. M.; 12 55, 1 39, 2 54, 5 15, 6 37, 7 49, 9 39 P. M. Sundays at 1 00, 6 59, 9 05, 9 35, 10 41 A. M.; 5 40, 7 47 and 9 39 P. M.

For Lambertville, Phillipsburg and Belvidere via Trenton—7 59 A. M.; 2 54 and 5 15 P. M.

For Flemington—7 59 A. M.; 2 54 P. M.

For Bordentown, Burlington and Camden via Trenton—7 59, 9 35, 11 57 A. M. 1 39, 2 54, 5 15, 7 49 P. M. Sundays at 10 41 A. M. and 5 40 P. M.

A full line of tickets are on sale, and sleeping car accommodations can be secured at the ticket office at Elizabeth.

For further information, see time tables to be had at the ticket offices,

CHARLES E. PUGH, General Manager.
J. R. WOOD, Gen. Pass. Agent.

Central Railroad of New Jersey.

Station in New York foot of Liberty Street. Time Table in effect, May 11, 1890.

PLAINFIELD AND NEW YORK.

Leave Plainfield 3 37, 5 24, 5 38, 6 29, 6 59, 7 26, 7 30, 7 58, 8, 8 15, 8 31, 8 37, 9 32, 10 08, 11 09, 11 39, A. M., 1, 2 07, 2 30, 3 12, 3 51, 5 31, 6 07, 6 54, 7 03, 8 31, 9 28, 10 12, 11 28 P. M. Sunday—3 37, 5 24, 8 01, 8 52, 11 02, 11 16 A. M., 12 33, 1 33, 3 30, 5 16 7 01, 7 10, 8 27, 9 22 P. M.

Leave New York from foot of Liberty street, 4 30, 5 45, 7, 7 45, 8 45, 10, 11, A. M., 1, 1 30, 2 30, 3 30, 3 45, 4, 4 30, 5, 5 15, 5 30, 5 45, 6, 6 15, 6 30, 7, 7 30, 8, 8 30, 9 15, 10, 11 30 P. M., 12 15, night. Sunday—4 30, 7 8 30, 9, 9 30, A. M., 12 M., 1, 1 15, 4, 5 30, 6, 7, 10 00 P. M., 12 15 night.

PLAINFIELD AND NEWARK.

Leave Plainfield 5 38, 6 29, 6 59, 7 30, 8, 8 37, 9 32, 10 05, 11 09, 11 39, A. M., 1, 2 07, 2 30, 3 12, 3 51, 5 08, 5 31, 6 07, 6 54, 7 03, 8 31, 10 12, 11 28 P. M. Sunday—8 01, 8 52, 11 02, 11 16, A. M., 12 33, 1 33, 3 30, 5 16, 7 01, 7 10, 8 27, 9 22 P. M.

Leave Newark 7 10, 7 50, 8 55, 10 10, 11 05 A. M., 1 05, 1 35, 2 50, 3 40, 4 02, 4 35, 5 05, 5 30, 5 55, 6 25, 7 15, 7 35, 8 20, 10 10, 11 25 P. M. Sunday—8 40, 9 05, A. M., 12 05, 1 10, 4 10, 5 40, 7 05, 10 20 P. M.

Passengers for Newark change cars at Elizabeth.

PLAINFIELD AND SOMERVILLE.

Leave Plainfield 5 45, 7, 8 07, 9 42, 11, 11 58 A. M., 1 59, 2 32, 3 45, 4 34, 5 20, 5 34, 6 20, 6 38, 7 03, 7 12, 7 34, 8 20, 9 43, 11 13, 12 43 P. M. Sunday—5 45, 8 13, 9 48, A. M., 2 03, 2 30, 5 14, 6 35, 11 14 P. M.

Leave Somerville, 6, 6 30, 7 03, 7 25, 7 35, 7 43, 9 05, 9 47, 11 15 A. M., 12 35, 1 15, 1 48, 2 05, 3 26, 4 40, 5 12, 5 35, 8 05, 8 50, 11 05, P. M. Sunday—8 25, 10 35 A. M., 12 08, 1 05, 4 50, 6 40, 8, 8 50 P. M.

PLAINFIELD AND EASTON.

Leave Plainfield 5 45, 7, 8 07, 9 42, A. M., 1 59, 4 34, 5 20, 6 38, 8 20 P. M. Sunday—5 45, 8 13 A. M., 2 03, 6 35 P. M.

Leave Easton 6 05, 8 44, 10 A. M., 12 32, 4 09, 6 49 P. M. Sundays—7 15, 10 52, A. M., 6 40, 7 P. M.

PLAINFIELD AND LAKE HOPATCONG.

Leave Plainfield 9 42 A. M., 5 20 P. M. Sunday—8 13 A. M.

WESTWARD CONNECTIONS.

LEAVE PLAINFIELD.

5 45 A. M. for Easton, Allentown, Reading, Harrisburg, Mauch Chunk, Williamsport, Tamaqua, Wilkesbarre and Scranton.

7 A. M. for Easton.

8 07 A. M. for Flemington, D. L. & W. R. R., Easton, Bangor and Mauch Chunk.

9 42 A. M. for Flemington, High Bridge Branch, Easton, Allentown, Reading, Harrisburg, Mauch Chunk, Williamsport, Tamaqua, Nanticoke, Upper Lehigh, Wilkesbarre, Scranton, &c.

1 59 P. M. for Flemington, Easton, Allentown, Reading, Harrisburg, Mauch Chunk, &c.

4 34 P. M. for D. L. & W. R. R., Easton, Bangor, Mauch Chunk, Tamaqua, Shamokin, Drifton, Wilkesbarre, Scranton, Reading, Harrisburg, &c

5 20 P. M. for Flemington, High Bridge Branch, Schooley's Mountain, Easton, Bethlehem, Allentown, &c.

6 20 P. M. for Flemington.

6 38 P. M. for Easton, Allentown, Mauch Chunk, Reading, Harrisburg.

8 20 P. M. for Easton, Bethlehem and Allentown.

5 45 A. M. Sunday for Easton, Wilkesbarre and Scranton. 8 13 a. m. Sundays for High Bridge Branch, Easton, Allentown, Mauch Chunk, Tamaqua, Shamokin, &c., 2 03 p. m. Sundays for Easton, Allentown, Mauch Chunk, Tamaqua and Pottsville. 6 35 p. m Sundays for Easton, Bethlehem, Allentown, Mauch Chunk, Reading, Harrisburg, &c.

For Atlantic City, 8 37 a. m. 1 p. m.

Long Branch, Ocean Grove, &c.

Leave Plainfield 8 37, 8, 11 09, a. m., 1, 3 51, 5 31, p. m. Sundays—(except Ocean Grove) 8 52, a. m., 3 30 p. m.

For Perth Amboy, 8 37, 5 38, 8, 10 05, 11 09 a. m., 1, 3 51, 5 31, 7 03 p. m. Sunday—8 52 a.m., 3 30 p. m.

For Freehold, 8 37, 8, 11 09 a. m., 1, 3 51, 5 31 7 03 p. m.

BOUND BROOK ROUTE.

Leave Plainfield for Philadelphia, 1 17, 5 45, 8 36, 9 48, 11 58* a. m., 1 59*, 2 32*, 4 08, 5 34*, 6 29*, 8 20 p. m. Sundays—1 17, 9 48, a. m., 2 30*, 4 08, 5 14*, 6 55 p. m.

For Baltimore and Washington at 1 17, 9 48, 11 58* a. m., 2 45, 4 08, 5 34* p. m. Sundays—1 17, 9 48 a. m., 2 47, 4 08, 5 14* p. m.

RETURNING—LEAVE PHILADELPHIA.

Ninth and Green streets, 7 30*, 8 30*, 9 20, 11 05, a. m., 12 45, 1 30, 3 15, 5 15, 6 15, 8 02, 8 45, 12 p. m. Sundays—9 a. m., 12 50, 3 10, 5 15, 6 10, 8, 12* p. m.

From 24th and Chestnut—8 10, 8 20*, 11 08, a. m. 12 52, 3 20, 6 18, 8 05, p. m. Sundays—3 10, 9 35 a. m., 12 52, 3 20, 6 18, 8 05 p. m.

Leave Trenton, Warren and Tucker sts., 1 20, 4 09, 7*, 8*, 9*, 10 10, 11 55 a.m. 1 28, 2 10, 3 40*, 3 59, 5 55 6 39, 8 47, 10 p. m. Sundays—1 30, 4 09, 9 55 a.m., 1 28, 4, 5 55, 7, 8 47 p. m.

Plainfield passengers by trains marked *, change cars at Bound Brook.

J. H. OLHAUSEN, Gen. Sup't.
H. P. BALDWIN, Gen. Pass Agent.

THE PRESS
Alone in Plainfield, has those Elements of Value, Circulation, Character and Public Confidence and Support.

THE DAILY PRESS.

THE PRESS,
Plainfield's Only Daily Newspaper. Is Read by the People Who Have Money to Spend With Those Who Advertise

ESTABLISHED May 10, 1887. PLAINFIELD, N. J., MONDAY, JUNE 9, 1890. PRICE TWO CENTS.

BARGAIN WEEK!
At V. and W.

5,000 yards of manufacturers' remnants of fine Plaid Nainsook and Lace Stripe and Checks. These are the finest lot of goods we have ever offered, and it will well repay to see them. Our price 12c per yard —Value 20c.

We put on sale two more cases of those fine Dress Ginghams; our price 10c.

100 Dozen Gentlemen's Lisle Thread Hose, 25c. pair; value 40c.

Window Screens—fit any window, 33c.

Light weight Jackets are the thing for these cool nights. We offer our entire stock at cost price.

50 dozen Children's all Linen Handkerchiefs, hemstitched, 8c each.

Children's Corset Waists, 27 cents each.

VAN EMBURCH & WHITE, 18 W. FRONT ST.

HANDSOME SUMMER SUITINGS!
Gents' Furnishings.
Reasonable Prices!
SEBRING'S,
PARK AVENUE.
12-6-y

Blaziers, White Vests, Flannel Dress Shirts, Gordon Sashes and
STRAW HATS
—FOR—
GENTLEMEN,
At A. C. HORTON'S, 5 W. Front St.
10-1-tf

C. K. COMPTON,
Baker, Confectioner and Iced Cream Manufacturer.
Iced Cream in Fancy Form, and Individual Bricks for Teas and Parties.
Plain and Fancy Cake, Charlotte Russe and Macaroons, fresh every day. *MY OWN MAKE.*
Try my Home Made Bread; it will please you; hot at 5 P. M.
If you desire FRESH and PURE CANDY, you can make *NO MISTAKE* in buying my goods.
I manufacture LARGELY, and *GUARANTEE THE QUALITY.*
26 WEST FRONT STREET.
11-18-tf

We have a line of Ridgway's
English Dinner Ware,
COMPLETE SETS, or OPEN STOCK.
Mulberry Pattern.
Call and see it.
GAVETT'S,
15 E. Front St.
10-25-tf

Wall Paper--Elegant Spring Patterns!
Artistic Combinations.——Best Workmanship.——All kinds of Painting and Fresco Work.——Paints, Oils, Varnishes, Brushes.——Choice line of Stationery and Artist Materials.——Agent for CHILTON PAINTS.——Universal Dress Patterns.
EDWARD LOVE,
COR. NORTH AVENUE AND PEACE STREET. 1-6-tf

LEDERER'S.
Cheaper Yet. Cheaper Yet.
300 Curtain Poles, complete fixtures, 24c. and upwards.
600 Window Shades, Best Spring Rollers, complete, 32c. and upwards.
10 and 15 per cent REDUCTION in Carpets, Oil Cloths, Mattings and Rugs.
10 to 20 per cent REDUCTION in Millinery, Dress Goods, White Goods, Hosiery and Underwear.
500 Ladies' Ribbed Vests, 9 and 10c each—worth 25c.
For Ten Days Only.
LEDERER'S, 9 West Front Street.
4-2-y

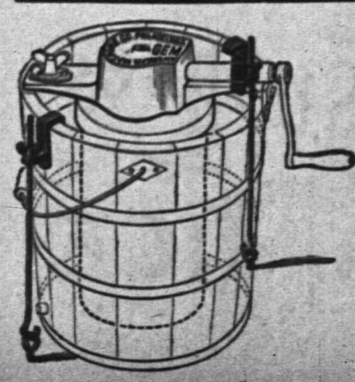

For the Next 10 Days!
Having purchased our seasonable goods from the MANUFACTURERS direct for CASH, we are enabled to offer Gasolene Stove Ovens, Gasolene Cans, Oil Stoves, Hammocks, Ice Cream Freezers, Lawn Settees, Spring Window Screens, Screen Doors, Croquet, Water Coolers, Refrigerators, at 10 per cent for spot CASH off of regular prices.
Gasolene delivered to all parts of the city.
PIERSON HARDWARE CO.,
42 W. Front St.
TELEPHONE 126. 12-6-tf

Rexwheat.
The most healthful, appetizing and palatable
SPRING AND SUMMER FOOD
For young, old, weak or strong. Marion Harland calls it: "Delicate and Delicious."
At leading grocers. Wholesale by N. W. FRENCH.

J. T. VAIL,
REAL ESTATE,
AND INSURANCE, 40 NORTH AVE.
DEALER IN
BLUE STONE FLAGGING, &c.
3-6-tf

LYMAN & ANTHONY,
REAL ESTATE
AND INSURANCE AGENTS,
61 NORTH AVE., opposite Depot.
3-25-y

HOUSE AND FRESCO
PAINTING,
Nos. 10 and 10 1-2 PARK AVENUE.
MARSH & AYERS.
Jobbing promptly attended to First-class work guaranteed. Prices reasonable. Estimates promptly furnished.
CALL AND SEE US. 5-26-y

ARNOLD,
THE GROCER!
92 Somerset St., opp. Emily,
NORTH PLAINFIELD.
4-15-tf

ISAAC BROKAW & SON,
FIRE INSURANCE.
OFFICE—30 DUER STREET,
NORTH PLAINFIELD, N. J.
2-4-tf

EDWARD C. MULFORD,
45 North Avenue,
Opposite Station.
REAL ESTATE, INSURANCE. 1-2-y

House Numbers
At Collier's, 3 Park Avenue,
WATCHMAKER, JEWELER AND ENGRAVER.
Established, 20 *YEARS. N.B.*—NO BOTCHING
1-14-tf

BROWN & HILL,
Shaving and Hair Cutting Parlors,
[FORCE'S HOTEL,] No. 5 North Avenue.
Special attention paid to
Children's Hair Cutting.
2-25-tf

U. B. CRANE,
HATTER,
12 PARK AVENUE,
Has fine lot
Spring and Summer Hats,
At prices that suit the people. 4-4-y

G. H. VAN NEST
Meat, Vegetable & Produce Market!
Also, a full line of Staple Groceries.
39 SOMERSET STREET.
Orders called for and goods delivered free of charge. 11-14-tf

CARRIAGES
Of every description in stock or built to order.
Coupes, Cabriolets,
Surries, Depo Wagons,
Buggies, Road Wagons,
Physicians' and Ladies' Phatons,
AT
RYERSON'S
Carriage, Harness and Horse Goods
EMPORIUM,
33 Somerset Street.
Open until 8 P. M. 1-4-tf

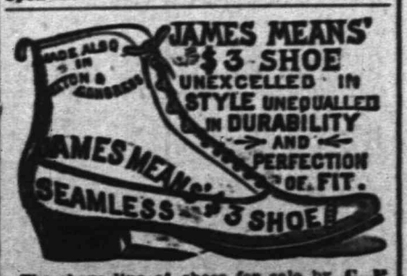

The above line of shoes for sale by C. P. WHEELER, at No. 37 Somerset St., where may also be found other lines of desirable footwear for Ladies, Misses, Children, Men's, Boy's and Youths', at prices that cannot fail to suit. 3-17-tf

EDITOR COWLES SHOT

Seriously Wounded by His Brother-in-Law.

HE FIRED TO SAVE HIS SISTER.

Cowles Put a Pistol to His Wife's Head and Threatened to Kill Her.

The Shooting Takes Place in a Carriage. The Wounded Man Taken to a Hospital—Sequel to a Domestic Scandal—A Mother's Hunt for Her Abducted Child Leads to the Tragedy.

MONTREAL, June 9.—About 4 o'clock yesterday afternoon a carriage containing Editor Eugene Cowles of Cleveland, his young wife and his brother-in-law, passed rapidly along Catherine street. When opposite No. 4 fire station Cowles pulled a revolver and fired at his wife but missed his aim. The brother-in-law then shot Cowles through the neck. Cowles was taken to the General Hospital and placed under Dr. Kirkpatrick's care. But slight hopes are entertained of his recovery.

The streets were crowded at the time of the shooting with people, and there was a tremendous sensation. By almost a miracle the ball passed completely through Cowles' neck without touching any vital point.

Hale at once drove to the Central Police Station and gave himself up. He was placed in a cell. Mrs. Cowles also gave herself up, but she was released on bail. She is completely overcome by the tragedy.

The young daughter, who is nine years of age, is at the Sacred Heart Convent, a stone's throw from where the shooting took place. Some of the leading lawyers in the city have been engaged for Hale's defence.

The trouble between Cowles and his wife and brother-in-law began some months ago, when Mrs. Cowles obtained a divorce from her husband, and the court awarded her the custody of their only child, a little girl named Florence. Last Monday Cowles kidnapped the little girl, and fled with her from Cleveland.

After considerable search by his wife and her brother the absconding editor was located at Niagara Falls, and the police there were requested to apprehend him. Before he could be arrested, however, Cowles learned there was a warrant out for him, and he ran off to Toronto.

Detectives employed by his wife followed him to the latter city, when he left for Montreal. Mrs. Cowles went on with her brother to Montreal without delay to secure her husband's arrest by the Canadian authorities if he refused to return her daughter to her keeping.

When Cowles found himself completely trapped he declared a truce, and the first demonstration of any wrong intent he made was when he tried to shoot his wife without warning.

TARRED AND FEATHERED.

An Indignant Crowd Make Mr. Grazier Very Uncomfortabe.

COLUMBUS, Ohio, June 9.—About a week ago Mrs. John Sigler, of Wooster, Ohio, left that place, and George Grazier of the same place also turned up missing. It has long been suspected that the couple were too intimate, and tar and feathers have been threatened, and last night were actually applied.

At midnight last night a party of about 40 went to the house, took Grazier from bed, hustled him a few yards from the mansion, and, after stripping off his shirt, administered a heavy coat of tar and feathers. The man begged and cried for mercy, getting down on his knees and begging for his life. On threats of lynching he was ordered to leave the country which he promised to do.

The men made no effort to conceal their identity. Grazier started back to the house and made Austin and his wife clean the tar and feathers from his body, after which he and the woman disappeared. Grazier made all sorts of treats before leaving.

Four Prisoners Escape.

POTTSVILLE, Pa., June 9.—Bolivar Carlisle, William Flynn, Anthony Maley and Richard Scully escaped from the Schuylkill County Jail yesterday. The door of Carlisle's cell was insecurely bolted, and he got into the corridor. Finding the watchman asleep, he opened the cells of the other prisoners, and by means of a scaffolding escaped through a skylight on to the jail roof, and then let themselves down by means of a rope which they had made from yarn stolen from the stocking room. The watchman did not awake until two hours after the men escaped.

Pugilist McAuliffe Sails To-Day.

NEW YORK, June 9.—Big Joe McAuliffe and his manager, Billy Madden, sail for England to-day on the steamship Wisconsin. McAuliffe expects to whip Slavin without much trouble, and he says if his expectations are realized Sullivan will have to fight him.

McCord's Slayer Convicted.

CARLISLE, Pa., June 9.—Andrew L. Sherk, charged with the murder of Chief of Police Aaron McCord, of Lebanon, on March 27, was found guilty of murder in the second degree and sentenced to prison for twelve years.

Rev. Dr. Moffatt Dead.

PRINCETON, June 9.—Rev. James Clements Moffatt, emeritus professor of church history of the Princeton Theological Seminary, died last night, in his eighty-first year.

A PASTOR'S CHARGE.

Millionaire Peddie of Newark Said to be of Illegitimate Birth.

NEWARK, N. J., June 9.—A local paper recently stated that John D. Peddie, the millionaire trunk manufacturer, was of illegitimate birth. Mr. Peddie not only began a libel suit, but made an investigation which disclosed the fact the the originator of the story was Rev. W. W. Boyd, of the Peddie Memorial Church.

Rev. Mr. Boyd admits that he told the story to a reporter, but says the reporter promised not to have it published until a later date. The editor of the paper, however, disregarded the reporter's request, and published it. Rev. Mr. Boyd now says that while the publication was premature, the statement is true, and he will stick to it.

Mr. Peddie will doubtless sue the minister as well as the paper. The matter has caused a great social sensation. It is the sequel of another and lesser scandal which has been a matter of gossip for some time, namely, the refusal of the trustees of the church to recognize Mr. John Peddie in the church's affairs.

The late ex-Mayor and ex-Congressman Thomas B. Peddie founded the church, with an endowment of $350,000. When the church was dedicated recently, the keys of the church were presented to the trustees by an adopted daughter of the late Mr. Peddie. There was some surprise that John Peddie was ignored, and a family quarrel was hinted at. The publication of the statement above referred to followed.

Mr. Peddie's friends assert that Rev. Mr. Boyd is angry at Mr. Peddie for failing to carry out certain supposed intentions of his father in regard to the minister's salary and other incidentals, and that his resentment has led him into making a libelous statement. The pastor's friends delare that he is a man who would not say such a thing unless he had proof of its truth. Mr. Peddie threatens to drive the minister from the pulpit, and there are likely to be sensational developments.

FIVE BULLETS IN HIS BODY.

George Whitelock Tells How He Was Shot by Ticket Agent Woods.

TRENTON, N. J., June 9.—George W. Whitelock, in whose body Ticket Agent Arven L. Woods lodged five bullets, still lies in a precarious condition in the City Hospital. No change for the worse, however, has occurred since last night. Three of the bullets have been removed from his body. The attending physicians say the wounded man has a chance of recovery.

Woods is confined in the County Jail. He seems to realize his unfortunate position and has expressed sorrow for the deed.

Whilelock has made an ante-mortem statement, in which he says that the dog, about which the fatal quarrel arose, was his property, and had been bought by him about a year ago. He declares that he and Woods had a talk about the dog at Moore's station, after which Whitelock went on down the track.

When near Bennington station he was again accosted by Woods, who had a pistol in his hand. Woods announced his intention of taking the dog, believing it to belong to his friend, Frank Jamieson. Whitelock said: "We are going by Jamieson's house; we will settle it when we get there." But Woods said he would settle it then, and at once began to fire. Whitelock had a revolver in his coat pocket, and after Wood's first shot he drew it but it would not work. Then he put it back. He also says that he had no acquaintance with Woods.

Killed by an Electric Wire.

BALTIMORE, June 9.—Charles Frazier, an employe in the saloon of Charles Kern, at Pratt and Fremont streets, went into the cellar to get a keg of beer. In his work he caught an electric light wire and was instantly killed. The smell of burning flesh attracted the attention of Mr. Kern, and he went to the assistance of Frazier, but as soon as he touched the body, he received a shock which knocked him senseless. He was restored to consciousness after some labor. Frazier's body was horribly burned.

Died in Church.

PHILADELPHIA, June 9.—Rev. J. H. Kniest, aged 55, died last night in his pew in the Emanuel Lutheran Church, the pastorate of which he resigned two years ago after a paralytic stroke. He was for twenty-three years pastor of the Reformed Lutheran Church in Buffalo. He was vice-president of the General Synod of that Church in America, and had written a number of works on theology.

Sold Her Son for $35.

FALL RIVER, Mass., June 9.—While a traveling circus was delighting the poorly paid mill operatives in this begrimed, work-a-day town, a poverty-stricken mother is said to have sold her four-year-old son, Michael Monaz, to one of the side show managers for $35 in American money. The side showman promised to make an acrobat out of the youngster.

Fired Four Shots at His Wife.

NEW YORK, June 8.—Vincenzo Vernona fired four shots a his 17-year-old wife last night in her father's apartments, whither she had taken refuge after separating from Vernona on account of his abuse. The young woman's father then fired at the intruder, who fled and escaped. Jealousy caused the trouble. None of the shots took effect

Arrested for Smuggling.

NEW YORK, June 9.—When the steamer City of Chicago arrived at Quarantine Treasury inspectors arrested two of the crew upon an old charge of smuggling.

WASHINGTON TOPICS

Senators Cannot Agree on the Silver Bill.

THE DEBATE TO END THIS WEEK

Senator Vest to Bring Up a New Subject for Discussion.

The Tariff Bill Will Not be Reported This Week—Passing Appropriation Bills the Order in the House—The President's Trip on the Dispatch—Little Mary McKee Ill.

WASHINGTON, Jan. 9.—The passage by the House of the caucus silver bill will doubtless operate to cut short the silver debate in the Senate. A Republican caucus may be held on the Senate side of the capitol early this week for the purpose of determining whether or not the Senate will endorse the action of the House on this question.

The general belief is that the Republican Senators will not be able to agree upon a measure, and that the Senate will pass a bill differing from the House bill especially in the bullion-redemption feature, and that the whole matter will then be settled in conference between the two houses. Whatever the caucus determines, it is likely this is the last week of silver debate in the Senate.

Senator Vest promises that he will bring up soon a new subject for debate the discussion of which may occupy several days. The special committee of which he is chairman, which spent many months in the investigation of the transportation of beef and beef products, has reported a bill and during the past week the Committee on Agriculture reported a substitute for it. Mr. Vest has given notice that some afternoon during the coming week after the set speeches on silver have been made, he will call up these bills and urge their consideration to a conclusion.

One or two appropriation bills may be called up for debate, and it is not impossible that the conferees on the Pension bill will come to some sort of understanding and report to the two houses, although this is not likely.

The River and Harbor Appropriation bill may be reported to the Senate during the week. The Committee on Commerce has made such progress with it that Senator Frye thinks its consideration may be concluded by the middle of the week. However, there are several hearings to be given by the committee, and they may prolong the discussion to the end of the week.

The Senate Finance Committee had hoped to have the Tariff bill ready to report before the end of this week, but the indications now are that the bill will not be ready to return to the Senate before the beginning or middle of next week. The Republican members of the committee have turned over to the Democrats several of the schedules, and all of the more impoftant items in the bill will be passed upon before the end of the week.

There is a prospect of a very dull week in the House. The committees that have appropriation bills ready to report will probably have full swing and the Appropriations Committee will call up the Sundry Civil bill for discussion. If this is finished before Friday, some of the other committees that have appropriation bills ready will call them up for discussion.

SENATE CAUCUS.

The Republican Senators to Select Sergeant's Successor To-Morrow Night.

WASHINGTON, June 9.—The Republican members of the Senate will hold a caucus to-morrow evening to make choice of a successor to Sergeant-at-Arms Canaday, whose resignation takes effect on the first of next month. There are several candidates in the field, the chief of them being ex-Representative Valentine of Nebraska. Deputy Sergeant-at-Arms Charles B. Reade of Maine has a strong following, and the friends of William Bailey of Philadelphia, Senator Quay's candidate, think he has a fair chance of wining the prize. Col. Swords of Iowa is a candidate, and Mr. Reed of Minnesota is tentatively in the race.

It is not impossible that when the Republican Senators get together they will consider the possibility of making other changes in the executive staff of the Senate.

The Washington Police.

WASHINGTON, June 9.—The Commissioners of the District of Columbia, with a view to testing the law which makes honorable discharges from the army or navy a prerequisite of service on the District police force, appointed Frank Hutton a member of the force. Hutton has not served in either army or navy. He is the first person appointed on the Washington police force since 1867 who has not seen service. It is claimed by the Commissioners that the law was abrogated in 1878. The local Grand Army posts will test this decision.

A Cashier Returns Home.

SUSPENSION BRIDGE, N. Y., June 9.—James O. Hair, cashier of the Erie Railroad freight office, and whose sudden disappearance last Thursday gave rise to the report that he was short in his accounts, returned here last night and showed the affairs of his office to be all right. No reason is given for his mysterious disappearance.

Stormy Labor Meeting.

NEW YORK, June 9.—After a stormy meeting of the Central Labor Union yesterday, the Socialist members withdrew and announced their intention of forming a separate organization.

THE DAILY PRESS

IS AN EVENING EDITION OF THE WEEKLY CONSTITUTIONALIST AND IS ISSUED AT No. 3 NORTH AVENUE, EVERY DAY—EXCEPTING SUNDAYS AND HOLIDAYS—AT FIVE O'CLOCK IN THE AFTERNOON; SENT THROUGH THE POST OFFICE AT $5.00 A YEAR, OR DELIVERED BY CARRIER AT 10 CENTS A WEEK.

IT IS DEVOTED, LOCALLY, TO THE INTERESTS OF THE CITY OF PLAINFIELD, ITS SUBURBS AND ITS NEIGHBORING TOWNS; AND, POLITICALLY, TO THE ADVANCEMENT OF "THE GREATEST GOOD TO THE GREATEST NUMBER."

CORRESPONDENCE SOLICITED ON ALL MATTERS OF PUBLIC CONCERN, BUT PUBLISHED ONLY WHEN ACCOMPANIED BY THE NAME OF THE WRITER, IN CONFIDENCE, AS ENDORSING THE TRUTH AND HONEST INTENT OF THE COMMUNICATION.

ADVERTISING RATES MADE KNOWN ON APPLICATION AT THE OFFICE. NOTES OF CHURCH ENTERTAINMENTS, FAIRS, SOCIABLES, LECTURES, "CARDS OF THANKS, LODGE RESOLUTIONS, ETC., INSERTED FREE OR NOT, AS CHARITY OR JUSTICE MAY DEMAND.

W. L. AND A. L. FORCE, - PUBLISHERS AND PROPRIETORS.

J. A. DEMAREST. - - MANAGING EDITOR.

BY THE WAY.

—Shad fishing ends to-morrow.

—A regular meeting of the Plainfield Bicycle club will be held this evening.

Such is fame! The New York *Star* of yesterday speaks of "Major Job, Mayor of Plainfield;" and another paper calls him "Mayor Job."

—Alpha Lodge, No. 4, I. O. of G. T., will meet in regular session this evening at 8 o'clock sharp. All members are requested to be present.

—Mrs. Holbrook Smith's physical training class will meet to-morrow afternoon at four o'clock in the parlors of the Congregational church.

—The case of Tunis J. Carey vs. the Plainfield Police Board, it is expected, will be argued in the Supreme Court at Trenton on Friday of this week.

—Many of the West Seventh street residents have done away with the fences in front of their homes, thereby adding greatly to the beauty of the surroundings.

—Some matches in Stephen McIntyre's vest, that hung in the closet of his house on West Third street, took fire last Friday, and burned up the vest and some other clothing.

—Those desiring to purchase a gasoline stove or other seasonable goods would do well to take advantage of the cash discount Pierson Hardware company offer for the next 10 days.

—The work on the extension at The Pond Machine Tool Company's Works, is progressing favorably, and weather permitting, but a few weeks' time will be required to enclose the building.

—The meeting rooms of Howell Division, No. 97, Sons of Temperance, have been newly carpeted with attractive brussels carpet, furnished by a local dealer. The new carpet was put down by the lady members of the Order.

—Ernest Marx's ten-year-old boy, took off his shoes and stockings and went wading in Green brook, one day last week. He stepped on a piece of tin which cut his foot so bad that Janitor Hope had to get a hack and take the lad home.

PARTICULAR MENTION.

Mrs. A. H. McKeown has returned to Fanwood for the season.

Mrs. Stephen R Struthers of Madison avenue, left today for a visit in the Catskills.

Mr. and Mrs. J. P. May of Newark, are spending the Summer with their parents, Mr. and Mrs. J. B. Bovey of Somerset street.

Mrs Neely, an aged lady of 65 years, walked from her home in Scotch Plains to Plainfield, yesterday, attended church and walked back again.

John Ridley, Esq., of 9 Second place, was on Thursday last admitted to practice as an Attorney of the Supreme Court of this State. Mr. Ridley is a graduate of Columbia Law School, New York.

The Somerville *Democrat* says: "Miss Bessie Ulrich, daughter of the Hon. John Ulrich, of Plainfield, is at J. C. Kinyon's, enjoying the comforts of his home and surroundings. She is a bright little tot."

The body of the late Mrs. Frances M. Angleman, who died at Newark, on Friday, was brought to this city and interred in the M. E cemetery, yesterday afternoon, the Rev. C. B. Mitchell, conducting a short service at the grave.

Mrs. J. Williams, the mother of Mrs. Rev. C. Schenck, accompanied by her sister, Mrs. Geo. Tams, both of Roxborough, Philadelphia, are visiting Mrs. Schenck during the absence of Mr. Schenck at the St. Louis Christian Endeavor Convention, which opens in the latter city on the 12th instant.

A Lake Hopatcong correspondent writes: "Bass fishing has been very good for those who know how and where to fish. Ex-Postmaster Force and John Simpson, of Plainfield, with Mahlon Decker as guide, caught sixty-seven. They had some very fine bass and pickerel—no doubt they would average a pound apiece."

John W. Taylor, Esq., Cashier of the First National Bank of Somerville, died at his home in that town Saturday night. Mr. Taylor was one of Somerville's most prominent citizens and his place in their esteem will be long unfilled. Mr. Taylor was at one time a conductor on the Central Railroad and for a long time identified with the Hope Express Co., which was afterwards bought by the Adams Express Co.

THE DESIGN COMPLETED.

Plainfield's Soldiers Monument to be Different From All Others.

Following principally the suggestions of Major Gen'l James S. Negley, Edward Forbes, the renowned war correspondent, has completed a design for the monument to be erected on Crescent Square by Plainfield in memory of her heroes who died in defence of the whole country. All other designs have been thrown aside by the committee, and they have unanimously approved of the monument that Messrs Negley and Forbes have created.

It is a granite shaft 53½ feet in height On its top instead of the customary statue of a soldier, or an angel, or victory with a wreath, will be a bronze eagle with wings spread at full length. At the base are three statues: One a soldier sheathing his sword, another Liberty, and the other Victory.

The sub-committee in charge have been requested to decide on the colors and kind of granite to be used in construction, and to secure estimates from all those who had been competitors for the design. Estimates will be called for specifying cost of both bronze and granite in the construction of the three statues.

He Will Do His Duty.

Mr. Howard P. Frothingham has been appointed a Fish Warden of Morris county, to look after the interests of fishermen and see that the fish laws are enforced, particularly about Lake Hopatcong, where he owns one of the handsomest residences around the Lake, and has the prettiest and fleetest naptha steam launch on its waters. Mr. Frothingham is an ardent disciple of the ancient "Uncle Izaak Walton," and has given out that he intends to stop the nefarious practice of the American Forcite Powder Works, located at the lower end of the Lake, emptying poisonous matter into the waters of the same, which is destroying thousands of fish annually. All fishermen will wish him success in his endeavors.

It was through the efforts of ex-Senator R S. Livingston of Union county, that a bill was passed the Legislature during that gentleman's term of office, which imposed a heavy penalty upon any person or corporation polluting the waters of the State as the above mentioned company are doing. Lake Hopatcong is too fine a sheet of water to be thus despoiled of its fish. Mr. Frothingham married one of Plainfield's fair daughters, Miss Julia Bedloe.

Plainfield in the Front of the Race.

The Plainfield homing pigeons who were in the 300 miles race, last Saturday, all made good time. They have beaten the Elizabeth and Brooklyn birds, and probably those from Newark and Philadelphia.

J. Hervey Doane's "Albatross" was the first home, just a minute or two ahead of J. Ingram's bird who was entered for a special prize. "Baby McKee" of the PRESS news service, was next, followed closely by the birds of F. R. Stevens and Charles Faber.

Meeting of the Board of Education.

A special meeting of the Board of Education was held in the Franklin School building on Saturday evening, with the Rev. Dr. J. L. Hurlbut in the chair. The meeting was called simply for the transaction of routine business, which was made necessary on account of President Kirkner's absence in Europe, and Dr. Hurlbut's proposed trip to the far West. Some matters pertaining to Commencement Day were discussed, after which the meeting adjourned.

The Boys Will Debate.

"Resolved, That fire is more destructive than water," is the subject for debate at the meeting of the young men's auxiliary at the Y. M. C. A. rooms to-morrow evening. Those who will take part in the debate, are:

Affirmative—Charles Johnston, George Rockfellow, Gifford D. Johnson.

Negative—Vincent Rockwell, Frank Vail, James Kimball.

Three Months in All for Assaulting McCue.

John Couhig was arraigned before Judge McCormick at Elizabeth, Saturday morning, on a charge of assaulting Officer Mc Cue of this city. Mr. James C. Connolly spoke in behalf of Couhig, and showed that he had never before been accused of wrong doing, and that this offense was committed while drunk Couhig had been in jail eight weeks, and the time was extended for one month more.

Entertainment by the Royal Arcanum.

The members of the Royal Arcanum will give an entertainment to the members, their ladies and friends, to-night at 8:30 at their large and newly-furnished lodge room, Hand's building, West Second street. Every member of the Order is expected to be at the room at 7:30, one hour previous to the entertainment, to transact the regular business of the lodge.

Real Estate Transfer.

Among the transfers of real estate reported at the county clerk's office since those last published in THE PRESS, was the following:

Central N. J. Land Improvement company to Edward Garm and wife of North Plainfield, tract of land, 125x40 feet, E. corner Manson place and South Second street, $340.

Men of brains originate, the unprincipled imitate. Counterfeit never has the true ring of the genuine. Wide-awake people refuse to be gulled. They insist on Hires' Root Beer, and are sure to get it.

CHILDREN'S DAY.

How it was Observed in Trinity Reformed Church.

Infant baptism was very appropriately celebrated yesterday morning in the above church by the pastor, the Rev. Cornelius Schenck, two young babies being thus consecrated to God. Mr. Schenck then delivered a sermon, especially prepared for children. His text: "I am the Rose of Sharon," Sol. 2-1, was simply, but forcibly, illustrated by a beautiful Jac. rose, which he held in his hand during his entire discourse, and by comparison with which he illustrated the purity and love of Christ, our Saviour, to the pleasure and profit of both old and young of the large congregation present. At the close of the service the Rev. A. S. VanDyck, of Amoy, China, pronounced the benediction.

The floral display on the pulpit and about the platform was exceedingly pretty and gave evidence of no little labor on the part of the ladies who furnished and arranged the flowers. Mrs. C. Frank French and Mrs. Charles P. Leggett, were the committee from the Ladies' Christian Work Society, and Miss Phebe Mills, Miss Jennie VanWinkle, and Miss Etta Krymer from the Young People's Society of Christian Endeavor of the church.

In the evening a special service for children was held that was very largely attended, Superintendent E. E. Anthony, of the Sunday School, presiding, Mr. H. J. Martin acting as precentor, and Mr. A. L. Titsworth presiding at the organ. The exercises were according to "Hull's Children's Day Service," and included an organ voluntary, the opening chant, songs, and choruses, prayer, responsive readings, recitations, and an address by the Rev. A. S. VanDyck.

A recitation, "The four Christian festals"—Christmas, Easter, Thanksgiving and Children's Day—was acceptably rendered by the Misses Cora Laire, Annie Slater, and Masters Josie R. Runyon and Charley Dolliver, and another recitation, incidental to the printed order of exercises, by little Miss Gertie Tier, entitled: "Daffy Down Dilly," elicited favorable comment, as did also still another one by Miss Lucy Coriell, "What do the pansies think?" No. 10 on the programme, "The boy you can trust," a song and chorus, by Masters Willie VanDeventer, George Reynolds and Horace Martin, Jr, the school joining in the chorus, was another pleasing feature.

The Rev. Mr. VanDyck was then introduced, and he gave an interesting and instructive talk on the manners and customs of the Chinese, particularly with reference to the young. He told of the great rejoicing in a Chinese home over the birth of a son, and of the equal amount of sorrow expressed over the advent of a daughter. He also spoke of the iniquitous traffic there among children, and cited instances to prove that mission work in China was not a failure, but a success, 1,200 children and 1,700 communicants being in the parish from whence he came. The Rev. Mr. VanDyck exhibited idols, articles of dress and other things characteristic of the heathen, which made his address highly entertaining.

The announcements were made, the farewell song and refrain was sung, and the audience was dispersed with the benediction.

HE'S EIGHTY, BUT OH!

Mr. Peck Jumps Overboard to Escape Being Run Down by a Steamer.

Samuel C. Peck, of Milford, Conn., the venerable though not aged father of S. C. Peck, Jr., of this city, had a close call from a watery grave, last Friday morning which was prevented by his presence of mind. Mr. Peck and Benjamin Sanford were fishing off Charles Island, on what is known as South Ledge. There were other boats within a hundred feet. Capt. E. L. Ford passed by with one of William M. Merwin & Son's steamers. He had in tow a barge. The steamer passed by all right but just before the barge reached the boat these gentlemen were in the barge darted towards them at a rapid rate.

Mr. Peck realizing that they were to be run into, sprang to the bow of his boat and as the barge was to strike them gave a push which, while it saved the boat and Mr. Sanford, sent him out into the water a distance of eight or ten feet from the boat. He fell on his side in the water, then turned over on his back and paddled away until Frank Burns, Frank Green and Edward Lamphere, who were near by, came to his assistance and helped him into his boat. Capt. Ford stopped the steamer and was about to lend aid when he was signalled to that the danger was over.

Mr. Peck, although over eighty years of age, is always clear headed and uses the same good judgment in emergencies which characterized his actions when he had charge of one of the military companies in his younger days. When he went overboard he was dressed in three wollen shirts and had on a pair of rubber boots. As soon as he got back in the boat, he continued his fishing perfectly unconcerned.

Bury the Wires.

Now is the time to agitate the burying of electric and other wires beneath the street surface, while the work of laying the water mains is in progress. The wires are dangerous and should be buried out of sight.

—Officer Cooney had a lively chase over the top of some freight cars, after some tramps, a few evenings since, but the men finally escaped.

Base Ball.

The "Merits" of The Pond Machine Tool Works, played a game of ball on Saturday with the Third Wards of Rahwan on the latter's grounds, defeating them by a score of 9 to 0. The "Merits" challenge any team with members under 19 years of age. All information can be had by addressing John Hickey, 291 South Second street, Plainfield, N. J.

The Moore Will Case Appealed.

The Moore will case, recently decided in the orphans' court, has been appealed to the prerogative court by the son, who was the contestant. Craig A. Marsh is the counsel for young Moore, whose father was "Uncle Billy" Moore, the well known railroad contractor, and resident of this city.

An Expensive Wrangle.

A colored man named Peterson got into a wrangle with another man of the same color, in North Plainfield on Saturday evening, over the merits of a certain female individual, and Peterson was locked up charged with disorderly conduct. He was fined five dollars and costs.

Justice Hardy Sued for Wages.

Four of the late employees of Justice Jas. H. Hardy of North Plainfield, have brought suit against him to recover wages alleged to be due them. On Saturday, Justice Crossley, before whom the cases are to be tried, adjourned them all over for a week.

—All the liverymen did a thriving business, yesterday, nearly all of their turnouts being hired in advance.

For all the Latest Styles and Shapes in

Ladies Oxford Ties

AND

Men's Patent Leather and Russett Shoes,

Everybody goes to

KENNY'S,

At the corner of Front St. and Park Ave. 6-7-tf

A Team of Five Year Old Mares

For sale, Fashionably bred from Geo. Wilkes' stock; half sisters, black and bay, 15 hands high; very stylish drivers and can go very fast without training. Neither have blemish or trick; fearless of steam, and can be used by ladies. The owner has no use for them or they would not be for sale. Price $600. A rare bargain for a lover of fine horses. Also a carriage and harness for a song. Address, H. M. V., High Bridge, N. J. 6-7-2

AUCTION SALE

Of Ebony, mahogany, walnut and ash furniture; bronzes, parian, Japanese, China, porcelain, lacquer and marble figures, vases, trays, cabinets, mirrors, etc., at the late residence of Chas. B. Aborn, deceased, at No. 8 East 7th street, on

Wednesday and Thursday, June 11 and 12, at 1 o'clock p. m.

Ebony parlor suite 6 pieces silk damask, b. w. suite green rep, damask, silk and lace curtains; corner, round, square, extension, leaf, tripod tables and stands, portierres, poles, cornices, lambrequins, arm, rocking and easy chairs, oil paintings, photos, chromos, water colors and engravings, plush, piano and table covers, music, work and wash stands, bedsteads, bureaus, wire springs, hair mattresses, geese feather beds, pillows, bolsters, secretary, clothes presses, chamber crockery, toilet sets, mantel and wall clocks, cut and plain glass ware, china and crockery, Axminister, velvet, body brussel, floor and stair carpets, Turkish rugs and mats; tin, iron and stone ware, wheelbarrow, stoves, refrigerator, wire safe, pewter plates, copper foot-warming pans, preserve jars, garden tools, etc. Terms cash.

WILLIAM F. NISBET, Admistrator. 6-7-3

RECITAL

To be given by

Miss Maude Agnes Bowers,

Assisted by

Miss Gertrude Marchand

And the

New York C. C. Banjo Quartette,

AT SEMINARY HALL,

Thursday Evening, June 12, 1890,

at eight o'clock.

Admission, - - One Dollar.

Tickets on sale at Shaw's, and Reynolds'. 6-6-6

WANTS AND OFFERS.

Advertisements under this heading, one cent for each word each insertion.

ROOM with or without board. at 21 West Second street. 6-9-w

LAST week in town. 18 pictures for 25 cents, at Cottage Gallery, 6th street, near Park avenue. 6-9-3

WANTED—Girl for general housework; must be good cook, washer and ironer. Call 86 Broadway.

A YOUNG lady wishes a situation as seamstress, or in a millinery shop, or in a store; has had experience; can give good reference. Please call at THE PRESS office.

YOUNG German girl desires situation as nurse. Reference as to her character, etc., enquire of J. P. Laire & Co. 5-9-2

WANTED—A good cook and laundress (white.) Family of three. 17 Crescent ave. 6-9-3

GOOD strong colored girl wanted for general housework. Call at 24 East 5th street.

GOOD pasture for horses and cattle; running stream of water. Address Chas. H. Henry, Bound Brook, N. J. 5-19 4w-3dw

SADDLE Horse for sale, at Callahan's, 20 Richmond street. 6-4-tf-eod

HAVING sold my livery stables, I offer for sale at any fair price, my horses, carriages, buggies, sleighs, harness, and all the contents. H. McDonnell, 6th street. 6-7-3

A GIRL wants a situation to do general housework in a small family. Call at 305 South Second street.

RESIDENTS going away for the season, may hear of a reliable and faithful man to look after their property, by applying at THE PRESS office. 6-7-6

BUGGY for sale; can be seen afternoons at Hedden's stables. For price inquire at 107 Park avenue. 6-6-tf

MONEY to loan, on bond and mortgage. Clark & Reed, 1st National Bank building. 5-6-tf

WANTED—Jobbing at painting, glazing kalsomining and roof painting. Address Isaac Kennedy, 49 Chatham street, North Plainfield. tf

WANTED—Work cleaning Vaults and Cesspools. Satisfaction guaranteed. City Odorless Excavating Works, 206 Broadway. Mrs. David Jones, Proprietor. No connection with JONES & Co. 6-11-tf

KLINE & STAATS,

DEALERS IN

Coal, Wood, Hay, Feed, Straw and Grain

TELEPHONE CALL, 58.

Yards—Corner of Front St. & Grant Ave.

BRANCH OFFICE—North Ave., opposite Station.

THE *BEST GRADES OF EVERYTHING* at the *MOST LIBERAL PRICES.* 9-6-t

PECK'S CORNER.

TAKE ME

TO PECK'S!

That I may purchase some of those

Lovely Embroideries!

Intelligence and courtesy are not always combined,
Often in a wooden house a golden room we find.
—*Longfellow.*

We aim to fit the Foot intelligently.

We strive to treat our customers with courtesy.

DOANE & VAN ARSDALE,

22 WEST FRONT ST. THE ONE-PRICE BOOT AND SHOE HOUSE.

SPECIAL!

NOTICE.—We are giving special attention for a few days to the newest and most fashionable articles for "Full" or "Evening" dress, in order to supply the extra demand caused by the numerous approaching weddings, parties, "commencements," etc.

SUEDE MONSQUETAIRE GLOVES, 14 button, length, 21 inches, in evening shades.

NEW Fans, new Point Laces, new Flouncings, new White Dress Goods, new Neck Ruchings, new Ribbons, new Chemisettes, new Collars and Cuffs, Elegant Handkerchiefs.

YOU can avoid an unpleasant trip to New York, and save money, too, by a visit to

EDSALL'S, No. 20 West Front St. **EDSALL'S.**

WHERE can always be found a choice selection, and the best goods at the Lowest Prices.

FURNITURE, BEDDING, UPHOLSTERY.

50 BABY CARRIAGES 50.—Large assortment in all departments. Reliable Goods.—Low Prices.—Cabinet Making, Upholstering, and Repairing a Specialty.

GARRET Q. PACKER,

Nos. 23, 25, 27, and 29 PARK AVE. 1-3-tf

ROGERS' MARKET OF SEA FOOD!

42 WEST SECOND STREET.

Blue Fish, Mackeral, Porgies, Weak Fish, Sea Bass, Butter Fish, Halibut, Cod, Salmon, Lobsters, Soft Crabs, Little Neck Clams,

ARE IN SEASON. 3-13-tf

NOW

Is the Time to Buy Summer Goods,

And you can find an elegant stock of Challies, Seersucker Prints, Satines, and Worsted Goods. SPLENDID STYLES! LOW PRICES!!

Remember, if you need anything in the way of Carpets, Mattings, Oil Cloths, Window Shades, &c., you find them at the RIGHT PRICES, and GOOD GOODS, at

POPE'S,

Corner FRONT and SOMERSET STS. 11-13-y

CRUSHED

COLD FACTS ABOUT SODA WATER

FIRST: Syrups made from so-called FRUIT ESSENCES are little better than POISON.

SECOND: Syrups made from BOTTLED JUICES are harmless but insipid.

THIRD: Syrups made from FRESH FRUIT are very much better, especially

FOURTH: Syrups made by a process *original with us*, whereby the PULP of the fruit is incorporated with the syrup. We dub such a syrup

"FRUIT CRUSH,"

And it is far ahead of all other sorts, as shown by a demand which exceeds any other in our experience, and by the fact that our idea was quickly imitated because of our neglect to copy-right.

All which COLD FACTS may be tested for five cents at

REYNOLDS' PHARMACY.

Park and North Avenues. Established 1868.

FRUIT!

COAL LUMBER

And

Builders Supplies

LOOMIS & RICE

49 B'DWAY

NINTH IN SUCCESSION.

The "Original Acmes" Come to Town for Another Victory, but Get Shut Out.

On Saturday by a score of 3 to 0, the Crescents defeated the Acmes after one of the finest games ever played in this city. Only one error was charged to the home team, and that was because the wind so twisted a high fly that Runyon was afraid of running into the right field bleaching boards if he tried to capture it.

It was the ninth victory in succession that the Crescents have won since their complete organization on April 30. They have all been won in eight innings too, with a total of 90 runs to their opponents 13. The runs of Saturday's game were all made in the fourth inning. Lufbery led off with a two bagger that Rivers could not guage. This followed by three singles in succession by Jones, Gillis and Gregg, netted three runs and won the game.

Runyon in right field got three difficult flys, and Walker two. Martin played deep expecting to pull down some long hits against the wind, so Lee got all the infield chances. He handled them, seven in all, with great credit. The game closed with a one handed catch by Martin of Heiser's drive. There were only four hits by the Acme batters, and but one man stole second base. The score:

CRESCENTS.

	AB	R	BH	SB	SO	LR	PO	A	E
Martin, ss	4	0	0	0	0	0	2	2	0
Lufbery, 2b	4	1	1	0	0	0	2	5	0
Wiegand, 1b	3	0	0	1	0	0	10	0	0
Jones, c	4	1	3	1	0	2	5	1	0
Gillis, cf	3	1	2	0	0	1	0	0	0
Gregg, p	3	0	1	0	0	0	0	3	0
Lee, 3b	3	0	0	1	0	1	0	1	3	4	0
Walker, lf	3	0	0	0	2	0	2	0	0
Runyon, rf	3	0	0	0	0	3	0	3	0	1
	3	7	3	5	4	27	15	1

ACMES.

Rivers, rf	4	0	0	0	2	0	0	0	1
Hatfield, c	4	0	1	1	0	1	7	1	1
Keely, 3b	4	0	1	0	1	1	0	3	0
Paasch, 1b	4	0	0	0	0	0	8	0	1
Allen, cf	3	0	1	0	0	2	1	0	0
Heiser, ss	4	0	0	0	0	1	1	1	0
Kenneth, lf	3	0	0	0	0	0	2	1	0
Armitage, p	2	0	0	0	0	1	1	10	0
Sheenan, 2b	3	0	1	0	0	0	4	2	1
	0	4	1	3	6	24	18	4

SCORE BY INNINGS.

Crescents	0	0	0	3	0	0	0	0	*—3
Acmes	0	0	0	0	0	0	0	0	0—0

Earned runs—Crescents 1. 1st base on errors—Crescents, 2; Acmes, 1. 1st base on balls—Wiegand, Armitage. Hit by ball—Allen. Two base hits—Lufbery, Hatfield. Double play—Armitage, to Sheenan, to Paasch. Passed ball—Hatfield. Flies caught—Crescents, 5, Acmes 6. Umpire, Mr. Bowman. Time of game, 1:20.

Dr. Huribut Speaks Again in His First Pastorate.

The dedication exercises in the Roseville M. E. church closed Friday night with a reunion meeting addressed by former pastors. There was a large attendance and at the close of the meeting $2,000 were raised towards paying off the church debt, making $30,000 that had been received since Sunday last.

The Rev. Mr. Meeker, pastor of the church, made a few remarks, speaking of the good work done by his predecessors and the affection in which they are held by the people of the church. He closed by bidding the former pastor a hearty welcome and introduced the Rev. J. L. Huribut, D. D., Corresponding Secretary of the Sunday School Union, School Trustee of this city, and one of the earliest pastors of the church.

Dr. Huribut said: "I have read that there once lived in Florence a very very wealthy man. He resided in a magnificent place filled with all that wealth could buy or taste suggest. There were costly marbles and the finest of pictures; but there was one thing that attracted more attention than all others. On the wall in one of the most prominent portions of the house hung a pair of worn and tattered old wooden shoes. Some one asked him why he kept those shoes there. He said: 'These were the shoes I wore when I entered this city a poor young man to seek my fortune. I keep them here that I may remember my lowly estate.' I stand before you to-night to hold up before you a pair of wooden shoes and to remind you of the early history of this church. I do not think there is a pastor here who remembers this church, as I do, when it met in a little building on Gray street. This was my first pastorate, and to me this was the biggest church in the city. We all felt we were somebody and held up our heads, and this church has been doing the same thing ever since. A new epoch opens before you now, and there arises before my mind a vision of what this church may be, and I believe you will go on and work for the salvation of souls as you have done in the past and lift up the banner of the Lord in this your city—God bless you."

At the Congregational Church.

At the Congregation church, yesterday, Children's Day was observed with appropriate exercises. In the morning the Rev. C. L. Goodrich, the pastor preached a sermon to the young, and one infant was baptized. Bibles were also presented to the children who have become members of the church and are now over seven years of age. The floral decorations were neat and attractive, and special music was rendered by the choir and school, the latter being accompanied with orchestral music.

Referred to the Board of Health.

Complaint is made of a certain cesspool on Richmond street, near Broadway, which it is claimed, has not been cleaned out within the past three years. The place is likely to breed disease, and should be attended to without delay. The attention of the Health Board has been called to the matter.

REFORM HALL MEETING.

Two Interesting Addresses There Last Evening.

The audience in Reform Hall last evening, listened to two highly interesting addresses, one by Mr. W. H. Sampson, of this city, and the other by the Rev. Mr. Cornwall, of Omaha, Nebraska, a delegate to the Temperance Congress in New York. Mr. Sampson selected as the text for his discourse the sixth chapter of Matthew, and therefrom presented a lesson of value, and urged the vital importance of avoiding temptation and relying for aid upon the mighty power of God. Mr. Cornwall drew a vivid picture of the proven blessings of prohibition over high license, as contrasted between the States of Iowa and Nebraska, and declared that the very existence of our form of government depended upon the overthrow of the liquor power. He spoke with great earnestness and commanded close attention. Mr. Cornwall also made the opening prayer and pronounced the benediction. A full choir led by Mr. Vanderbeek, with Mr. George Rogers as organist, rendered the music.

President Harper, among other notices, gave that of the Band of Mercy meeting in Reform Hall, to-morrow evening at 8 o'clock, and requested thereat a large assemblage.

The Rev. Mr. Schenck at Westfield.

It was the good pleasure of a large number to be present yesterday afternoon at the Children's Day services of the Sunday school of the Presbyterian church at Westfield, of which Mr. Hiram L. Fink is Superintendent. The exercises consisted in part of singing by the school and a quartette composed of the Misses and Mr. Harbison and Mr. Hall, which was well rendered.

The Rev. Cornelius Schenck of this city, and the Rev. A. S. VanDyck, a missionary at Amoy, China, both made short addresses to the children, and the close attention they gave to each speaker gave evidence of their pleasure and profit. The church pulpit and platform was beautifully decorated with cut flowers and blooming potted plants, and the ladies who arranged them are to be congratulated upon the very pleasant effect produced. Altogether the services were a success, and prove that the Presbyterians of Westfield not only own one of the finest church properties in the State, but that they are presided over spiritually and socially by the right man, in their pastor, the Rev. N. W. Cadwell.

Westfield Wisps.

Westfield has raised $350 thus far toward a rousing celebration July 4th. Our sister village is far ahead of Plainfield in patirotic efforts.

The Presbyterian, Methodist and Baptist churches held their usual Children's Day celebration yesterday. The churches were handsomely decorated with wild and cut flowers, and the services very interesting.

Kate Lanigan, a domestic, in the employ of C. G. Endicott, of Westfield, was yesterday committed to the Morris Plains Insane Asylum by Overseerer of the Poor Cox.

The St. Louis College club and Westfield Athletic Base Base club played an interesting game of ball at Drake's Park, Westfield, on Saturday. The result was 6 to 5 in favor of the St. Louis club.

The Elm Lawn Tennis club of Westfield, played the first game of the tournament with the Roselle club on Saturday, and scored a victory. Mr. Augustus L. Alpers and John Samson carried off the honors for Westfield.

Saturday's Trotting.

There was a fair attendance at the track of the Gentlemen's Driving Park Association, on Saturday afternoon. The track was in bad condition but some good time was made by the local trotters notwithstanding the condition of the track.

Mr. M. Quinn's "Little Shamrock" trotted two heats with Mr. C. C. Brower's "Bantie," winning both heats in 2:43¼ and 2:36¼.

Mr. A. C. Vail's new horse, "Frank S.," trotted a mile heat with Mr. O. T. Waring's "Copeland," winning the heat in 2:38. "Frank S." was driven by his trainer, Owen Monks, and Mr. Waring handled the reins over "Copeland."

Mr. J. W. Johnson and other owners of fast horses in this city and vicinity are getting their stock in order so as to enter them in a series of contests which is being arranged to take place on the track on Saturday afternoons during the Summer months.

Trains to Lake Hopatcong.

Commencing today, the Central Railroad of New Jersey will add an additional train to Lake Hopatcong, leaving New York, foot of Liberty street, N. R., at 1 P. M., Elizabeth at 1:32 P. M., Plainfield at 1:59 P. M., arriving at Lake Hopatcong at 4:20 P. M.

Reduced rate excursion tickets are sold to Lake Hopatcong from all stations on New Jersey Central Division, good to go on Saturday and Sunday, and for return on Sunday or Monday.

Cricket.

At Trenton, on Saturday, the Trenton cricket club beat the St. George's cricket club of this city by a score of 128 to 49. The members of the St. George's club played well, however, when the fact is taken into consideration that the club is scarcely yet two months old, and the Trenton club is an old established one.

Chronic nasal catarrh positively cured by Dr. Sage's Remedy.

PLAINFIELD 20 YEARS AGO.

Elizabeth Complained That Her Boys Didn't Get Enough to Eat but Too Much to Drink Here.

The issue of the Elizabeth *Herald* of September, 16, 1870, contained quite a long account of the "Parade of the Plainfield Fire Department," in which invited guests from Elizabeth took part. The reporter complains of the "very poor lunch" that was served and adds:

The City Council was the caterers, and as they evidently do not understand the business, they should never attempt to do anything of the kind again. Plainfield may well be proud of her Fire Department, and should show her appreciation in some other way than treating the hungry firemen, after a four mile march, with nothing but bread and mush-melon—and with a small supply of that. After the half-famished company had demolished the few mush-melons and pieces of bread they could find, dessert was served in the shape of windy orations, to which the poor fellows had to listen for over an hour. Numerous toasts were given and responded to. It was all *dry-toasts*, however, as the parsimony of the city authorities again showed itself in its neglect to provide for the thirsty crowd wine or ale of any kind.

The result was that the company grew dry and tired of listening to the windy orators and left the tables, the procession reforming. At the end of the march the reporter states that

in consequence of the boys of the department being kept so long without getting anything with which to quench their thirst, they drank to excess when they got the chance, and consequently a good many of them were intoxicated. So much for the Plainfield liquor law, which allows beer to be sold *only by the quart*, and licenses but one hotel for the sale of spirits!

A Sunday Clam-bake.

About thirty-five young people from this city participated in a clam-bake in the woods near New Market, yesterday, and spent the day in devouring clams, playing base ball, pitching quoits and in various other out door amusements. The party drove over in stages and in private vehicles, and on the way home one of the latter named rigs was runaway with and upset. No one was injured, however. The party reached home early in the evening, all apparently well pleased with the day's enjoyment.

Tempted by a Pair of Shoes.

Randolph Jones, a colored man, "lifted" a pair of shoes from a peg in front of a Somerset street shoe shop, on Saturday night, and made off with them. He was followed to a barber shop on Madison avenue, where the shoes were forcibly taken from him, and returned to the owner.

—A meeting of the clerks in this city is called for to-morrow evening at eight o'clock. It will take place at Laing's Hall, and a full attendance is desired.

—*If a thing is worth having*, it is worth taking a little trouble for. Religious notices will not be kept standing in these columns, nor old ones repeated. Fresh ones must be sent every Saturday to secure insertion in THE PRESS.

—Mr. Will Williams, son of Plainfield's popular news dealer, says: "because a man fails in business is no reason he should be removed from office." And he wants the public further to know that *he* is not the "Will Williams" who signed the "petition" to remove Justice Hardy.

Will Reopen the Only Saloon in Town.

LOWELL, Mass., June 9.—John Lennon has decided to reopen his saloon at Dracut, and the selectmen of that town have asked Mayor Palmer, of Lowell, to have a force of policemen placed in their town to protect property from persons intoxicated by liquors at Lennon's saloon. This the Mayor declines to do. Since the city voted against granting licenses to liquor dealers the apothecaries have been making large sales of liquors. Four made over 1,000 sales each last week, and one apothecary sold 2,238.

ROYAL

BAKING POWDER

Absolutely Pure.

This powder never varies. A marvel of purity, strength and wholesomeness. More economical than the ordinary kinds, and cannot be sold in competition with the multitude of low test, short weight alum or phosphate powders. Sold only in cans. ROYAL BAKING POWDER Co., 106 Wall St., N. Y. 6-30-y

WHITLOCK & HULICK,

CARPENTERS,

And General Jobbers.

SHOP. 21 *SOMERSET ST.*, Plainfield, N. J.

Door and Window Screens a Specialty.

Jobbing Promptly Attended To.

G. S. WHITLOCK. D. L. HULICK

6-3-tf

Mrs. CLARA COWLING,

23 MONROE AVENUE,

Has for sale a full line of Threads, Needles, Tapes, Buttons, etc.; also, Handkerchiefs, Stockings, Toys, Fresh Candies, School Books, Pads, Pencils, etc. Also a limited supply of Ribbons, Challies and Ginghams, from the New York market, very cheap. Orders solicited and will be promptly filled. Neighbors and friends, I ask your patronage. 6-3 4w-taw

NO CIGARETTES SOLD !

But any kind of a SEGAR you desire can be purchased Wholesale and Retail, at

Dobbins' Segar Store, 37 North avenue,

Opposite R. R. Station.

He manufactures them and knows what they contain. TRY THEM.

List of Advertised Letters

Remaining in the Plainfield post office for the week ending June 6, 1890.

Angle, D A	James, Mrs H P
Burn, Ali	Kleo, Henry
Coriell, Mrs J B	Meshack, Mrs Andrew
Campbell, J H	Orient, Martin (2)
Hall, Mrs Minnie	Sullivan, D P
Heat, Robt	Strong, Mrs Bert
Harvey, E H	Wilson, Miss Lilian
Young, Mrs Emma (2)	

Persons calling for the above, please say advertised. E. R. POPE, Postmaster.

OUR MOTTO:—LOWEST PRICES CONSISTENT WITH GOOD QUALITY AND HONEST QUANTITY.

The choicest Creamery Butter that can be produced, 21c pound.

Havermeyer & Elder's standard Graulated Sugar, 6¼c.

Excelsior Sugar Cured Hams are the best—15c.

The finest Java and Mocha coffee in town, and the prices are right. Won't be undersold for same quality of goods. P. M. DEMAREST.

25 PARK AVENUE. 3-6-t

"Silent Be! Again the Cat!"

"Why do you call it 'The CAT?'"

"That is the American for CATFORD PREMIER."

"Why do you say 'Again the CAT?'"

"Because it has again made a record."

"What is it?"

"108 miles in 7 hours and 25 minutes."

"Whew!"

"Well may you 'Whew!' It has never been beaten."

"Where was it made?"

"In England. From London to Brighton and back, to beat the coaching record."

"Did it do it?"

"Yes, beat it by 25 minutes."

"How was the coaching record made?"

"By twenty relays of horses kept on a dead run the entire distance."

"Why can the CATFORD PREMIER SAFETY BICYCLE be ridden so fast?"

"Because it weighs but 33 pounds and is the easiest running Safety in the World!"

"What is the price?"

"$140."

"Isn't that a *leetle* more than other Safeties?"

"Yes. $5 more, but it's cheaper at twice the money. We will tell you why later on. Watch this column."

THE MOY PHARMACY CO. 6-6-tf

Irrespective of the high price of Ice, Sugar, etc., the price of

SODA WATER

At MILLER'S PHARMACY,

No. 10 East Front Street,

Still remains at 5 Cents per glass, while the Syrups are manufactured direct from Fruit.

Prescriptions Accurately Prepared. 12-17-tf

A CARD.

Before deciding to sell out, I had placed large orders for Spring and Summer goods which the makers hold me to, and are sending to me. Among the rest I have just received 500 pairs of fine Hand Sewed Ladies' Button Boots—both in C. S. and Opera styles, from one of the most celebrated Philadelphia city makers, which I will place in my sale, namely:

$4 00 Hand Sewed Grade, $2 50; $2 75 grade, $2 00; $2 50 grade, $1 75; $2 00 grade, $1 25. All the stock at proportionate reduction.

N. B.—I do not invite you to buy a lot of old stuff—20 years or more old—but you are respectfully invited to inspect an entire new stock, all placed in my store since December 1, 1889.

Respectfully,

J. O. CAMPBELL,

8 WEST FRONT STREET.

(Shed over front.) 5-25-m

REMEMBER!

We don't quote the prices of one or two articles to mislead the public, but our full line of Groceries right through are marked at the very lowest market prices!

Best breakfast Cocoa, 40c lb; best Elgin Creamery Butter, 20c lb; best Flour, 80c bag; $6 20 barrel; best Kerosene Oil, 10c gallon; best Rice, 4 lbs for 25c; best Creamery Cheese, 13c lb. Call and get other prices.

The trade supplied.

United Tea & Coffee Growers Ass'n.

Importers, Wholesale and Retail Grocers,

29 WEST FRONT STREET. 4-21-tf

Woman's Exchange

8 PARK AVENUE.

Persons wishing to become members, will call at the earliest opportunity.

Mrs. W. L. FORCE. 5-26-w

VALUABLE

Real Estate for Sale.

The following property for sale: My new building, Nos. 6, 10 and 12, West 2d street, containing 2 stores, Amphion Hall, 6 flats, 4 offices, 2 lodge rooms, and a fine cellar under the whole building.

Also, 2 houses, South 2d street, near Pond tool works; also 35 building lots in the vicinity, and 1 house and 3 lots in Dunellen, opposite the Park.

All will be sold cheap; one half purchase money can remain on bond and mortgage at 5 per cent. Apply to

CHAS. H. HAND.

No. 8 West 2d street, or Messrs Woodruff, Mulford, and J. T. Vail, Real Estate Agents. 6-4-2w

CLAIRVOYANT!

MRS. DR. EDWARDS may be seen for one week only, from June 4 to 11, at the County House, Somerville, Room 1, one flight. Call at once as she will positively remain no longer. 6-3-w

A HAPPY COMBINATION!

Pure Drugs and Safety Bicycles.

OUR SPECIALTIES:—Pure drugs, the careful compounding of physician's prescriptions, proprietary medicines, toilet soaps and all articles pertaining to a *TEMPLE OF PHARMACY.*

A SIDE ISSUE:—But an important one, is the PREMIER SAFETY BICYCLE, for both sexes and all sizes. The PREMIER SAFETIES are the *BEST IN THE WORLD;* not because WE sell them; but we sell them and ride them because they ARE THE BEST. Call and see them. Send for cat-logue.

THE MOY PHARMACY CO.

T. S. BURR, President. G. W. V. MOY, Sec'y—Treas'r.

(Drink Moy's Soda. None Better.) 3-24-y

FINEST CREAMERY

BUTTER, 18 CENTS POUND!

J. F. Mac DONALD, the Uptown Grocer. 1-18-tf

"Sorry to disturb you, but you *MUST* read ROGERS BROS. advertisement!"

CUT THIS OUT

And bring it to us; it is worth 25c to you; for every purchase of $3 00 at one time; if you will bring this ad. to us we will allow you a reduction of 25c. If you want $15 00 worth of Shoes, or Repairing, or both, secure five of these ads. and we will allow you $1 25 for them. This will hold good until JULY 1.

Remember—We carry a full line of the best goods that can be had—in all widths and styles, at low prices, and do fine repairing. ROGERS BROS.,

12 West Front St., Plainfield, N. J.

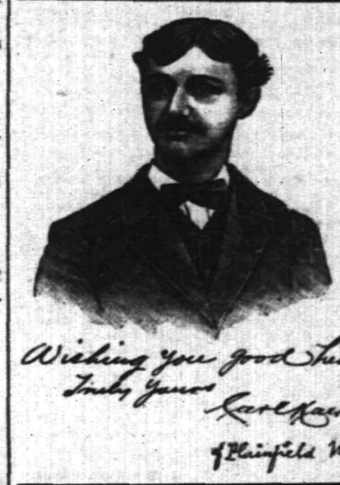

Wishing you good health
Truly Yours
Karl Kaerth
Plainfield N J

First Catch Your Hare

Reads an old recipe; that's well enough in Culinary matters, but it dosen't do to wait until you Cut, Scald or Burn yourself, and then run for a bottle of CARL KAERTH'S

"Instantaneous Liniment."

A much wiser plan is to spend 25c., and keep a bottle in the house.

Ask your Druggist for it.

Has no equal for CUTS, BURNS, SCALDS, RHEUMATISM and NEURALGIA. For sale at all Drug Stores or at the FACTORY, 16 E. 2d St. 4-3-tf

E. P. THORN,

No. 17 Park Avenue, PLAINFIELD, N. J.

Ales, Wines, Liquors, Segars and Wines a Specialty.

WHOLESALE AND RETAIL.

PURE LIQUORS!

FOR

FAMILY & MEDICINAL USE. 4-11-y

A SERIES OF BARGAINS!

EACH BARGAIN will be offered ONE WEEK ONLY! This week we are offering WINDOW SHADES FOR 29 CENTS. Good Holland Spring Fixtures and Fringe, ready for hanging.

Don't miss this opportunity. All grades of Shades equally as cheap.

A. D. VAN SCIVER, 47 NORTH AVE.,

Opposite Depot.—— (Chotola Building). ——Plainfield, N. J.

N. B.—*ALL BRANCHES OF PAINTING A SPECIALTY.* 1-10-tf

Educational.

Miss C. S. HELLWIG,

A graduate of the Moscow Gymnaise, and possessor of a Golden Medal presented by the *Russian Empress* to the best scholar, wishes pupils in the *German and French Languages*, and also Art Painting. Apply for particulars to Miss C. S. HELLWIG, 238 East Front street. 9-17-1y

J. O. POPE & CO

INSURANCE AGENTS

No. 6 E. FRONT STREET. my10y

Notice of Assignment.

Notice is hereby given that Andrew L. Carney and John H. Carney, partners under the name, style and firm of Carney Bros., doing a plumbing business at No. 9 Somerset street in the city of Plainfield, New Jersey, have this day made an assignment to the subscriber of their estate and the estate of said firm, for the equal benefit of their creditors and for the creditors of said firm, and that the said creditors must exhibit their respective claims under oath or affirmation to the subscriber, at his office, No. 34 West Front street, Plainfield, New Jersey.

Dated June 2, 1890.

WM. M. STILLMAN, Assignee. 6-3-3w

Coal and Lumber.

A. D. COOK & BRO.,

Lumber and Coal Merchants.

CORNER PARK AVENUE AND RAILROAD.

PLAINFIELD.

All Lumber and Coal UNDER COVER.

ALFRED D. COOK. my10y1 ROBERT H. COCK

PEARSON & GAYLE,

Carpenters and Builders.

RESIDENCE—W. J. Pearson, No. 15 Vine st.

H. E. Gayle, No. 79 E. 2d St.

ALL WORK PROMPTLY ATTENDED TO. 7-31-1

ALLEN, THE STATIONER,

Has added to his stock a fresh line of Cards, Calendars and Toys for the New Year

28 EAST FRONT ST.

Photographic Supplies.

DRY PLATES,
SILVERED PAPER,
ARISTOTYPE PAPER,
ANTHONY'S CHEMICALS,

And all Photo requisites constantly on hand. New, fresh goods.

A. W. RAND,

24 West Front Street. 1-8-tf

Miscellaneous.

RICHARD DAY,

Livery Stables,

24 West Fourth Street. Carriages to meet all trains. All kinds of Turn-outs day or night. Family riding a specialty. Telephone Call 18. Leave orders at A. Titsworth's, No. 28 North ave. my10y

Carpenters and Builders.

JOHN T. ODAM,

Plain and Ornamental

SLATE ROOFER and REPAIRER.

Residence, corner Fourth and Sycamore Sts. Yard, near Freight House. P. O. Box 708, Plainfield, N. J.

New work warranted for one year. Slating over Shingles. Also, Felt and Gravel Roofing. 6-19-y

R. V. SAUMS,

Carpenter and Builder.

Residence Clinton avenue, near depot, Evona. P. O. Box, 1226. Jobbing attended to. Estimates given cheerfully on all kinds of work. 9-16-tf

Valuable Building Lots for Sale,

On Grove street and Craig place, North Plainfield. This plot is one of the most desirable in the Borough, and is offered for sale at a reasonable price and on easy terms. Will be sold in quantities to suit. Apply to Owner, at 26 Craig place. 3-14-tf

JAMES HARDY,

THE CONTRACTOR,

No. 30 Somerset street.

ONLY ONE RESCUED

Sad Ending of a Sunday Pleasure Party.

A SQUALL CAPSIZED THE BOAT

One by One the Party Sank After a Terrible Struggle in the Water.

All Could Swim Except One Man—They Tried to Climb on the Boat but Their Weight Forced Her Under—The Only Survivor Floated in an Unconscious Condition for Some Time.

BOSTON, June 9.—A party of eight young men started for a fishing excursion yesterday in a sailboat owned largely by themselves. When they were about one mile from Thompson's Island, in Dorchester Bay, the boat was struck by a squall and capsized. All but one were swimmers, but instead of trying to swim ashore, they tried to climb on the boat, which was so heavily ballasted that their weight would force her beneath the surface, leaving them struggling in the water.

In this manner the strength of the men were exhausted, and they sank one by one until but one was left.

The survivor, Walter Quinlan, had sunk for the last time, when the boat in rising came up under him, lifting him above the surface. He floated in an unconscious condition for some time, when the boat was seen from the shore by employes of the gas works at Cow Pasture Point. These men went out in a boat, brought Quinlan to shore and resuscitated him.

The drowned were Lawrence McTiernan, aged 24, and John Sullivan, aged 25, of Charlestown; Albert Lombard, aged 20; James Husband, aged 17, Thomas Troy, aged 18; Joseph Tufts aged 18, all of Boston, and Edgar Maloney of Dorchester. McTiernan leaves a wife and child. The others were unmarried.

STRUCK A ROCK.

Narrow Escape of the Anchor Line Steamer City of Rome.

LONDON, June 9.—The Anchor line steamship City of Rome, from New York, arrived at 10 o'clock yesterday morning in a damaged condition and reported having met with a narrow escape from sinking off Fastnet light.

While proceeding slowly in a dense fog the steamer struck a rock, bows on, and the passengers, alarmed by the shock and the crash, made a rush for the decks. They were met by the officers of the ship, who succeeded in allaying their fears by stifling their own, inasmuch as they were not then aware of the extent of the damage.

The signal was given to reverse and back, which the engines promptly obeyed, and the vessel was removed from her perilous position.

Examination of her bows was then made, and it was found that the stem of the ship was broken and her bulwarks stove, but the full extent of the damage she sustained will not be known until the vessel has been drydocked.

Several ladies among the passengers were made ill by fright, but, all things considered, the passengers behaved very well.

The steamer halted an hour at Queenstown and at 11 o'clock steamed from Liverpool at half speed.

The pasengers united in passing a resolution praising the conduct of the officers and crew of the ship in their trying position, and unanimously commended the carefulness of the captain in sailing at greatly reduced speed at the time of the mishap, though the vessel was many hours overdue and endeavoring to prevent the lowering of her record.

HIS SILVER JUBILEE.

Cardinal Manning Presented with an Illuminated Address.

LONDON, June 9.—Cardinal Manning celebrated his silver jubilee, the twenty-fifth anniversary of his elevation to the dignity of archbishop in the Roman Catholic hierarchy, yesterday, he having been appointed archbishop of Westminster on the death of Cardinal Wiseman in 1865.

A large number of foreign diplomats and other prominent persons were present in the cathedral in honor of the occasion, and the Earl of Ripon presented the venerable Cardinal with an illuminated address of congratulation, to which Cardinal Manning made a feeling response. In the course of his remarks he announced that a large sum of money had been subscribed and paid over in honor of the occasion toward th debt of the cathedral.

Killed Two Superintendents.

ST. PETERSBURG, June 9.—Advices from Siberia state that there have been revolts in the gold mines belonging to the Russian millionaires, Basilewski and Bartaschoff. The miners, who were goaded to rebellion by starvation wages and maltreatment, killed two superintendents named Risanoff and Bastrikoff and demolished a large number of buildings. A troop of Cossacks were beaten off by the men and now two regiments have been ordered to the scene.

A German Company's Offer.

ROME, June 9.—A German company with a capital of $10,000,000 has made an offer to the Italian Government to cultivate the sterile district known as the Campagna di Rome, on scientific principles. At present the district is a desolate and pestilential plain whose condition is believed to contribute much to the unhealthy condition in Rome.

Prince Ferdinand's Clemency.

LONDON, June 9.—At the earnest solicitation of Madame Nicolaroff, wife of the former Bulgarian Minister of War, Prince Ferdinand has promised to commute the sentence of Major Panitza, condemned to death for conspiring against Prince Ferdinand.

The Steeplechase Race.

PARIS, June 9.—The staplechase race was won by Royal Wealth, Fetiche was second and Papillon third. Eleven horses ran.

The Aurania Won.

LONDON, June 9.—The Aurania won the eastward race to Queenstown by 90 minutes.

AN ORDINANCE

Relating to the City Physician.

The inhabitants of the City of Plainfield by their Common Council do enact as follows:

SECTION 1. There shall be nominated and appointed by the Mayor, subject to confirmation by the Common Council, on the first Monday in February in each year, a competent and resident physician of this city to be called the City Physician.

SECTION 2. He shall, when requested by the Overseer of the Poor, or Chairman of the Alms Committee, professionally attend any of the City poor and furnish them needful advice and medicine.

SECTION 3. In case of any person dying within the City, unattended by a physician, he may be required by the Mayor, Chairman of the Alms Committee, or Board of Health, to view the body and furnish a certificate of death, made out on the blank forms provided by the State Board of Health.

SECTION 4. He shall present to the Common Council a written report on the first Mondays of May, August, November and February, giving the names of all the City poor attended by him during the preceding quarter, and stating the character of the disease of said poor persons.

SECTION 5. The salary of the City Physician shall not exceed four hundred dollars per annum, payable in like manner as other salaried officers of the City, which sum shall be full compensation for all professional services rendered and medicines furnished by him under the provisions of this ordinance.

SECTION 6. The ordinance entitled "an ordinance to establish the office of City Physician and to prescribe his duties," approved July 15, 1876, is hereby repealed, but this section shall not be construed to revive any ordinance which was repealed by the ordinance hereby repealed.

SECTION 7. All ordinances and parts of ordinances, resolutions and parts of resolutions, inconsistent with the provisions of this ordinance are hereby repealed

Adopted by the Common Council June 2, 1890.
Approved by the Mayor June 4, 1890.
JOB MALE, Mayor.
Attest: JOSEPH B. COWARD, City Clerk.

AN ORDINANCE

To repeal certain ordinances.

The Inhabitants of the City of Plainfield by their Common Council do enact as follows:

SECTION 1. The following named ordinances be and the same are hereby repealed, viz:

"An Ordinance to provide for the licensing and regulation of scavengers," approved June 9, 1885.

"An Ordinance to establish a Board of Health," approved April 28, 1874, and amended June 10, 1874.

"An Ordinance for the correction of Nuisances and for the Preservation of Health in the City of Plainfield," approved September 2, 1879, and amended December 30, 1881.

SECTION 2. All ordinances and parts of ordinances which were repealed or abrogated by any ordinance hereby repealed, shall continue to be so repealed and shall be deemed abrogated.

Adopted by the Common Council, June 2, 1890.
Approved by the Mayor June 4, 1890.
JOB MALE, Mayor.
Attest: JOSEPH B. COWARD, City Clerk,

AN ORDINANCE.

An Ordinance for the laying out and opening of Orchard place, from its present Easterly terminus to the Westerly side of New street.

The Inhabitants of the City of Plainfield, by their Common Council, do enact as follows:

SECTION 1. That a public street to be known as Orchard place be, and the same is hereby laid out and opened in said city, as hereinafter specified, the Common Council judging that the public good requires the same to be done.

The centre line of said street shall begin at a stone in the centre line of the street, now known as Orchard place, at the present Easterly terminus thereof, said point being also in the Easterly line of property formerly owned by James Leonard; thence running in a course of North forty-eight degrees and twenty-three minutes East, over lands of John P. and Peter Emmons, a distance of one hundred and seventy-three and thirteen one-hundredths (173.13) feet to a point in the Westerly line of New street, said point being distant in a course of South forty-one degrees and seven minutes East, two hundred and thirty-one and twenty-six one-hundredths (231.26) feet from the intersection of the Westerly side of New street with the Southerly side of Front street, there to end; and said street shall be forty feet in width, twenty feet on each side of said centre line.

The lands and real estate with the appurtenances, necessary to be taken for the purpose aforesaid, being lands of John P. Emmons and Peter Emmons, shall be taken and appropriated pursuant to the charter of the City, and the general statutes of the State in such cases made and provided.

Adopted by Common Council, June 2, 1890.
Approved by the Mayor, June 4, 1890.
JOB MALE, Mayor.
Attest:—JOSEPH B. COWARD, City Clerk.

NOTICE.

Notice is hereby given that Michael F. Watson has applied to the Common Council of the City of Plainfield for a license to sell spirituous, vinous, malt or brewed liquors in quantities from one quart to five gallons in the building owned by John C. Welch situated at No. 15 Grant avenue corner of South Second street, in the Fourth ward, which application is signed by

Charles H. Hand, Thomas Burke,
William Ritter, Mathew Kilpatrick,
Henry Kingslow,

citizens and freeholders. All persons knowing of any reason why such license should not be granted are requested to make known the same in writing to the City Clerk (at No. 7 Park axenue), on or before June 21, 1890.

Done in accordance with the requirements of an ordinance to license inns and taverns and to regulate and prohibit the sale of spirituous and fermented liquors.

J. B. COWARD, City Clerk.

NOTICE.

PLAINFIELD, JUNE 3, 1890.

Notice is hereby given that August H. Krohne has applied to the Common Council of the city of Plainfield for a license to sell spirituous, vinous, malt or brewed liquors, in quantities from one quart to five gallons in the building owned by George D. Bremmer, situated on Stebbins place, between Second and Third streets, in the Fourth Ward, which application is signed by

C. L. Sprich, Samuel W. Baxter,
N. Messerschmidt, William H. Kitchen,
George Hartfelder,

Citizens and freeholders. All persons knowing of any reason why such license should not be granted are requested to make known the same in writing to the City Clerk (at No. 7 Park avenue,) on or before June 21, 1890.

Done in accordance with the requirements of an "Ordinance to license inns and taverns and to regulate and prohibit the sale of spirituous and fermented liquors."

JOS. B. COWARD, City Clerk.

NOTICE.

PLAINFIELD, N. J., June 3, 1890.

Notice is hereby given that Mathew Kilpatrick has applied to the Common Council of the city of Plainfield for a license to sell spirituous, vinous, malt or brewed liquors in quantities from one quart to five gallons, in the building occupied by him, situate at 79 West Sixth street, in the Third Ward, which application is signed by

Henry Proescher, Martin Galbraith,
James Weston, Daniel Hibbits,
Thomas Chamberlain, William Hasley,

citizens and freeholders. All persons knowing of any reason why such license should not be granted, are requested to make known the same in writing to the city clerk (at No. 7 Park avenue) on or before June 21, 1890.

Done in accordance with the requirements of an "Ordinance to license inns and taverns and to regulate and prohibit the sale of spirituous and fermented liquors."

JOS. B. COWARD, City Clerk.

I. H. BOEHM,
7 West Front Street,
The Popular Store of Plainfield,
Headquarters for Dry and Fancy Goods.
Specialties in Carpets and Millinary. Full assortment of Oil Cloths.
ON MONDAY, APRIL 28,
We will open one case of fine Challies, at 5c per yard, worth 9c.
Great variety of patent Window Shades at 35c, in all colors.
A first-class 50c Corset at 39c
A lot of Ladies' Straw Hats, all shapes, at 25c; reduced from 75c.
Twilled Towelling reduced to 4c.
Great variety of Bead d Wraps, Jersey Jackets and Capes, from $2.75 upwards.
Dress Ginghams and Lawns, 7c.
Ladies' Ribbed Merino Vests, 15c., worth 25c.
Lot of Fancy Hanging Lamps at half value.
Bargains in every Department.
"Domestic" Sewing Machines.
I. H. BOEHM, 7 West Front St.
6-25-tf

P. AGNEY,
KINDLING WOOD.
Yard—Mountain Avenue.
P. O. BOX 397. NORTH PLAINFIELD.
Orders attended to promptly in city and Borough. 3-6-tf

FISCHER
ESTABLISHED 1840.

PIANOS
RENOWNED FOR
TONE & DURABILITY
MODERATE PRICES
EASY TERMS, EXCHANGED.
DELIVERED FREE WITHIN 20 MILES OF NEW YORK CITY
Catalogue Mailed on Application.
110 Fifth Ave., cor. 16th Street,
NEW YORK CITY.
4-4-6m

WE SELL
TO THE
BEST TRADE
IN
PLAINFIELD AND BOROUGH!
If You Want Selected Goods,
TELEPHONE TO
R. W. RICE & CO.,
Number 75, B. GROCERS.
1-12-tf

BALDWIN REFRIGERATORS
Gasolene Stoves,
Rapid Ice Cream Freezers,
Plumbing, Tinning, and Hardware.
A. M. GRIFFEN
13 East Front Street.
TELEPHONE CALL 6.

A FULL LINE OF
Fine Writing Paper!
AND
Base Ball Goods!
AT POPULAR PRICES!
Joseph M. Harper,
No. 75 PARK AVENUE,
3d store South of 4th street, Plainfield, N. J.
9-5-y

A WORD TO THE WISE.
The word we would utter to the wise is QUALITY; on quality hinges CHEAPNESS, for a thing is not cheap unless it is good. Therefor, remember, when in need of Groceries, that with us a LOW PRICE never means a POOR QUALITY.
F. WESTPHAL & SON,
Cash Grocers, 38 & 40 Liberty St.
4-9-tf

J. B. STICKLE,
21 East 5th St.
Special attention to all
Awning Work.
Orders promptly filled for all classes of Upholstery, Carpets, Mattings, etc.
WINDOW SHADES at N. Y. Prices.
4-15-2m

TRY OUR
Q'JEEN and NEW ENGLAND BREAD.
HENRY LIEFKE
NO. 27 WEST FRONT STREET.
8 1f-tf

At the Crescent Parlor,
23 North Avenue,
A full line of
CIGARS AND TOBACCO. 11-26-y

Professional Cards.

MEDICATED
Sulphur and Vapor Baths
followed by a thorough rubbing with alcohol. For men only. Hours 8 to 11 a. m.; 1 to 8 p. m. H. HORNISH, 26 W. 2d street, Plainfield, N. J. Refers to Drs. Probasco, Endicott, Fritts, Tomlinson, Geo. W. Rockfellow and T. S. Armstrong.
5-27-tf

DR. M. S. SIMPSON.
OFFICE AND RESIDENCE—50 W. FIFTH ST., CORNER OF LIBERTY.
OFFICE HOURS—Until 10 A. M., 1 to 3 P. M., after 6 P. M. 8-26-1y

JACKSON & CODINGTON,
Counselors-at-Law
Masters in Chancery, Notaries Public, Commissioners of Deeds, Special Master etc. Corner Park avenue and Second street. Money to loan.

WM. E. McCLURE,
Counselor-at-Law,
Supreme Court Commissioner.
First National Bank Building.
my9

CLARK & REED,
Counselors at Law,
FIRST NATIONAL BANK BUILDING

W. V. STEELE,
Counselor-at-Law.
Master and Examiner in Chancery, Supreme Court Commissioner.
COR. PARK AND NORTH AVES. 4-23-3m

HARRY C. RUNYON,
Typewriter and Stenographer.
COLLECTION AGENT.
With Clark & Reed. 3-21-y

SEGARS,
Smokers' Materials,
etc.. etc.
N. H. GUTTMAN,
12 West Second St.,
Is Giving Away a SEGAR HOLDER
with every segar sold. This is one of the ways I have adopted of advertising my new store, and I respectfully ask a trial of my goods. 4-2-tf

L. A. Rheaume, Ag't.
Coal, Lumber & Mason's Materials,
BROADWAY & 4th STREET.
Mr. Rheaume takes pleasure in informing the public that arrangements have been made whereby he is employed by the present owner to conduct the above mentioned business as Agent and General Manager, at his old stand.
Sawing, Wood Turning and Scroll Sawing also done in the best manner.
Sincerely thanking the public for past favors, he solicits the continuance of their valued orders, which shall receive the same careful attention from him in his present capacity as in former years. TELEPHONE 129. 4-16-tf

VANDERBEEK & SATTELS,
NO. 33 PARK AVENUE.

All the Newest and Latest Styles in
Pianos & Organs.
PIANOS TUNED AND REPAIRED.
3-27-tf

A Great Bargain in the Following
Canned Fruits and Vegetables!

	Canned	Doz
California Cherries,	25c	$2.50
" Plums,	25c	2.50
" Apricots,	25c	2.50
Franklin Brand Corn,	10c	1.15
Standard Jersey Packed Tomatoes,	10c	1.10
Stringless Beans, extra choice,	15c	1.50

Estelle, Taylor & Neuman,
79 Broadway, cor. Fifth St.
7-24-

R. R. FAIRCHILD,
Furniture & Bedding,
21 EAST FRONT STREET.
Parlor, Dining-room and Bedroom
FURNITURE,
Spring Beds, Tables and Chairs.
Baby Carriages—The largest assortment in town.
4 DOORS BELOW POST OFFICE. 1-11-t

BOOTS AND SHOES
LOW PRICES.
At C. W. FORCE'S.
SPRING AND SUMMER GOODS.
11 West Front Street.

TRY
B. T. Barnes
Crushed Strawberry Iced Cream,
Opposite the Post Office.
12-13-tf

E. H. HOLMES,
DEALER IN
COAL.
OFFICE—With Adams Express, 25 NORTH AV
YARD—Madison Avenue, opp. Electric Light Station. 12-30-y

Willcox & Gibbs
S. M. CO.
Orders left at
95 E. FRONT STREET
Will be promptly attended to.
NEEDLES, OIL, &c.
F. A. WEEKS, Agent. 5-23-tf

LADIES' HAIR DRESSER.
1869. JULES BOUTES, 1889.
No. 7 WEST SECOND STREET.
—Artistic French Hair Cutter,—
Exclusively for
—Ladies and Children.—
N. B.—All kinds of HAIR GOODS on hand or MADE TO ORDER. 8-14-tf

Marketing.

J. W. VANSICKLE,
DEALER IN ALL KINDS OF
Fresh and Salt Meats, Oysters, Clams, etc. Game in season. No. 10 North avenue, Plainfield, N. J. Telephone No. 102. Orders called for and promptly delivered. All bills payable to me. my1

J. P. LAIRE & CO
To the Front.
Goods Plenty!
Prices Low!
Lawn Mowers,
Seeds—all Kinds, and Fertilizers.
Refrigerators and Ice Cream Freezers.
Gasoline and Oil Stoves.
Orders taken for Gasoline and Delivered.
423

FISHING TACKLE,
Split Bamboo Rods, Very Cheap.
Trout Flies, Per Dozen, 19c.
Ball Goods,
Sporting Goods,
Musical Instruments, Etc.
Come and Look at the Prices!
A. M. VANDERBEEK,
33 PARK AVE., Plainfield, N. J.
4-25-tf

RANDOLPH'S
FROSTED CREAM SODA!
With PURE FRUIT SYRUPS, and the Delicious Creamy Milk Shakes are having a very heavy run.
We manufacture our own syrups daily, and guarantee purity.
We are still compounding Prescriptions at very reasonable prices.
Open Sundays from 9 A. M. to 1 P. M., 4 to 9 P. M., for the dispensing of medicines only.
L. W. RANDOLPH,
21 W. FRONT STREET,
PLAINFIELD, N. J.
3-4-tf

DICKINSON, Jeweler and Optician,
18 PARK AVENUE, has a fine line of CHOICE GOODS, consisting of Gold and Silver Watches, Fancy Clocks, Diamond Rings, Lace Pins, Chains, Charms and Silverware. Sole Agent for Dr. King's Spectacles.
Don't forget the number.
12-14-tf

Hotels and Saloons.

HOTEL NETHERWOOD,
Situated on
NETHERWOOD HEIGHTS.
A Convenient and Elegant Resort.
Special attention given to
Luncheon, Dinner and Driving Parties.
FRANK E. MILLER.
5-21-tf

CENTRAL HOTEL.
FIRST CLASS BAR ATTACHED.
WM. A. SCHORB, Proprietor
UNDER THE POST OFFICE. 4-5-tf

CITY HOTEL,
PLAINFIELD, N. J.
CORNER PARK AVENUE AND SECOND STREET.
J. E. BEEBROWER, Proprietor.
With STABLES attached. 4-5-tf

LAING'S HOTEL.
J. B. MILLER & BRO., Proprietors.
All Modern Comforts and Conveniences.
4-5-tf

CHARLES SMITH.
Corner of Front and Somerset Streets.
St Louis and Imported Beer.
A Fine Bill of Fare Served Every Day.
4-5-tf

CHARLES BOCK,
Wine, Lunch and Sample Rooms.
Dealer In
WINES, LIQUORS AND BEERS,
Of all kinds and grades,
Nos. 17 & 19 E. SECOND STREET,
PLAINFIELD, N. J. 6-8-y1

M. M. DUNHAM,
REAL ESTATE AND INSURANCE,
7 EAST FRONT STREET. 3-13-y

Higgins' Stage Line

TO BE RUN ON THE FOLLOWING SCHEDULE. STRICTLY ON TIME:

First trip from Hillside ave. and Broadway—7:40 A. M. to meet 7:58 A. M. train. Route—Hillside ave. and Broadway, Broadway to 9th st.; to Second place; to Crescent ave.; to Park ave.; to Depot.

2d trip	8.15 A. M.	to meet	8.33 A. M.	train.
3d do	9.15	do	9.32	do
4th do	10.00	do	10.37	do
5th do	11 00	do	11.24	do
6th do	11.45	do	12.08 P.M.	do
7th do	1.45 P. M.	do	2.15 & 2.35 P.M.	do
8th do	2.45	do	To the Post Office.	
9th do	3.30	do meet	3 51 P. M.	train.
10th do	5.00	do do	5.39	do.
11th do	5.45	do do	6.07	do
12th do	6.45	do do	7.03	do

Stage will also leave Plainfield ave. and 7th st., and Rockview and Mercer aves., North Plainfield, according to the above time table, and make same connections.

Stage will make return trips over above routes, leaving Plainfield depot as follows: 8.07, 8.32, 9.37, 10.10, 11.30 A. M. 2.04, 2.30, 3.45 4.34, 5.30, 6.20, P. M.

Horses and Carriages kept expressly for ladies' pleasure and calling purposes. Saddle Horses a specialty, for gentlemen and ladies.

Busses after 7 o'clock in the evening, for private parties, at moderate rates.

M. A. HIGGINS, Proprietor.
STABLES—76 EAST FOURTH STREET.
Telephone Call, 18. 7-8 tf

Railroads.

PENNSYLVANIA RAILROAD.
THE STANDARD RAILWAY OF AMERICA
PROTECTED THROUGHOUT BY THE
Interlocking Switch and Block Signal System.

TRAINS FOR THE WEST.

On and after May 11, 1890, trains leave Elizabeth as follows:

9:35 A. M. FAST LINE, with Pullman Vestibule parlor and sleeping cars, daily for Pittsburg, Columbus Cleveland, and St. Louis, daily, except Saturday, for Chicago and Toledo.

7:08 P. M. WESTERN EXPRESS, with Pullman Vestibule sleeping cars, dining car to Philadelphia daily for Pittsburg, Chicago, Cincinnati, and St. Louis daily except Saturday, for Cleveland and Toledo.

8:42 P. M. PACIFIC EXPRESS, with Pullman Vestibule sleeping cars, daily for Pittsburg, Chicago, and Toledo, daily except Saturday, for Cleveland.

For Baltimore, Washington and the South—1 00, 6 56, 7 59, 9 05 A. M.; 1 39 and 9 39 P. M. On Sunday at 1 00, 6 59, 9 05 A. M., 9 39 P. M.

For Philadelphia—1 00, 6 56, 7 59, 9 05, 9 35, 11 57, A.M.; 12 55, 1 39, 2 54, 5 15, 6 37, 7 49, 9 39 P.M. Sundays at 1 00, 6 59, 9 05, 9 35, 10 41 A. M.; 5 40, 7 47 and 9 39 P. M.

FOR ATLANTIC CITY.

2:34 P. M. (Through parlor car and day coach,) week-days. For Cape May, 1:39 P. M., week-days.

For Trenton—1 00, 6 56, 7 10, 7 59, 9 05, 9 35, 11 57 A. M.; 12 55, 1 39, 2 54, 5 15, 6 37, 7 49, 9 39 P. M. Sundays at 1 00, 6 59, 9 05, 9 35, 10 41 A. M.; 5 40, 7 47 and 9 39 P. M.

For Lambertville, Phillipsburg and Belvidere via Trenton—7 59 A. M.; 2 54 and 5 15 P. M.

For Flemington—7 59 A. M.; 2 54 P. M.

For Bordentown, Burlington and Camden via Trenton—7 59, 9 35, 11 57 A. M. 1 39, 2 54, 5 15, 7 49 P. M. Sundays at 10 41 A. M. and 5 40 P. M.

A full line of tickets are on sale, and sleeping car accommodations can be secured at the ticket office at Elizabeth.

For further information, see time tables to be had at the ticket offices,

CHARLES E. PUGH, General Manager.
J. R. WOOD, Gen. Pass. Agent.

Central Railroad of New Jersey.

Station in New York foot of Liberty Street. Time Table in effect, May 11, 1890.

PLAINFIELD AND NEW YORK.

Leave Plainfield 3 37, 5 24, 5 38, 6 29, 6 59, 7 26, 7 30, 7 58, 8, 8 15, 8 31, 8 37, 9 32, 10 05, 11 09, 11 39, A. M., 1, 2 07, 2 30, 3 12, 3 51, 5 31, 6 07, 6 54, 7 03, 8 31, 9 28, 10 12, 11 28 P. M. Sunday—3 37, 5 24, 8 01, 8 52, 11 02, 11 16 A. M., 12 33, 1 33, 3 30, 5 16 7 01, 7 10, 8 27, 9 22 P. M.

Leave New York from foot of Liberty street, 4 30, 5 45, 7, 7 45, 8 45, 10, 11, A. M., 1, 1 30, 2 30, 3 30, 3 45, 4, 4 30, 5, 5 15, 5 30, 5 45, 6, 6 15, 6 30, 7, 7 30, 8, 8 30, 9 15, 10, 11 30 P. M., 12 15, night. Sunday—4 30, 7 8 30, 9, 9 30, A. M., 12 M., 1, 1 15, 4, 5 30, 6, 7, 10 00 P. M., 12 15 night.

PLAINFIELD AND NEWARK.

Leave Plainfield 5 38, 6 29, 6 59, 7 30, 8, 8 37, 9 32, 10 05, 11 09, 11 39, A. M., 1, 2 07, 2 30, 3 12, 3 51, 5 08, 5 31, 6 07, 6 54, 7 03, 8 31, 10 12, 11 28 P. M. Sunday—8 01, 8 52, 11 02, 11 16, A. M., 12 33, 1 33, 3 30, 5 16, 7 01, 7 10, 8 27, 9 22 P. M.

Leave Newark 7 10, 7 50, 8 55, 10 10, 11 05 A. M., 1 05, 1 25, 2 50, 3 40, 4 02, 4 35, 5 05, 5 30, 5 55, 6 25, 7 15, 7 35, 8 20, 10 10, 11 25 P. M. Sunday—8 40, 9 05, A. M., 12 05, 1 10, 4 10, 5 40, 7 05, 10 20 P. M.

Passengers for Newark change cars at Elizabeth.

PLAINFIELD AND SOMERVILLE.

Leave Plainfield 5 45, 7, 8 07, 9 42, 11, 11 58 A. M., 1 59, 2 32, 3 45, 4 34, 5 20, 5 34, 6 20, 6 38, 7 05, 7 12, 7 34, 8 20, 9 43, 11 13, 12 43 P. M. Sunday—5 45, 8 13, 9 48, A. M., 2 03, 2 39, 5 14, 6 25, 11 14 P. M.

Leave Somerville, 6, 6 30, 7 03, 7 25, 7 35, 7 48, 9 05, 9 47, 11 15 A. M., 12 35, 1 15, 1 48, 2 05, 3 25, 4 40, 5 12, 5 35, 8 05, 8 50, 11 05, P. M. Sunday—8 25, 10 35 A. M., 12 08, 1 05, 4 50, 6 40, 8, 8 50 P. M.

PLAINFIELD AND EASTON.

Leave Plainfield 5 45, 7, 8 07, 9 42, A. M., 1 59, 4 34, 5 20, 6 38, 8 20 P. M. Sunday—5 45, 8 13 A. M., 2 03, 6 35 P. M.

Leave Easton 6 05, 8 44, 10 A. M., 12 32, 4 09, 6 40 P. M. Sundays—7 15, 10 52, A. M., 6 40, 7 P. M.

PLAINFIELD AND LAKE HOPATCONG.

Leave Plainfield 9 42 A. M., 5 20 P. M. Sunday—8 13 A. M.

WESTWARD CONNECTIONS.

LEAVE PLAINFIELD.

5 45 A. M. for Easton, Allentown, Reading, Harrisburg, Mauch Chunk, Williamsport, Tamaqua, Wilkesbarre and Scranton.

7 A. M. for High Bridge Branch and Easton.

8 07 A. M. for Flemington, D. L. & W. R. R., Easton, Bangor and Mauch Chunk.

9 42 A. M. for Flemington, High Bridge Branch, Easton, Allentown, Reading, Harrisburg, Mauch Chunk, Williamsport, Tamaqua, Shamokin, Drifton, Wilkesbarre, Scranton, Reading, Harrisburg, &c.

5 20 P. M. for Flemington, High Bridge Branch, Schooley's Mountain, Easton, Bethlehem, Allentown, &c.

6 20 P. M. for Flemington.

6 36 P. M. for Easton, Allentown, Mauch Chunk, Reading, Harrisburg.

8 20 P. M. for Easton, Bethlehem and Allentown.

5 45 A. M. Sunday for Easton, Wilkesbarre and Scranton. 8, 13 a. m. Sundays for High Bridge Branch, Easton, Allentown, Mauch Chunk, Tamaqua, Shamokin, &c., 2 03 p. m. Sundays for Easton, Allentown, Mauch Chunk, Tamaqua and Pottsville. 6 35 p. m Sundays for Easton, Bethlehem, Allentown, Mauch Chunk, Reading, Harrisburg, &c.

For Atlantic City, 8 37 a. m. 1 p. m.

Long Branch, Ocean Grove, &c.

Leave Plainfield 3 37, 8, 11 09, a. m., 1, 3 51, 5 31, p. m. Sundays—(except Ocean Grove) 8 52, a. m., 3 30 p. m.

For Perth Amboy, 3 37, 5 38, 8, 10 05, 11 09 a. m., 1, 3 51, 5 31, 7 03 p. m. Sunday—8 52 a.m., 3 30 p. m.

For Freehold, 3 37, 8, 11 09 a. m., 1, 3 51, 5 31 7 03 p. m.

BOUND BROOK ROUTE.

Leave Plainfield for Philadelphia, 1 17, 5 45, 8 35, 9 48, 11 58* a. m., 1 59*, 2 32*, 4 08, 5 34*, 6 39*, 8 20 p. m. Sundays—1 17, 9 48, a. m., 2 30*, 4 08, 5 14*, 6 55 p. m.

For Baltimore and Washington at 1 17, 9 48, 11 58* a. m., 2 45, 4 08, 5 34* p. m. Sundays—1 17, 9 48 a. m., 2 47, 4 08, 5 14* p. m.

RETURNING—LEAVE PHILADELPHIA.

Ninth and Green streets, 7 30*, 8 30*, 9 20, 11 06, a. m., 12 45, 1 30, 3 15, 5 15, 6 15, 8 02, 8 45, 12 p. m. Sundays—9 a. m., 12 50, 3 10, 5 15, 6 10, 8, 12 p. m.

From 24th and Chestnut—8 10, 8 20*, 11 08, a. m. 12 52, 2 20, 6 18, 8 05, p. m. Sundays—3 10, 8 25 a. m., 12 52, 3 30, 6 18, 8 05 p. m.

Leave Trenton, Warren and Tucker sts., 1 30, 4 00, 7*, 8*, 9*, 10 10, 11 55 a.m., 1 28, 2 10, 2 40*, 3 58, 5 55, 6 59, 8 47, 10 p. m. Sundays—1 30, 4 09, 9 55 a.m., 1 25, 4, 5 55, 7, 8 47 p. m.

Plainfield passengers by trains marked *, change cars at Bound Brook.

J. H. OLHAUSEN, Gen. Sup't.
H. P. BALDWIN, Gen. Pass Agent.

THE PRESS
Alone in Plainfield, has those Elements of Value, Circulation, Character and Public Confidence and Support.

THE DAILY PRESS.

THE PRESS,
Plainfield's Only Daily Newspaper,
Is Read by the People Who Have Money to Spend With Those Who Advertise

ESTABLISHED May 10, 1887. PLAINFIELD, N. J., TUESDAY, JUNE 10, 1890. PRICE TWO CENTS.

BARGAIN WEEK!
At V. and W.

5,000 yards of manufacturers' remnants of fine Plaid Nainsook and Lace Stripe and Checks. These are the finest lot of goods we have ever offered, and it will well repay to see them. Our price 12c per yard –Value 20c.

We put on sale two more cases of those fine Dress Ginghams; our price 10c.

100 Dozen Gentlemen's Lisle Thread Hose, 25c. pair; value 40c.

Window Screens—fit any window, 33c.

Light weight Jackets are the thing for these cool nights. We offer our entire stock at cost price.

50 dozen Children's all Linen Handkerchiefs, hemstitched, 8c each.

Children's Corset Waists, 27 cents each.

VAN EMBURGH & WHITE, 18 W. FRONT ST.

HANDSOME SUMMER SUITINGS!
Gents' Furnishings.
Reasonable Prices!
SEBRING'S,
PARK AVENUE.
12-6-y

Blaziers, White Vests, Flannel Dress Shirts, Gordon Sashes and
STRAW HATS
—FOR—
GENTLEMEN,
At A. C. HORTON'S, 5 W. Front St.
10-1-tf

C. K. COMPTON,
Baker, Confectioner and Iced Cream Manufacturer.

Iced Cream in Fancy Form, and Individual Bricks for Teas and Parties.

Plain and Fancy Cake, Charlotte Russe and Macaroons, fresh every day. *MY OWN MAKE.*

Try my Home Made Bread; it will please you; hot at 5 P. M.

If you desire FRESH and PURE CANDY, you can make *NO MISTAKE* in buying my goods.

I manufacture LARGELY, and *GUARANTEE THE QUALITY.*

26 WEST FRONT STREET.
11-18-tf

We have a line of Ridgway's
English Dinner Ware,
COMPLETE SETS, or OPEN STOCK.
Mulberry Pattern.
Call and see it.
GAVETT'S,
15 E. Front St.
10-25-tf

Wall Paper--Elegant Spring Patterns!

Artistic Combinations.——Best Workmanship.——All kinds of Painting and Fresco Work.——Paints, Oils, Varnishes, Brushes.——Choice line of Stationery and Artist Materials.——Agent for CHILTON PAINTS.——Universal Dress Patterns.

EDWARD LOVE,
COR. NORTH AVENUE AND PEACE STREET. 1-6-tf

Fine Dress Goods at Cut Prices!

Fine French Dress Goods, side bands, at 95c., former price $1 25; do., at 50c., former price 60c.

Light Weight Debeige Mixtures at 19c., former price 25c.

Fine All-Wool Colored Cashmeres at 45c., former price 55c.

Excellent quality Black Silks at 75c, worth $1.00.

Genuine Bargains in Wash Dress Fabrics: Challies at 3½, 5, 6, 7, 8, 20c; Satines at 10, 12, 15, 18, 20c; Mousselines, Pretty Patterns, 12½c; Percales, 10c; White Dress Goods, 5½c. up; 3-4 Embroidery Flouncing at 49c; 4-4 do., 57, 65, 75c., $1.00; Hemstitched, do., 57, 62c, $1 00, $1 39.

Elegant line of Sunshades and Parasols which we will offer at a reduction of 12 per cent.

Ladies' and Misses Ribbed Vests at 7, 8, 10, 12, 15c, and up; a line of Gauze Underwear at 25c.

In our MILLINERY DEPARTMENT we will make decided reductions in prices on our line of Trimmed Hats and Bonnets, Ladies', Misses and Children's Untrimmed Hats, Flowers, Tips, etc.

LEDERER'S, 9 West Front Street.
4-2-y

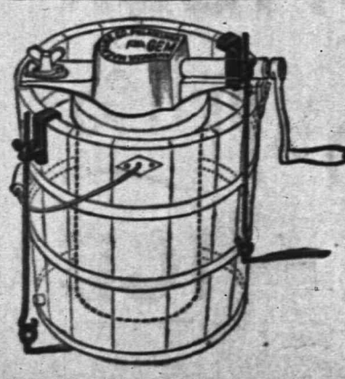

For the Next 10 Days!

Having purchased our seasonable goods from the MANUFACTURERS direct for CASH, we are enabled to offer Gasolene Stove Ovens, Gasolene Cans, Oil Stoves, Hammocks, Ice Cream Freezers, Lawn Settees, Spring Window Screens, Screen Doors, Croquet, Water Coolers, Refrigerators, at **10 per cent for spot CASH off of regular prices.**

Gasolene delivered to all parts of the city.

PIERSON HARDWARE CO.,
42 W. Front St.
TELEPHONE 126. 12-6-tf

Best Soap in the market, 5c

CUT FROM
OZONE SOAP
WRAPPERS
The above Trade-Mark and send to us. We will give:
For 10, a Set of Embossed Cards.
For 25, a Beautiful Panel Picture.
For 27, a Silver Napkin Ring.
For 35, a Silver Sugar Shell.
For 38, a Silver Butter Knife.
For 40, a Large Table Spoon.
For 58, a quarter doz. Silver Spoons.
This Silverware is warranted Sterling Silver finish on WHITE METAL.
FAIRCHILD & SHELTON,
121 to 137 Housatonic Ave.,
BRIDGEPORT, CONN.
12-14-6mo-t t. & s.

J. T. VAIL,
REAL ESTATE,
AND INSURANCE, 49 NORTH AVE.
DEALER IN
BLUE STONE FLAGGING, &c.
3-6-tf

LYMAN & ANTHONY,
REAL ESTATE
AND INSURANCE AGENTS,
61 NORTH AVE., opposite Depot.
3-25-y

HOUSE AND FRESCO
PAINTING,
Nos. 10 and 10 1-2 PARK AVENUE.
MARSH & AYERS.
Jobbing promptly attended to First-class work guaranteed. Prices reasonable. Estimates promptly furnished.
CALL AND SEE US. 5-26-y

ARNOLD,
THE GROCER!
92 Somerset St., opp. Emily,
NORTH PLAINFIELD.
4-15-tf

ISAAC BROKAW & SON,
FIRE INSURANCE.
OFFICE—30 DUER STREET,
NORTH PLAINFIELD, N. J.
2-4-tf

EDWARD C. MULFORD,
45 North Avenue,
Opposite Station.
REAL ESTATE, INSURANCE.
1-2-y

House Numbers
At Collier's, 3 Park Avenue,
WATCHMAKER, JEWELER AND ENGRAVER.
Established, 20 *YEARS. N.B.*—NO BOTCHING
1-14-tf

BROWN & HILL,
Shaving and Hair Cutting Parlors,
[FORCE'S HOTEL,] No. 5 North Avenue.
Special attention paid to
Children's Hair Cutting.
2-25-tf

U. B. CRANE,
HATTER,
12 PARK AVENUE,
Has fine lot
Spring and Summer Hats,
At prices that suit the people. 4-4-y

G. H. VAN NEST
Meat, Vegetable & Produce Market!
Also, a full line of Staple Groceries.
39 SOMERSET STREET.
Orders called for and goods delivered free of charge. 11-14-tf

CARRIAGES
Of every description in stock or built to order.
Coupes, Cabriolets,
Surries, Depo Wagons,
Buggies, Road Wagons,
Physicians' and Ladies' Phætons,
AT
RYERSON'S
Carriage, Harness and Horse Goods
EMPORIUM,
32 Somerset Street.
Open until 8 P. M. 1 4-tf

The above line of shoes for sale by C. P. WHEELER, at No. 37 Somerset St., where may also be found other lines of desirable footwear for Ladies, Misses, Children, Men's, Boy's and Youths', at prices that cannot fail to suit. 3-17-tf

A THEATRE BURNED

Big Blaze in Brooklyn Early This Morning.

AN ENTIRE BLOCK THREATENED.

Hyde & Behman's Well-Known Playhouse a Total Loss.

A Janitor Rescues His Wife and Children —No One Was Injured—Fire Destroys a Hotel at Wilkesbarre and One of the Guests Burned to Death—A Connecticut Village Swept by Flames.

BROOKLYN, N. Y., June 10.—Hyde & Behman's well known variety theatre, in Adams street, near Myrtle avenue, was burned early this morning. There was no loss of life.

The theatre had been closed for the summer season, and there was no one in the building at the time the fire broke out, but the janitor and his wife and two children. They were aroused from their sleep by the smoke and flames, and they barely escaped with their lives.

A great crowd assembled, and there was intense excitement. Rumors, which proved untrue, that lives had been lost in the burning theatre, spread through the crowd.

So threatening was the fire that people living in the houses in Adams street, opposite the theatre had to leave their homes, and began moving their effects. But the buildings remained unharmed.

The precise origin of the fire is not known. It is believed to have been smoldering for some time and to have suddenly burst forth into flame shortly before the alarm was given.

Three alarms were sent out by the fire officials and water was thrown on the burning structure from a score of engines on all sides.

Two hours after the outbreak of the fire nothing but ruins remained of the well-known theatre. The loss is estimated at $100,000.

Hyde & Behman's was one of the oldest playhouses in Brooklyn. It was formerly known as the Market. For the last fifteen years it had been used as a variety theatre.

At the time of the burning of the old Brooklyn Theatre, in 1876, Hyde & Behman's was used as a morgue.

HOTEL DESTROYED.

One Guest Burned to Death and the Landlady Injured.

WILKESBARRE, Pa., June 10.—The Trembath Hotel was burned last night. One guest, W. P. Bombaugh, was burned to death.

Mrs. Trembath, the landlady, and her stepdaughter, Miss Annie Wilson, were seriously burned and otherwise injured. The loss on the building and furnitnre is about $15,000.

Twelve Buildings Burned.

COLCHESTER, Conn., June 10.—The Worthington brick block here was discovered on fire about 3 a. m. The flames rapidly spread, burning several stores and tenements. Among the losses are: W. B. Otis, loss $10,000, insurance $3,500; Kellog's block, loss $8,000, insurance $6,500; J. N. Adams, loss $6,000; Bingham block, loss $5,000; J. P. Scholl, loss $1,500; Pierce block, loss $2,000. In all 12 buildings were burned. The Colchester Library was totally destroyed. It was valued at $5,000.

Ironworkers on Strike.

NEWBURG, N. Y., June 10.—Over one hundred iron-workers and riveters employed at Marvel & Co.'s ship-yard have gone on strike. About four weeks ago the men requested their employers to permit them to go to work at 6:30 in the morning instead of 7 o'clock, so that they might work four hours extra, and have Saturday afternoon for recreation. Mr. Marvel consented to try the experiment, but now finds that he cannot carry out the arrangement, as it seriously interferes with contracts for work to be delivered on time. When notice to this effect was given, the men refused to go to work.

The Fight Still On.

BOSTON, June 10.—J. P. Squires & Co.'s employes met in East Cambridge and adopted resolutions denying most emphatically the newspaper reports terminating their fight; instructing their secretary to inform the State Master Workman and State Executive Board that their confidence in them is unbroken and extending the thanks of L. A. 5,629 to all men and organizations that have aided them.

Arrested for Not Answering Census Men.

NEW YORK, June 10.— United States Commissioner Shields issued warrants for the arrest of about thirty-five people who refused to answer the questions of census enumerators and in some cases assaulted them. The parties were arraigned and released on bail. The penalty on conviction of the offense is $100 and a year's imprisonment.

The Proceedings Against Daggett.

NEW HAVEN, Conn., June 10.—The proceedings in the petition of the Bigelow and other manufacturing companies to have Al. Dagget, the postal card contractor, declared a bankrupt, were continued until June 30 at the request of Daggett's counsel.

Conger Given the Office.

NEW BRUNSWICK, N. J., June 10.—Judge E. W. Scudder gave his decision in the contested County Clerkship case, ousting Patrick Convery, the Democratic incumbent, and giving the office to John H. Conger, Republican.

THE COWLES SHOOTING.

The Editor's Wound Now serious and His Brother-in-Law Released from Jail.

MONTREAL, June 10.—E. B. Hale, the Cleveland banker, who shot Editor Eugene H. Cowles here, was brought before Judge Desnoys.

There also appeared Mrs. Cowles and the daughter Florence, Judge Ingersoll, counsel for Mrs. Cowles, and Detective Gibson.

Mr. Hale looked thoughtful and a trifle pale after his night's confinement. Mrs. Cowles had her child by her side, she having been produced in obedience to an order issued by Justice Tait.

Mr. Cowles was not represented but Hon. Mr. Laflamme will appear for him.

Dr. Kirkpatrick, house surgeon of the General Hospital, testified that Cowles, though seriously injured, would probably recover.

Cowles called for Superintendent Kirkpatrick of the Montreal General Hospital and stated that he was willing to surrender his daughter, Florence, to his wife. He affixed his signature to a document to that effect.

Judge Tait was shown the document. He considered that it settled the abduction case. Mrs. Cowles was then communicated with and she received the news with much satisfaction.

Cowles' condition is now quite serious, more especially because he is suffering from consumption. "If I die," he said to a reporter, "and I am afraid I will, it will go hard with poor Cleve. Hale."

Hale was released from prison in charge of two officers, and is stopping with his friends at the Windsor. General satisfaction is expressed at this unexpected turn of affairs in the case

MIRACULOUS ESCAPE.

A Child Tumbles Out of a Window and Falls Into Its Mother's Arms.

LANCASTER, Pa., June 10.—A remarkable accident occurred here at the residence of David G. Miley on West James street. Mrs. Miley was sitting on the front step, when a neighbor called to her that her child was falling out of the second-story window. She jumped to her feet and threw out her hands in time to catch the child, whose body struck her, mainly on the face. Both fell to the ground unconscious, but recovered shortly afterward, when it was found that neither of them was seriously hurt.

The child is twenty months old, and had been playing in the room from which it fell.

An Insane Man's Awful Jump.

BALTIMORE, June 10.—Harry Evans, of Washington, D. C., an insane man in charge of an officer on his way to an insane asylum at Albany, N. Y., jumped through a car window of a fast express train on the Baltimore & Ohio Road. It was thought he had met a horrible death. The train was stopped, but no trace of the man could be found. He was found wandering afterward around Canton in an almost uninjured condition.

To Die by Electricity.

BROOKLYN, June 10.—The young Italian, Nicola Tuezza, who was convicted on Friday last in the King's County Court of Sessions, for murder in the first degree, for having shot and killed Alexander Salvano at Flatbush, on April 6, was sentenced by Judge Moore to be taken to Sing Sing, and die in the week beginning July 21, in the mode and manner prescribed by the law.

Fined for Murder.

NEW BRUNSWICK, N. J., June 10.—Michael Hussey and Melville Hendrickson, held for the murder of George Kissenger, during the railroad riot at Sayerville on the night of May 6, 1889, retracted their plea of not guilty and plead non vult of technical manslaughter. On the recommendation of the public prosecutor they were fined $1,000 each.

Left Town and Creditors.

HAVERHILL, Mass., June 10.—Fred W. Blake, dealer in patent leather tips, 24 Phenix Row, left town about a week ago, saying he was going to Chicago on business. It is learned that he left a number of creditors, that his property is overmortgaged, and that he owed his employes two weeks' salary. His wife has left town and it is believed the couple are in Canada.

Land for Harvard College.

BOSTON, June 10.—Col. Henry L. Higginson has presented twenty acres of land to Harvard College. This land adjoins seventy-five acres of marsh land already owned by the college and will be a starting point from which the marsh land will be filled in, and the ninety-five acres devoted to athletic purposes.

Murdered at a Colored Picnic.

PITTSBURG, Pa., June 10.—During a quarrel over the tapping of a keg of beer at a colored picnic, at Castle Shannon, last night, Frank Morrison killed Charles Soilby hitting him on the head with a hammer. At the same picnic Jack Allen shot Jennie Halman in the leg for taking his umbrella. All parties were colored.

The Columbus Strike.

COLUMBUS, O., June 10.—The strike of the Consolidated Street Railway Company is beginning to look serious. This is the seventh day of the strike, and, as the Consolidated Company control every line in the city, Columbus is totally without street car facilities Trouble is expected to-day.

Pastor Down Heard From.

BOSTON, June 10.—At a meeting of the Baptist Ministers' Association Rev. W. W. Downs, of the Bowdoin Square Baptist Church presented a petition for reinstatement to the privileges of the Association. The matter was referred to a committee.

WASHINGTON TOPICS

The President May Declare War on Venezuela.

THE INDEMNITY MUST BE PAID.

In Case of Refusal a War Ship May Enforce the Collection.

Business Men Working for the National Bankrupt Law—No Leaks About the Tariff Schedules—Brooks Reappointed Chief of the Secret Service Division. Baron Fava's Recall Denied.

WASHINGTON, June 10.—A joint resolution passed by Congress empowers the President to practically declare war on the Government of Venezuela, in contradiction to the recommendation adopted by the Pan-American Conference, that all the Governments represented adopt a uniform treaty of arbitration.

The resolution referred to empowered the President to take such measures as in his judgment may be necessary to obtain a prompt settlement of the Venezuelan claims.

It is said that in case the Venezuelan Government fails to at once pay over the indemnity demanded, the United States may send a war ship to Venezuela to enforce the collection.

One of the articles of the proposed law provides that except in cases where the independence of a Government is imperilled, all controversies shall be submitted to arbitration.

NATIONAL BANKRUPT LAW.

Business Men Go to Washington in the Interest of the Measure.

WASHINGTON, June 10.—The friends of the Torrey Bankrupt bill are making a united effort to secure the immediate consideration of the bill by the House.

A committee, composed of prominent members of the organization for the promotion of the measure, met here to-day. Among the members present are prominent business men from Chicago, St. Louis, Columbus, Dallas, etc.

Representatives H. Dudley Coleman and Nathan Frank are associated with the committee. The Bankruptcy Committee called upon Speaker Reed and Representatives McKinley, Cannon and Blount, who compose the Committee on Rules of the House. Each of the members was urged to submit a rule to the House for the immediate consideration of the bill. Speaker Reed said to the committee that he had not read the bill and did not know anything as to the probabilities of its passage or defeat, but, as there seemed to be a universal demand for its consideration, he thought that Congress ought either to pass the measure or defeat it.

KEYSTONE GOVERNORSHIP.

Postmaster-General Wanamaker Wishe to See a Compromise Candidate.

WASHINGTON, June 10.—It can be authoritatively stated that Postmaster-General Wanamaker does not entirely approve of the suggested nomination of Senator Delamater for Governor of Pennsylvania.

He is said to have been gradually approaching this conclusion for some time, and now believes that Delamater will be inexpedient and likely to throw the party in the State into confusion. Some days ago he and Thomas Dolan are said to have had a long and earnest talk upon the subject, in which Mr. Dolan failed to shake his views.

Mr. Wanamaker's position is the subject of much talk among Pennsylvania politicians in Washington, and it is not doubted but he is exerting his influence in the direction of a compromise candidate.

The Tariff Schedules.

WASHINGTON, June 10.—It is impossible to learn any definite information as to the changes, if any, that are being made by the Finance Committee in the schedules of the McKinley bill. As they are approved or amended by Messrs. Allison, Aldrich and Hiscock, the Republican members of the sub-committee, they are being passed to the Democratic members of the sub-committee for their action. The latter are under a pledge of secrecy, and no leaks have yet been found. Members of Congress who are interested in particular schedules have made strenuous efforts to pump the members of the committee but thus far they have failed.

Investigating the Cunard Steamship Affair

WASHINGTON, June 10.—Mr. Lodge of Massachusetts offered a a resolution in the House directing the Secretary of the Treasury to inform the House whether it is true that the Cunard Steamship Company refused to obey the orders of the United States officers to give return passage to certain immigrants landed at New York by said company in violation of the contract labor laws; what steps have been taken to refuse entry to steamships of said company until the laws have been complied with, and due reparation made for the refusal to obey the orders of the officers thereof. The resolution was referred

Reaffirmed the Old Scale.

PITTSBURG, June 10.—The Amalgamated Convention reaffirmed the old scale of $5.50 for boiling iron. As the scale for boiling is taken as a basis and remains unchanged, it is to be inferred that very slight, if any, change in the remainder of the scale will be effected

The Glassblowers Return.

NEW YORK, June 10.—The seven glassblowers whom the Umbria refused to take back to Europe sailed on the Wisconsin to-day.

THE DAILY PRESS

IS AN EVENING EDITION OF THE WEEKLY CONSTITUTIONALIST AND IS ISSUED AT NO. 3 NORTH AVENUE, EVERY DAY—EXCEPTING SUNDAYS AND HOLIDAYS—AT FIVE O'CLOCK IN THE AFTERNOON; SENT THROUGH THE POST OFFICE AT $5.00 A YEAR, OR DELIVERED BY CARRIER AT 10 CENTS A WEEK.

IT IS DEVOTED, LOCALLY, TO THE INTERESTS OF THE CITY OF PLAINFIELD, ITS SUBURBS AND ITS NEIGHBORING TOWNS; AND, POLITICALLY, TO THE ADVANCEMENT OF "THE GREATEST GOOD TO THE GREATEST NUMBER."

CORRESPONDENCE SOLICITED ON ALL MATTERS OF PUBLIC CONCERN, BUT PUBLISHED ONLY WHEN ACCOMPANIED BY THE NAME OF THE WRITER, IN CONFIDENCE, AS ENDORSING THE TRUTH AND HONEST INTENT OF THE COMMUNICATION.

ADVERTISING RATES MADE KNOWN ON APPLICATION AT THIS OFFICE. NOTES OF CHURCH ENTERTAINMENTS, FAIRS, SOCIABLES, LECTURES, CARDS OF THANKS, LODGE RESOLUTIONS, ETC., INSERTED FREE OR NOT, AS CHARITY OR JUSTICE MAY DEMAND.

W. L. AND A. L. FORCH, - PUBLISHERS AND PROPRIETORS.

J. A. DEMAREST. - - MANAGING EDITOR.

BY THE WAY.

—A regular encampment of Winfield Scott Post, No. 73, G. A. R., will be held this evening.

—The First Baptist Sunday school will go on their annual excursion to Asbury Park, on July 11.

—The drowning season will soon begin, when hundreds of people will lose their lives because they never learned how to swim.

—*The Hotel Mail* of New York says: "The Hotel Netherwood at Netherwood, N. J., is highly praised as a resort for pleasure-seekers."

—The census takers receive two cents a name, except for the names of soldiers or soldiers' widows, for which they are entitled to five cents.

—An account of Mrs. C. Holbrook Smith's lecture on "Physical Training," is again crowded out of today's issue. It will appear in THE PRESS to-morrow.

—Sunday school at the First Baptist church, will on Sunday next begin at 9:30 o'clock A. M. This order will continue throughout the Summer months.

—Another section of lock and call boxes have been removed in the Post Office to make room for increasing business and the wants of the letter carriers.

—The North avenue sewer basin, near the railroad station, was emptied of its contents during last night. The stench arising while the work was in progress, was stifling.

—Some of the store keepers in this city were waited upon last evening, by a delegation from the early closing association, but in most cases they got but little or no encouragement.

—Stone Square Lodge, No. 38, F. and A. M., met in the hall in the Vermeule building on West Front street, last evening, but transacted only business of importance to the order.

—L. A. Rheaume has lately received a full and varied stock of the best qualities of Lehigh coal. He would be pleased to have everybody call and examine it before placing their orders.

—To-night the clerks in this city are requested to meet at Laing's Hall at eight o'clock, sharp, for the purpose of considering matters of importance to them. A full attendance is requested.

—Judge VanSyckel has set down the trials of the race track indictments for Thursday, June 26. The cases will be tried before struck juries, and will greatly prolong the session of court.

—A runaway horse on West Fourth street, at half-past twelve o'clock today, created considerable excitement. The animal was without harness or wagon attachments. No one was injured.

—The tonsorial establishment of Mr. George Kesselring on Park avenue, has been handsomely refitted with new fixtures of sycamore wood, the handiwork of Mr. Geo. Hartfelder of North Plainfield.

—The grounds adjoining most of the residents of our city are looking handsome with the different plants and bushes in bloom. The porches and balconies are sweet with flowers. Plainfield is noted for the quality and beauty of its floral productions.

—Miller's Pharmacy, No. 10 East Front street, has a rush on Soda Water, the people having found out that the best and purest of syrups only are used at this popular establishment. All syrups are manufactured from the genuine fruit, and are therefore the purest.

—The road bed on Park avenue was scraped and the gutters swept, by the Street Commissioner's men yesterday, now all that remains to be done to keep the avenue in good order during the dry season, is for the street sprinkler to wet the roadbed at more frequent intervals.

—Somebody has said that the following questions are to be added to the census enumerator's list of inquiries: 1st. To what extent are you indebted to your local paper? 2d. Don't you feel ashamed of yourself? For fear these questions will be asked as above you had better pay up all arrearages before the enumerator comes around.

—It is delightfully pleasant these days to take a ramble through the fields and woods, and observe the beauties of nature. The trees in full foliage, the fields of growing grain waving in the breeze, the notes of the feathered songsters, all combine to make such a ramble very pleasant, and the inhaling of the pure breezes tend to rouse one up to a new life.

ENTERTAINMENT BY THE ROYAL ARCANUM.

Plainfield Council, No. 711 Entertains its Guests in a Commendable Manner.

Plainfield Council, No. 711, Royal Arcanum, met in regular session, last evening, and transacted some routine business, after which the rooms were thrown open to the public, and an entertainment was given to the members and friends of the Council, according to the following programme:

PART FIRST.

Overture—Encouragement,".....Boettger
Orchestra.
Song—"The Postillion,".....Molloy
Paul C. Tapley.
Galop—"Formosa,".....Weingarten
Orchestra.
{a "When the Frost is on the Punkin,"...Riley
{b "Treadwater Jim,".....Small
Wm. B. Green.
Piano Solo—"Masurka,".....Hitz
Miss Louise Holmes.
Valse—"Love's Dreamland".....Roeder
Orchestra.

PART SECOND.

March—"Always Ready".....Wiegand
Orchestra.
Piano Solo—"Fantasie, Sur-ime Theme, Allemande".....Leibach
Edward Hasselman.
"He Spoke His Piece".....Green
Wm. B. Green.
Song—"The Minstrel Boy".....Shelly
Paul C. Tapley.
Valse—"Lyceum".....Beebe
Orchestra.

The R. A. Orchestra consisted of 1st Violin—Joseph Sattels, 1st Violin—Peter Conde, 2d Violin—E. A. Bigelow, Clarinet—J. J. Moore, Cornet—Richard Steckton, Flute—Edward Garthwaite, Trombone—Daniel E. Davis, Piano—Edward Hasselman.

Piano Soloists—Miss Louise Holmes, Edward Hasselman, Baritone—Paul C. Tapley of Brooklyn, Reciter and Story Teller—Wm. B. Green, (The Judge), of Brooklyn.

The orchestra, which consisted of home talent, rendered some delightful music, and the piano solos by Miss Holmes and Prof. Edward Hasselman the humorous recitations by Mr. Wm. B. Green, who is a brother member of the order in Brooklyn, and the songs by Mr. Paul C. Tapley, were all exceedingly well rendered, and elicited prolonged applause. On the whole the entertainment was a grand success, and those who composed the large audience present, would be glad to have the exercises repeated at an early date.

Following is a list of the officers for the year 1890:

Regent—E. W. Conklin.
Vice Regent—Seymour Marsh.
Past Regent—A. W. Rand.
Orator—S. C. Baker.
Secretary—H. A. Thorne.
Collector—L. M. Stover.
Treasurer—W. J. Leonard.
Chaplain—A. W. Kleinecke.
Guide—P. A. Emmons.
Warden—J. R. Phillips.
Sentry—Emil Dreyer.
Past Regents—Wm. H. Lyon, Jr., S. C. Baker, D. E. Titsworth, E. E. Anthony, E. M. Bodman, W. J. Leonard, B. M. Stover.

The Plainfield Council, R. A., was founded in October, 1882, and it has steadily increased in membership, until at the present time it numbers 125 active members, representing the very best class of people in the city.

The Royal Arcanum is a fraternity composed of men who at entrance must be physically sound, socially acceptable, and between 21 and 55 years of age. $3,000 is paid to widow, children or other beneficary, on the death of a member. The Plainfield Council has had a remarkable history, having lost only one member since its organization.

A Most Fortunate Escape.

As Mrs. George Thatcher with her little niece, was driving in her cottage cart, last evening, just before seven o'clock, the horse started to run as it went under the Central avenue railroad bridge. As they passed Fifth street Mrs. Thatcher still had the animal under some control, but her anxiety for the little one by her side, and the terrible strain on her arms, was too much for her.

As the horse passed John M. Crane's house, on Central avenue, between Seventh and Eighth street, his little girl cried out to him, "There goes Mrs. Thatcher and Mamie running away with their hands before their face." Mr. Crane sprang from his dinner table and bare headed gave chase on his bicycle. The horse unguided turned suddenly into Ninth street, upset the vehicle, and threw both occupants out. Fortunately they were only bruised. A few minutes after the horse ran into Seguine's stables on Front street with only one shaft attached to him.

A Bad Runaway.

A serious runaway happened in Washington Valley, just Northwest from Scotch Plains, on Saturday afternoon, which resulted in the complete demolition of a business wagon, and perhaps fatal injuries to Mr. Robert Jahn, a tinsmith from Scotch Plains.

Mr. Jahn and his hired boy had been doing some work for a Mrs. Bloom, who resides in the Valley. They had just started for home, seated in a light business wagon, when the horse became frightened and ran away. The wagon struck a tree, throwing the occupants violently to the ground, badly injuring Mr. Jahn. The boy was more fortunate, however, he escaping with slight bruises.

The injured man was taken to his home, and three physicians, including Dr. Jenkins of this city, attended the patient. Today his condition is reported to be slightly improved.

A box of Ayer's Pills has saved many a fit of sickness. When a remedy does not happen to be within reach, people are liable to neglect slight ailments and, of course, if serious illness follows they have to suffer the consequences. "A stitch in time saves nine."

THREE MORE CONCERTS PROMISED.

But if You Want to Attend, You Must Subscribe Now.

The Plainfield Choral Society, in announcing its plans for 1890-91, refers with much satisfaction to the season just ended, the most successful in every respect in the musical annals of this community. Opening the series of concerts with Gaul's "Holy City," and closing with Handel's greatest work, the "Messiah." The society presents this record as an indication of the character of its concerts for the ensuing season. These gratifying results have been made possible by the prompt and liberal support of the subscribing members, and the Directors confidently count on the same substantial co-operation from them for the coming term.

It is proposed to give three more private concerts, dates to be announced here after. But the seating capacity of Stillman Music Hall is limited, and therefore but few names can be added to the list of subscribing members. Applications can be made at once to Mr. H. Otis Newman, 4 West Fifth street, which will be acted upon in the order received. Four reserved seats for the season allowed for each ten dollar subscription. Subscriptions payable October 1, 1890.

A Prosperous Season Commencing.

The main dining room of Hotel Netherwood is filling rapidly, and in another week probably the annex will be opened to accommodate the large number of guests arriving every day. Among those who have already engaged rooms, are:

Mrs. Canfield and wife, I. Lewis and family, Col. Fred Martin and family, Homer Lartin, E. Holmes and wife, Miss Holmes, Thomas Olmstead and wife, Misses Mc Cormick, Lincoln McCormick and wife, New York; J. E. Spencer and wife, Brooklyn; Mr. and Mrs. F. H. Richardson, and Miss Richardson, New York; M. C. Ogden and wife. D. F. McCabe and family, W. S. Thorne and wife, Brooklyn; H. C. Weston, F. F. Robbins and family, New York; Elliott Burns and family, E. D. Butt, wife and daughter, George E. Wood and wife, Brooklyn; Dr. J. H. Lincoln and wife, New York; E. C. Benary, Mrs. Benary, Geo. W. Crossman and family, W. E. McCreedy and wife, Rowland T. Hill, wife and family, H. D. Brewster and family, H. L. Balch and family, E. H. Kirk and wife, S. H. Toby and wife, J. R. Plum and family, Oliver Bridgman and wife, New York; Wm. Yelland and family, W. J. Eaton and wife, A. E. Wimple and wife, T. C. Quinland and family, Brooklyn; Col. R. Wayne Wilson and wife, C. W. Andrus and wife, Brooklyn; J. H. Tinker and wife, Brooklyn; Mrs. R. Walters, Brooklyn; Mrs. Valentine, Brooklyn; Mrs. Bacon, Brooklyn; Mrs. M. Duryea, Miss Bessie Duryea, Miss Maud Duryea, New York; Geo. W. Wickersham and family, New York; C. E. Buchanan and wife, Brooklyn; A. F. Morrison and family, New York; J. H. Bachellor and wife, New York; F. E. Grant and family, New York; W. M. Harper and wife, Geo. Taylor, Charles Watt, J. Aug. Hinchman, New York; Messrs Jackson, Abbs and Hartley, Bradford, England.

PARTICULAR MENTION.

Mrs. Geo. Stowe of Mechanics Falls, Me., is visiting relatives on Somerset street, this city.

Mrs. James W. Davis and children of East Fifth street, are at Asbury Park, spending a few weeks.

The Rev. and Mrs. Rodman were the generous hosts who tendered the clergy of this city, a dinner, last evening.

Mr. and Mrs. Samuel Dunn of East Seventh street, started for California, yesterday, where they will remain for an indefinite period.

Mr. William Corey, superintendent of a large paper mill at Castleton, N. Y., was yesterday the guest of Chief T. O. Doane of the Fire Department.

J. Allen Sangston, the popular young druggist who has so many friends in this city, has again been secured for the Summer by the West End Pharmacy, Asbury Park.

Mr. and Mrs. Frank George of New Haven, Conn., have been spending a few days with relatives on West Fourth street. Mrs. George is a cousin of Mrs. Adelbert Vail.

Miss Louise Holmes, daughter of Mr. E. H. Holmes, made her first appearance in public at the Royal Arcanum entertainment, last evening, her piano solo showing skill and careful training. Miss Holmes was presented with a handsome bouquet.

Ex-Collector Lewis E. Clark, Clerk of the Board of Education, is still confined to his bed from the stroke of paralysis he was the victim of some weeks ago. The physicians are now trying electricity to bring back the use of his arm and leg. Heart failure through "sympathy," is one of the ill results of his attack.

On the steamer "Ems" from Bremen, last Saturday, sailed Mr. and Mrs. Jacob Kirkner, and the Misses Kirkner. They are expected to arrive in New York next Monday, and many anxious hearts await them here. Miss May Kirkner continues to fail in health, but there is a slight hope that she will live to reach the home in Plainfield she has longed so many weary months, to see again. It seems probable that the railway journey from Dresden was accomplished with no ill effects, else Mr. Kirkner would have cabled to his son from Southampton, Sunday.

Men of brains originate, the unprincipled imitate. Counterfeit never has the true ring of the genuine. Wide-awake people refuse to be gulled. They insist on Hires' Root Beer, and are sure to get it.

They're After Billy Lee.

The West Ends, of Somerville, have confessed that the Crescents' third baseman, Billy Lee, is even superior to their wonderful Al "Williams." So they would like to get Billy—but they can't.

He is probably very well satisfied right here where he has made his success. He is the grand stand's principal favorite, is playing in such company as can't be found in Somerville, and under the finest managers in the State.

In Aid of the Children's Home.

An entertainment consisting of music, recitations, etc., will be given in Reform Hall, this evening, under the auspices of the several Bands of Mercy in this city. The entertainment is for the benefit of the Children's Home, and a collection will be taken up for that purpose. Brief reports will be presented by the different bands, and the children from the Home, will be present and sing.

"For a long time I had no appetite, was restless at night, and very much debilitated. After taking two bottles of Ayer's Sarsaparilla, my strength and appetite returned, and my health was completely restored."—D. M. Fisher, Oswego, N. Y.

Catarrh

is a blood disease. Until the poison is expelled from the system, there can be no cure for this loathsome and dangerous malady. Therefore, the only effective treatment is a thorough course of Ayer's Sarsaparilla—the best of all blood purifiers. The sooner you begin the better; delay is dangerous.

"I was troubled with catarrh for over two years. I tried various remedies, and was treated by a number of physicians, but received no benefit until I began to take Ayer's Sarsaparilla. A few bottles of this medicine cured me of this troublesome complaint and completely restored my health."—Jesse M. Boggs, Holman's Mills, N. C.

"When Ayer's Sarsaparilla was recommended to me for catarrh, I was inclined to doubt its efficacy. Having tried so many remedies, with little benefit, I had no faith that anything would cure me. I became emaciated from loss of appetite and impaired digestion. I had nearly lost the sense of smell, and my system was badly deranged. I was about discouraged, when a friend urged me to try Ayer's Sarsaparilla, and referred me to persons whom it had cured of catarrh. After taking half a dozen bottles of this medicine, I am convinced that the only sure way of treating this obstinate disease is through the blood."—Charles H. Maloney, 113 River st., Lowell, Mass.

Ayer's Sarsaparilla,

PREPARED BY

Dr. J. C. Ayer & Co., Lowell, Mass.

Price $1; six bottles, $5. Worth $5 a bottle.

RECITAL

To be given by

Miss Maude Agnes Bowers,

Assisted by

Miss Gertrude Marchand

And the

New York C. C. Banjo Quartette,

AT SEMINARY HALL,

Thursday Evening, June 12, 1890,

at eight o'clock.

Admission, - - One Dollar.

Tickets on sale at Shaw's, and Reynolds'. 6-6-6

CLAIRVOYANT!

MRS. DR. EDWARDS may be seen for one week longer, by request, to June 18, at the County House, Somerville, Room 1, one flight. Call at once as she will positively remain no longer. 6-10-w

WANTS AND OFFERS.

Advertisements under this heading, one cent for each word each insertion.

WANTED—Colored girl for general housework, small family; must be a good cook, washer and ironer. Call 35 Grove street.

FOR SALE—Pony phæton, good condition, $25. 49 East 5th street.

FOR SALE—A Donkey, Cart and Harness, complete; the donkey thoroughly broken to saddle and harness, and has been driven and ridden by a child six years old. Call at 37 Washington avenue. 6-10-tf

TWENTY-FIVE Dollars Reward will be paid for the arrest and conviction of the person or persons who stole a Safety Bicycle, marked Springfield, number 5,680. The Plainfield Bicycle Club. 6-10-5

WANTED—At 7 3d place, a young girl to assist in household work.

WANTED—A girl for general housework in small family. Apply at 30 Putnam avenue.

ROOM with or without board, at 21 West Second street. 6-9-w

LAST week in town. 18 pictures for 25 cents, at Cottage Gallery, 6th street, near Park avenue. 6-9-3

YOUNG German girl desires situation as nurse. Reference as to her character, etc., enquire of J. P. Laire & Co. 6-9-2

WANTED—A good cook and laundress (white) Family of three. 17 Crescent ave. 6-9-3

HAVING sold my livery stables, I offer for sale at any fair price, my horses, carriages, buggies, sleighs, harness, and all the contents. H. McDonnell, 6th street. 6-7-3

RESIDENTS going away for the season, may hear of a reliable and faithful man to look after their property, by applying at THE PRESS office. 6-7-6

BUGGY for sale; can be seen afternoons at Hedden's stables. For price inquire at 107 Park avenue. 6-6-tf

MONEY to loan, on bond and mortgage. Clark & Reed, 1st National Bank building. 5-6-tf

WANTED—Jobbing at painting, glazing kalsomining and roof painting. Address Isaac Kennedy, 49 Chatham street, North Plainfield. tf

WANTED—Work cleaning Vaults and Cesspools. Satisfaction guaranteed. City Odorless Excavating Works, 206 Broadway. Mrs. David Jones, Proprietor. No connection with JONES & CO. 6-11-tf

KLINE & STAATS,

DEALERS IN

Coal, Wood, Hay, Feed, Straw and Grain.

TELEPHONE CALL, 58.

Yards—Corner of Front St. & Grant Ave.

BRANCH OFFICE—North Ave., opposite Station.

The BEST GRADES OF EVERYTHING at the MOST LIBERAL PRICES. 5-6-

PECK'S CORNER.

TAKE ME TO PECK'S!

That I may purchase some of those

Lovely Embroideries!

Intelligence and courtesy are not always combined,
Often in a wooden house a golden room we find.
—*Longfellow.*

We aim to fit the Foot intelligently.

We strive to treat our customers with courtesy.

DOANE & VAN ARSDALE,

22 WEST FRONT ST. THE ONE-PRICE BOOT AND SHOE HOUSE.

SPECIAL!

NOTICE.—We are giving special attention for a few days to the newest and most fashionable articles for "Full" or "Evening" dress, in order to supply the extra demand caused by the numerous approaching weddings, parties, "commencements," etc.

SUEDE MONSQUETAIRE GLOVES, 14 button, length, 21 inches, in evening shades.

NEW Fans, new Point Laces, new Flouncings, new White Dress Goods, new Neck Ruchings, new Ribbons, new Chemisettes, new Collars and Cuffs, Elegant Handkerchiefs.

YOU can avoid an unpleasant trip to New York, and save money, too, by a visit to

EDSALL'S, No. 20 West Front St. **EDSALL'S.**

WHERE can always be found a choice selection, and the best goods at the Lowest Prices.

FURNITURE, BEDDING, UPHOLSTERY.

50 BABY CARRIAGES 50.—Large assortment in all departments. Reliable Goods.—Low Prices.—Cabinet Making, Upholstering, and Repairing a Specialty.

GARRET Q. PACKER,

Nos. 23, 25, 27, and 29 PARK AVE. 1-3-tf

ROGERS' MARKET OF SEA FOOD!

42 WEST SECOND STREET.

Blue Fish, Halibut,
Mackeral, Cod,
Porgies, Salmon,
Weak Fish, Lobsters.
Sea Bass, Soft Crabs,
Butter Fish, Little Neck Clams,

ARE IN SEASON.

3-13-tf

NOW

Is the Time to Buy Summer Goods,

And you can find an elegant stock of Challies, Seersucker Prints, Satines, and Worsted Goods. SPLENDID STYLES! LOW PRICES!!

Remember, if you need anything in the way of Carpets, Mattings, Oil Cloths, Window Shades, &c., you find them at the RIGHT PRICES, and GOOD GOODS, at

POPE'S,

Corner FRONT and SOMERSET STS. 11-13-y

CRUSHED

COLD FACTS ABOUT SODA WATER

FIRST: Syrups made from so-called FRUIT ESSENCES are little better than POISON.

SECOND: Syrups made from BOTTLED JUICES are harmless but insipid.

THIRD: Syrups made from FRESH FRUIT are very much better, especially

FOURTH: Syrups made by a process *original with us*, whereby the PULP of the fruit is incorporated with the syrup. We dub such a syrup

"FRUIT CRUSH,"

And it is far ahead of all other sorts, as shown by a demand which exceeds any other in our experience, and by the fact that our idea was quickly imitated because of our neglect to copy-right.

All which COLD FACTS may be tested for five cents at

—— REYNOLDS' PHARMACY. ——

Park and North Avenues. Established 1868.

FRUIT!

COAL LUMBER

And

Builders Supplies

LOOMIS & RICE

49 B'DWAY

A QUESTION OF ALIMONY SETTLED.

Vice-Chancellor Green Decides That William H. Stryker Shall No Longer Contribute to His Divorced Wife's Support.

The case of Mrs. Matilda (Stryker) Tingley of this city, against William H. Stryker of Newark, to recover three dollars a week alimony awarded her when her divorce was granted, some time since, has been decided by Vice-Chancellor Green in favor of the defendant. The two principals in the case were married several years ago, and later they were granted a divorce, the wife being allowed three dollars a week alimony. Mr. Stryker paid about $40 in all, when he stopped payment, it is said, under advice of counsel.

Mrs. Stryker then caused his arrest for refusing to further assist her, and the defendant testified in court, as told in THE PRESS at the time, that he had since married and had a family to support, and that he was therefore unable to further provide for the support of his divorced wife. The matter has been pending in the courts ever since, until Saturday, when the Vice Chancellor decided the case as above stated.

Mr. Pike's Statement of the Exact Facts.

TO THE EDITOR OF THE PRESS:—It has been a custom with the Rev. J. B. Cleaver of "Christ church," to announce to his hearers, at the beginning of every discourse, that any one present had the privilege of asking a question or challenging him to controversy relevant to any statement of his. On Sunday evening last in a discourse relative to the Bible in public schools, Mr. Cleaver pressed this invitation, and he had only proceeded a short way in the discourse—contrasting Catholicism, Protestantism and Christianity, as paid clergy, or Christianity and its free Gospel, when the writer asked him what Paul meant by "Thou shalt not muzzle the mouth of the ox that treadeth out the corn!" Mr. Cleaver answered, it was a subject that required another discourse to explain. The writer said he would do it there and then in a half minute. Mr. Cleaver gave him the privilege. He immediately called the attention of the audience to the twelfth chapter of Corinthians, there to find the *ministry* of *administration* to the church and these ordained—"that they should live by the Gospel," 9th, 1st Cor., 14 vs. These are the oxen that treadeth out the corn, clearly showing that the Gospel called for a paid clergy. While the responsibility of this unusual custom is the author of it, some of those present chose to criticise your correspondent and I think it just that I should have the benefit of the exact facts.

Yours respectfully,
NOAH W. PIKE.

No Extra Charge For Saturday's Great Game.

To show the public that the Crescent League ball team is not afraid of any nine, the managers have secured at great expense the celebrated Hackett-Carharts, of New York, for next Saturday. This team occupies the Polo grounds when the New York League team is away, and draws all the city's base ball lovers. So nothing but the offer of a large sum would induce them to come to Plainfield.

Of course they expect to win, and all their friends in New York think they have a regular cinch. The Crescents, however, will probably give them a close fight and prove to the public that nothing can scare them. In spite of the cost of the game, there will be no advance in the price of admission and seats.

Amateur Base Ball.

The second class of the Washington school defeated the first class of the same school, at base ball, yesterday, by a score of 7 to . The battery for the second class consisted of V. Lorton and C. Vail; for the first class, A. Baker and R. Dunn.

The "White Caps" of this city played two games on Saturday. In the morning they defeated the "Nameless" club of North Plainfield by a score of 25 to 3. In the afternoon at Dunellen they defeated the Stars of that place by the score of 19 to 1. The Stars being unable to hit the White Caps pitcher, Burt, lost them the game by the above score.

Union County Courts.

Harry Banner, a young man, was on trial yesterday in the Union County Court at Elizabeth, charged with highway robbery, the complainant being James Brown, of the Soldiers' Home at Kearney. Brown accused Banner of knocking him down in a room and taking from him $85, all the savings he had. It was shown by witnesses that Banner and Brown were alone, and that no one else was seen in Brown's company just before the time he declared he had been robbed Banner was convicted by the jury, who were out three hours.

In the City Court.

Before Judge Codington, this morning, John Sheehan and Charles McCann were arraigned on a charge of disorderly conduct, which occurred on West Third street, on Decoration Day. The defendants pleaded not guilty, and were given a trial. They were, however, found guilty as charged, and Sheehan was fined $5 and McCann, $10.

—The Central Railroad has made special arrangements for trains to the Midway Trotting circuit meeting at Flemington, June 11 and 12.

Chronic nasal catarrh positively cured by Dr. Sage's Remedy.

Second New Jersey Brigade Society.

The Third Annual Reunion of the Second New Jersey Brigade Society (5th, 6th, 7th, 8th and 11th N. J., 2d and 120th N. Y., and other regiments serving with that brigade) will be held at Newark, N. J., Wednesday, June 18, 1890—the anniversary of Battle before Petersburg, Va., 1864, in which the brigade was engaged. The society will convene at 11 A. M., sharp, in Association Hall, No. 13 Clinton street, for reading of reports, election of officers and new members, and transaction of other necessary business.

At 12 o'clock, noon, sharp, His Honor, the Mayor of Newark, will make an address of welcome, to be responded to by Gen. James F. Rusling. The chief address of the day will be delivered by Gen. E. Burd Grubb; and there will also be a special address on "Religious Work in the Army," by Chaplain Cline, 11th N. J. Brief addresses may also be expected from His Excellency, Gov. Abbett; Hon. Theo. Runyon, ex-Chancellor N. J.; Generals Sewell, Sickles, Sharpe, Carr, Karge, Plume; Department Commander G. A. R. Matthews, and others. All old soldiers, and citizens generally, welcome at these exercises.

The members of the society, and all officers and soldiers who served with the brigade during the memorable years 1861-1865, are cordially invited to attend this reunion. Newark, ever loyal and patriotic and public-spirited, will no doubt give a hearty welcome and grand reception. Comrades, once more fall into line, and revive memories of Williamsburg, Gettysburg and Petersburg. Once more "touch elbows," and renew old ties, as when you marched beneath the flag and kept step to the music of the Union! All G. A. R. Posts in New Jersey, and all newspapers in New Jersey and other States, are kindly requested to make due announcement of this reunion, to the end that full notice thereof may reach all veterans concerned.

By order of
GEN. ROBT. MCALLISTER,
President.

Meeting of Alpha Lodge.

Alpha Lodge No. 4, I. O. of G. T., met in regular session last evening, in their hall corner of Park and North avenues. The minutes of the last meeting were read by the Secretary and adopted, after which the usual order of business was taken up. Among those present was Mr. Polhemus, of G. T. Lodge No. 155, of Orange, N. J., who gave a twenty-minute talk on the work he is striving to perform for the good of the Order.

Following were songs and recitations by several of the members, and Mr. Polhemus gave an amusing recitation entitled: "Hunting for the Mouse." The meeting then adjourned.

A Shining Example.

If the party who stole a Safety bicycle from the front of the club house is caught, the club is determined to make an example of him and to see that he gets the full benefit of the law. Our advertising columns show a liberal reward is offered for his arrest and conviction. The machine is the one whose theft was told of in THE PRESS some weeks ago. It was the property of Mr. Kirschoff.

Will Paint the Town Red.

On Saturday evening, June 28th, inst., one hundred of the members of Winfield Scott Post, No. 114, G. A. R., of Philadelphia, will visit this city as the guests of Winfield Scott Post, No. 73, G. A. R., of here. The local post will welcome the visitors in grand style, and while here they will be extended the courtesies of the city.

Two Plainfielders to be Tried Next Week.

The indictment found against the two men, Ramsberger and Eagle, for robbing Mr. A. L. Cadmus of this city, was to have been tried at Elizabeth to-morrow, but on account of other pressing business, the case was laid over until next week.

—At Elizabeth, yesterday, Judge McCormick dismissed the petit jurors until *to-morrow morning*.

—Three weeks from Friday the small boy will be loaded down with patriotism and fire-crackers.

—Officer Charles Giesse returned to active duty last evening, having recovered from an attack of cholera morbus.

—Sixteen thousand youth have during the past year availed themselves of the evening educational classes of the Young Men's Christian Association of this country.

—The 125th meeting of the Medical Society of New Jersey, will be held in the Heath House, Schooley's Mountains, today and to-morrow. Delegates will be present from Union county.

—By the breaking in two of an empty West-bound coal train near the Central railroad station in this city, yesterday afternoon, the 3:51 o'clock passenger train to New York was delayed here for several minutes, waiting for an opportunity to discharge its passengers.

—Mr. J. C. Allen of 44 West Front street, has two specialties in the shape of a five and ten-cent counter, where everything is kept from a curry-comb to an iced-cream freezer. He also has on hand a good assortment of pretty fans, which he gives away to his patrons.

Caught His Hand in the Rigging.

While at work cleaning out the North avenue sewer, last evening, Mr. Evan Jones, the contractor, caught one of his hands in a pulley, which was used to raise and lower the buckets, terribly lascerating the flesh. The wound was dressed at a restaurant near by, and the injured man returned to his work.

The Yale Crew Expect to Win.

NEW HAVEN, Conn., June 10.—The Yale crew will take their last practice pull on the harbor Friday afternoon, and on the following day will start for New London. They will occupy their old quarters at Capt. Brown's at Gale's Ferry. They are confident of winning the race with Harvard on June 20.

Printers Favor the Copyright Law.

ATLANTA, Ga., June 10.—The International Typographical Union, in session here with delegates from all parts of the United States, suspended its rules and passed a resolution favoring the proposed Copyright law.

Died of Smallpox.

CHELSEA, Mass., June 10.—Miss Henrietta Florence, daughter of Mr. Chas. Asbrand, died at the home of her parents, No. 745 Broadway, Chelsea, after an illness of seven days of smallpox. She was 16 years of age.

ROYAL

BAKING POWDER

Absolutely Pure.

This powder never varies. A marvel of purity, strength and wholesomeness. More economical than the ordinary kinds, and cannot be sold in competition with the multitude of low test, short weight alum or phosphate powders. *Sold only in cans.* ROYAL BAKING POWDER Co., 106 Wall St., N. Y. 6-30-y

Central Railroad of New Jersey.

Special Accommodations for the

Midway Trotting Circuit Meeting,

At FLEMINGTON, JUNE 11 and 12.

In addition to regular trains, special train will leave Somerville for Flemington on above dates, at 12 30 P. M., connecting from train leaving Plainfield at 11 58 A. M.

Returning trains leave Flemington at 7, 7 50, 9 15 A. M., 1 10, 4 35, 7 15 P. M. 6-7a10

AUCTION SALE

Of Ebony, mahogany, walnut and ash furniture; bronzes, parian, Japanese, China, porcelain, lacquer and marble figures, vases, trays, cabinets, mirrors, etc., at the late residence of Chas. B. Aborn, deceased, at No. 8 East 7th street, on

Wednesday and Thursday, June 11 and 12, at 1 o'clock p. m.

Ebony parlor suite 6 pieces silk damask, b. w. suite green rep, damask, silk and lace curtains; corner, round, square, extension, leaf, tripod tables and stands, portierres, poles, cornices, lambrequins, arm, rocking and easy chairs, oil paintings, photos, chromos, water colors and engravings, plush, piano and table covers, music, work and wash stands, bedsteads, bureaus, wire springs, hair mattresses, geese feather beds, pillows, bolsters, secretary, clothes presses, chamber crockery, toilet sets, mantel and wall clocks, cut and plain glass ware, china and crockery, Axminster, velvet, body brussel, floor and stair carpets, Turkish rugs and mats; tin, iron and stone ware, wheelbarrow, stoves, refrigerator, wire safe, pewter plates, copper foot-warming pans, preserve jars, garden tools, etc. Terms cash.

WILLIAM F. NISBET, Admistrator. 6-7-3

ICE FOR SALE!

JOHN BROWN & CO.,
Plattsburgh, N. Y. 5-28-4weod

List of Advertised Letters

Remaining in the Plainfield post office for the week ending June 6, 1890.

Angle, D A	James, Mrs H P
Burn, Ali	Kleo, Henry
Coriell, Mrs J B	Meshack, Mrs Andrew
Campbell, J H	Orient, Martin (2)
Hall, Mrs Minnie	Sullivan, D P
Heat, Robt	Strong, Mrs Bert
Harvey, E H	Wilson, Miss Lilian
Young, Mrs Emma (2)	

Persons calling for the above, please say advertised. R. R. POPE, Postmaster.

OUR MOTTO:—LOWEST PRICES CONSISTENT WITH GOOD QUALITY AND HONEST QUANTITY.

The choicest Creamery Butter that can be produced, 21c pound.

Havermeyer & Elder's standard Granulated Sugar.

Excelsior Sugar Cured Hams are the best—15c.

The finest Java and Mocha coffee in town; and the prices are right. Won't be undersold for same quality of goods. P. M. DEMAREST, 25 PARK AVENUE. 5-5-t

Irrespective of the high price of Ice, Sugar, etc., the price of

SODA WATER

At MILLER'S PHARMACY,

No. 10 East Front Street,

Still remains at 5 Cents per glass, while the Syrups are manufactured direct from Fruit.

Prescriptions Accurately Prepared. 12-17-tf

REMEMBER!

We don't quote the prices of one or two articles to mislead the public, but our full line of Groceries right through are marked at the very lowest market prices!

Best breakfast Cocoa, 40c lb; best Elgin Creamery Butter, 20c lb; best Flour, 80c bag; $6 20 barrel; best Kerosene Oil, 10c gallon; best Rice, 4 lbs for 25c; best Creamery Cheese, 13c lb. Call and get other prices.

The trade supplied.

United Tea & Coffee Growers Ass'n.

Importers, Wholesale and Retail Grocers,

29 WEST FRONT STREET. 4-21-tf

Woman's Exchange

8 PARK AVENUE.

Persons wishing to become members, will call at the earliest opportunity.

Mrs. W. L. FORCE. 5-26-w

NO CIGARETTES SOLD!

But any kind of a SEGAR you desire can be purchased Wholesale and Retail, at Dobbins' Segar Store, 37 North avenue, Opposite R. R. Station.

He manufactures them and knows what they contain. TRY THEM.

THE GREATEST

BOOK SENSATION

OF THE AGE!

ENCYCLOPÆDIA BRITTANNICA.

Wanamaker sells 500 COMPLETE SETS in 2½ days, (12,500 Books) at $1.50 per vol.

The monarch of cyclopædias; a library of universal knowledge. Exact reproduction of the latest (ninth, 1890) Edinburgh edition, *with improved maps*, at $1 50 a volume! Well printed on good paper, substantially and handsomely bound. The set will consist of twenty-five volumes, four of which will be ready this week. The entire set will probably be completed by December 1.

To let you *know* what a phenomenal opportunity this is we will sell volume 1 for *sixty cents*, without any agreement on your part to take the remainder of the set.

You can arrange to have the volumes delivered one or more (up to four) a month, and pay for them as received.

The first five hundred sets will be in superior binding and nothing extra to pay.

I am the authorized agent for Plainfield, and have just received 50 copies of volume 1, which can be seen at my store.

If you think of subscribing, do so quickly, as the number allotted to this city is limited.

EDSALL'S, 20 W. Front St. 6-6-tf

A HAPPY COMBINATION!

Pure Drugs and Safety Bicycles.

OUR SPECIALTIES:—Pure drugs, the careful compounding of physician's prescriptions, proprietary medicines, toilet soaps and all articles pertaining to a *TEMPLE OF PHARMACY*.

A SIDE ISSUE:—But an important one, is the PREMIER SAFETY BICYCLE, for both sexes and all sizes. The PREMIER SAFETIES are the *BEST IN THE WORLD*; not because WE sell them; but we sell them and ride them because they ARE THE BEST. Call and see them. Send for catalogue.

THE MOY PHARMACY CO.

T. S. BURR, President. G. W. V. MOY, Sec'y—Treas'r.

(Drink Moy's Soda. None Better.) 3-24-y

FINEST CREAMERY

BUTTER, 18 CENTS POUND!

J. F. Mac DONALD, the Uptown Grocer. 1-18-tf

"Sorry to disturb you, but you *MUST* read ROGERS BROS. advertisement!"

CUT THIS OUT

And bring it to us; it is worth 25c to you for every purchase of $3 00 at one time; if you will bring this ad. to us we will allow you a reduction of 25c. If you want $15 00 worth of Shoes, or Repairing, or both, secure five of these ads. and we will allow you $1 25 for them. This will hold good until JULY 1.

Remember—We carry a full line of the best goods that can be had—in all widths and styles, at low prices, and do fine repairing. ROGERS BROS., 12 West Front St, Plainfield, N. J.

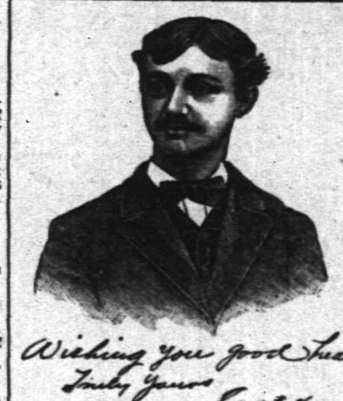

Wishing you good health
Truly Yours
Carl Kaerth
Plainfield N. J.

First Catch Your Hare

Reads an old recipe; that's well enough in Culinary matters, but it dosen't do to wait until you Cut, Scald or Burn yourself, and then run for a bottle of CARL KAERTH'S

"Instantaneous Liniment."

A much wiser plan is to spend 25c., and keep a bottle in the house.

Ask your Druggist for it.

Has no equal for CUTS, BURNS, SCALDS, RHEUMATISM and NEURALGIA. For sale at all Drug Stores or at the FACTORY, 16 E. 2d St. 4-3-tf

E. P. THORN,

No. 17 Park Avenue, PLAINFIELD, N. J.

Ales, Wines, Liquors, Segars and Wines a Specialty.

WHOLESALE AND RETAIL.

PURE LIQUORS!

FOR

FAMILY & MEDICINAL USE. 4-11-y

---A SERIES OF BARGAINS!---

EACH BARGAIN will be offered ONE WEEK ONLY! This week we are offering WINDOW SHADES FOR 29 CENTS. Good Holland Spring Fixtures and Fringe, ready for hanging.

Don't miss this opportunity. All grades of Shades equally as cheap.

A. D. VAN SCIVER, 47 NORTH AVE.,

Opposite Depot.— (Chotola Building), —Plainfield, N. J.

N. B.—*ALL BRANCHES OF PAINTING A SPECIALTY.* 1-10-tf

Educational.

Miss C. S. HELLWIG,

A graduate of the Moscow Gymnaise, and possessor of a Golden Medal presented by the *Russian Empress* to the best scholar, wishes pupils in the *German and French Languages*, and also Art Painting. Apply for particulars to Miss C. S. HELLWIG, 258 East Front street. 9-17-1y

J. O. POPE & CO

INSURANCE AGENTS

No. 6 E. FRONT STREET. my10y

Notice of Assignment.

Notice is hereby given that Andrew L. Carney and John H. Carney, partners under the name, style and firm of Carney Bros., doing a plumbing business at No. 9 Somerset street in the city of Plainfield, New Jersey, have this day made an assignment to the subscriber of their estate and the estate of said firm, for the equal benefit of their creditors and for the creditors of said firm, and that the said creditors must exhibit their respective claims under oath or affirmation to the subscriber, at his office, No. 34 west Front street, Plainfield, New Jersey.

Dated June 2, 1890.

WM. M. STILLMAN, Assignee. 6-3-3w

Coal and Lumber.

A. D. COOK & BRO.,

Lumber and Coal Merchants.

CORNER PARK AVENUE AND RAILROAD,

PLAINFIELD.

All Lumber and Coal UNDER COVER.

ALFRED D. COOK. my10y1 ROBERT H. COOK

PEARSON & GAYLE,

Carpenters and Builders.

RESIDENCE—W. J. Pearson, No. 15 Vine st. H. E. Gayle, No. 79 E. 2d St.

ALL WORK PROMPTLY ATTENDED TO. 7-21-t

ALLEN, THE STATIONER,

Has added to his stock a fresh line of Cards, Calendars and Toys for the New Year

23 EAST FRONT ST.

Photographic Supplies.

DRY PLATES,
SILVERED PAPER,
ARESTOTYPE PAPER,
ANTHONY'S CHEMICALS,

And all Photo requisites constantly on hand. New, fresh goods.

A. W. RAND,
24 West Front Street. 1-8-tf

Miscellaneous.

RICHARD DAY,

Livery Stables.

24 West Fourth Street. Carriages to meet trains. All kinds of Turn-outs day or night. Family riding a specialty. Telephone Call 121. Leave orders at A. Titsworth's, No. 26 North ave. my9y

Carpenters and Builders.

JOHN T. ODAM,
Plain and Ornamental
SLATE ROOFER and REPAIRER.

Residence, corner Fourth and Sycamore Sts. Yard, near Freight House. P. O. Box 709, Plainfield, N. J.

New work warranted for one year. Slating over Shingles. Also, Felt and Gravel Roofing. 6-23-y

R. V. SAURS,

Carpenter and Builder.

Residence Clinton avenue, near depot, Dunellen. P. O. Box, 1228. Jobbing attended to. Estimates given cheerfully on all kinds of work. 3-15-tf

Valuable Building Lots for Sale,

On Grove street and Craig place, North Plainfield. This plot is one of the most desirable in the Borough, and is offered for sale at a reasonable price and on easy terms. Will be sold in quantities to suit. Apply to Owner, at 25 Craig place. 3-14-tf

JAMES HARDY,
THE CONTRACTOR,
No. 30 Somerset street.

THE TARIFF ABROAD

The McKinley Bill Discussed in the House of Commons.

GENTLE HINTS AT RETALIATION.

The English Government Has Not Yet Received a Copy of the Bill.

Dillon Defies Balfour—He Will Address Meetings at Every Opportunity—Emperor William's Warm Reception to the Crown Prince of Italy—Several Persons Killed by Hurricanes in Hungary.

LONDON, June 10.—In the House of Commons last night Mr. C. E. Howard Vincent, member for Sheffield, referring to the act of the American House of Representatives in increasing the duties on cutlery, tin plate and other articles of British export, inquired concerning the bad effect which the approval of the Senate would have upon Sheffield, Belfast and other places in the British Empire.

He also asked if the Government still maintains that the free import system of the United Kingdom precluded its instruction to the British Minister at Washington, to represent to the American Government the injury which the pending legislation would do to the industry of a friendly power, which last year gave a free market to $95,000,000 worth of competing American goods.

Sir James Ferguson, Under Foreign Secretary, said the Government had not received a copy of the bill and had not been informed of any important alterations therein.

The French Chamber of Deputies rejected all the proposed modifications of M. Meline's Tariff bill, and passed the measure by a vote of 343 to 168.

DILLON DEFIES BALFOUR.

The Irish Leader Says He Will Address Meetings at Every Opportunity.

LONDON, June 10.—Mr. Dillon in the House moved to adjourn, in order to call attention to the danger to public peace, owing to the violent and illegal action of the police officials in Cashel and Tipperary. He challenged Mr. Balfour to state his reasons for proclaiming the meetings at New Tipperary, and declared that he would address meetings of Irishmen at every opportunity, at the same time cautioning the people against bloodshed.

Mr. Balfour said that an adequate force had been sent to Tipperary. If anything serious should happen there, those who defied the proclamation of the Government would be held responsible.

Mr. Gladstone supported Mr. Dillon, but the latter's motion was lost.

Received by Emperor William.

BERLIN, June 10.—When the Crown Prince of Italy arrived at Potsdam he was met at the station by Emperor William, who cordially embraced the Prince on his alighting from the train. The Emperor and his illustrious guest then proceeded in a State carriage to the Stadt Schloss and afterwards continued on to the new palace where they paid a visit to the Empress with whom they took luncheon. Later the Emperor, accompanied by the Crown Prince, went to Bornstaedterfeld where an inspection of cavalry was held.

An American's Big Libel Suit.

LONDON, June 10.—George Washington Butterfield, an American, is suing the Financial News of this city for libel and asks damages in £100,000. The alleged libel consisted in the newspaper asserting that the mining schemes of the plaintiff located in the United States were imprudent and wild.

Emin Pasha in Good Health.

SUEZ, June 10.—Major Wissmann, Imperial German Commissioner to East Africa, has arrived here from Africa on his way to Berlin. He reports that Emin Pasha, when he started for the interior of Africa, was enjoying very fine health.

Hurricanes in Hungary.

VIENNA, June 10.—Violent hurricanes are prevailing in many parts of Hungary, accompanied by heavy rains. Many persons have been killed by lightning, and the damage to property is enormous.

Tories Summoned to Council.

LONDON, June 10.—It is said the Government will convoke a meeting of the Conservative party at the Carlton Club on Thursday to discuss the proposed measures to expedite business in Parliament.

Carnegie's Gift to Edinburgh.

LONDON, June 10.—The public library which was presented to the city of Edinburgh by Mr. Andrew Carnegie was opened yesterday. Lord Roseberry presided at the opening ceremonies.

Ball Players Held for the Grand Jury.

ROCHESTER N.Y., June 10.—The members of the Rochester and Athletic clubs, who were arrested by the Irondequoit authorities and taken before Judge Coy to answer the charge of Sabbath breaking in playing ball on Sunday at Windsor Beach, were held in $100 each to await the action of the Grand Jury.

A $2,000,000 Mortgage.

READING, Pa., June 10.—A mortgage for $2,000,000, by the Reading & Chesapeake Coal & Railway Company to the Farmers' Loan & Trust Company, of New York, as trustees, was recorded here. The Reading & Chesapeake is a new railroad projected to run from this city to Havre de Grace, Md.

The New England Regatta.

BOSTON, June 10.—The Bradford Boat Club has decided to send the eight-oared crew to Worcester for the New England Amateur Association regatta June 17. The senior four-oared shell crew and a senior four-oared working boat crew will also go. The Shawmuts will also have an eigh-oared crew.

Mexico and the Filibusters.

WASHINGTON, June 10.—It is said the Mexican Government has decided to demand that the United States punish Frederick Hall, Edward Hill, Ranford Worden, August Merrill, Walter G. Smith and others for their part in the conspiracy to capture Lower California.

"Silent Be! Again the Cat!"

"Why do you call it 'The CAT?'"

"That is the American for CATFORD PREMIER."

"Why do you say 'Again the CAT?'"

"Because it has again made a record."

"What is it?"

"108 miles in 7 hours and 25 minutes."

"Whew!"

"Well may you 'Whew!' It has never been beaten."

"Where was it made?"

"In England. From London to Brighton and back, to beat the coaching record."

"Did it do it?"

"Yes, beat it by 25 minutes."

"How was the coaching record made?"

"By twenty relays of horses kept on a dead run the entire distance."

"Why can the CATFORD PREMIER SAFETY BICYCLE be ridden so fast?"

"Because it weighs but 33 pounds and is the easiest running Safety in the World!"

"What is the price?"

"$140."

"Isn't that a *leetle* more than other Safeties?"

"Yes. $5 more, but it's cheaper at twice the money. We will tell you why later on. Watch this column."

THE MOY PHARMACY CO.
6-1-tf

READ THIS, PLEASE.

When you have finished, if you have not forgotten the heat, just call at the 5 and 10c store and get one of their pretty fans—your choice from a good assortment—free of charge. Hammocks, 60c, $1, $1 10, $1 25 and $1 40; croquet, 85c, $1 and $1 50; bird cages, fine assortment, $1 each; iron axle express wagon, $1; watering cans, 5, 10, 20, 30, 45, 50 and 80c each; glass lemonade sets, ½ gal. pitcher, 6 goblets and silverine tray, very pretty, 60c; berry dish sets, one large and six small ones to match—these are pleasing, 60c; glass sets of butter dish, spoon holder, sugar bowl and cream pitcher, 35c; earthen cuspadors, decorated, 15c; fancy lunch baskets, from 5 to 50c; brooms, pails, tubs, washboards, scrub brushes, &c; fly traps, meat screens, Mason's preserve jars, ice cream freezers, 6 qt. $1 98; tin, porcelain, granite-iron, crockery, stone, glass and wooden ware—assortment and prices to suit all; horsewhips, curry-combs and brushes, best made and lowest price; oil stoves, lamps, chimneys and wicks; matches and toothpicks; soaps, perfumery, combs, brushes and stationery; standard novels, electric series, 10c. 5 and 10c counters fairly groan with choicest bargains. To get fair treatment, to be appreciated, and to get satisfaction every time, or money refunded, they all go to J. C. ALLEN'S, 44 West Front St. 6-7-2w-eod

WHITLOCK & HULICK,
CARPENTERS,
And General Jobbers.
SHOP, 21 *SOMERSET ST.*, Plainfield, N. J.
Door and Window Screens a Specialty.
Jobbing Promptly Attended To.
G. S. WHITLOCK. D. L. HULICK
6-3-tf

VALUABLE
Real Estate for Sale.

The following property for sale: My new building, Nos. 8, 10 and 12, West 2d street, containing 2 stores, Amphion Hall, 6 flats, 4 offices, 2 lodge rooms, and a fine cellar under the whole building.

Also, 2 houses, South 2d street, near Pond tool works; also 35 building lots in the vicinity, and 1 house and 3 lots in Dunellen, opposite the Park.

All will be sold cheap; one half purchase money can remain on bond and mortgage at 5 per cent. Apply to

CHAS. H. HAND.

No. 8 West 2d street, or Messrs Woodruff, Mulford, and J. T. Vail, Real Estate Agents.
6-4-2w

A CARD.

Before deciding to sell out, I had placed large orders for Spring and Summer goods which the makers hold me to, and are sending to me. Among the rest I have just received 500 pairs of fine Hand Sewed Ladies' Button Boots—both in C. S. and Opera styles, from one of the most celebrated Philadelphia city makers, which I will place in my sale, namely:

$4 00 Hand Sewed Grade, $2 50; $2 75 grade, $2 00; $2 50 grade, $1 75; $2 00 grade, $1 25. All the stock at proportionate reduction.

N. B.—I do not invite you to buy a lot of old stuff—20 years or more old—but you are respectfully invited to inspect an entire new stock, all placed in my store since December 1, 1889.

Respectfully,
J. G. CAMPBELL,
8 WEST FRONT STREET.
(Shed over front.) 5-23-m

For all the Latest Styles and Shapes in
Ladies Oxford Ties
AND
Men's Patent Leather and Russett Shoes,
Everybody goes to
KENNY'S,
At the corner of Front St. and Park Ave.
6-7-tf

I. H. BOEHM,
7 West Front Street,
The Popular Store of Plainfield,
Headquarters for Dry and Fancy Goods.

Specialties in Carpets and Millinery. Full assortment of Oil Cloths.

ON MONDAY, APRIL 28,

We will open one case of fine Challies, at 5c per yard, worth 9c.

Great variety of patent Window Shades at 35c, in all colors.

A first-class 50c Corset at 39c.

A lot of Ladies' Straw Hats, all shapes, at 25c; reduced from 75c.

Twilled Towelling reduced to 4c.

Great variety of Beaded Wraps, Jersey Jackets and Capes, from $2.75 upwards.

Dress Ginghams and Lawns, 7c.

Ladies' Ribbed Merino Vests, 15c., worth 25c.

Lot of Fancy Hanging Lamps at half value.

Bargains in every Department.

"Domestic" Sewing Machines.

I. H. BOEHM, 7 West Front St.
6-25-tf

P. AGNEY,
KINDLING WOOD.
Yard—Mountain Avenue.
P. O. Box 307. NORTH PLAINFIELD.
Orders attended to promptly in city and Borough.
3-6-tf

FISCHER
ESTABLISHED 1840.

PIANOS
RENOWNED FOR
TONE & DURABILITY
MODERATE PRICES
EASY TERMS, EXCHANGED.
DELIVERED FREE WITHIN 20 MILES OF NEW YORK CITY
Catalogue Mailed on Application.
110 Fifth Ave., cor. 16th Street,
NEW YORK CITY.
4-4-6m

WE SELL
TO THE
BEST TRADE
IN
PLAINFIELD AND BOROUGH!

If You Want Selected Goods,
TELEPHONE TO
R. W. RICE & CO.,
Number 75, B. GROCERS.
1-12-tf

BALDWIN REFRIGERATORS
Gasolene Stoves,
Rapid Ice Cream Freezers,
Plumbing, Tinning, and Hardware.
A. M. GRIFFEN
13 East Front Street.
TELEPHONE CALL 6.

A FULL LINE OF
Fine Writing Paper!
AND
Base Ball Goods!
AT POPULAR PRICES!
Joseph M. Harper,
No. 75 PARK AVENUE,
3d store South of 4th street, Plainfield, N. J.
9-5-y

A WORD TO THE WISE.

The word we would utter to the wise is QUALITY; on quality hinges CHEAPNESS, for a thing is not cheap unless it is good. Therefor, remember, when in need of Groceries, that with us a *LOW PRICE* never means a *POOR QUALITY.*

F. WESTPHAL & SON,
Cash Grocers, 38 & 40 Liberty St.
4-9-tf

J. B. STICKLE,
21 East 5th St.
Special attention to all
Awning Work.
Orders promptly filled for all classes of Upholstery, Carpets, Mattings, etc.
WINDOW SHADES at N. Y. Prices.
4-15-2m

TRY OUR
Q'JEEN and NEW ENGLAND BREAD.
HENRY LIEFKE'S
NO. 27 WEST FRONT STREET.
8 1f-tf

At the Crescent Parlor,
23 North Avenue,
A full line of
CIGARS AND TOBACCO. 11-26-y

Professional Cards.

MEDICATED
Sulphur and Vapor Baths
followed by a thorough rubbing with alcohol. For men only. Hours 8 to 11 a. m.; 1 to 3 p. m. H. HORNISH, 25 W. 2d street, Plainfield, N. J. Refers to Drs. Probasco, Endicott, Fritts, Tomlinson, Geo. W. Rockfellow and T. S. Armstrong.
5-27-tf

DR. M. S. SIMPSON.
OFFICE AND RESIDENCE—50 W. FIFTH ST., CORNER OF LIBERTY.
OFFICE HOURS—Until 10 A. M., 1 to 3 P. M., after 6 P. M.
8-26-1y

JACKSON & CODINGTON,
Counselors-at-Law
Masters in Chancery, Notaries Public, Commissioners of Deeds, Special Master etc. Corner Park avenue and Second street. Money to loan.

WM. K. McCLURE,
Counselor-at-Law.
Supreme Court Commissioner.
First National Bank Building.
my9

CLARK & REED,
Counselors at Law,
FIRST NATIONAL BANK BUILDING.

W. V. STEELE,
Counselor-at-Law.
Master and Examiner in Chancery, Supreme Court Commissioner.
COR. PARK AND NORTH AVES. 4-23-3m

HARRY C. RUNYON,
Typewriter and Stenographer.
COLLECTION AGENT.
With Clark & Reed. 3-21-y

SEGARS,
Smokers' Materials,
etc., etc.
N. H. GUTTMAN,
12 West Second St.,
Is Giving Away a SEGAR HOLDER
with every segar sold. This is one of the ways I have adopted of advertising my new store, and I respectfully ask a trial of my goods. 4-2-tf

L. A. Rheaume, Ag't.
Coal, Lumber & Mason's Materials,
BROADWAY & 4th STREET.

Mr. Rheaume takes pleasure in informing the public that arrangements have been made whereby he is employed by the present owner to conduct the above mentioned business as Agent and General Manager, at his old stand.

Sawing, Wood Turning and Scroll Sawing also done in the best manner.

Sincerely thanking the public for past favors, he solicits the continuance of their valued orders, which shall receive the same careful attention from him in his present capacity as in former years. TELEPHONE 129.
4-16-tf

VANDERBEEK & SATTELS,
NO. 33 PARK AVENUE.

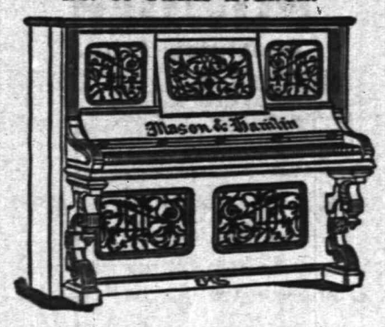

All the Newest and Latest Styles in
Pianos & Organs.
PIANOS TUNED AND REPAIRED.
3-27-tf

A Great Bargain in the Following
Canned Fruits and Vegetables!

	Canned	Doz
California Cherries,	25c	$2.50
" Plums,	25c	2.50
" Apricots,	25c	2.50
Franklin Brand Corn,	10c	1.15
Standard Jersey Packed Tomatoes,	10c	1.10
Stringless Beans, extra choice,	15c	1.50

Estelle, Taylor & Neuman,
79 Broadway, cor. Fifth St.
7-24-

R. R. FAIRCHILD,
Furniture & Bedding,
21 EAST FRONT STREET.
Parlor, Dining-room and Bedroom
FURNITURE.
Spring Beds, Tables and Chairs.
Baby Carriages—The largest assortment in town.
4 DOORS BELOW POST OFFICE. 1-11-t

BOOTS AND SHOES
LOW PRICES.
At C. W. FORCE'S.
SPRING AND SUMMER GOODS.
11 West Front Street.

TRY
B. T. Barnes'
Crushed Strawberry Iced Cream,
Opposite the Post Office.
12-13-tf

E. H. HOLMES,
DEALER IN
COAL.
OFFICE—With Adams Express, 35 NORTH AV
YARD—Madison Avenue, opp. Electric Light Station. 12-30-y

Willcox & Gibbs
S. M. CO.
Orders left at
95 E. FRONT STREET
Will be promptly attended to.
NEEDLES, OIL, &c.
F. A. WEEKS, Agent. 5-23-tf

LADIES' HAIR DRESSER.
1869. JULES BOUTES, 1889.
No. 7 WEST SECOND STREET.
—Artistic French Hair Cutter,—
Exclusively for
—Ladies and Children.—
N. B.—All kinds of HAIR GOODS on hand or MADE TO ORDER. 8-14-tf

Marketing.

J. W. VANSICKLE,
DEALER IN ALL KINDS OF
Fresh and Salt Meats, Oysters, Clams, etc. Game in season. No. 10 North avenue, Plainfield, N. J. Telephone No. 102. Orders called for and promptly delivered. All bills payable to me. my1

J. P. LAIRE & CO
To the Front.
Goods Plenty!
Prices Low!
Lawn Mowers,
Seeds—all Kinds, and Fertilizers.
Refrigerators and Ice Cream Freezers.
Gasoline and Oil Stoves.
Orders taken for Gasoline and Delivered.
422

FISHING TACKLE.
Split Bamboo Rods, Very Cheap.
Trout Flies, Per Dozen, 19c.
Ball Goods,
Sporting Goods,
Musical Instruments, Etc.
Come and Look at the Prices!
A. M. VANDERBEEK,
33 PARK AVE., Plainfield, N. J.
4-25-tf

RANDOLPH'S
FROSTED CREAM SODA!
With *PURE FRUIT SYRUPS*, and the Delicious Creamy Milk Shakes are having a very heavy run.
We manufacture our own syrups daily, and guarantee purity.
We are still compounding Prescriptions at very reasonable prices.
Open Sundays from 9 A. M. to 1 P. M., 4 to 9 P. M., for the dispensing of medicines *only*.
L. W. RANDOLPH,
21 W. FRONT STREET,
PLAINFIELD, N. J.
3-4-tf

DICKINSON, Jeweler and Optician,
13 PARK AVENUE, has a fine line of CHOICE GOODS, consisting of Gold and Silver Watches, Fancy Clocks, Diamond Rings, Lace Pins, Chains and Silverware. Sole Agent for Dr. King's Spectacles.
Don't forget the number.
15-14-tf

Hotels and Saloons.

HOTEL NETHERWOOD
Situated on
NETHERWOOD HEIGHTS.
A Convenient and Elegant Resort.
Special attention given to
Luncheon, Dinner and Driving Parties.
FRANK E. MILLER.
5-21-tf

CENTRAL HOTEL.
FIRST CLASS BAR ATTACHED.
WM. A. SCHORB, Proprietor
UNDER THE POST OFFICE. 4-5-tf

CITY HOTEL,
PLAINFIELD, N. J.
CORNER PARK AVENUE AND SECOND STREET.
J. E. BUERBOWER, Proprietor.
With STABLES attached. 4-5-tf

LAING'S HOTEL.
J. B. MILLER & BRO., Proprietors.
All Modern Comforts and Conveniences.
4-5-tf

CHARLES SMITH.
Corner of Front and Somerset Streets.
St Louis and Imported Beer.
A Fine Bill of Fare Served Every Day.
4-5-tf

CHARLES BOCK,
Wine, Lunch and Sample Rooms.
Dealer in
WINES, LIQUORS AND BEERS,
Of all kinds and grades,
Nos. 17 & 19 E. SECOND STREET,
PLAINFIELD, N. J. 6-5-y1

M. M. DUNHAM,
REAL ESTATE AND INSURANCE,
7 EAST FRONT STREET.
3-12-y

Higgins' Stage Line

TO BE RUN ON THE FOLLOWING SCHEDULE. STRICTLY ON TIME:

First trip from Hillside ave. and Broadway—7:40 A. M. to meet 7:58 A. M. train. Route—Hillside ave. and Broadway, Broadway to 9th st.; to Second place; to Crescent ave.; to Park ave.; to Depot.

2d trip	8.15 A. M.	to meet	8.33 A. M.	train.	
3d do	9.15	do	9.32	do	
4th do	10.00	do	10.17	do	
5th do	11 00	do	11.24	do	
6th do	11.45	do	12.06 P.M.	do.	
7th do	1.45 P. M.	do	2.15 & 2.35 P.M.	do	
8th do	2.45	do	To the Post Office.		
9th do	3.30	do	meet 3 51 P. M.	train.	
10th do	5.00	do	do 5.39	do.	
11th do	5.45	do	do 6.07	do	
12th do	6.45	do	do 7.03	do	

Stage will also leave Plainfield ave. and 7th st., and Rockview and Mercer aves., North Plainfield, according to the above time table, and make same connections.

Stage will make return trips over above routes, leaving Plainfield depot as follows: 8.07, 8.33, 9.17, 10.10, 11.30 A. M. 2.04, 2.30, 3.45 4.54, 5.30, 6.30, P. M.

Horses and Carriages kept expressly for ladies' pleasure and calling purposes. Saddle Horses a specialty, for gentlemen and ladies.

Busses after 7 o'clock in the evening, for private parties, at moderate rates.

M. A. HIGGINS, Proprietor.
STABLES—76 EAST FOURTH STREET.
Telephone Call, 18. 7-9 tf

Railroads.

PENNSYLVANIA RAILROAD.
THE STANDARD RAILWAY OF AMERICA
PROTECTED THROUGHOUT BY THE
Interlocking Switch and Block Signal System.

TRAINS FOR THE WEST.

On and after May 11, 1890, trains leave Elizabeth as follows:

9:35 A. M. FAST LINE, with Pullman Vestibule parlor and sleeping cars, daily for Pittsburg, Columbus Cleveland, and St. Louis, daily, except Saturday, for Chicago and Toledo.

7:08 P. M. WESTERN EXPRESS, with Pullman Vestibule sleeping cars, dining car to Philadelphia daily for Pittsburg, Chicago, Cincinnati, and St. Louis daily except Saturday, for Cleveland and Toledo.

8:42 P. M. PACIFIC EXPRESS, with Pullman Vestibule sleeping cars, daily for Pittsburg, Chicago, and Toledo, daily except Saturday, for Cleveland.

For Baltimore, Washington and the South—1 00, 6 56, 7 59, 9 05 A. M.; 1 39 and 9 39 P. M. On Sunday at 1 00, 6 59, 9 05 A. M., 9 39 P. M.

For Philadelphia—1 00, 6 56, 7 59, 9 05, 9 35, 11 57 A.M.; 12 55, 1 39, 2 54, 5 15, 6 37, 7 49, 9 39 P.M. Sundays at 1 00, 6 59, 9 05, 9 35, 10 41 A. M.; 5 40, 7 47 and 9 39 P. M.

FOR ATLANTIC CITY.

2:34 P. M. (Through parlor car and day coach,) week-days. For June 1:39 P. M., week-days.

For Trenton—1 00, 6 56, 7 10, 7 59, 9 05, 9 35, 11 57 A. M.; 12 55, 1 39, 2 54, 5 15, 6 37, 7 49, 9 39 P. M. Sundays at 1 00, 6 59, 9 05, 9 35, 10 41 A. M.; 5 40, 7 47 and 9 39 P. M.

For Lambertville, Phillipsburg and Belvidere via Trenton—7 59 A. M.; 2 54 and 5 15 P. M.

For Flemington—7 59 A. M.; 2 54 P. M.

For Bordentown, Burlington and Camden via Trenton—7 59, 9 35, 11 57 A. M. 1 39, 2 54, 5 15, 7 49 P. M. Sundays at 10 41 A. M. and 5 40 P. M.

A full line of tickets are on sale, and sleeping car accommodations can be secured at the ticket office at Elizabeth.

For further information, see time tables to be had at the ticket offices.

CHARLES E. PUGH, General Manager.
J. R. WOOD, Gen. Pass. Agent.

Central Railroad of New Jersey.

Station in New York foot of Liberty Street. Time Table in effect, May 11, 1890.

PLAINFIELD AND NEW YORK.

Leave Plainfield 3 37, 5 24, 5 38, 6 29, 6 59, 7 26, 7 30, 7 58, 8, 8 15, 8 31, 8 37, 9 32, 10 05, 11 09, 11 39, A. M., 1, 2 07, 2 30, 3 12, 3 51, 5 31, 6 07, 6 54, 7 03, 8 31, 9 28, 10 12, 11 28 P. M. Sunday—3 37, 5 24, 8 01, 8 52, 11 02, 11 16 A. M., 12 33, 1 33, 3 30, 5 16, 7 01, 7 10, 8 27, 9 22 P. M.

Leave New York from foot of Liberty street, 4 30, 5 45, 7, 7 45, 8 45, 10, 11, A. M., 1, 1 30, 2 30, 3 30, 3 45, 4, 4 30, 5, 5 15, 5 30, 5 45, 6, 6 15, 6 30, 7, 7 30, 8, 8 30, 9 15, 10, 11 30 P. M., 12 15, night. Sunday—4 30, 7 8 30, 9, 9 30, A. M., 12 M., 1, 1 15, 4, 5 30, 6, 7, 10 00 P. M., 12 15 night.

PLAINFIELD AND NEWARK.

Leave Plainfield 5 38, 6 29, 6 59, 7 30, 8, 8 37, 9 32, 10 05, 11 09, 11 39, A. M., 1, 2 07, 2 30, 3 12, 3 51, 5 08, 5 31, 6 07, 6 54, 7 03, 8 31, 9 28, 10 12, 11 28 P. M. Sunday—8 01, 8 52, 11 02, 11 16, A. M., 12 33, 1 33, 3 30, 5 16, 7 01, 7 10, 8 27, 9 22 P. M.

Leave Newark 7 10, 7 50, 8 55, 10 10, 11 05 A. M., 1 05, 1 35, 2 50, 3 40, 4 02, 4 35, 5 05, 5 30, 5 55, 6 25, 7 15, 7 35, 8 20, 10 10, 11 25 P. M. Sunday—8 40, 9 05, A. M., 12 05, 1 10, 4 10, 5 40, 7 05, 10 20 P. M.

Passengers for Newark change cars at Elizabeth.

PLAINFIELD AND SOMERVILLE.

Leave Plainfield 5 45, 7, 8 07, 9 42, 11, 11 58 A. M., 1 59, 2 32, 3 45, 4 34, 5 20, 5 34, 6 20, 6 38, 7 03, 7 12, 7 34, 8 20, 9 45, 11 13, 12 43 P. M. Sunday—5 45, 8 13, 9 48, A. M., 2 03, 2 30, 5 14, 6 35, 11 14 P. M.

Leave Somerville, 6, 6 30, 7 03, 7 25, 7 35, 7 48, 9 05, 9 47, 11 15 A. M., 12 35, 1 15, 1 48, 2 05, 3 25, 4 40, 5 12, 5 35, 8 05, 8 50, 11 05, P. M. Sunday—8 25, 10 35 A. M., 12 08, 1 05, 4 50, 6 40, 8, 8 50 P. M.

PLAINFIELD AND EASTON.

Leave Plainfield 5 45, 7, 8 07, 9 42, A. M., 1 59, 4 34, 5 20, 6 38, 8 20 P. M. Sunday—5 45, 8 13 A. M., 2 03, 6 35 P. M.

Leave Easton 6 05, 8 44, 10 A. M., 12 32, 4 09, 6 49 P. M. Sundays—7 15, 10 52, A. M., 6 40, 7 P. M.

PLAINFIELD AND LAKE HOPATCONG.

Leave Plainfield 9 42 A. M., 5 20 P. M. Sunday—8 13 A. M.

WESTWARD CONNECTIONS.
LEAVE PLAINFIELD.

5 45 A. M. for Easton, Allentown, Reading, Harrisburg, Mauch Chunk, Williamsport, Tamaqua, Wilkesbarre and Scranton.

7 A. M. for High Bridge Branch and Easton.

8 07 A. M. for Flemington, D. L. & W. R. R., Easton, Bangor and Mauch Chunk.

9 42 A. M. for Flemington, High Bridge Branch, Easton, Allentown, Reading, Harrisburg, Mauch Chunk, Williamsport, Tamaqua, Nanticoke, Upper Lehigh, Wilkesbarre, Scranton, &c.

1 59 P. M. for Flemington, High Bridge Branch, Easton, Allentown, Reading, Harrisburg, Mauch Chunk, &c.

4 34 P. M. for D. L. & W. R. R., Easton, Bangor, Mauch Chunk, Tamaqua, Shamokin, Drifton, Wilkesbarre, Scranton, Reading, Harrisburg, &c.

5 20 P. M. for Flemington, High Bridge Branch, Schooley's Mountain, Easton, Bethlehem, Allentown, &c.

6 20 P. M. for Flemington.

6 38 P. M. for Easton, Allentown, Mauch Chunk, Reading, Harrisburg.

8 20 P. M. for Easton, Bethlehem and Allentown.

5 45 A. M. Sunday for Easton, Wilkesbarre and Scranton. 8, 13 a. m. Sundays for High Bridge Branch, Easton, Allentown, Mauch Chunk, Tamaqua, Shamokin, &c., 2 09 p. m. Sundays for Easton, Allentown, Mauch Chunk, Tamaqua and Pottsville. 6 35 p. m Sundays for Easton, Bethlehem, Allentown, Mauch Chunk, Reading, Harrisburg, &c.

For Atlantic City, 3 37 a. m. 1 p. m.

Long Branch, Ocean Grove, &c.

Leave Plainfield 3 37, 8, 11 09, a. m., 1, 3 51, 5 31, p. m. Sundays—(except Ocean Grove) 8 52, a. m., 3 30 p. m.

For Perth Amboy, 3 37, 5 38, 8, 10 05, 11 09 a. m., 1, 3 51, 5 31, 7 03 p. m. Sunday—8 52 a. m., 3 30 p. m.

For Freehold, 3 37, 8, 11 09 a. m., 1, 3 51, 5 31 7 03 p. m.

BOUND BROOK ROUTE.

Leave Plainfield for Philadelphia, 1 17, 5 45, 8 36, 9 48, 11 58* a. m., 1 59*, 2 32*, 4 08, 5 34*, 6 20*, 8 20 p. m. Sundays—1 17, 9 48, a. m., 2 20*, 4 08, 5 14*, 6 55 p. m.

For Baltimore and Washington at 1 17, 9 48, 11 58* a. m., 2 45, 4 08, 5 34* p. m. Sundays—1 17, 9 48 a. m., 2 47, 4 08, 5 14* p. m.

RETURNING—LEAVE PHILADELPHIA.

Ninth and Green streets, 7 20*, 8 30*, 9 30, 11 05, a. m., 12 45, 1 30, 3 15, 5 15, 6 15, 8 02, 8 45, 12 p. m. Sundays—9 a. m., 12 50, 3 10, 5 15, 6 10, 8, 12 p. m.

From 24th and Chestnut—8 10, 8 20*, 11 06, a. m. 12 52, 3 20, 6 18, 8 05, p. m. Sundays—8 10, 8 35 a. m., 12 52, 3 20, 6 15, 8 05 p. m.

Leave Trenton, Warren and Tucker sts., 1 20, 4 09, 7*, 8*, 9*, 10 10, 11 55 a.m. 1 28, 2 10, 2 40*, 3 58, 5 55 6 59, 8 47, 10 p. m. Sundays—1 30, 4 09, 9 55 a.m., 1 28, 4, 5 55, 7, 8 47 p. m.

Plainfield passengers by trains marked *, change cars at Bound Brook.

J. H. OLHAUSEN, Gen. Sup't.
H. P. BALDWIN, Gen. Pass Agent.

THE PRESS
Alone in Plainfield, has those Elements of Value, Circulation, Character and Public Confidence and Support.

THE DAILY PRESS.

THE PRESS,
Plainfield's Only Daily Newspaper, Is Read by the People Who Have Money to Spend With Those Who Advertise

ESTABLISHED May 10, 1887. PLAINFIELD, N. J., WEDNESDAY, JUNE 11, 1890. PRICE TWO CENTS.

BARGAIN WEEK!
At V. and W.

5,000 yards of manufacturers' remnants of fine Plaid Nainsook and Lace Stripe and Checks. These are the finest lot of goods we have ever offered, and it will well repay to see them. Our price 12c per yard —Value 20c.

We put on sale two more cases of those fine Dress Ginghams; our price 10c.

100 Dozen Gentlemen's Lisle Thread Hose, 25c. pair: value 40c.

Window Screens—fit any window, 33c.

Light weight Jackets are the thing for these cool nights. We offer our entire stock at cost price.

50 dozen Children's all Linen Handkerchiefs, hemstitched, 8c each.

Children's Corset Waists, 27 cents each.

VAN EMBURGH & WHITE, 18 W. FRONT ST.

HANDSOME SUMMER SUITINGS!
Gents' Furnishings.
Reasonable Prices!
SEBRING'S,
PARK AVENUE.
12-6-y

Blaziers, White Vests, Flannel Dress Shirts, Gordon Sashes and
STRAW HATS
—FOR—
GENTLEMEN,
At A. C. HORTON'S, 5 W. Front St.
10-1-tf

C. K. COMPTON,
Baker, Confectioner and Iced Cream Manufacturer.

Iced Cream in Fancy Form, and Individual Bricks for Teas and Parties.
Plain and Fancy Cake, Charlotte Russe and Macaroons, fresh every day. *MY OWN MAKE.*
Try my Home Made Bread; it will please you; hot at 5 P. M.
If you desire FRESH and PURE CANDY, you can make *NO MISTAKE* in buying my goods.
I manufacture LARGELY, and *GUARANTEE THE QUALITY.*

26 WEST FRONT STREET.
11-18-tf

We have a line of Ridgway's
English Dinner Ware,
COMPLETE SETS, or OPEN STOCK.
Mulberry Pattern.
Call and see it.
GAVETT'S,
15 E. Front St.
10-25-tf

Wall Paper--Elegant Spring Patterns!

Artistic Combinations.——Best Workmanship.——All kinds of Painting and Fresco Work.——Paints, Oils, Varnishes, Brushes.——Choice line of Stationery and Artist Materials.——Agent for CHILTON PAINTS.——Universal Dress Patterns.

EDWARD LOVE,
COR. NORTH AVENUE AND PEACE STREET. 1-6-tf

Fine Dress Goods at Cut Prices!

Fine French Dress Goods, side bands, at 95c., former price $1 25; do., at 50c., former price 60c.
Light Weight Debeige Mixtures at 19c., former price 25c.
Fine All-Wool Colored Cashmeres at 45c., former price 55c.
Excellent quality Black Silks at 75c., worth $1.00.
Genuine Bargains in Wash Dress Fabrics: Challies at 3½, 5, 6, 7, 8, 20c; Satines at 10, 12, 15, 18, 20c; Mousselines, Pretty Patterns, 12½c; Percales, 10c; White Dress Goods, 5½c. up; 3-4 Embroidery Flouncing at 49c; 4-4 do., 57, 65, 75c., $1.00; Hemstitched, do., 57, 62c, $1 00, $1 39.
Elegant line of Sunshades and Parasols which we will offer at a reduction of 12 per cent.
Ladies' and Misses Ribbed Vests at 7, 8, 10, 12, 15c, and up; a line of Gauze Underwear at 25c.
In our MILLINERY DEPARTMENT we will make decided reductions in prices on our line of Trimmed Hats and Bonnets, Ladies', Misses and Children's Untrimmed Hats, Flowers, Tips, etc.

LEDERER'S, 9 West Front Street. 4-2-y

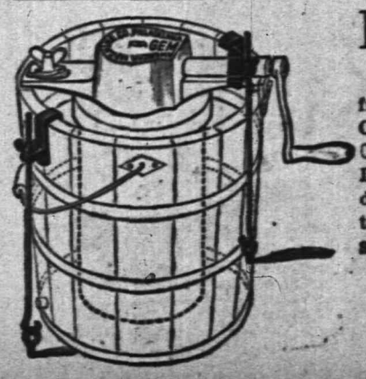

For the Next 10 Days!

Having purchased our seasonable goods from the MANUFACTURERS direct for CASH, we are enabled to offer Gasolene Stove Ovens, Gasolene Cans, Oil Stoves, Hammocks, Ice Cream Freezers, Lawn Settees, Spring Window Screens, Screen Doors, Croquet, Water Coolers, Refrigerators, at **10 per cent for spot CASH off of regular prices.**
Gasolene delivered to all parts of the city.

PIERSON HARDWARE CO.,
42 W. Front St.
TELEPHONE 126. 12-6-tf

REXWHEAT

Largest package, greatest usefulness of any cereal.
Equally delicious and wholesome in porridge and mush (hot, cold or fried), Gems, Griddle Cakes, etc.
Better than drugs as a hot weather tonic and regulator.
For young or old.
At leading grocers.
Wholesale by N. W. FRENCH. 5-24-6m-t,tas

J. T. VAIL,
REAL ESTATE,
AND INSURANCE, 49 NORTH AVE.
DEALER IN
BLUE STONE FLAGGING, &c.
3-6-tf

LYMAN & ANTHONY,
REAL ESTATE
AND INSURANCE AGENTS,
61 NORTH AVE., opposite Depot.
3 25-y

HOUSE AND FRESCO
PAINTING,
Nos. 10 and 10 1-2 PARK AVENUE.
MARSH & AYERS.
Jobbing promptly attended to First-class work guaranteed Prices reasonable. Estimates promptly furnished.
CALL AND SEE US. 5-26-y

ARNOLD,
THE GROCER!
92 Somerset St., opp. Emily,
NORTH PLAINFIELD.
4-15-tf

ISAAC BROKAW & SON,
FIRE INSURANCE.
OFFICE—30 DUER STREET,
NORTH PLAINFIELD, N. J.
2-4-tf

EDWARD C. MULFORD,
45 North Avenue,
Opposite Station.
REAL ESTATE, INSURANCE.
1-2-y

House Numbers
At Collier's, 3 Park Avenue,
WATCHMAKER, JEWELER AND ENGRAVER.
Established, 20 YEARS. N.B.—NO BOTCHING
1-14-tf

BROWN & HILL,
Shaving and Hair Cutting Parlors,
[FORCE'S HOTEL,] No. 5 North Avenue.
Special attention paid to
Children's Hair Cutting.
2-25-tf

U. B. CRANE,
HATTER,
12 PARK AVENUE,
Has fine lot
Spring and Summer Hats,
At prices that suit the people. 4-4-y

G. H. VAN NEST
Meat, Vegetable & Produce Market!
Also, a full line of Staple Groceries.
39 SOMERSET STREET.
Orders called for and goods delivered free of charge. 11-14-tf

CARRIAGES
Of every description in stock or built to order.
Coupes, Cabriolets,
Surries, Depo Wagons,
Buggies, Road Wagons,
Physicians' and Ladies' Phætons,
AT
RYERSON'S
Carriage, Harness and Horse Goods
EMPORIUM,
33 Somerset Street.
Open until 8 P. M. 1 4-tf

The above line of shoes for sale by C. P. WHEELER, at No. 37 Somerset St., where may also be found other lines of desirable footwear for Ladies, Misses, Children, Men's, Boy's and Youths', at prices that cannot fail to suit. 3-17-tf

DEATH IN ITS PATH

A Funnel-Shaped Cloud Sweeps an Illinois Town.

SEVERAL PEOPLE WERE KILLED.

The Roaring of the Cyclone Could be Heard for Miles Away.

A Large Strip of Country Devastated. People Too Frightened to Extend Aid to the Sufferers—Surgeons Sent from Joliet—News Cut Off Owing to the Bad Condition of the Roads.

JOLIET, Ill., June 11.—A funnel-shaped cloud passed through the village of Channahon doing immense damage and killing and injuring, it is understood, quite a number of people.

Channahon is a town of abont 1,000 persons, nine miles south of Joliet, with no railroad or telegraph facilities.

A telephone message says the roaring of the cyclone could be heard for miles away, but the people were too frightened to extend aid to the sufferers. A large strip of country was devastated. Reports indicate that the list of killed and wounded will be large.

Surgeons have been sent from here to relieve their sufferings.

From the meagre information at hand it seems that most of the damage done by the storm was in the country around Channahon, and thus the majority of the casualties occurred outside the town.

Although the place is not far from here, there is little hope of getting anything definite from there, owing to the bad condition of the roads.

While it is believed that the reports so far received are exaggerated, the belief is prevalent that a great disaster has occurred.

SUICIDES IN RUSSIA.

The Police Claim They are All Political Conspirators.

LONDON, June 11.—A dispatch from St. Petersburg says that within the last fortnight an appalling number of suicides have occurred in that city and other Russian cities, the victims of self-destruction having been mainly of the better class. To-day another student in the Russian school of mines shot himself dead and the motive for the deed is regarded as very mysterious by his associates.

The Russian police authorities are now more than ever convinced that the Paris Nihilists were connected with a conspiracy in St. Petersburg, of wide ramifications and influential membership, against the life of the Czar, and the attempt of the Minister of the Interior to obtain, through the French Ambassador, the names of those in correspondence with the Paris plotters, will, if successful, unquestionably keep up the average of suicides for weeks to come, unless it is reduced by the flight of the incriminated persons.

The St. Petersburg police frankly connect all these self-murderers with the recent arrests of Nihilists in Paris and ascribe them to the revelations contained in the correspondence captured at the lodgings of the conspirators by the Paris police.

SHARP TALK FROM LONDON.

The Standard Has a Say on the Behring Sea Question.

LONDON, June 11.—The Standard protests strongly against Mr. Blaine's sending cruisers to Behring Sea. It says: "If he attempts to employ force wrongfully against British subjects or property, force will be employed on our side also. The gravest condition of affairs may arise from his heedless and intemperate action."

Gamblers Chased for Their Lives.

VIENNA, June 11.—A dispatch just received from Pesth, Hungary, says that a gambling house which had defrauded many of its patrons of their winnings, was set upon by the infuriated people and completely wrecked. The proprietors and employes had great difficulty in escaping with their lives. Some of them were badly beaten and only saved from a worse fate by the police.

Triumph for the Clericals.

BRUSSELS, June 11.—The general elections, were remarkably quiet. A small riot occurred at Ghent, but elsewhere everything was orderly. Two advanced Socialists were defeated at Charlerol and Mons and the the results of the balloting throughout the kingdom indicate a great triumph for the Clericals.

Three Months for Editor Tully.

DUBLIN, June 11.—Mr. Tully, editor of the Roscommon Herald, has been convicted under the Crimes Act of publishing an article denouncing land grabbers, and has been sentenced to three months imprisonment without hard labor.

To Shelve the Irish Land Bill.

LONDON, June 10.—The Cabinet, by a majority vote, has decided to shelve the Irish Land Purchase bill. The minority, headed by Mr. Balfour, were in favor of sacrificing some other measure, but yielded to the inevitable.

Emperor William and Bismarck.

BERLIN, June 11.—The Freisinnige Zeitung says that the Emperor has refused to assent to the suggestion that Prince Bismarck be prosecuted for divulging State secrets.

New Life in the Knights.

PHILADELPHIA, June 11.—During the four weeks ending June 7th charters were issued to sixty new assemblies of the Knights of Labor and 14 locals were reorganized and reinstated.

BOLD TRAIN ROBBERS.

They Secure $10,000 and Inflict Cruel Punishment on the Express Messenger.

TEXARKANA, Ark., June 11.—Express train No. 1, of the St. Louis, Arkansas & Texas Railroad, was wrecked by six masked robbers two miles south of here at 12:30 o'clock last night. The train was ditched at Haywoods switch by throwing the switch. The engine, tender and express cars left the track, and an unknown tramp who was stealing a ride in front of the express car was instantly killed.

The robbers attacked the express car, but the messenger repulsed them with a volley from his Winchester, but hit none of the robbers. They returned the fire with interest, and finally, after threats of cremating the messenger in the car, he surrendered. The safe was opened and the robbers secured about $10,000.

Neolin, the express messenger, and the fireman and engineer were taken to the woods by the robbers and tied to trees. They then shot the messenger in the hand, the arm, and shot one of his ears off, to revenge themselves for his resistance, and threatened death to all three if they ever resisted another train robber.

All this time the passengers were prevented from giving any assistance by one of the robbers who guarded them with a Winchester. After the robbers rode off it was an hour before the frightened passengers rescued the train men and gave the alarm.

Two posses are now out hunting the robbers, but no trace of them has been found. The leader of the gang is supposed to be Rube Burrows.

ROASTED TO DEATH.

A Small Boy Holds His Sister Over a Fire.

HAZLETON, Pa., June 11. — Nellie Dougherty, aged 11 years, daughter of Patrick Dougherty, was fatally burned last evening by her brother, who is about a year younger.

The children had been fishing. The boy built a fire to roast some frogs which he expected to catch. Becoming enraged at his sister for some trivial act, he dragged her to the fire and held her over it until her clothing became ignited; but believing that he could extinguish it without seriously injuring her, he delayed in releasing her. When he did it was too late. Her skirts were already ablaze, and all efforts to extinguish them proved futile.

In her desperation the child ran to a stream close by and threw herself into it. Some men were passing, and they arrived just in time to save the life of the boy, whose clothing had also caught fire in his efforts to save his sister. The little girl was taken from the water unconscious. She was horribly burned about the body and legs and died a few hours later. The boy will recover.

Opposed to the Horse Racing Bill.

TRENTON, N. J., June 11.—Governor Abbett received a delegation of Elizabeth people who urged him to veto the Horse Racing bill. Among those who spoke were Rev. Dr. McAllister, of the Trinity Episcopalian Church; the Rev. Dr. Morse, of the Madison Avenue Presbyterian Church; the Rev John F. Kerr, of the Third Presbyterian Church, and H. H. Isham, a large real estate owner.

A Clergyman Missing.

PITTSBURG, Pa., June 11.—The Rev. C. A. Young, a Mount Washington clergyman, left his home last Saturday night to conduct services at De Haven, Pa., and has not since been seen. He was a married man, 31 years of age, and no reason for his mysterious disappearance can be assigned. His friends fear that he has met with foul play.

Secret Meeting of Engineers.

LANCASTER, Pa., June 11.—The Grand Council of Pennsylvania American Order of Steam Engineers is in annual session here. Mayor Clark made an address of welcome, which was responded to by Chief Engineer Benjamin F. Pettit, of Philadelphia. The sessions will be secret.

Graduates of Union College.

SCHENECTADY, N. Y., June 11.—The Alpha Chapter of the Phi Beta Kappa, at Union College, at a special meeting, last night, elected A. B. Van Voast, of Schenectady, N. Y.; John Ira Bennett, of Chicago, Ill., and Norman David Fish, of Malta, N. Y., members from the present graduating class.

Smiler Found Guilty of Murder.

NEW YORK, June 11.—Henry Smiler was found guilty of murder in the first degree for the killing of his wife. Smiler is a printer by trade. He had several wives, and started out one day to kill two of them, but could not get into the house of one of his intended victims.

All Quiet at Columbus.

COLUMBUS, O., June 11.—Everything is quiet in the street car strike, and both sides are apparently waiting for the other to move. No attempt is being made to run cars and the strikers are quietly lounging about the different barns of the company.

Weavers Resist a Reduction.

BETHLEHEM, Pa., June 11.—The weavers employed in the Bethlehem Silk Mill, to the number of fifty, went on a strike upon the announcement of a ten per cent. reduction in wages. The weaving department of the mill is idle

Sons of Veterans' Encampment.

WILKESBARRE, Pa., June 11.—About 400 Sons of Veterans from all parts of the State are here to attend the tenth annual encampment of the Order.

Date Fixed for Chapleau's Electrocution.

PLATTSBURG, N. Y., June 11.—Judge Fish has fixed the time for the execution by electricity of Joseph Chapleau for the week beginning July 21st.

WASHINGTON TOPICS

Senators Talking About Retaliation Upon Canada.

INTERESTING REPORT COMING.

The Senate Committee Making Rapid Headway With the Tariff Bill.

Defunct National Bank Affairs Being Settled Up—Ex-Representative Valentine Appointed Sergeant-at-Arms—No Chance for the Border Raid Bill—Long Discussion on the Original Package Bill.

WASHINGTON, June 11.—It is rumored among the Senators that the special committee appointed nearly two months ago to investigate the subject of the relations existing between Canada and the United States will soon make a voluminous report. Senator Hoar is the chairman of this committee, the members of which have done a great amount of traveling in search of information, having even taken a trip to Southern California.

A mass of testimony has been taken, and from time to time members of the committee throw out hints that the forthcoming report is to be a very interesting one, taking strong ground in favor of retaliatory legislation on the part of the United States against Canada for the many acts of discrimination against this Government.

RUSHING THE TARIFF BILL.

It is Probable that it Will Reach the Whole Committee this Week.

WASHINGTON, June 11.—The sub-committee having the Tariff bill in charge has made such rapid headway with its work that it intends now to report the bill back to the full committee the latter part of this week. It is the purpose, it is said, to effect an arrangement with the members of the Finance Committee, so that the bill shall be voted upon as whole, and not be taken up schedule by schedule.

This will expedite the matter materially. Senator McPherson says that the reports of the committee's action that have gone out are entirely unauthorized and must not be depended upon. He is a member of the Democratic subcommittee which is working upon the bill. It is, therefore, probable that the bill will be reported by the full committee early next week.

CLAIMS OF CREDITORS.

Defunct National Bank Affairs Being Settled Up.

WASHINGTON, June 11.—The Comptroller of Currency has declared a sixth dividend, five per cent., in favor of the creditors of the First National Bank of Union Mills, Union City, Pa., making in all seventy per cent. on claims proved amounting to $182,453. Also a second dividend, thirty per cent., in favor of the creditors of the Third National Bank of Malone, N. Y., payable on the 12th inst., making in all sixty per cent. on claims proved amounting to $57,231. The latter bank failed December 16, 1889.

The Original Package Bill.

WASHINGTON, June 11.—The House Committee on the Judiciary spent over two hours in the discussion of the Senate Original Package bill without reaching a conclusion. The discussion revealed the fact that several members of the committee disagreed with the decision reached by the Supreme Court, but it did not proceed far enough to show definitely how the measure is regarded by the committee as a whole.

The Pennsylvania Border Raid Bill.

WASHINGTON, June 11.—A number of the members of the Pennsylvania Border Raid Commission, including Governor Beaver, Attorney-General Kilpatrick, Hon. Harry Hall of Mercer, and Captain Skinner of Fulton, are in the city to discuss the propriety of the bill now pending before the House. The bill is extremely likely to go over until the short session.

Victory in Sight for the Lottery Men.

WASHINGTON, June 11.—A dispatch from Baton Rouge, La., says that a careful canvass of the House yesterday shows the following: Pro-lottery, 62; anti-lottery, 25; doubtful, 1. Thus it will be seen that the lottery needs only four of the two-thirds vote in the House, which it already has in the Senate.

A Move Against Intoxicating Liquors.

WASHINGTON, June 11.—In the House Mr. Morse of Massachusetts introduced a bill prohibiting the sale of intoxicating liquors upon all grounds on which are located exhibition and exposition buildings for which appropriations are made by the Government. The same bill was introduced in the Senate by request by Mr. Blair.

$5,000,000 for the Fair.

CHICAGO, June 11.—Governor Fifer has been requested to call a special session of the Legislature and pass a law allowing the city of Chicago to increase its bonded debt $5,000,000, which will be turned into the World's Fair fund. The City Council decided that if the Legislature will grant the required power, the Council will loan $5,000,000 to the World's Fair.

Speaking for Prizes.

BOSTON, June 11.—Speaking for the Goddard prizes occurred in Goddard Chapel, Tufts College. The winners were as follows: Sophomores—First, Marc Spalding Brooks; second, William Southwick Gray. Juniors—First, Harry Austin Potter; second, Fred William Perkins.

THE DAILY PRESS

IS AN EVENING EDITION OF THE WEEKLY CONSTITUTIONALIST AND IS ISSUED AT NO. 3 NORTH AVENUE, EVERY DAY—EXCEPTING SUNDAYS AND HOLIDAYS—AT FIVE O'CLOCK IN THE AFTERNOON; SENT THROUGH THE POST OFFICE AT $5.00 A YEAR, OR DELIVERED BY CARRIER AT 10 CENTS A WEEK.

IT IS DEVOTED, LOCALLY, TO THE INTERESTS OF THE CITY OF PLAINFIELD, ITS SUBURBS AND ITS NEIGHBORING TOWNS; AND, POLITICALLY, TO THE ADVANCEMENT OF "THE GREATEST GOOD TO THE GREATEST NUMBER."

CORRESPONDENCE SOLICITED ON ALL MATTERS OF PUBLIC CONCERN, BUT PUBLISHED ONLY WHEN ACCOMPANIED BY THE NAME OF THE WRITER, IN CONFIDENCE, AS ENDORSING THE TRUTH AND HONEST INTENT OF THE COMMUNICATION.

ADVERTISING RATES MADE KNOWN ON APPLICATION AT THIS OFFICE. NOTES OF CHURCH ENTERTAINMENTS, FAIRS, SOCIABLES, LECTURES, CARDS OF THANKS, LODGE RESOLUTIONS, ETC., INSERTED FREE OR NOT, AS CHARITY OR JUSTICE MAY DEMAND.

W. L. AND A. L. FORCE, - PUBLISHERS AND PROPRIETORS.

J. A. DEMAREST. - - MANAGING EDITOR.

BY THE WAY.

—The trees on Central avenue between Front and Second streets, have been relieved of their lower branches.

—A meeting of the Carpenters' Union, No. 155, was held last evening, but the business transacted was of a private nature.

—Mr. James M. Dunn, the Park avenue grocer, is confined to the house, suffering from an attack of inflammatory rheumatism.

—Whitlock & Hulick, of 21 Somerset street, have their hands full supplying the people with window and door screens at very low prices.

—A truck load of empty strawberry crates was upset on Park avenue, near the railroad bridge, yesterday afternoon, and some of the crates were broken.

—The Missionary Concert on Africa, announced for last week in the Crescent Avenue church, but postponed on account of the storm, will be held this evening.

—Councilman D. S. Roberts is having erected in his livery stable on North avenue, neat and substantial closed closets, wherein he will keep his best double sets of harness.

—The services in St. Mary's church for the month of June will be held on Friday evenings at eight o'clock, instead of on Thursday evenings, as heretofore announced.

—For reliable information concerning the racing on the track of the Gentleman's Driving Park Association, THE PRESS should be consulted. All other published accounts are inaccurate.

—The dissolution of partnership difficulty that had been carried into the courts by the executors of the estates of David J. Boice and David Thickstun, was today amicably adjusted at Elizabeth, without coming to trial.

—The jury appeal case of Bullock & Co., vs. Wilson Fiske, which was to have come up for trial at Elizabeth, today, was put off for the term, on account of so much criminal business, which takes the precedence of civil suits.

—The "Diamonds" defeated the "Dwarfs" on the Sandford avenue grounds, today, by the score of 18 to 15 The battery for the "Diamonds," was C. Morgan and F. Dodge. For the "Dwarfs," F. Freeman and Wesley Thorn.

—Charles Krewson has resumed the position he occupies each Summer with so much satisfaction to the patrons of the Coleman House, Asbury Park. He has entire charge of the pool and billiard rooms, and the bowling alleys.

—The seventeen-year-old son of John Naylor of West Third street, fell out of a cherry tree on Jeremiah Moore's place at Fourth street and Madison avenue, this afternoon. So far as is now apparent, the only injury suffered is a severe bruising of the side of his face.

—Higgins' new stages were put on the streets today, and attracted much approval. They are easy running, handsomely made, upholstered in plush, and have all the modern stage conveniences and appliances. With plenty of such service, horse-cars will be postponed indefinitely.

—The regular meeting of the W. F. M. S., of the Congregational church, will be held in the church parlors, on Thursday the 12th inst., at four o'clock P. M. Subject, "Missions in the Islands of the Pacific." A full attendance is desired as business of importance will come before the meeting.

CELIA E. GARDNER, Sec.

—The class in Physical Training held by Mrs. C. Holbrook Smith, was well attended in the parlors of the Congregational church, yesterday. The method is excellent and especially adapted to develop symmetry and grace in young women. It is singular that so few understand how to walk and poise the body. The Plainfield class should be a large one It will meet again to-morrow at the same hour.

Amateur Base Ball.

The Young New Yorks of this city, defeated the Young Americans in a game of base ball on Saturday, at Dunellen, by a score of 17 to 5 in seven innings. The Young New Yorks won the game in the second inning by scoring 7 runs. Follows is the

SCORE BY INNINGS:

Young New Yorks	0	7	3	1	2	3	0	—17
Young Americans	2	0	2	0	0	1	0	— 5

Batteries—J. A. Lederer and C. P. Sutphen for the Young New Yorks, and Masters Wheeler and Shaffer for the Young Americans.

FOR THE CHILDREN'S HOME.

An Entertainment Replete With Music, Recitations, etc., That Was Enjoyed by a Large Audience at Reform Hall, Last Evening.

Reform Hall was well filled, last evening, on the occasion of the announced entertainment to take place there for the benefit of the Children's Home, given under the auspices of the several Bands of Mercy, recently organized in this city. Mrs. W. J. Leonard was foremost in arranging the programme and she was awarded a unanimous vote of thanks for her untiring efforts to make the entertainment the success that it was, and to the entire gratification of all present.

Mr. H. B. Wells presided, and with him the Rev. Dr. A. H. Lewis, and Editor A. M. Powell, were seated on the platform. The exercises were varied, and according to the following programme:

Opening hymn.....Bells of Mercy.
Recitation of the Band of Mercy pledge by members of the Plainfield Bands.
Address.....Mr. Aaron Powell.
Reports from the several Bands of the city in the order they have been organized.
1st—Plainfield N. J. Band.
2d—Friends First Day School Band.
3d—Harned Academy Band.
4th—Washington School Band.
5th—Irving School Band.
6th—Grammar School Band.
7th—St. Mary's School Band.
Vocal solo—by Mr. McKinley of New York.
Recitation.....The Stolen Life.
By Jeanne Nichols.
Chorus—"Be kind to all creatures. both human and dumb."
By the little ones of the Children's Home.
Recitation—"God bless the little children."
By Miss Edna Leonard.
Address—Dr. Lewis.
Collection—with piano music by Mrs. McKinley,
Recitation—"The Alarm Bell of Atri."
By Mr. Alfred White.
Vocal solo—By Mr. McKinley.
Recitation—Pussy's Complaint...By May Shaen.
Closing hymn—Tune, "America,"—By audience.

REPORTS FROM THE VARIOUS BANDS

were read, of which the following is a synopsis:

The Plainfield New Jersey Band of Mercy was organized in the Sunday school of the Unitarian Society, February 23, 1890, with Mrs. W. J. Leonard as President, Mr. Wilson Fiske, Secretary, and Master W. E. C. Leonard, Treasurer. Its meetings have been held monthly, occupying the hour of the regular Sunday school service. The exercises, though religious in tone and entirely non-sectarian, are conducted for the most part according to the customary methods of such organizations. The membership of the Band numbers 61 and is composed largely of adults.

As this Band of Mercy was the first one formed in Plainfield, it was proposed that its efforts be made as practical as possible, thereby to increase interest in the human work of the city, and to encourage the multiplication of Bands of Mercy. For this purpose the money contributions of the few meetings have been appropriated to the purchasing of several hundred humane leaflets, a large number of Bands of Mercy information pamphlets and other bits of humane literature. These have been distributed judiciously about the city. At present they are selling and receiving orders for the little English book entitled "Black Beauty." The first use of the proceeds from the sale will be devoted to buying the book for presentation to every teamster in the place. Black Beauty is a pleasing story and abounds in valuable suggestions concerning the care of horses. That This little work has met with an enormous sale in England It has only recently been published by the American Humane Education Society. The cost of the book is 25 cents.

Miss Ella U. Osborne, Secretary of the Friends' Band, reported that the meetings have been well attended, and much interest has been manifested. 84 names are now enrolled on the list.

The Secretary of the "Harned Academy Band," also reported progress, showing that the work is being advanced in that institution.

WASHINGTON SCHOOL.

During last month the "Washington Band of Mercy" was organized; The Band now numbers 108. The officers are: Miss M. E. Humpston, President; Walter Serrell, Adele Milne, Emily Runyon, and Frank Neals, Vice Presidents; Miss S. L. Wood, Secretary. This Band holds meetings on an average of once a month, and a new plan has been adopted of forming scrap books, the children being allowed to bring in anecdotes on kindness and cruelty to animals, the same being placed in the scrap books.

THE IRVING SCHOOL

Band of Mercy was organized on May 28. Miss Gilbert was elected President, and Miss Petrie, Secretary. The present membership is 118.

ST. MARY'S.

In St. Mary's Parochial school 79 children have signed the roll as members and expressed their willingness to abide by the constitution.

GRAMMAR SCHOOL.

Miss Mary H. Miller, Secretary of the "Grammar School Band of Mercy," reported that a meeting for organization was held on June 5. The work of the society was explained and officers were elected. The name chosen for this Band is: "I will try to be kind to all harmless creatures, and try to protect them from cruel usage."

The remarks by the Rev. Dr. A. H. Lewis, Editor A. M. Powell, and the singing by the children of the "Home," together with the singing by Mr. McKinley of New York, his wife accompanying him on the piano, the recitations by Miss Jeannie Nichols, Miss Edna Leonard, Miss May Shaen and Mr. Alfred White, were all warmly received.

PARTICULAR MENTION.

Mrs. Julia K. Johnson of this city has sold to Samuel Skinner of Newark, ¼ acre of land on Third street, for $3,500.

Harry E. Springer, a Government employee, of Washington, D. C., is in town visiting his friend, David J. Carney.

A. W. Haviland and family, of Rock View avenue, left to day for St. Andrews, Canada, where they will spend the Summer.

Frank W. Runyon, one of the editors of the Philadelphia *Press*, and Mrs. Runyon, are in Plainfield again for a short visit.

The funeral of the late Mrs. Mary Hamilton, who died recently, took place from Mt. Olive Baptist church, yesterday afternoon, the Rev. Dr. D. J. Yerkes officiating. Interment was made in the Methodist cemetery.

Counselor Wm. W. Pearson presented every member of the Crescent League base ball team with a fragrant buttonhole bouquet, Saturday afternoon, at the close of their ninth successive victory. He says the team will also win next Saturday, and through this prediction seems dubious, yet it must be confessed that Counselor Pearson's judgment on base ball is about right.

The lecture on Florence by the Rev. C. L. Goodrich, and the music by Miss Alice Holmes and E. E. Runyon, at the Congregational church, last Thursday evening, was highly appreciated by the Ladies Aid Society, and their many friends who attended. It gave such general satisfaction that another entertainment of the kind has been requested for the near future.

An opportunity to hear Miss Maude Agnes Bowers for the first time in public since her graduation from the Boston School of Oratory, will be afforded at Seminary Hall, to-morrow evening. With Miss Bowers will appear the also charming Miss Gertrude Marchand. The programme will include a variety of literary selections and quartettes by the N.Y. College banjoists, concluding with the farce, "Fast Friends," in which Miss Bowers and Miss Marchand will enact the characters of *Laura Latimer* and *Mabel Hamilton*, respectively.

Rowland Cox, Esq., of this city, is the counsel for the Blacks, of London, who spent over a million dollars in the compilation and production of the Encyclopedia Britannica. Mr. Cox is also counsel for Scribner's Sons, in the same matter, before the U. S. Circuit Court. The valuable volumes have been photographed page by page, maps and all, and reprinted by a firm of New Yorkers, who have also been the publishers of a Christian weekly upholding the ten commandments including "Thou Shalt Not Steal!" These reproductions are sold at a price "within the the reach of all," to the great loss of Messrs Black and Messrs Scribner.

The Team and Their Victories.

Managers Burnet and Leggett are receiving the highest kind of praise from everybody for their enterprise and courage in inducing the Hackett-Carhart team to come to Plainfield, next Saturday, and see what the Crescents are made of.

Here is a list of the visiting team's victories for 1890, and their only defeats: Victories—Stars of L. I. City, 13-2. New Jersey A. C., 6-2. Bayonne A. A., 6-2. Rahways, 5-0. Iroquois A. C., of Newark, 8-2. Jersey City, 14-9. New Haven, 7-6. Hartford, 6-4. Albany, 2-1. Albany. 5-1. Columbia College, 10-0. Stars of L. I. City, 4-3. Defeats—New York (National League), 1-4. Brooklyn (National League), 3-8. Rahways, 9-10.

The batting order of both teams will be as follows: Hackett-Carharts—Morehead, ss., Kraus, c., Hammel, cf., Diven, 1b., Barry, 2b., Abel, lf., Nugent, 3b., Carmichael, rf.. Tierney, p.. Gough, extra.

Crescents—Martin, ss., Lufbery, 2b., Wiegand, 1b., Jones, c., Gillis, cf., Gregg, p., Lee, 3b., Walker, lf., McIndoe, rf. The latter is Rahway's celebrated first baseman.

Has Now One of Pittsburgh's Largest Churches.

The Rev. Richard S. Holmes, D. D., for so many years a resident of this city, was recently elected pastor of the Shadyside Presbyterian church, Pittsburgh, and was formally installed therein last Thursday evening.

One of the papers of that city, in speaking of him, says: "The Rev. Richard S. Holmes is a man of apparently middle age. He is about the average height and rather slender. His hair and beard was once dark, but is rapidly turning gray. He comes to Pittsburgh from Warren, Pa., where he was very popular. He is spoken of as a very eloquent and scholarly man. The congregation over which he will preside is one of the largest in the city."

Violated the Health Ordinance.

On complaint of Health Inspector J. W. A. Bauersachs of North Plainfield, David K. Vail was arrested last week charged with violating section one of health ordinance No. 5, by leaving fish barrels and other obnoxious trash in the roadway on Race street. His hearing was set down for Saturday evening last, before Justice Crossley, but through some misunderstanding the defendant failed to put in an appearance. The case will be heard by Justice Crossley this evening.

—The Plainfield Fire Department today, purchased of D. A. Woodhouse 1,500 feet more of same hose at the same price, as now in use.

HUNTING HIGHWAYMEN.

Vigilantes in Hot Chase and Soldiers Ordered Out to Prevent Lynching.

BISMARCK, N. D., June 11.—A report has just reached here that the pursuers of the four masked highwaymen, who held up the Northern Pacific passenger train, were within three hours' ride of the robbers. They are headed for Dickinson, toward the Bad Lands, and should they get into that country there will be much trouble and danger in capturing them.

A strong detachment of cavalry was despatched yesterday from each of the three nearest military stations—Standing Rock, Abraham Lincoln and Yates—to overtake the pursuing parties in order to prevent the wholesale lynching which will be the result if the robbers are first discovered by the frontiersmen.

A PRIEST INDICTED.

He Refused to Comply With the Law Relating to School Children.

TOLEDO, Ohio, June 11.—It is reported that Rev. Dr. Quigley, the prominent Catholic pastor of St. Francis de Sales' Church, in charge of the largest parochial schools in the State, had been indicted by the Grand Jury for refusing to comply with the provisions of the State law relating to school children.

Complaint had been made against the priest for refusal to make returns of the number of children in his schools in order that truant children might be discovered. Lawyers say an interesting constitutional point is involved in the indictment. In case parochial schools come under the truant law they can demand a division of the school fund.

NEWS OF THE DAY.

The German Empress is confined to her bed with nettle rash.

The President has approved the Customs Administrative bill.

The State Convention of Universalists convened in Reading, Pa., for a three days' session.

The City Button Works at Canal and Centre streets, New York, were burned last night. Loss, $70,000.

The President has nominated Rollin M. Amsden, of Vermont, to be marshal of the United States for the district of Vermont.

The statistical returns for June to the Department of Agriculture at Washington show an increase of acreage in cotton in nearly every State.

Workmen on the dredges and along the line of the Cape Cod Ship Canal have been discharged. This action is thought to be the result of a change in management.

The forty-fourth annual meeting of the Association of Medical Superintendents of American Institutions for the Insane is in session at the International Hotel, Niagara Falls.

Ex-Alderman James Pearson, of the New York famous boodle Board of 1884, was fatally injured by being run over by the 6:30 p. m. express from Jersey City on the Erie Railroad.

Ex-Congressman Frank E. Beltzhoover of Carlisle, Pa., has been unanimously nominated by the Democrats of the Nineteenth Pennsylvania district to succeed Congressman Maish of York.

A dispatch from Norwalk, Conn., says that Tom Cook of that place knocked out Henry Reynolds of New Haven in seven rounds at an early morning hour. The men fought at 125 pounds, under Queensberry rules. Two hundred sporting men from Bridgeport were present.

A. J. Elwood, a Geneva, N. Y., man died at 11 a. m., from the effect of an overdose of chloral. Several times he said that he would be better off dead, but whether he took his life while temporarily insane or whether the chloral was taken to alleviate pain, is not known.

The Oriental Mills Company, of Providence, made an assignment to Lawyer Samuel Ames. A report shows unsecured debts of $335,029, quick assets valued at $134,313, and a total debt upon the Messrs. Reeds interests in the Oriental and Forestdale Mills, plants, and all other outside property of $200,715.

The first society wedding of the season is reported from Newport. It was rather a quiet affair but very elegant in its appointments. The parties were Mr. Richard Wallace, of Washington, and Maud Anna, daughter of Samuel F. Barger, of New York. About 175 guests partook of the wedding breakfast. The couple will sail from New York to-morrow for Europe.

WANTS AND OFFERS.

Advertisements under this heading, one cent for each word each insertion.

A PORTER wanted at Laing's Hotel.

TWO gentlemen can be accommodated with good board, pleasant room. 16 East 4th st. 6-11-2

GIRL WANTED—A reliable white girl as nurse and to be generally helpful at Harned Academy, 187 Park avenue. 6-11 2

WANTED—A good gardener. Swede or German preferred. Call at PRESS office. 6-11-tf

SADDLE Horse for sale, at Callahan's, 20 Richmond street. 6-4-tf-eod

FOR SALE—A Donkey, Cart and Harness, complete; the donkey thoroughly broken to saddle and harness, and has been driven and ridden by a child six years old. Call at 37 Washington avenue. 6-10-tf

TWENTY-FIVE Dollars Reward will be paid for the arrest and conviction of the person or persons who stole a Safety Bicycle, marked Springfield, number 5,680. The Plainfield Bicycle Club. 6 10-5

ROOM with or without board, at 21 West Second street. 6-9-w

LAST week in town. 18 pictures for 25 cents, at Cottage Gallery, 6th street, near Park avenue. 6-9-3

WANTED—A good cook and laundress (white) Family of three. 17 Crescent ave. 6-9-3

RESIDENTS going away for the season, may hear of a reliable and faithful man to look after their property, by applying at THE PRESS office. 6-7-6

MONEY to loan, on bond and mortgage. Clark & Reed, 1st National Bank building. 5-6-tf

WANTED—Jobbing at painting, glazing kalsomining and roof painting. Address Isaac Kennedy, 49 Chatham street, North Plainfield. tf

WANTED—Work cleaning Vaults and Cesspools. Satisfaction guaranteed. City Odorless Excavating Works, 206 Broadway. Mrs. David Jones, Proprietor. No connection with JONES & Co. 6-11-tf

KLINE & STAATS,

DEALERS IN

Coal, Wood, Hay, Feed, Straw and Grain.

TELEPHONE CALL, 56.

Yards—Corner of Front St. & Grant Ave.

BRANCH OFFICE—North Ave., opposite Station.

The *BEST GRADES OF EVERYTHING* at the *MOST LIBERAL PRICES.* 9-6-1

PECK'S CORNER.

TAKE ME TO PECK'S!

That I may purchase some of those Lovely Embroideries!

Intelligence and courtesy are not always combined,
Often in a wooden house a golden room we find.
—*Longfellow.*

We aim to fit the Foot intelligently.

We strive to treat our customers with courtesy.

DOANE & VAN ARSDALE,

22 WEST FRONT ST. (THE ONE-PRICE BOOT AND SHOE HOUSE.)

SPECIAL!

NOTICE.—We are giving special attention for a few days to the newest and most fashionable articles for "Full" or "Evening" dress, in order to supply the extra demand caused by the numerous approaching weddings, parties, "commencements," etc.

SUEDE MONSQUETAIRE GLOVES, 14 button, length, 21 inches, in evening shades.

NEW Fans, new Point Laces, new Flouncings, new White Dress Goods, new Neck Ruchings, new Ribbons, new Chemisettes, new Collars and Cuffs, Elegant Handkerchiefs.

YOU can avoid an unpleasant trip to New York, and save money, too, by a visit to

EDSALL'S, No. 20 West Front St. EDSALL'S.

WHERE can always be found a choice selection, and the best goods at the Lowest Prices.

FURNITURE, BEDDING, UPHOLSTERY.

50 BABY CARRIAGES 50.—Large assortment in all departments. Reliable Goods.—Low Prices.—Cabinet Making, Upholstering, and Repairing a Specialty.

GARRET Q. PACKER,

Nos. 23, 25, 27, and 29 PARK AVE. 1-3-tf

ROGERS' MARKET OF SEA FOOD!

42 WEST SECOND STREET.

Blue Fish, Mackeral, Porgies, Weak Fish, Sea Bass, Butter Fish, Halibut, Cod, Salmon, Lobsters, Soft Crabs, Little Neck Clams,

ARE IN SEASON. 3-13-tf

NOW

Is the Time to Buy Summer Goods,

And you can find an elegant stock of Challies, Seersucker Prints, Satines, and Worsted Goods. SPLENDID STYLES! LOW PRICES!!

Remember, if you need anything in the way of Carpets, Mattings, Oil Cloths, Window Shades, &c., you find them at the RIGHT PRICES, and GOOD GOODS, at

POPE'S,

Corner FRONT and SOMERSET STS. 11-13-y

CRUSHED

COLD FACTS ABOUT SODA WATER

FIRST: Syrups made from so-called FRUIT ESSENCES are little better than POISON.

SECOND: Syrups made from BOTTLED JUICES are harmless but insipid.

THIRD: Syrups made from FRESH FRUIT are very much better, especially

FOURTH: Syrups made by a process *original with us*, whereby the PULP of the fruit is incorporated with the syrup. We dub such a syrup

"FRUIT CRUSH,"

And it is far ahead of all other sorts, as shown by a demand which exceeds any other in our experience, and by the fact that our idea was quickly imitated because of our neglect to copy-right.

All which COLD FACTS may be tested for five cents at

REYNOLDS' PHARMACY.

Park and North Avenues. Established 1868.

FRUIT!

COAL LUMBER And Builders Supplies

LOOMIS & RICE

49 B'DWAY

BIFURCATED SKIRTS

And Other Garments for Healthful Dressing, as Told of by Mrs. Smith.

THE audience that filled the Congregational church on Friday afternoon was notable for the culture and social prominence of those who had assembled to hear Mrs. C. Holbrook Smith speak upon Physical Training. From the first word the lecturer pleased her critical hearers, and by her grace and charm of manner made many converts to the new method of healthful and artistic dress. Mrs. Smith said that neither the highest extreme of society, nor the lowest, could mould the future—the first from lack of necessity's spur to use developed faculties, and the other from lack of opportunity for development. The keepers of America's future are the great middle class, forced by necessity to develop and make use of their faculties, and they are hampering their usefulness by permitting themselves to be controlled by conventional rules instead of increasing their inherent individualities. Much brain force is thus lost to our country. Women who follow the conventional dictates of fashion set for them by the most degraded elements in the French Capital, are destroying their mental acumen as well as their physical force. They draw down the chest and square the shoulders, thus forming a triangle, whereas nature always works in exquisite curves.

The waist, compressed by corset or tight corsage darts, prevents all free movement of the diaphragm, and restricts what are intended to be the *floating* ribs. Upon the diaphragm depends the health of every organ of the body and the strength of the brain. What America needs today is both brawn and brain. We can be overcome by ignorant numbers as well as by brawny muscle, and we need large vigorous brains to solve problems assimulating the dissimilar elements in our midst. Large brains need strong physiques to give executive ability. Nature when abused, can be restored by giving the body perfect freedom and exercising unused muscles. Healthful dressing insists upon equal weight upon all parts of the body and abolishing all bands and ligatures that impede circulation of the blood, and prevent deep inspiration in breathing. The first garment worn should be the union suit; second, the chemisette, fitted into the waist; third, the divided skirt, which by its division diminishes resistance in walking, and fourth the costume made upon a princess gown form shaped to conform to individual curves. Where a corset has been worn, a light, boned bodice, without any steels to press in upon the point where nature presses outward, is always admissible. This style of dressing prevents overheating and overweighing the vital organs.

The dainty short-waisted school girl's dress, made on the gown form, gives perfect freedom to every organ of the body, and enables her to pass from the schoolroom to the calisthenic class in the gymnasium. One of the most useful costumes shown was the divided bicycle gown, the division perfectly concealed by the plaits. It enables a lady to mount her wheel unassisted, and there is entire freedom in action. The dinner dress of black lace and olive silk, relieved with dull gold embroideries on kid was very beautiful, and all the costumes so rapidly shown were discussed and commended, many of the audience rising to their feet in order to see all the improvements suggested in each artistic garment. Mrs. Smith, as well as our ladies, should be congratulated upon the success of this novel and instructive lecture.

The Clerks' Meeting.

The clerks of the city held another meeting in Laing's Hall, last evening, with Mr. Jeremiah Moore in the chair. The association now numbers 67 members. It is said that a resolution was adopted in which the clerks agree to withdraw their patronage from the merchants who refuse to close their stores at seven o'clock, and also to prevail upon their friends to do likewise.

Will Work the Encampment Degree.

Noah Dove Encampment, No. 28, I. O. O. F., is arranging for a grand entertainment to be given in Amphion Hall on the evening of June 20. The exercises will include the public initiation of the Encampment Degree, which will be worked by a team from Protection Lodge of Newark, numbering 22 members. Full particulars will be advertised later on.

Installation Services.

The Rev. Hobart Clark, the new pastor of the Unitarian church in this city, will be publicly installed in Seminary Hall, on Friday evening of this week, at 7:45 o'clock. The Rev. Edward Everett Hale, D. D., will preach. The Rev. Robert Collyer, the Rev. J. W. Chadwick and other prominent ministers will be present. Everyone is invited.

A Boy Fell From a Tree.

Tunis, a son of Mr. Wm. Hewett, of East Third street, fell from a tree on Monday afternoon, and sustained a fracture of his right arm. The boy was sitting on a limb, when the limb broke, throwing him headforemost to the ground.

One of the Adirondacks' Best Hotels.

Those of THE PRESS readers who will spend some coming weeks in the Adirondacks, would do well to entrust themselves to the genial and generous care of host McMartin. His thorough knowledge of how to run a hotel, his uniform affability, and the charming location of "Kunja-muck Inn," has gained for him and it, an enviable reputation.

The "Inn," formerly "Call's," is in a most attractive portion of the Adirondacks, situated at an elevation of 1,800 feet above sea level and commanding an extensive view of mountain scenery. Lake Pleasant is at the right, and Round Lake in front—only a few yards from the house. New boats have been placed on the lakes for rowing, in addition to which there are facilities for tennis, croquet, quoits, riding and driving, while fishing and hunting, in their season, are unsurpassed. Sportsmen will appreciate the fact that the New York State Hatchery is only three miles distant and that the neighboring streams and lakes are stocked from there. The rooms are large and comfortable, with ample closets.

The house has been thoroughly renovated, and the present management will cater to the comfort of its patrons and maintain a bountiful and excellent table. The atmosphere is pure and bracing, peculiarly adapted to the relief of hay fever, malaria and pulmonary troubles. New York Central railroads connect at Fonda with Fonda, Johnstown and Gloversville Railroad to Northville, N. Y., where stages meet the mid-day trains, from which point there is a most enjoyable and picturesque drive to Kunjamuck Inn. In writing for particulars, address, A. M. MacMartin, Sageville, Hamilton county, N. Y.

A Retired Minister's Handsome Home.

"Arbor Villa," the Dunellen home of the Rev. Dr. Todd, a retired minister, has just been entirely decorated throughout its interior by Winfield S. Chase, Jr., the artist, of this city. The wall papers used are principally hand made and all of quiet elegance. On the lower floor the cornices, centre pieces and brackets, are in neutral tints of water colors and bronzes, whose harmonizing effect is very pleasing. In the upper rooms, the tone of color and design, blends most pleasingly with the upholstery, hangings, rugs, etc., of each room. All the wood-work is finished in rich cherry, and mahogany—the whole making a very beautiful home.

Mr. Chase was very ably assisted in his selections of designs and coloring by the reverend gentleman's charming daughters, whose many beautiful canvasses adorn the walls of the parlors and studio. To their knowledge and kindly suggestions of color and effect, is due much of Mr. Chase's success in the completeness of the work.

New Laws.

The following bills have just been approved by the Governor:

Senate 89, amends act for the formation of borough governments; Senate 11, repealing the act of March, 1888, authorizing the issue of bonds for building county bridges; Senate 157, providing for the election of trustees in institutions of learning by members of the board; Senate 187, provides for the purchase of steam fire engines by all municipalities, and allows the levy of a special tax for that purpose; House 553, gives boards of freeholders power to elect a pro tem Director at Large; House 430, gives the municipal authorities in any municipality of the State power to build city halls on the grounds owned by them and to issue bonds not to exceed $40,000; House 105, provides that three-fourths of members of any board of freeholders may issue bonds not exceeding $250,000 to erect county lunatic asylums.

Yesterday's Shooting.

In consequence of other attractions on other club grounds at Marion and Newark, there was not a very large attendance on the grounds of the Middlesex Gun Club yesterday, to participate in the initial shoot of the season, under the management of Charley Smith. Some fine scores were made, however, at blue rocks, and a pleasant time enjoyed. The grounds have been put in fine condition, and next Tuesday, June 17, it is anticipated a large number of sportsmen will be present to participate in live bird shooting, of which there will be eleven events.

Of Interest to Grand Army Men.

Winfield Scott Post, No. 73, G. A. R., held a regular encampment last evening, with Commander Chas. B. Stephens in the chair. No business of especial importance was transacted, however, except the appointment of two details, one consisting of Messrs W. C. Smith, Geo. W. Moore and J. M. Atwood, to receive Post No, 114, of Philadelphia on June 28, and another one consisting of Messrs J. M. Atwood, J. E. Stewart and Geo. W. Moore to formulate plans for the organization of a contributary corps, to which honorary members will be admitted by a vote.

Another Boulevard Row.

Another free fight occurred on the Boulevard, between a lot of colored men, yesterday afternoon. The fight was the result of a dispute which originated on the Spooner Avenue ball grounds. The police are acquainted with the facts in the case, and are in possession of the names of the participants.

Men of brains originate, the unprincipled imitate. Counterfeit never has the true ring of the genuine. Wide-awake people refuse to be gulled. They insist on Hires' Root Beer, and are sure to get it.

Weary, worn and discouraged,
Heartsick and hopeless and sad;
Longing for help and comfort
When none can be had,—

Describes the condition of those persons who are said to be "going down hill," or "going into a decline." There is an indescribable weakness of the system, a general lack of vitality. They cannot tell what the matter is with them. They only know that they feel miserable in mind and body. They are gloomy and despondent. They have tried this and that remedy prescribed by their friends or doctors. They have failed to receive any benefit from them. They reach the conclusion that there is no help for them and that they must die. Now the fact is that the trouble originates, in nine cases out of ten, in impure blood. There is poisonous, effete matter in it that ought to be got rid of. But how can this be done? Simply by taking Dr. Pierce's Golden Medical Discovery, which acts on the blood and various organs of the body in such a way that the man or woman using it seems to be made over—reconstructed. It is *guaranteed* to benefit or cure all cases of disease for which it is recommended, or money paid for it will be refunded.

ROYAL
BAKING
POWDER
Absolutely Pure.

This powder never varies. A marvel of purity, strength and wholesomeness. More economical than the ordinary kinds, and cannot be sold in competition with the multitude of low test, short weight alum or phosphate powders. *Sold only in cans.* ROYAL BAKING POWDER CO., 106 Wall St., N. Y. 6-30-y

RECITAL
To be given by
Miss Maude Agnes Bowers,
Assisted by
Miss Gertrude Marchand
And the
New York C. C. Banjo Quartette,
AT SEMINARY HALL,
Thursday Evening, June 12, 1890.
at eight o'clock.
Admission, - - - One Dollar.
Tickets on sale at Shaw's, and Reynolds'. 6-6-6

Theodore Drury Concert Co.,
AMPHION HALL,
THURSDAY EVENING, JUNE 12, 1890.
The following artists will appear: Mr. H. P. Guy, Pianist, Miss Maggie Scott, Mr. Henry Jackson, assisted by Mme. Robinson, Great Lyric Singer, Misses H. Snyder and E. Belden, Messrs S. Scudder, J. Raynor, D. Tasker, Jacob Johns and L. Watson, Great Baritone.
Tickets, 25c. For sale at Guttman's segar store. 6-11-2

CLAIRVOYANT!
MRS. DR. EDWARDS may be seen for one week longer, by request, to June 18, at the County House, Somerville, Room 1, one flight. Call at once as she will positively remain no longer. 6-10-w

THE GREATEST
BOOK SENSATION
OF THE AGE!
ENCYCLOPÆDIA BRITTANNICA.

Wanamaker sells 500 COMPLETE SETS in 2½ days, (12,500 Books) at $1.50 per vol.

The monarch of cyclopædias; a library of universal knowledge. Exact reproduction of the latest (ninth, 1890) Edinburgh edition, *with improved maps*, at $1 50 a volume! Well printed on good paper, substantially and handsomely bound. The set will consist of twenty-five volumes, four of which will be ready this week. The entire set will probably be completed by December 1.

To let you *know* what a phenomenal opportunity this is we will sell volume 1 for *sixty cents*, without any agreement on your part to take the remainder of the set.

You can arrange to have the volumes delivered one or more (up to four) a month, and pay for them as received.

The first five hundred sets will be in superior binding and nothing extra to pay.

I am the authorized agent for Plainfield, and have just received 50 copies of volume 1, which can be seen at my store.

If you think of subscribing, do so quickly, as the number allotted to this city is limited.

EDSALL'S, 20 W. Front St.
6-6-tf

List of Advertised Letters

Remaining in the Plainfield post office for the week ending June 9, 1890.

Angle, D A	James, Mrs H P
Burn, Ali	Kleo, Henry
Corieli, Mrs J B	Meshack, Mrs Andrew
Campbell, J H	Orient, Martin (2)
Hall, Mrs Minnie	Sullivan, D P
Heat, Robt	Strong, Mrs Bert
Harvey, E H	Wilson, Miss Lilian
Young, Mrs Emma (2)	

Persons calling for the above, please say advertised. E. R. POPE, Postmaster.

OUR MOTTO:—LOWEST PRICES CONSISTENT WITH GOOD QUALITY AND HONEST QUANTITY.

The choicest Creamery Butter that can be produced, 21c pound.
Havermeyer & Elder's standard Graulated Sugar.
Excelsior Sugar Cured Hams are the best—15c.
The finest Java and Mocha coffee in town, and the prices are right. Won't be undersold for same quality of goods. P. M. DEMAREST.
25 PARK AVENUE.
3-6-t

Irrespective of the high price of Ice, Sugar, etc., the price of
SODA WATER
At MILLER'S PHARMACY,
No. 10 East Front Street,
Still remains at 5 Cents per glass, while the Syrups are manufactured direct from Fruit.
Prescriptions Accurately Prepared.
12-17-tf

REMEMBER!
We don't quote the prices of one or two articles to mislead the public, but our full line of Groceries right through are marked at the very lowest market prices!
Best breakfast Cocoa, 40c lb; best Elgin Creamery Butter, 20c lb; best Flour, 80c bag; $6 50 barrel; best Kerosene Oil, 10c gallon; best Rice, 4 lbs for 25c; best Creamery Cheese, 13c lb. Call and get other prices.
The trade supplied.
United Tea & Coffee Growers Ass'n.
Importers, Wholesale and Retail Grocers,
29 WEST FRONT STREET.
4-21-tf

Woman's Exchange
8 PARK AVENUE.
Persons wishing to become members, will call at the earliest opportunity.
Mrs. W. L. FORCE.
5-26-w

NO CIGARETTES SOLD!
But any kind of a SEGAR you desire can be purchased Wholesale and Retail, at
Dobbins' Segar Store, 37 North avenue,
Opposite R. R. Station.
He manufactures them and knows what they contain. TRY THEM.

A HAPPY COMBINATION!
Pure Drugs and Safety Bicycles.
OUR SPECIALTIES:—Pure drugs, the careful compounding of physician's prescriptions, proprietary medicines, toilet soaps and all articles pertaining to a *TEMPLE OF PHARMACY.*
A SIDE ISSUE:—But an important one, is the PREMIER SAFETY BICYCLE, for both sexes and all sizes. The PREMIER SAFETIES are the *BEST IN THE WORLD;* not because WE sell them; but we sell them and ride them because they ARE THE BEST. Call and see them. Send for catalogue.
THE MOY PHARMACY CO.
T. S. BURR, President. G. W. V. MOY, Sec'y—Treas'r.
(Drink Moy's Soda. None Better.)
3-24-y

FINEST CREAMERY
BUTTER, 18 CENTS POUND!
J. F. Mac DONALD, the Uptown Grocer.
1-18-tf

"Sorry to disturb you, but you *MUST* read ROGERS BROS. advertisement!"

CUT THIS OUT
And bring it to us; it is worth 25c to you for every purchase of $3 00 at one time; if you will bring this ad. to us we will allow you a reduction of 25c. If you want $15 00 worth of Shoes, or Repairing, or both, secure five of these ads. and we will allow you $1 25 for them. This will hold good until JULY 1.
Remember—We carry a full line of the best goods that can be had—in all widths and styles, at low prices, and do fine repairing.
ROGERS BROS.,
12 West Front St, Plainfield, N. J.

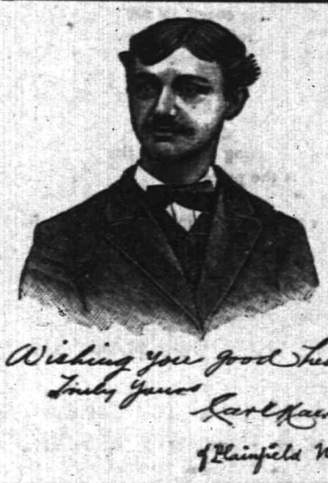

First Catch Your Hare
Reads an old recipe; that's well enough in Culinary matters, but it dosen't do to wait until you Cut, Scald or Burn yourself, and then run for a bottle of CARL KAERTH'S
"Instantaneous Liniment."
A much wiser plan is to spend 25c., and keep a bottle in the house.
Ask your Druggist for it.
Has no equal for CUTS, BURNS, SCALDS, RHEUMATISM and NEURALGIA. For sale at all Drug Stores or at the FACTORY, 16 E. 2d St. 4-3-tf

E. P. THORN,
No. 17 Park Avenue, PLAINFIELD, N. J.
Ales, Wines, Liquors, Segars and Wines a Specialty,
WHOLESALE AND RETAIL.
PURE LIQUORS!
FOR
FAMILY & MEDICINAL USE.
4-11-y

---A SERIES OF BARGAINS!---
EACH BARGAIN will be offered ONE WEEK ONLY! This week we are offering WINDOW SHADES FOR 29 CENTS. Good Holland Spring Fixtures and Fringe, ready for hanging.
Don't miss this opportunity. All grades of Shades equally as cheap.
A. D. VAN SCIVER, 47 NORTH AVE.,
Opposite Depot.— (Chotola Building), —Plainfield, N. J.
N. B.—*ALL BRANCHES OF PAINTING A SPECIALTY.* 1-10-tf

Educational.

Miss C. S. HELLWIG,
A graduate of the Moscow Gymnaise, and possessor of a Golden Medal presented by the Russian Empress to the best scholar, wishes pupils in the *German and French Languages*, and also Art Painting. Apply for particulars to Miss C. S. HELLWIG, 238 East Front street. 9-17-1y

J. C. POPE & CO
INSURANCE AGENTS
No. 6 E. FRONT STREET. my1dy

Notice of Assignment.
Notice is hereby given that Andrew L. Carney and John H. Carney, partners under the name, style and firm of Carney Bros., doing a plumbing business at No. 9 Somerset street in the city of Plainfield, New Jersey, have this day made an assignment to the subscriber of their estate and the estate of said firm, for the equal benefit of their creditors and for the creditors of said firm, and that the said creditors must exhibit their respective claims under oath or affirmation to the subscriber, at his office, No. 34 West Front street, Plainfield, New Jersey.
Dated June 2, 1890.
WM. M. STILLMAN, Assignee.
6-3-3w

Coal and Lumber.

A. D. COOK & BRO.,
Lumber and Coal Merchants.
CORNER PARK AVENUE AND RAILROAD,
PLAINFIELD.
All Lumber and Coal UNDER COVER.
ALFRED D. COOK. my10y1 ROBERT H. COOK

PEARSON & GAYLE,
Carpenters and Builders.
RESIDENCE—W. J. Pearson, No. 15 Vine st.
H. E. Gayle, No. 78 E. 2d St.
ALL WORK PROMPTLY ATTENDED TO.
7-31-y

ALLEN,
THE STATIONER,
Has added to his stock a fresh line of
Cards, Calendars and Toys for the New Year
23 EAST FRONT ST.

Photographic Supplies.
DRY PLATES,
SILVERED PAPER,
ARESTOTYPE PAPER,
ANTHONY'S CHEMICALS,
And all Photo requisites constantly on hand. New, fresh goods.
A. W. RAND,
24 West Front Street.
1-5-tf

Miscellaneous.

RICHARD DAY,
Livery Stables.
54 West Fourth Street. Carriages to meet all trains. All kinds of Turn-outs day or night. Family riding a specialty. Telephone Call 137. Leave orders at A. Titsworth's, No. 26 North ave. my28

Carpenters and Builders.

JOHN T. ODAM,
Plain and Ornamental
SLATE ROOFER and REPAIRER,
Residence, corner Fourth and Sycamore sts. Yard, near Freight House. P. O. Box 709, Plainfield, N. J.
New work warranted for one year. Slating over Shingles. Also, Felt and Gravel Roofing. 6-19-y

R. V. SAUER,
Carpenter and Builder.
Residence Clinton avenue, near depot, Dunellen. P. O. Box, 1228. Jobbing attended to. Estimates given cheerfully on all kinds of work. 9-15-tf

Valuable Building Lots for Sale,
On Grove street and Craig place, North Plainfield. This plot is one of the most desirable in the Borough, and is offered for sale at a reasonable price and on easy terms. Will be sold in quantities to suit. Apply to Owner, at 25 Craig place. 3-14-tf

JAMES HARDY,
THE CONTRACTOR,
No. 20 Somerset street.

AMONG THE COLLEGES

Wellesley's Tree Day Calls Out a Brilliant Assembly.

FLORAL GIFTS TO GRADUATES.

Vassar Formally Presented To-day With the New Gymnasium.

Closing Exercises at Princeton—The Freshmen Win the Caledonian Cup—Graduates at Union College—Columbia Commencement To-Night—Diplomas for Parker Graduates.

BOSTON, June 11.—Tree Day is to Wellesley College what class day is to institutions where the students are men.

The class of '90 devised for its celebration a reproduction by the college of Tennyson's "Princess." The classical poem furnished the text and the context. They gathered on the green sward in front of the main entrance to the college. Grouped in the form of an ampitheatre before the royal platform the dainty maidens made a rarely charming assembly.

First came a graceful procession of Greek maidens in classic garb of white and gold, each waving a golden staff. The sophomores assumed the garb of nuns and the juniors that of foresters. The costume of the latter was a green kirtle mantle and cap, and their emblems were the bow and quiver.

Over the lawn, from behind groves and around the corner of the college they came in many boats. Finally the seniors appeared in a rich and graceful costume of purple academic gowns over white and "mortar board." They were led by pages in yellow and purple.

All were grouped about a thrifty maple, the tree of the graduating class. The exercises here were interspersed with songs by the young ladies, and began with an address by the class president, Mrs. A. L. Pack, the Princess. Then came the presentation of a purple bouquet by Robin Hood as representative of the juniors. Floral gifts were offered by representatives of the special and the sophmores. Finally a graceful junior presents her golden staff to the Princess.

A learned oration by the Lady Blanche, Miss Ethel A. Glover, followed. She thought that man needed woman by his side so that both would mould the woman to the "perfect day."

A charming and poetical musical exercise was then led by the court poet, Miss Sarah Jane McNary. In response to the lofty thoughts of poesy the court minstrels uttered sweet strains of music.

An address to the undergraduates by Miss Mary Jennings Orton took a humorous turn. Following the manner of Dr. Amelia B. Edwards, the lecturer unearthed many unique archæological specimens, such as afternoon tea crackers, mathematical figures and many other relics known to college life.

A pretty scene followed, typifying that the class was indissolubly bound together in the exercises of noble hims. Miss Kate Dunlap then gave the "Ode to the Future."

VASSAR'S GREAT DAY.

Formal Presentation to the College of the New Gymnasium.

POUGHKEEPSIE, N. Y., June 11.—This city is full of visitors and Vassar College is en fete. The commencement exercises began at 10:30 this forenoon.

A prominent feature was the presentation to the college of the new gymnasium, the gift of the alumnæ. This building stands between the main building and the flower garden, facing west, and is built of red brick, with a tower at the southeast corner. The interior is divided into an exercise hall, a swimming tank and a large social hall, with a small stage. The latter apartment is adapted to lyceum uses and winter sports. This gynasium is said to be the largest and most completely provided of any woman's college in the country. The cost is about $36,000.

This evening a reception will be given by the trustees and faculty, and to-morrow there will be interesting ceremonies in a great tent on the campus. These ceremonies will consist of a cantata, composed by Dr. Frederick Louis Ritter, director of the college School of Music; an address by Judge W. Curtis, and a history of the college by Benson J. Lossing. A dinner will be given afterward by the college to the alumnæ and guests.

EXERCISES AT PRINCETON.

The Freshmen Won the Cup in the Caledonian Games.

PRINCETON, N. J., June 11.—The newly made civil engineers read their theses, and Professor Libbey gave a microscopic exhibition of the work done in his department. The Arnold Guyot memorial tablet was unveiled at 11 a. m., and at 1:30 o'clock the alumni dinner took place. The next exercise was the laying of the corner stone of Clio and Whig Hall.

Mrs. Susan Brown has given $100,000 to build another dormitory, which will be called "The David Brown Hall." The freshmen won the cup in the Caledonian games.

Packer Graduates.

BROOKLYN, N. Y., June 11.—The commencement exercises of the Packer Collegiate Institute took place in the chapel of the institute. There were 30 graduates who were presented with richly bound volumes of Prescott's "Ferdinand and Isabella" by President A. A. Low. This is Mr. Low's yearly custom. Tables extending the entire length of the gymnasium were covered with floral offerings from friends of the graduates.

College of the City of New York.

NEW YORK, June 11.—The commencement exercises of the College of the City of New York will be held at the Metropolitan Opera House on Thursday, June 19, at 8 o'clock. The Kelly prize debate takes place next Friday evening in the college chapel, and the prize speaking on Monday evening at Chickering Hall.

Columbia's Commencement To-Night.

NEW YORK, June 11.—Columbia's commencement will be held to-night at the Metropolitan Opera House at 8 o'clock. The seniors in the different schools will be graduated at the same time.

Railway Mail Service Appointments.

WASHINGTON, June 11.—The Postmaster-General appointed Edward J. Ryan superintendent of the First Division of the Railway Mail Service, vice W. H. Bigelow, deceased, and Spencer W. Shepardson assistant superintendent Railway Mail Service, vice Edward J. Ryan, promoted.

Valentine for Sergeant-at-Arms.

WASHINGTON, June 11.—The Republican members of the Senate at a caucus held last night chose ex-Representative Valentine of Nebraska to succeed W. P. Canaday as Sergeant-at-Arms of the Senate.

The Manager Defeats the Actress.

NEW YORK, June 11.—Manager Harry Miner's suit against Mrs. James Brown Potter, to recover $2,438.40, which has been on trial for several days in the Supreme Court, ended in a verdict for the plaintiff for the full amount claimed. The claim was for a balance of moneys advanced.

Duty on Tin Plates.

PROVIDENCE, R. I., June 11.—Sixty-one firms, manufacturers of and users of tin plate in Rhode Island, have petitioned Congress against any increase of duty on tin plates. They urge some reduction of the present duty.

"Silent Be! Again the Cat!"

"Why do you call it 'The CAT?'"

"That is the American for CATFORD PREMIER."

"Why do you say 'Again the CAT?'"

"Because it has again made a record."

"What is it?"

"108 miles in 7 hours and 25 minutes."

"Whew!"

"Well may you 'Whew!' It has never been beaten."

"Where was it made?"

"In England. From London to Brighton and back, to beat the coaching record."

"Did it do it?"

"Yes, beat it by 25 minutes."

"How was the coaching record made?"

"By twenty relays of horses kept on a dead run the entire distance."

"Why can the CATFORD PREMIER SAFETY BICYCLE be ridden so fast?"

"Because it weighs but 33 pounds and is the easiest running Safety in the World!"

"What is the price?"

"$140."

"Isn't that a *leetle* more than other Safeties?"

"Yes. $5 more, but it's cheaper at twice the money. We will tell you why later on. Watch this column."

THE MOY PHARMACY CO.
6-5-tf

WHITLOCK & HULICK,
CARPENTERS,
And General Jobbers.
SHOP. 21 *SOMERSET ST.*, Plainfield, N. J.
Door and Window Screens a Specialty.
Jobbing Promptly Attended To.
G. S. WHITLOCK. D. L. HULICK
6-3-tf

VALUABLE
Real Estate for Sale.

The following property for sale: My new building, Nos. 8, 10 and 12, West 2d street, containing 2 stores, Amphion Hall, 6 flats, 4 offices, 2 lodge rooms, and a fine cellar under the whole building.

Also, 2 houses, South 2d street, near Pond tool works; also 35 building lots in the vicinity, and 1 house and 3 lots in Dunellen, opposite the Park.

All will be sold cheap; one half purchase money can remain on bond and mortgage at 5 per cent. Apply to

CHAS. H. HAND.

No. 8 West 2d street, or Messrs Woodruff, Mulford, and J. T. Vail, Real Estate Agents.
6-4-2w

A CARD.

Before deciding to sell out, I had placed large orders for Spring and Summer goods which the makers hold me to, and are sending to me. Among the rest I have just received 500 pairs of fine Hand Sewed Ladies' Button Boots—both in C. S. and Opera styles, from one of the most celebrated Philadelphia city makers, which I will place in my sale, namely:

$4 00 Hand Sewed Grade, $2 50; $2 75 grade, $2 00; $2 50 grade, $1 75; $2 00 grade, $1 25. All the stock at proportionate reduction.

N. B.—I do not invite you to buy a lot of old stuff—20 years or more old—but you are respectfully invited to inspect an entire new stock, all placed in my store since December 1, 1889.

Respectfully,
J. O. CAMPBELL,
8 WEST FRONT STREET.
(Shed over front.) 5-23-m

For all the Latest Styles and Shapes in
Ladies Oxford Ties
AND
Men's Patent Leather and Russett Shoes,
Everybody goes to
KENNY'S,
At the corner of Front St. and Park Ave.
6-7-tf

I. H. BOEHM,
7 West Front Street,
The Popular Store of Plainfield,
Headquarters for Dry and Fancy Goods.

Specialties in Carpets and Millinery. Full assortment of Oil Cloths.

ON MONDAY, APRIL 28,

We will open one case of fine Challies, at 5c per yard, worth 9c.
Great variety of patent Window Shades at 35c, in all colors.
A first-class 50c Corset at 39c.
A lot of Ladies' Straw Hats, all shapes, at 25c; reduced from 75c.
Twilled Towelling reduced to 4c.
Great variety of Beaded Wraps, Jersey Jackets and Capes, from $2.75 upwards.
Dress Ginghams and Lawns, 7c.
Ladies' Ribbed Merino Vests, 15c., worth 25c.
Lot of Fancy Hanging Lamps at half value.
Bargains in every Department.
"Domestic" Sewing Machines.

I. H. BOEHM, 7 West Front St.
6-25-tf

P. AGNEY,
KINDLING WOOD.
Yard—Mountain Avenue.
P. O. BOX 307. NORTH PLAINFIELD.
Orders attended to promptly in city and Borough.
3-6-tf

FISCHER
ESTABLISHED 1840.

PIANOS
RENOWNED FOR
TONE & DURABILITY
MODERATE PRICES
EASY TERMS, EXCHANGED.
DELIVERED FREE WITHIN 20 MILES OF NEW YORK CITY
Catalogue Mailed on Application.
110 Fifth Ave., cor. 16th Street,
NEW YORK CITY.
4-4-6m

WE SELL
TO THE
BEST TRADE
IN
PLAINFIELD AND BOROUGH!

If You Want Selected Goods,
TELEPHONE TO
R. W. RICE & CO.,
Number 75, B. GROCERS.
1-12-tf

BALDWIN REFRIGERATORS
Gasolene Stoves,
Rapid Ice Cream Freezers,
Plumbing, Tinning, and Hardware.
A. M. GRIFFEN
13 East Front Street.
TELEPHONE CALL 6.

A FULL LINE OF
Fine Writing Paper!
AND
Base Ball Goods!
AT POPULAR PRICES!
Joseph M. Harper,
No. 75 PARK AVENUE,
3d store South of 4th street, Plainfield, N. J.
9-5-y

A WORD TO THE WISE.

The word we would utter to the wise is QUALITY; on quality hinges CHEAPNESS, for a thing is not cheap unless it is good. Therefor, remember, when in need of Groceries, that with us a *LOW PRICE* never means a *POOR QUALITY.*

P. WESTPHAL & SON,
Cash Grocers, 38 & 40 Liberty St.
4-9-tf

J. B. STICKLE,
21 East 5th St.
Special attention to all
Awning Work.
Orders promptly filled for all classes of Upholstery, Carpets, Mattings, etc.
WINDOW SHADES at N. Y. Prices.
4-15-2m

TRY OUR
Q'JEEN and NEW ENGLAND BREAD.
HENRY LIEFKE
NO. 27 WEST FRONT STREET.
8 1f-tf

At the Crescent Parlor,
23 North Avenue,
A full line of
CIGARS AND TOBACCO. 11-26-y

Professional Cards.

MEDICATED
Sulphur and Vapor Baths
followed by a thorough rubbing with alcohol. For men only. Hours 8 to 11 a. m.; 1 to 8 p. m. H. HORNISH, 26 W. 2d street, Plainfield, N. J. Refers to Drs. Probasco, Endicott, Fritts, Tomlinson, Geo. W. Rockfellow and T. S. Armstrong.
5-27-tf

DR. M. S. SIMPSON.
OFFICE AND RESIDENCE—30 W. FIFTH ST., CORNER OF LIBERTY.
OFFICE HOURS—Until 10 A. M., 1 to 3 P. M., after 6 P. M.
8-26-1y

JACKSON & CODINGTON,
Counselors-at-Law
Masters in Chancery, Notaries Public, Commissioners of Deeds, Special Master etc. Corner Park avenue and Second street. Money to loan.

WM. K. MCCLURE,
Counselor-at-Law.
Supreme Court Commissioner.
First National Bank Building.
my9

CLARK & REED,
Counselors at Law,
FIRST NATIONAL BANK BUILDING.

W. V. STEELE,
Counselor-at-Law.
Master and Examiner in Chancery, Supreme Court Commissioner.
COR. PARK AND NORTH AVES. 4-23-3m

HARRY C. RUNYON,
Typewriter and Stenographer.
COLLECTION AGENT.
With Clark & Reed. 3-21-y

SEGARS,
Smokers' Materials,
etc., etc.
N. H. GUTTMAN,
12 West Second St.,
Is Giving Away a SEGAR HOLDER
with every segar sold. This is one of the ways I have adopted of advertising my new store, and I respectfully ask a trial of my goods. 4-2-tf

L. A. Rheaume, Ag't.
Coal, Lumber & Mason's Materials,
BROADWAY & 4th STREET.
Mr. Rheaume takes pleasure in informing the public that arrangements have been made whereby he is employed by the present owner to conduct the above mentioned business as Agent and General Manager, at his old stand.
Sawing, Wood Turning and Scroll Sawing also done in the best manner.
Sincerely thanking the public for past favors, he solicits the continuance of their valued orders, which shall receive the same careful attention from him in his present capacity as in former years. TELEPHONE 129.
4-16-tf

VANDERBEEK & SATTELS,
NO. 33 PARK AVENUE.
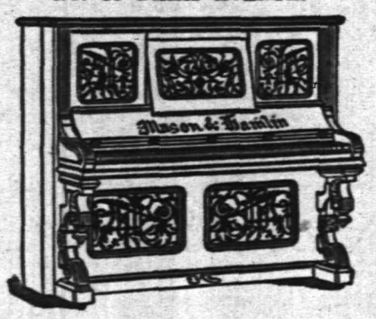

All the Newest and Latest Styles in
Pianos & Organs.
PIANOS TUNED AND REPAIRED.
3-27-tf

A Great Bargain in the Following
Canned Fruits and Vegetables!

	Canned	Doz
California Cherries,	25c	$2.50
" Plums,	25c	2.50
" Apricots,	25c	2.50
Franklin Brand Corn,	10c	1.15
Standard Jersey Packed Tomatoes,	10c	1.10
Stringless Beans, extra choice,	15c	1.50

Estelle, Taylor & Neuman,
79 Broadway, cor. Fifth St.
7-24-

R. R. FAIRCHILD,
Furniture & Bedding,
21 EAST FRONT STREET.
Parlor, Dining-room and Bedroom
FURNITURE,
Spring Beds, Tables and Chairs.
Baby Carriages—The largest assortment in town.
4 DOORS BELOW POST OFFICE. 1-11-t

BOOTS AND SHOES
LOW PRICES.
At G. W. FORCE'S.
SPRING AND SUMMER GOODS.
11 West Front Street.

TRY
B. T. Barnes'
Crushed Strawberry Iced Cream,
Opposite the Post Office.
12-13-tf

E. H. HOLMES,
DEALER IN
COAL.
OFFICE—With Adams Express, 25 NORTH AV
YARD—Madison Avenue, opp. Electric Light Station. 12-30-y

Willcox & Gibbs
S. M. CO.
Orders left at
95 E. FRONT STREET
Will be promptly attended to.
NEEDLES, OIL, &c.
F. A. WEEKS, Agent. 5-25-tf

LADIES' HAIR DRESSER.
1869. JULES BOUTES, 1888.
No. 7 WEST SECOND STREET.
—Artistic French Hair Cutter,—
Exclusively for
—Ladies and Children.—
N. B.—All kinds of HAIR GOODS on hand or MADE TO ORDER. 9-14-tf

Marketing.

J. W. VANSICKLE,
DEALER IN ALL KINDS OF
Fresh and Salt Meats, Oysters, Clams, etc. Game in season. No. 10 North avenue, Plainfield, N. J. Telephone No. 102. Orders called for and promptly delivered. All bills payable to me. my1

J. P. LAIRE & CO
To the Front.
Goods Plenty!
Prices Low!
Lawn Mowers,
Seeds—all Kinds, and Fertilizers.
Refrigerators and Ice Cream Freezers.
Gasoline and Oil Stoves.
Orders taken for Gasoline and Delivered.
423

FISHING TACKLE.
Split Bamboo Rods, Very Cheap.
Trout Flies, Per Dozen, 19c.
Ball Goods,
Sporting Goods,
Musical Instruments, Etc.
Come and Look at the Prices!
A. M. VANDERBEEK,
33 PARK AVE., Plainfield, N. J.
4-25-tf

RANDOLPH'S
FROSTED CREAM SODA!
With *PURE FRUIT SYRUPS*, and the Delicious Creamy Milk Shakes are having a very heavy run.
We manufacture our own syrups daily, and guarantee purity.
We are still compounding Prescriptions at very reasonable prices.
Open Sundays from 9 A. M. to 1 P. M., 4 to 9 P. M., for the dispensing of medicines only.
L. W. RANDOLPH,
21 W. FRONT STREET,
PLAINFIELD, N. J.
3-4-tf

DICKINSON, Jeweler and Optician,
IS PARK AVENUE, has a fine line of CHEQUE GOODS, consisting of Gold and Silver Watches, Fancy Clocks, Diamond Rings, Lace Pins, Chains, Charms and Silverware. Sole Agent for Dr. King's Spectacles.
Don't forget the number.
13-14-tf

Hotels and Saloons.

HOTEL NETHERWOOD,
Situated on
NETHERWOOD HEIGHTS.
A Convenient and Elegant Resort.
Special attention given to
Luncheon, Dinner and Driving Parties.
FRANK E. MILLER.
5-21-tf

CENTRAL HOTEL.
FIRST CLASS BAR ATTACHED.
WM. A. SCHORB, - Proprietor
UNDER THE POST OFFICE. 4-5-tf

CITY HOTEL,
PLAINFIELD, N. J.
CORNER PARK AVENUE AND SECOND STREET.
J. E. BEERBOWER, Proprietor.
With STABLES attached. 4-5-tf

LAING'S HOTEL.
J. B. MILLER & BRO., Proprietors.
All Modern Comforts and Conveniences.
4-5-tf

CHARLES SMITH.
Corner of Front and Somerset Streets.
St Louis and Imported Beer.
A Fine Bill of Fare Served Every Day.
4-5-tf

CHARLES BOCK,
Wine, Lunch and Sample Rooms.
Dealer In
WINES, LIQUORS AND BEERS,
Of all kinds and grades,
Nos. 17 & 19 E. SECOND STREET,
PLAINFIELD, N. J. 6-8-y1

M. M. DUNHAM,
REAL ESTATE AND INSURANCE,
7 EAST FRONT STREET.
3-13-y

Higgins' Stage Line
TO BE RUN ON THE FOLLOWING SCHEDULE STRICTLY ON TIME:

First trip from Hillside ave. and Broadway—7:40 A. M. to meet 7:58 A. M. train. Route—Hillside ave. and Broadway, Broadway to 9th st.; to Second place; to Crescent ave.; to Park ave.; to Depot.

2d trip	8.15 A. M.	to meet	8.33 A. M.	train.
3d do	9.15	do	9.32	do
4th do	10.00	do	10.37	do
5th do	11 00	do	11.24	do
6th do	11.45	do	12.08 P.M.	do
7th do	1.45 P. M.	do	2.15 & 2.28 P.M.	do
8th do	2.45	do	To the Post Office.	
9th do	3.30	do meet	3 51 P. M.	train.
10th do	5.00	do do	5.39	do,
11th do	5.45	do do	6.07	do
12th do	6.45	do do	7.03	do

Stage will also leave Plainfield ave. and 7th st., and Rockview and Mercer aves., North Plainfield, according to the above time table, and make same connections.

Stage will make return trips over above routes, leaving Plainfield depot as follows: 8.07, 8.30, 9.37, 10.10, 11.30 A. M. 2.04, 2.30, 3.45 4.34, 5.30, 6.20, P. M.

Horses and Carriages kept expressly for ladies' pleasure and calling purposes. Saddle Horses a specialty, for gentlemen and ladies.

Busses after 7 o'clock in the evening, for private parties, at moderate rates.

M. A. HIGGINS, Proprietor.
STABLES—76 EAST FOURTH STREET.
Telephone Call, 18. 7-8 tf

Railroads.

PENNSYLVANIA RAILROAD.
THE STANDARD RAILWAY OF AMERICA
PROTECTED THROUGHOUT BY THE
Interlocking Switch and Block Signal System.

TRAINS FOR THE WEST.

On and after May 11, 1890, trains leave Elizabeth as follows:

9:35 A. M. FAST LINE, with Pullman Vestibule parlor and sleeping cars, daily for Pittsburg, Columbus Cleveland, and St. Louis, daily, except Saturday, for Chicago and Toledo.

7:05 P. M. WESTERN EXPRESS, with Pullman Vestibule sleeping cars, dining car to Philadelphia daily for Pittsburg, Chicago, Cincinnati, and St. Louis daily except Saturday, for Cleveland and Toledo.

9:42 P. M. PACIFIC EXPRESS, with Pullman Vestibule sleeping cars, daily for Pittsburg, Chicago, and Toledo, daily except Saturday, for Cleveland.

For Baltimore, Washington and the South—1 00, 6 56, 7 59, 9 05 A. M.; 1 39 and 9 39 P. M. On Sunday at 1 00, 6 59, 9 05 A. M., 9 39 P. M.

For Philadelphia—1 00, 6 56, 7 59, 9 05, 9 35, 11 57, A.M.; 12 55, 1 39, 2 54, 5 15, 6 37, 7 49, 9 39 P. M. Sundays at 1 00, 6 59, 9 05, 9 35, 10 41 A. M.; 5 40, 7 47 and 9 39 P. M.

FOR ATLANTIC CITY.

2:34 P. M. (Through parlor car and day coach,) week-days. For Cape May, 1:39 P. M., week-days.

For Trenton—1 00, 6 56, 7 10, 7 59, 9 05, 9 35, 11 57 A. M.; 12 55, 1 39, 2 54, 5 15, 6 37, 7 49, 9 39 P. M. Sundays at 1 00, 6 59, 9 05, 9 35, 10 41 A. M.; 5 40, 7 47 and 9 39 P. M.

For Lambertville, Phillipsburg and Belvidere via Trenton—7 59 A. M.; 2 54 and 5 15 P. M.

For Flemington—7 59 A. M.; 2 54 P. M.

For Bordentown, Burlington and Camden via Trenton—7 59, 9 35, 11 57 A. M. 1 39, 2 54, 5 15, 7 49 P. M. Sundays at 10 41 A. M. and 5 40 P. M.

A full line of tickets are on sale, and sleeping car accommodations can be secured at the ticket office at Elizabeth.

For further information, see time tables to be had at the ticket offices.

CHARLES E. PUGH, General Manager.
J. R. WOOD, Gen. Pass. Agent.

Central Railroad of New Jersey.

Station in New York foot of Liberty Street. Time Table in effect, May 11, 1890.

PLAINFIELD AND NEW YORK.

Leave Plainfield 3 37, 5 24, 5 38, 6 29, 6 59, 7 26, 7 30, 7 58, 8, 8 15, 8 31, 8 37, 9 32, 10 05, 11 09, 11 39, A. M., 1, 2 07, 2 30, 3 12, 3 51, 5 31, 6 07, 6 54, 7 03, 8 31, 9 28, 10 12, 11 28 P. M. Sunday—3 37, 5 24, 8 01, 8 52, 11 02, 11 16 A. M., 12 33, 1 33, 3 30, 5 16 7 01, 7 16, 8 27, 9 22 P. M.

Leave New York from foot of Liberty street, 4 30, 5 45, 7, 7 45, 8 45, 10, 11, A. M., 1, 1 30, 2 30, 3 30, 3 45, 4, 4 30, 5, 5 15, 5 30, 5 45, 6, 6 15, 6 30, 7, 7 30, 8, 8 30, 9 15, 10, 11 30 P. M., 12 15, night. Sunday—4 30, 7 8 30, 9, 9 30, A. M., 12 M., 1, 1 15, 4, 5 30, 6, 7, 10 00 P. M., 12 15 night.

PLAINFIELD AND NEWARK.

Leave Plainfield 5 38, 6 29, 6 59, 7 30, 8, 8 37, 9 32, 10 05, 11 09, 11 39, A. M., 1, 2 07, 2 30, 3 12, 3 51, 5 06, 5 31, 6 07, 6 54, 7 03, 8 31, 10 12, 11 28 P. M. Sunday—8 01, 8 52, 11 02, 11 16, A. M., 12 33, 1 33, 3 30, 5 16, 7 01, 7 16, 8 27, 9 22 P. M.

Leave Newark 7 10, 7 50, 8 55, 10 10, 11 05 A. M., 1 05, 1 35, 2 50, 3 40, 4 02, 4 35, 5 05, 5 30, 5 55, 6 25, 7 15, 7 35, 8 20, 10 10, 11 25 P. M. Sunday—8 40, 9 05, A. M., 12 05, 1 10, 4 10, 5 40, 7 05, 10 20 P. M.

Passengers for Newark change cars at Elizabeth.

PLAINFIELD AND SOMERVILLE.

Leave Plainfield 5 45, 7, 8 07, 9 42, 11, 11 58 A. M., 1 59, 2 32, 3 45, 4 34, 5 20, 5 34, 6 20, 6 38, 7 03, 7 12, 7 34, 8 20, 9 43, 11 13, 12 43 P. M. Sunday—5 45, 8 13, 9 48, A. M., 2 03, 2 30, 5 14, 6 35, 11 14 P. M.

Leave Somerville, 6, 6 30, 7 03, 7 25, 7 35, 7 48, 9 05, 9 47, 11 15 A. M., 12 35, 1 15, 1 48, 2 05, 3 25, 4 40, 5 12, 5 35, 8 05, 8 50, 11 05, P. M. Sunday—8 25, 10 35 A. M., 12 08, 1 05, 4 50, 6 40, 8, 8 50 P. M.

PLAINFIELD AND EASTON.

Leave Plainfield 5 45, 7, 8 07, 9 42, A. M., 1 59, 4 34, 5 20, 6 38, 8 20 P. M. Sunday—5 45, 8 13 A. M., 2 03, 6 35 P. M.

Leave Easton 6 05, 8 44, 10 A. M., 12 32, 4 09, 6 49 P. M. Sundays—7 15, 10 52, A. M., 6 40, 7 P. M.

PLAINFIELD AND LAKE HOPATCONG.

Leave Plainfield 9 42 A. M., 5 20 P. M. Sunday—8 13 A. M.

WESTWARD CONNECTIONS.
LEAVE PLAINFIELD.

5 45 A. M. for Easton, Allentown, Reading, Harrisburg, Mauch Chunk, Williamsport, Tamaqua, Wilkesbarre and Scranton.

7 A. M. for High Bridge Branch and Easton.

8 07 A. M. for Flemington, D. L. & W. R. R., Easton, Bangor and Mauch Chunk.

9 42 A. M. for Flemington, High Bridge Branch, Easton, Allentown, Reading, Harrisburg, Mauch Chunk, Williamsport, Tamaqua, Nanticoke, Upper Lehigh, Wilkesbarre, Scranton, &c.

1 59 P. M. for Flemington, High Bridge Branch, Easton, Allentown, Reading, Harrisburg, Mauch Chunk, &c.

4 34 P. M. for D. L. & W. R. R., Easton, Bangor, Mauch Chunk, Tamaqua, Shamokin, Driftton, Wilkesbarre, Scranton, Reading, Harrisburg, &c

5 20 P. M. for Flemington, High Bridge Branch, Schooley's Mountain, Easton, Bethlehem, Allentown, &c.

6 20 P. M. for Flemington.

6 38 P. M for Easton, Allentown, Mauch Chunk, Reading, Harrisburg.

8 20 P. M. for Easton, Bethlehem and Allentown.

5 45 A. M. Sunday for Easton, Wilkesbarre and Scranton. 8, 13 a. m. Sundays for High Bridge Branch, Easton, Allentown, Mauch Chunk, Tamaqua, Shamokin, &c., 2 03 p. m. Sundays for Easton, Allentown, Mauch Chunk, Tamaqua and Pottsville. 6 35 p. m Sundays for Easton, Bethlehem, Allentown, Mauch Chunk, Reading, Harrisburg, &c.

For Atlantic City, 3 37 a. m. 1 p. m.

Long Branch, Ocean Grove, &c.

Leave Plainfield 3 37, 8, 11 09, a. m., 1, 3 51, 5 31, p. m. Sundays—(except Ocean Grove) 8 52, a. m., 3 30 p. m.

For Perth Amboy, 3 37, 5 38, 8, 10 05, 11 09 a. m., 1, 3 51, 5 31, 7 03 p. m. Sunday—8 52 a.m., 3 30 p. m.

For Freehold, 3 37, 8, 11 09 a. m., 1, 3 51, 5 31 7 03 p. m.

BOUND BROOK ROUTE.

Leave Plainfield for Philadelphia, 1 17, 5 45, 8 36, 9 48, 11 58*, a. m., 1 59*, 2 32*, 4 08, 5 34*, 6 38*, 8 20 p. m. Sundays—1 17, 9 48, a. m., 2 30* 4 08, 5 14*, 6 55 p. m.

For Baltimore and Washington at 1 17, 9 48, 11 58*, a. m., 2 45, 4 08, 5 34* p. m. Sundays—1 17, 9 48 a. m., 2 47, 4 08, 5 14* p. m.

RETURNING—LEAVE PHILADELPHIA,

Ninth and Green streets, 7 30*, 8 20*, 9 20, 11 05, a. m., 12 45, 1 30, 3 15, 5 15, 6 15, 8 02, 8 45, 12 p. m. Sundays—9 a. m., 12 50, 3 10, 5 15, 6 10, 8, 12 p. m.

From 24th and Chestnut—3 10, 8 20*, 11 08, a. m. 12 52, 3 20, 6 18, 8 05, p. m. Sundays—3 10, 8 35 a. m., 12 52, 3 20, 6 18, 8 05 p. m.

Leave Trenton, Warren and Tucker sts., 1 20, 4 09, 7*, 8*, 9*, 10 10, 11 55 a.m. 1 28, 2 10, 2 40*, 3 58, 5 05 6 59, 8 47, 10 p. m. Sundays—1 20, 4 09, 9 35 a.m., 1 28, 4, 5 55, 7, 8 47 p. m.

Plainfield passengers by trains marked *, change cars at Bound Brook.

J. H. OLHAUSEN, Gen. Sup't.
H. P. BALDWIN, Gen. Pass Agent.

THE PRESS
Alone in Plainfield, has those Elements of Value, Circulation, Character and Public Confidence and Support.

THE DAILY PRESS.

THE PRESS,
Plainfield's Only Daily Newspaper, Is Read by the People Who Have Money to Spend With Those Who Advertise

ESTABLISHED May 10, 1887. PLAINFIELD, N. J., THURSDAY, JUNE 12, 1890. PRICE TWO CENTS.

BARGAIN WEEK!
At V. and W.

5,000 yards of manufacturers' remnants of fine Plaid Nainsook and Lace Stripe and Checks. These are the finest lot of goods we have ever offered, and it will well repay to see them. Our price 12c per yard —Value 20c.

We put on sale two more cases of those fine Dress Ginghams; our price 10c.

100 Dozen Gentlemen's Lisle Thread Hose, 25c. pair; value 40c.

Window Screens—fit any window, 33c.

Light weight Jackets are the thing for these cool nights. We offer our entire stock at cost price.

50 dozen Children's all Linen Handkerchiefs, hemstitched, 8c each.

Children's Corset Waists, 27 cents each.

VAN EMBURGH & WHITE, 18 W. FRONT ST.

HANDSOME SUMMER SUITINGS!
Gents' Furnishings.
Reasonable Prices!
SEBRING'S,
PARK AVENUE. 12-6-y

Blaziers, White Vests, Flannel Dress Shirts, Gordon Sashes and
STRAW HATS
—FOR—
GENTLEMEN,
At A. C. HORTON'S, 5 W. Front St. 10-1-tf

C. K. COMPTON,
Baker, Confectioner and Iced Cream Manufacturer.

Iced Cream in Fancy Form. and Individual Bricks for Teas and Parties.
Plain and Fancy Cake, Charlotte Russe and Macaroons, fresh every day. *MY OWN MAKE.*
Try my Home Made Bread; it will please you; hot at 5 P. M.
If you desire FRESH and PURE CANDY, you can make *NO MISTAKE* in buying my goods.
I manufacture LARGELY, and *GUARANTEE THE QUALITY.*
26 WEST FRONT STREET. 11-18-tf

We have a line of Ridgway's
English Dinner Ware,
COMPLETE SETS, or OPEN STOCK.
Mulberry Pattern.
Call and see it.
GAVETT'S,
15 E. Front St. 10-25-tf

Wall Paper--Elegant Spring Patterns!
Artistic Combinations.——Best Workmanship.——All kinds of Painting and Fresco Work.——Paints, Oils, Varnishes, Brushes.——Choice line of Stationery and Artist Materials.——Agent for CHILTON PAINTS.——Universal Dress Patterns.
EDWARD LOVE,
COR. NORTH AVENUE AND PEACE STREET. 1-6-tf

Fine Dress Goods at Cut Prices!
Fine French Dress Goods, side bands, at 95c., former price $1 25; do., at 50c., former price 60c.
Light Weight Debeige Mixtures at 19c., former price 25c.
Fine All-Wool Colored Cashmeres at 45c., former price 55c.
Excellent quality Black Silks at 75c, worth $1.00.
Genuine Bargains in Wash Dress Fabrics: Challies at 3½, 5, 6, 7, 8, 20c; Satines at 10, 12, 15, 18, 20c; Mousselines, Pretty Patterns, 12½c; Percales, 10c; White Dress Goods, 5½c. up; 3-4 Embroidery Flouncing at 49c; 4-4 do., 57, 65, 75c., $1.00; Hemstitched, do., 57, 62c, $1 00, $1 39.
Elegant line of Sunshades and Parasols which we will offer at a reduction of 12 per cent.
Ladies' and Misses Ribbed Vests at 7, 8, 10, 12, 15c, and up; a line of Gauze Underwear at 25c.
In our MILLINERY DEPARTMENT we will make decided reductions in prices on our line of Trimmed Hats and Bonnets, Ladies', Misses and Children's Untrimmed Hats, Flowers, Tips, etc.
LEDERER'S, 9 West Front Street, 4-2-y

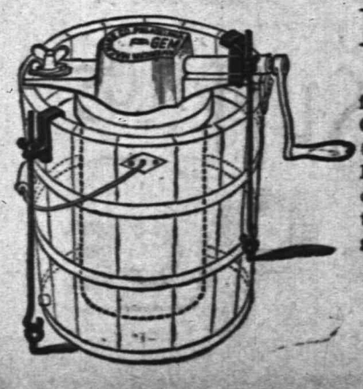

For the Next 10 Days!
Having purchased our seasonable goods from the MANUFACTURERS direct for CASH, we are enabled to offer Gasolene Stove Ovens, Gasolene Cans, Oil Stoves, Hammocks, Ice Cream Freezers, Lawn Settees, Spring Window Screens, Screen Doors, Croquet, Water Coolers, Refrigerators, at **10 per cent for spot CASH off of regular prices.**
Gasolene delivered to all parts of the city.
PIERSON HARDWARE CO.,
42 W. Front St.
TELEPHONE 126. 12-6-tf

Best Soap in the market, **5c**

CUT FROM
OZONE SOAP WRAPPERS
The above Trade-Mark and send to us, We will give:
For 10, a Set of Embossed Cards.
For 25, a Beautiful Panel Picture.
For 27, a Silver Napkin Ring.
For 35, a Silver Sugar Shell.
For 38, a Silver Butter Knife.
For 40, a Large Table Spoon.
For 58, a quarter doz. Silver Spoons.
This Silverware is warranted Sterling Silver finish on WHITE METAL.
FAIRCHILD & SHELTON,
121 to 137 Housatonic Ave.,
BRIDGEPORT, CONN.
12-14-6mo-t t. & s.

J. T. VAIL,
REAL ESTATE,
AND INSURANCE, 49 NORTH AVE.
DEALER IN
BLUE STONE FLAGGING, &c. 3-6-tf

LYMAN & ANTHONY,
REAL ESTATE
AND INSURANCE AGENTS,
61 NORTH AVE., opposite Depot. 3-28-y

HOUSE AND FRESCO
PAINTING,
Nos. 10 and 10 1-2 PARK AVENUE.
MARSH & AYERS.
Jobbing promptly attended to First-class work guaranteed. Prices reasonable. Estimates promptly furnished.
CALL AND SEE US. 5-26-y

ARNOLD,
THE GROCER!
92 Somerset St., opp. Emily,
NORTH PLAINFIELD. 4-15-tf

ISAAC BROKAW & SON,
FIRE INSURANCE.
OFFICE—30 DUER STREET,
NORTH PLAINFIELD, N. J. 2-4-tf

EDWARD C. MULFORD,
45 North Avenue,
Opposite Station.
REAL ESTATE, INSURANCE. 1-2-y

House Numbers
At Collier's, 3 Park Avenue,
WATCHMAKER, JEWELER AND ENGRAVER.
Established, 20 *YEARS. N.B.*—NO BOTCHING 1-16-tf

BROWN & HILL,
Shaving and Hair Cutting Parlors,
[FORCE'S HOTEL,] No. 5 North Avenue.
Special attention paid to
Children's Hair Cutting. 2-25-tf

U. B. CRANE,
HATTER,
12 PARK AVENUE,
Has fine lot
Spring and Summer Hats,
At prices that suit the people. 4-4-y

G. H. VAN NEST
Meat, Vegetable & Produce Market!
Also, a full line of Staple Groceries.
39 SOMERSET STREET.
Orders called for and goods delivered free of charge. 11-14-tf

CARRIAGES
Of every description in stock or built to order.
Coupes, Cabriolets,
Surries, Depo Wagons,
Buggies, Road Wagons,
Physicians' and Ladies' Phaetons,
AT
RYERSON'S
Carriage, Harness and Horse Goods
EMPORIUM,
33 Somerset Street.
Open until 8 P. M. 1 4-tf

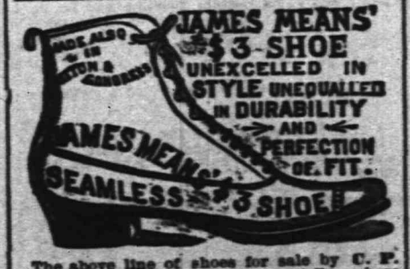

The above line of shoes for sale by C. P. WHEELER, at No. 37 Somerset St., where may also be found other lines of desirable footwear for Ladies, Misses, Children, Men's, Boy's and Youths', at prices that cannot fail to suit. 8-17-tf

RAIDING SETTLERS

Marauding Cheyennes Again on the Warpath.

CITIZENS ASK FOR PROTECTION.

Governor Toole Sends a Thousand Stand of Arms to the Scene.

Cattle Shot Down by the Indians Through Pure Malice—Frontiersmen Fleeing to the Settlements—Their Houses Fired Into—Trouble Expected from the Sioux. A General Uprising Predicted.

HELENA, Mont., June 11.—The Cheyenne Indians are on the warpath. They have left their regular camps and are gathering in small camps of from fifteen to twenty-five in the tepees, and are firing at settlers' houses and making the most threatening demonstrations. Ranchmen have been bringing their families into the settlement all day.

Cattle are being shot down by Indians through pure malice, as no parts of the animals are used for beef. Eighteen cattle were shot in one bunch on Otter Creek.

Governor Toole received a dispatch signed by ten prominent citizens of Miles City requesting that he send 1,000 stand of arms and amunition. In reply arms and amunition were sent forward in charge of Col. C. O. Curtis. One troop of cavalry and two of infantry have been sent from Fort Keogh to the Cheyenne Agency.

Reports from Ashland are that a lot of Northern Cheyennes are putting on war paint and sending runners to Standing Rock and Pine Ridge to induce the Sioux to join them. One of the runners, who was intercepted, acknowledged that a general Cheyenne movement is on foot and that operations were expected to reach as far east as the Rosebud Agency. Every butte in Custer County is a signal station for the Cheyennes, and their information and instructions are sent out with wonderful rapidity and accuracy. The Indians openly assert that they have doomed Indian Agent R. L. Upshaw, and he must feel their vengeance. Sioux Indians traveling singly and in pairs, with long strings of ponies, have been intercepted coming from the direction of the Missouri River agencies and headed for the Cheyenne agency.

HIS LAST HOPE GONE.

Judge Wallace Vacates the Writ of Habeas Corpus in Kemmler's Case.

SYRACUSE, N. Y., June 12.—Judge Wallace, on motion of Attorney-General Tabor, has vacated and dismissed the writ of habeas corpus in William Kemmler's case. The Attorney-General appeared for the agent and warden of Auburn Prison.

In the judge's order he recites the facts of issuing of the writ, and now since the Supreme Court of the United States has decided that the sentence under which Kemmler is held in due process of law, and that he is not held and detained contrary to the Constitution of the United States, the writ is recalled and dismissed, and Kemmler remanded to the agent and Warden Durston's custody, in order that the judgment of the Court of Oyer and Terminer may be duly executed.

Cut Down the Force.

NEW YORK, June 12.—The strike at Greenpoint, Long Island, of the three hundred employes of Abendrath & Root has been amicably settled on the basis of putting half the men to work on full time and laying off the remainder. All of the men returned this morning to work the three days of the present week. The firm is compelled to cut down the force because of the overstock on hand. It will re-employ those that are laid off as soon as business revives.

Shot His Child Dead.

PALMER, Mass., June 12.—Edward F. Costello, a brakeman employed by the New London Northern Railroad, instantly killed his little son, 19 months old, while the child lay asleep in its cradle. He stood directly over the boy and shot him, the bullet entering the breast. Costello then fired three shots at his wife, one striking her corset steel, which saved her life. Domestic trouble was the cause.

Natural Gas Explosion.

PITTSBURG, Pa., June 12.—By an explosion of natural gas which had leaked into the cellar at No. 19 Pike street, Allegheny, Mrs. Kipp, about 70 years of age, and her granddaughter Lizzie, 16 years of age, were so badly burned that they died. Mrs. Kipp and the girl entered the cellar and struck a match to light a lamp, when the explosion threw them up the stairs.

Editor Cowles Improving.

MONTREAL, June 12.—The condition of Cowles shows some improvement today. The physicians appointed by the court to examine him have decided that he is able to make a deposition. Accordingly Judge Desnoyers proceeded to the hospital and took his sworn statement. It will be laid before the grand jury. Hale is still out on parole.

Marvellous Escape from Death.

KEARNEY, N. J., June 12.—Annie Shields, 17 years old, employed in the Marshall Thread Works, was struck by a train on the Erie Railroad and hurled down an embankment a distance of thirty feet. Strange to say, she was not injured.

Syracuse to Hear Depew.

SYRACUSE, N. Y., June 12.—Chauncey M. Depew is to make the dedicatory address of the permanent grounds of the State Agricultural Society here in September.

A CLEVER THIEF CAUGHT.

The Notorious Rev. Joseph La Garse Arrested in Boston.

BOSTON, June 12.—The Rev. Joseph La Garse, with half a dozen aliases, the notorious thief and confidence man who operated through New England and Canada about two years ago was arrested here charged with the larceny of $125 worth of jewelry from a Mrs. Zeuss nearly a year ago. La Garse went to her house as a priest, stopped a few days, and then went away, leaving behind his vestments and taking the landlady's jewelry. Since then he has operated all through Northern New England, and has served sentences aggregating 18 months for various misdemeanors.

La Garse claims to be a member of the Dominican Brotherhood, and has the robe and outfit of the order. His dupes are numbered by the dozen. A favorite trick of his was to enter a jewelry store, and on the strength of his appearance have a lot of jewelry sent to his hotel, whence he and the jewelry would immediately depart. He has successfully operated in this way a number of times.

MUST LEAVE THE UNION.

A Railroad President Issues an Order to Telegraph Operators.

SCRANTON, Pa., June 12.—General Manager Hallstead, of the Delaware, Lackawanna & Western Railroad, issued an order all along the line, directing the company's telegraphers to withdraw from the Order of Railway Telegraphers of North America, which they had recently joined. Hr. Hallstead had but recently favored the organization and encouraged the district organizer.

His action was based on his dislike to the rule of the telegraphers' union that "no member shall teach the art of telegraphy to any person without permission from the superintendent or chief operator of the road upon which the member is employed and the consent of the Grand Chief Telegraper, attested by the Grand Secretary under seal of the Grand Division."

Mr. Hallstead regards this rule as an interference in his business that he could not tolerate, and says this is why he rescinded the permission given by him a short time ago to the telegraphers on his road to join the order. *It is claimed by the telegraphers' order* that it has a membership of 37,000, and that it is non-striking and non-political.

Jockey Garrison's Narrow Escape.

NEW YORK, June 12.—"Snapper" Garrison had a marvelous escape from death at Morris Park. He had the mount on Brother Ban in the second race, and in coming down the stretch the horse dropped dead, probably from over-exertion. Garrison was thrown to the ground, but beyond a few bruises was uninjured. Luckily Brother Ban was in the rear when the accident occurred. Had he been up with the bunch Garrison would probably have been trampled to death.

College Boat Racing.

NEW LONDON, Conn., June 12.—The first college boat race on the Thames course will be rowed Tuesday, June 24, between Columbia, Cornell and Pennsylvania freshmen. The Columbias have been here a week in active practice, and are the only crew yet arrived. The others named also Yale and Harvard, will be here by Saturday.

The Synod Opposed to Union.

NEW YORK, June 12.—At the morning session of the Reformed Presbyterian synod the vote on the adoption of the report of the Committee on Union was taken. It was as follows: Ayes 129, noes 17, absent 25 not voting. The committee's report was against a union with other branches of the denomination.

Severe Hail and Wind Storm.

CARLISLE, Pa., June 12.—A severe hail and wind storm passed over the entire Cumberland Valley last night, doing considerable damage to the growing crops. Hail fell in large quantities. From the reports received here from the surrounding country, the damage to property was heavy.

Medical Men Holding a Convention.

BELVIDERE, N. J., June 12.—The members of the New Jersey State Medical Society are in session at Schooley's Mountain. Well-known physicians are present, and officers are to be elected. The sessions are enlivened by the reading of able papers.

A Prominent Lawyer Dead.

NEW BEDFORD, Mass., June 12.—Judge Oliver Prescott, one of the best known lawyers of Southern Massachusetts, died at his home here, aged 84 years. He had been judge of the police court for New Bedford, and judge of probate for Bristol County.

The Lottery Must Go.

NEW ORLEANS, June 12.—The lottery people admit the defeat of their bill. The committee to which was it referred will report against it. This is an unexpected blow to the lottery people, who admit that they are in the last ditch.

A Skiff Overturned.

PORTSMOUTH, N. H., June 12.—A skiff containing two workmen, employed on Frank Jones' farm at Freeman's Point, embarked and was overturned by a strong current. Charles Clarke, aged 26 was drowned. The other man reached the shore.

American Protestant Association.

CHICAGO, June 12.—A thousand delegates from the American Protestant Association, representing nearly every State in the Union, met at the fortieth annual convention of the organization in the morning, John Wilson, of Pittsburg, presiding. The public schools will be the main subject of the discussion.

WASHINGTON TOPICS

The Tariff Bill to be Reported on Monday.

DEBATE TO LAST OVER A MONTH

Senator Carlisle Expected to Prepare the Minority Report.

The Dependent Pension Bill Passed—Counting the Census To-Day—Pugilist Sullivan to Amuse Congressmen—The Federal Election Law—Work of the Brotherhood of Brakemen.

WASHINGTON, June 12.—The Tariff bill is to be reported to the Senate by Monday. The Democratic members of the committee have received a few of the schedules and do not find in these any material changes. The more important schedules are to come to them yet. The minority will require a week or ten days after they receive the completed bill to prepare their adverse report on it.

The Republicans of the committee will have also to prepare the schedule of reasons for changes from the present law, which the Senate, on Mr. Plumb's motion, ordered.

It is probable that the debate will not begin much before July 1, and it will last a month. The Democrats do not propose to present a bill, but will prepare themselves to ask questions about the Republican bill. Mr. Carlisle is to prepare the minority report.

The Republicans are now confident that they can enact a tariff law at this session. The pressure to do this is very strong.

MILLIONS FOR VETERANS.

The Conference Report on the General Pension Bill Passed by the House.

WASHINGTON, June 12.—The House took up for consideration the conference report on the general pension bill. Aftet a short debate the bill passed by a vote of 119 to 76. There is no telling how much money the bill will take, but it will be a large amount.

The bill as it stands will give a pension of from six to twelve dollars a month to every soldier or sailor of the late war who is now disabled, through any cause, or who may hereafter become disabled.

The widows of all soldiers whose marriages ante-date the passage of this bill will be entitled to a pension of $12 a month.

The House Silver Bill.

WASHINGTON, June 12.—The House Silver bill was reported back to the Senate by the Committee on Finance with important amendments. The provision in the bill making the certificates to be issued legal tender is struck out; also the provision making the certificates redeemable in bullion on demand at the option of the Secretary of the Treasury; also the section providing that when the market price of silver is *$1 for 371.26 grains silver it shall be* lawful to receive bullion for coinage and purchase of silver bullion shall be suspended. A new provision was added limiting the operation of the proposed new law to ten years from the date on which it takes effect.

Safety for Brakemen.

WASHINGTON, June 12.—The Brotherhood of Railway Brakemen is now at work on the House Committee on Railways and Canals, as it has been with the Senate Committee on Interstate Commerce, and will probably secure a favorable report upon the bill requiring railway companies to use safety appliances for coupling and brakes on freight cars. The committee is not disposed to go as far as Mr. Coffin, the agent of the Brotherhood, desires, and they are likely to report some kind of a bill.

Sullivan to Amuse Congressmen.

WASHINGTON, June 12.—John L. Sullivan wants a vindication after the insult tendered him by Editor Bromley, and has made arrangements for a Congressional reception in this city for next week. The place will be the new Columbia Athletic Club house, and he invites any Congressman to stand up before him one or more rounds; if none accepts the invitation he intends to give them an exhibition in sparring with Joe Lannon and other pugilists, with *Congressmen as spectators.*

Supported by New York Merchants.

WASHINGTON, June 12.—A delegation of New York financiers and capitalists, of which Charles S. Smith, President of the Chamber of Commerce, is Chairman, some of the prominent members being Cornelius S. Bliss and John H. Inman, are in the city to urge upon the Senate Committe on Commerce the necessity of defending the Mississippi Valley from overflow. They will also have an interview with the President on the subject.

Speaker Reed's Committee Appointment.

WASHINGTON, June 12.—Speaker Reed announces the appointment of Mr. Mills, of Texas, as a member of the Committee on Rules, and Mr. Turner, of Georgia, as a member of the Committee on Ways and Means, to fill vacancies occasioned by the resignation of Mr. Carlisle of Kentucky.

The Counting of the Census Begun.

WASHINGTON, June 12.—The officials counting of the census began at the Census Bureau to-day. Forty-two districts in New York are already in, and these will form the commencement of the work.

"Fritz" Emmet Located.

NEW YORK, June 12.—"Fritz" Emmet, the actor, is quartered at a boarding house at Cornwall-on-the-Hudson, under the care of a physician and nurse.

THE DAILY PRESS

IS AN EVENING EDITION OF THE WEEKLY CONSTITUTIONALIST AND IS ISSUED AT NO. 3 NORTH AVENUE, EVERY DAY—EXCEPTING SUNDAYS AND HOLIDAYS—AT FIVE O'CLOCK IN THE AFTERNOON; SENT THROUGH THE POST OFFICE AT $5.00 A YEAR, OR DELIVERED BY CARRIER AT 10 CENTS A WEEK.

IT IS DEVOTED, LOCALLY, TO THE INTERESTS OF THE CITY OF PLAINFIELD, ITS SUBURBS AND ITS NEIGHBORING TOWNS; AND, POLITICALLY, TO THE ADVANCEMENT OF "THE GREATEST GOOD TO THE GREATEST NUMBER."

CORRESPONDENCE SOLICITED ON ALL MATTERS OF PUBLIC CONCERN, BUT PUBLISHED ONLY WHEN ACCOMPANIED BY THE NAME OF THE WRITER, IN CONFIDENCE, AS ENDORSING THE TRUTH AND HONEST INTENT OF THE COMMUNICATION.

ADVERTISING RATES MADE KNOWN ON APPLICATION AT THIS OFFICE. NOTES OF CHURCH ENTERTAINMENTS, FAIRS, SOCIABLES, LECTURES, CARDS OF THANKS, LODGE RESOLUTIONS, ETC., INSERTED FREE OR NOT, AS CHARITY OR JUSTICE MAY DEMAND.

W. L. AND A. L. FORCE, - PUBLISHERS AND PROPRIETORS.

J. A. DEMAREST. - - MANAGING EDITOR.

BY THE WAY.

—Franklin Council, Jr. O. U. A. M., will meet in regular session at 8 o'clock this evening, in Jr. O. U. A. M. Hall.

—It is said that two of the butchers in this city have given up business on account of the scarcity and high price of ice.

—The 1st class of the Washington school, played a game with the 2d class and defeated them by a score of 13 to 6, yesterday.

—Don't forget the strawberry festival at Bethel chapel to-night. A fine orchestra will dispense music and you will have a good time.

—Several new houses are in course of erection at Dunellen, which goes to show that there is some activity in the building line at that place.

—The usual mid-week meeting of the Reform Club will be held this evening at 8 o'clock, to attend which everybody will receive cordial welcome.

—A regular meeting of the Exempt Firemen's Association was held in Firemen's Hall, last evening, but the business transacted was only of a routine nature.

—Complaint is made of the dangerous condition of a strip of board walk on Richmond street, near Third. The owner of the premises should attend to the matter without delay.

—Messrs Lyman & Anthony, of 61 North avenue, are agents for a remarkably fine line of insurance companies, and are placing some of the largest risks in the city and borough.

—The First anniversary exercises of the Celestial Crescent Lodge, No. 51, I. O. of G. S., and D. of S., of this city, will take place in St. Mary's T. A. B. Hall, on Thursday evening, June 26.

—During Friday night of last week some miscreant poisoned a valuable black and tan dog, belonging to Mr. George Demler, proprietor of Demler's Hotel in the "Notch," on Somerset street.

—A canopy tea under the auspices of the Kitchen Garden of the W. C. T. U., will be held on the lawn at the corner of Park avenue and Sixth street, on Tuesday, June 17, from 3:30 to 10 o'clock P. M.

—The contract has been awarded A. M. Griffen for the plumbing in William Sandford's elegant residence at Sandford avenue and Front street, which is to eclipse some of the handsomest homes already erected in this city and borough.

—The Rev. Father Stafford of St. Mary's church has invited the Catholic young men of the city to attend a meeting in the Parochial school hall this evening at eight o'clock, to consider the matter of forming a Catholic Young Men's Union.

—Complaint has been made to the effect that a number of young men and boys are in the habit of assembling under the sheds in the rear of George R. Pound's fat trying establishment, and playing cards for money. The police will abate the nuisance.

—The farmers in this vicinity predict a plentiful supply of quail next season. They are already breeding, the season being earlier than usual. Large coveys have been seen in various parts of the country and the sportsmen are directing covetous eyes towards them.

Almost a Runaway.

Mr. Robert H. Cook and his entire family were seated in a canopy top surrey, driving along Rock View avenue, North Plainfield, early last evening, when his handsome team of horses became frightened at some children springing from behind a roller which stood by the roadside, just as Mr. Cook turned into Grove street. The animals commenced to back up, but the driver kept them under perfect control until the neck yoke broke, allowing the pole to drop.

Meanwhile, Mrs. Cook and the children had alighted safely on the ground, and after backing around a few times Mr. Cook brought the horses in contact with a telephone pole, and stopped them. Aside from breaking the pole, the damage to the wagon was trifling.

The accident created considerable excitement, but no one was injured.

Concerning the Y. M. C. A. Building.

In referring to the Y. M. C. A. Buildings in New Jersey, the *Signal* published at Asbury Park, says: "Plainfield, with $33,000 in hand, and about $10,000 more that its good people are anxious to give besides when they get just ready, expects to adopt plans and break ground this Fall."

PARTICULAR MENTION.

Mrs. Theodore Bailey and mother of Brooklyn, are the guests of Mr. and Mrs. S. R. Hope of Third and Richmond streets.

Mr. John C. VanDyke, Jr., of West Second street, left last Thursday for the far West, where he will seek health and recreation.

At Annandale, yesterday, occurred the marriage of Mr. Wm. Grannatt, Jr., of this city, and Miss Mamie Prue, of the former place. The Rev. J. P. Taylor of this city officiated.

Miss Maude Bowers and Miss Gertrude Marchand, will give a literary recital at Seminary Hall, this evening. The New York College banjo club, will also contribute to the programme.

Upon invitation from Mr. F. E. Miller, Mayor Male, Corporation Counsel Marsh, Clerk Coward, and the members of the City Council will dine at Hotel Netherwood to-morrow evening at seven o'clock.

Miss Elizabeth Smith, aged 32 years, of Newton Centre, Mass., died in North Plainfield, today, of epilepsy. She had been a victim of the disease for some years, and was living here for treatment. The remains will be sent to her former home.

The Misses Minnie, Carrie and Ida Hammond, and Mr. Robert Yarwood, of Brooklyn, and Mr. W. C. Hammond, of Washington, D. C.—who is a yeoman on the U. S. Steamship "Essex"—have been the guests for a few days, of Mr. and Mrs. Carl Kaerth.

Many Plainfield citizens were among the large audience at the Tabernacle Convention in New York city, yesterday. Mr. and Mrs. Dr. Tomlinson, Dr. Utter, Geo. Opdyke, Ethan Lanphere and the Rev. C. B. Mitchell occupied prominent place on the platform.

Mr. Henry J. Sayers, manager for George Thatcher's Minstrels, and Mr. Harris, of the wealthy Boston firm of Rich & Harris—who own the Athenæum of that city and a large lot of other valuable theatrical property and investments—were today the guests of Mr. Thatcher at his home in this city.

The Rev. and Mrs. Herbert Welch, who have been making a brief visit since their wedding trip, with the bride's parents, Mr. and Mrs. James McGee, left this morning for their permanent home at Bedford Station, New York, where Mr. Welch has a rapidly growing parish who hold him in exceptionally high esteem.

The *Central Times* states: "The wedding of Miss Adaline Louise Gardner and Walter Irving Clarke will occur on Thursday, June 26, in the First Presbyterian church at Asbury Park. Only a select circle of relatives and friends will witness the ceremony. Rev. Dr. Chandler, the pastor of the church, will officiate. Mr. Clarke is favorably known in journalistic circles."

Why Don't You Print Our Argument, as We Printed Yours.

We observe that our young contemporary, The Daily Press, doesn't like the figures which the Times is producing from time to time from the police court records to show the work the open saloon is giving the Plainfield authorities to do. They cannot, however, be explained away on any such line of argument as The Press follows. The figures are an appalling illustration of what the licensed liquor traffic is doing in this city which boasts of its righteousness, and yet they do not begin to tell all the tale.—*Central Times.*

But we *did* like the *Times'* figures—republished them and offered our congratulations. At the same time we stated a simple *fact* in answer to the argument that more arrests were made for drunkenness in 1890 than in 1889. That fact is:

Those who are in jail today from Plainfield for drunkenness, were in jail last year for the same offence, from North Plainfield.

The Marriage of Miss Darling and Mr. Lowry.

At seven o'clock last evening, at the home of the bride's father, John Darling, on Prospect place, took place the marriage of Elizabeth Darling and Robert Lowry, Jr. The groom's father, the Rev. Dr. Lowry, performed the ceremony; and the Rev. Mr. Locksley, of Philadelphia, an uncle of the groom, pronounced the benediction.

The bride was becomingly attired in a traveling dress. Only the most intimate friends were present, with the immediate relatives of the couple. The rooms were fragrant with floral decorations. After a bridal supper, Mr and Mrs. Lowry left for New York on the 8:30 train. They will probably include Niagara Falls in their wedding trip.

The Sneak News Paper Still at It.

Tuesday's *news* was full of Monday's news stolen bodily from THE PRESS of the day before. Among such items were:

The meeting of the Board of Education with Dr. Hurlbut in the chair;

The adoption of a design for Plainfield's Soldiers Monument, and the description of it;

The departure of the Rev. Cornelius Schenck as a delegate to the Christian Endeavor Convention at St. Louis;

The result of Postmaster Force's fishing trip to Hopatcong;

The Connoisseur Clam Club's Sunday excursion from this city, and Mrs. S. R. Struthers absence in the Catskill mountains.

Men of brains originate, the unprincipled imitate. Counterfeit never has the true ring of the genuine. Wide-awake people refuse to be gulled. They insist on Hires' Root Beer, and are sure to get it.

FLAG RAISING AT WASHINGTONVILLE.

A Former North Plainfield Miss Captures the Flag Offered by the "Youths' Companion" Publishing Company for the Best Written Essay on the Influence the United States Flag Has Over the Children—The Essay in Full and a Detailed Account of the Exercises.

Several months ago the *Youths' Companion* Publishing Company offered as a prize a handsome flag for the best written essay on "What Influence has the United States Flag over the children, floating from every school house." The essays were limited to something like 500 words each, and every public school in the State was invited to take part in the contest. One of the many schools which sent essays in competition was the public school at Warrenville, in Washington Valley, and the writer of the essay was Miss Elizabeth Gray Austin, a former pupil in the North Plainfield public school, but now a resident of Warrenville. Miss Austin won the flag, and a few days ago it was forwarded to the school.

Yesterday the flag was floated from a fifty-foot pole erected in front of the school house, with appropriate exercises, which took place in the open air On an improvised platform erected and prettily decorated for the occasion, sat the Rev. George Bowers, pastor of the Mt. Bethel church, school trustees Geo. Kurz and W. H. Toms, and Mr. W. A. Coddington, the speaker, of this city. Miss Mamie O'Connell, the courteous and efficient instructor in the school, presided at the organ, and trustee W. H. Toms announced the numbers from an informal programme, beginning with the song: "America," by the school. Miss Austin, who is only 15, then read her

PRIZE ESSAY.

The school-house is the children's castle. Everything within and around it is peculiarly their own. Place a flag there and a feeling of proprietorship is awakened and the germ of patriotism is planted. To the little ones on first going to school, it is a picture lesson. They are attracted by its bright colors and the beauty of its waving lines, and when they sing, in this nursery of patriotism, the public school, "God bless our Flag," they know a real, tangible, existing flag is floating over them with lovely benediction.

As they grow physically and mentally stronger, the daily contact with the flag, combined with the study of history, makes the girls and boys thoughtful, and a deeper meaning is aroused within them. Thirteen States and thirteen stripes, of which blood was the price! Thousands of homes were made desolate that we might become a nation and have a flag which now becomes to them the symbol of union and liberty. And this is not confined to any one section, all the children of our broad land will be influenced in the same direction. An unconscious, abiding and moral influence growing with their growth and strengthening with their strength.

And now our flag, emblazoned with its forty-two stars, representing the prosperity, strength and vigor of our young republic, under whose free government we enjoy the advantages of education, is regarded by the growing boys and girls with pride and loyalty, a comradeship, for does it not float freely to the breeze, rejoicing with us on our gala anniversaries, and at half-mast weeps with us over the graves of the loyal and true? Ten years from now the influence of having a flag floating from every school house will be felt, and become a power to be respected and feared.

Thousands and thousands of sturdy young voters will become honest, loyal citizens, whose highest ambition will be to keep their school-day flag, their country's flag, unspotted before the World, frowning down bribery, corruption or cheating, being jealous of everything that will tarnish or disgrace it.

And then again, let a foreign foe insult our grand old flag, every man and woman of every city, town and hamlet, of the North, South, East and West, will stand up in its defence, for have they not been taught to love, respect and revere it every day of their school life? "God bless our darling old flag."

ELIZABETH GRAY AUSTIN.

The remainder of the programme was as follows:

The American Flag
Recitation.....Benj. Jennings
Song.....Shouting the Battle Cry
Our Whole Country
Recitation.....Alice Jennings
American Hymn
Recitation.....Fanny Casenore
Stars and Stripes
Recitation.....Elmer Jennings
Freedom's Banner
Song.....By School
The American Flag
Recitation.....Annie Sheldon
E Pluribus Unum
Recitation.....Bertha Jennings
Song—Let the Hills and Dales Resound...School
Song—Our Flag.....Warrenville Boys
Barbara Frietche
Recitation.....Maida Blimm
The Flag of Our Union.....Solo and Chorus
Liberty and Union
Recitation.....Emily Austin
Song—Flag of the Free.....School

Mr. W. A. Coddington of this city was then introduced and delivered an interesting and profitable address, reviewing briefly the history of the flag and telling the scholars of its significance. He admonished the pupils to be loyal to their country and to show a patriotic spirit at all times. Mr. Coddington also spoke of the progress which has been made in the Warrenville school under the tutorship of Miss O'Connor, and he impressed upon the scholars' minds the necessity of assisting her in her labors.

The Rev. Mr. Bowers followed with a short address, a vote of thanks was extended to the principal, and after the school sang "Marching Through Georgia," the exercises came to an end.

Took a "Header."

Mr. Albert Obitz of North Plainfield, took a "header" from his bicycle on West Seventh street, Tuesday afternoon, from the effects of which he is yet suffering. The young man was returning from a fishing expedition to New Market.

—Last night's shower was a welcome visitor, as it served to lay the dust and to cool off the atmosphere.

He Probably Wants Damages.

George Sadler still complains of a stiffness in his right leg, a swelling of his right hand and a continual pricking under his right ear, which he says comes from the electric shock that killed John Chandler's horse. Sadler, who was driving the horse when it fell, seized the bridle to raise the animal. He says he was immediately thrown up in the air and turned completely over.

—The days are now five hours longer than the shortest days of Winter, there now being fourteen hours of daylight, but they are yet too short to allow a poor man to earn enough to buy a ten pound chunck of ice.

"For a long time I had no appetite, was restless at night, and very much debilitated. After taking two bottles of Ayer's Sarsaparilla, my strength and appetite returned, and my health was completely restored."—D. M. Fisher, Oswego, N. Y.

Save Your Hair

BY a timely use of **Ayer's Hair Vigor.** This preparation has no equal as a dressing. It keeps the scalp clean, cool, and healthy, and preserves the color, fullness, and beauty of the hair.

"I was rapidly becoming bald and gray; but after using two or three bottles of Ayer's Hair Vigor my hair grew thick and glossy and the original color was restored."—Melvin Aldrich, Canaan Centre, N. H.

"Some time ago I lost all my hair in consequence of measles. After due waiting, no new growth appeared. I then used Ayer's Hair Vigor and my hair grew

Thick and Strong.

It has apparently come to stay. The Vigor is evidently a great aid to nature."—J. B. Williams, Floresville, Texas.

"I have used Ayer's Hair Vigor for the past four or five years and find it a most satisfactory dressing for the hair. It is all I could desire, being harmless, causing the hair to retain its natural color, and requiring but a small quantity to render the hair easy to arrange."—Mrs. M. A. Bailey, 9 Charles street, Haverhill, Mass.

"I have been using Ayer's Hair Vigor for several years, and believe that it has caused my hair to retain its natural color."—Mrs. H. J. King, Dealer in Dry Goods, &c., Bishopville, Md.

Ayer's Hair Vigor,

PREPARED BY
Dr. J. C. Ayer & Co., Lowell, Mass.
Sold by Druggists and Perfumers.

Strawberry Festival

At BETHEL CHAPEL
Thursday Evening, June 12, 1890.
Music by Orlando's Celebrated Orchestra.

THE AMPHION.

One Night Only—MONDAY, JUNE 16.

CUPID'S FROLIC,

A rattling, rollicking, roaring Farce Comedy in three acts, presented by

The De Wier Comedy Co.

Reserved Seats 50 and 35 cents. For sale on Saturday at Shaw's pharmacy, in advance, without extra charge.

General admission, 25 cents. 6-12-1

NOTICE!

All persons holding my Cash Cards who wish them redeemed by Books, must leave their names with me on or before **July 1, 1890.** All cards presented after that date will be redeemed in Cash, until further notice.

Dated June 11, 1890.

J. F. Mac DONALD, 6-12-1d

ICE FOR SALE!

JOHN BROWN & CO.,
Plattsburgh, N. Y. 5-28-4wood

WANTS AND OFFERS.

Advertisements under this heading, one cent for each word each insertion.

LARGE, airy furnished room to let, without board; gentlemen only. 30 Liberty st. 6-12-6

WANTED—Colored girl for general housework; small family; must be a good cook, washer and ironer. Call 35 Grove street.

FOR SALE—At Dunellen, Alderney Cow, (first calf.) Address for particulars, 979 8th ave., New York city, J. M. Evans. 6-12-tf

A LIGHT Porter wanted by the Moy Pharmacy company at the corner of Park avenue and Fourth street.

A YOUNG Swedish man about 20, would like a situation as coachman and gardener; best of reference. Address Swede, PRESS office.

YOUNG German girl desires situation as nurse. Reference as to her character, etc., enquire of J. P. Laire & Co. 6-12-2

GOOD pasture for horses and cattle; running stream of water. Address Chas. H. Henry, Bound Brook, N. J. 5-19 4w-3dw

TWO gentlemen can be accommodated with good board, pleasant room. 16 East 4th st. 6-11-2

GIRL WANTED—A reliable white girl as nurse and to be generally helpful at Harned Academy, 187 Park avenue. 6-11-2

WANTED—A good gardener. Swede or German preferred. Call at PRESS office. 6-11-tf

TWENTY-FIVE Dollars Reward will be paid for the arrest and conviction of the person or persons who stole a Safety Bicycle, marked Springfield, number 5,660. The Plainfield Bicycle Club. 6 10-5

ROOM with or without board at 21 West Second street. 6-9-w

RESIDENTS going away for the season, may hear of a reliable and faithful man to look after their property, by applying at THE PRESS office. 6-7-6

MONEY to loan, on bond and mortgage. Clark & Reed, 1st National Bank building. 5-6-tf

WANTED—Jobbing at painting, glazing kalsomining and roof painting. Address Isaac Kennedy, 49 Chatham street, North Plainfield. tf

WANTED—Work cleaning Vaults and Cesspools. Satisfaction guaranteed. City Odorless Excavating Works, 206 Broadway. Mrs. David Jones, Proprietor. No connection with JONES & CO. 6-11-tf

KLINE & STAATS,

DEALERS IN
Coal, Wood, Hay, Feed, Straw and Grain.
TELEPHONE CALL, 58.
Yards—Corner of Front St. & Grant Ave.
BRANCH OFFICE—North Ave., opposite Station.
The BEST GRADES OF EVERYTHING at the MOST LIBERAL PRICES. 9-6-t

PECK'S CORNER.

TAKE ME
TO PECK'S!
That I may purchase some of those
Lovely Embroideries!

Intelligence and courtesy are not always combined,
Often in a wooden house a golden room we find.
—*Longfellow.*

We aim to fit the Foot intelligently.
We strive to treat our customers with courtesy.

DOANE & VAN ARSDALE,
22 WEST FRONT ST. THE ONE-PRICE BOOT AND SHOE HOUSE.

SPECIAL!

NOTICE.—We are giving special attention for a few days to the newest and most fashionable articles for "Full" or "Evening" dress, in order to supply the extra demand caused by the numerous approaching weddings, parties, "commencements," etc.

SUEDE MONSQUETAIRE GLOVES, 14 button, length, 21 inches, in evening shades.

NEW Fans, new Point Laces, new Flouncings, new White Dress Goods, new Neck Ruchings, new Ribbons, new Chemisettes, new Collars and Cuffs, Elegant Handkerchiefs.

YOU can avoid an unpleasant trip to New York, and save money, too, by a visit to

EDSALL'S, No. 20 West Front St. EDSALL'S.

WHERE can always be found a choice selection, and the best goods at the Lowest Prices.

FURNITURE, BEDDING, UPHOLSTERY.

50 BABY CARRIAGES 50.—Large assortment in all departments. Reliable Goods.—Low Prices.—Cabinet Making, Upholstering, and Repairing a Specialty.

GARRET Q. PACKER,
Nos. 23, 25, 27, and 29 PARK AVE. 1-3-tf

ROGERS' MARKET OF SEA FOOD!

42 WEST SECOND STREET.

Blue Fish, Halibut,
Mackeral, Cod,
Porgies, Salmon,
Weak Fish, Lobsters.
Sea Bass, Soft Crabs,
Butter Fish, Little Neck Clams,

ARE IN SEASON. 3-13-tf

NOW

Is the Time to Buy Summer Goods,

And you can find an elegant stock of Challies, Seersucker Prints, Satines, and Worsted Goods. SPLENDID STYLES! LOW PRICES!!

Remember, if you need anything in the way of Carpets, Mattings, Oil Cloths, Window Shades, &c., you find them at the RIGHT PRICES, and GOOD GOODS, at

POPE'S,
Corner FRONT and SOMERSET STS. 11-13-y

CRUSHED

COLD FACTS ABOUT SODA WATER

FIRST: Syrups made from so-called FRUIT ESSENCES are little better than POISON.

SECOND: Syrups made from BOTTLED JUICES are harmless but insipid.

THIRD: Syrups made from FRESH FRUIT are very much better, especially

FOURTH: Syrups made by a process *original with us*, whereby the PULP of the fruit is incorporated with the syrup. We dub such a syrup

"FRUIT CRUSH,"

And it is far ahead of all other sorts, as shown by a demand which exceeds any other in our experience, and by the fact that our idea was quickly imitated because of our neglect to copy-right.

All which COLD FACTS may be tested for five cents at

REYNOLDS' PHARMACY.
Park and North Avenues. Established 1868.

FRUIT!

COAL LUMBER
And
Builders Supplies
LOOMIS & RICE
49 B'DWAY

HE NAMES HIS NAMESAKE'S TWINS.

"Baby McKee," the Boy, Thinks it Would be Nice to Call "Baby McKee," the Bird's, Little Ones, "Jack & Jill."

Some days ago when THE PRESS news service homing pigeon, "Baby McKee," made a wonderful jump of 170 miles and came home before some of the rest in an interstate federation race, a copy of this paper containing an account of the event was mailed to Master Benj. Harrison Mc Kee, at Washington. Word was also sent at the time that the Bird was the proud father of twin youngsters, and the desire was expressed that the Boy would name them. The following letter tells the rest of the story:

EXECUTIVE MANSION,
Washington.

Mr. J. A. Demarest:

DEAR SIR—Your note enclosing cuttings about the news bird, "Baby McKee," is received, and as you request an exchange of photographs between the bird and the baby—or rather bird and boy—I send one taken about a year ago.

We were interested to hear of the success of the bird's flight, and, as you desire Benjamin to name the two young pigeons, he thinks it would be nice to call them "Jack & Jill."

I am, Very Truly Yours,
MARY HARRISON MCKEE.

June 10, 1890.

The Best Endorsement in the World.

TO THE EDITOR OF THE PRESS—A party is now being organized to attend Mr. Moody's school for Bible study in July. As it has been my pleasure to attend this gathering during the past two years, I feel that I ought to let our people know what an opportunity they have of combining pleasure with profit, by spending part of their vacation at this delightful spot. It is not merely a continuous religious meeting, Every one is at liberty to go to any meeting or to stay away from it, so that each can devote whatever time he pleases to recreation. I notice that Mr. Moody will speak every day at the school this season, and that means a great deal to those who hear him. Last Summer 300 young men used to meet at 6 A. M., and listen to him for an hour. Besides the regular addresses there will be Bible Training classes conducted by competent leaders, and nearly all phases of Christian work will be discussed. The expense is so slight that none ought to be kept away on that account. The mere contact with 500 strong young men, many of whom are soon to go to foreign fields, is an inspiration and will quicken the spiritual life of any who go to Northfield.

WM. D. MURRAY.

The Doctor Lies Down With the Pharmacist.

At the 125th meeting of the New Jersey Medical Society, held at Schooley's Mountain, during Tuesday and Wednesday, there was no doctor present from Plainfield. But an incident of the meeting worthy of remark was the presence for the first time of a delegate from the State Pharmaceutical Association. That delegate was H. P. Reynolds of this city.

Contrary to what might have been expected—considering the strained relations that are supposed to exist between the doctor and the pharmacist wherever there may seem to be a business competition—the Pharmaceutical Association's delegate was warmly received by the Medical Society. His address was attentively listened to, much interest aroused during its delivery, and sincere congratulations were tendered the speaker at its close. Dr. Green, of Elizabeth, was elected President of the society for the ensuing year. Adjournment was taken without choosing a place for next year's meeting.

Ex-Councilman Marsh Before the Vice Chancellor.

At Newark, on Tuesday morning, ex-Councilman Francis E. Marsh of this city made a motion before Vice Chancellor Van Fleet to amend a fieri facias issued by the Court of Chancery for the sale of certain land, on the ground that the fieri facias, the advertisement of sale and the Sheriff's deed only called for twenty feet front, when it should have been twenty-one feet front. The Vice Chancellor said he could understand how the fieri facias could be amended, but the court could not amend the advertisement and deed. The motion was denied.

Why They Lost the Game.

The Hackett-Carharts, who are to play the Crescents here next Saturday, beat the Rahway team a week ago Saturday by the score of 5 to 0. A Rahway paper thus accounts for the defeat:

Rahway entered the fight crippled by the unexplained absence of Gregg, heretofore one of the most reliable members of the team, and when it was learned that he was pitching for the Plainfield Crescents, the criticisms heaped upon him were many and severe, as they certainly deserved to be. As no "extra" was on hand either the manager was forced to avail himself of the best he could get.

Gregg will be with the Plainfielders on Saturday, as usual.

Captured 8,000 Bottles.

Special Agent Hayes of the Newark Bottlers' Association, says the Elizabeth *Herald*, raided several bottlers at Plainfield on Tuesday, and captured 8,000 bottles belonging to members of the Bottlers' Associations of New York, Newark and this city.

A box of Ayer's Pills has saved many a fit of sickness. When a remedy does not happen to be within reach, people are liable to neglect slight ailments and, of course, if serious illness follows they have to suffer the consequences. "A stitch in time saves nine."

We Were Rather Ahead of the Senator.

As Senator McPherson was always right, THE PRESS has never before had a reason to dispute a point with him. But an occasion has arisen where we must in justice deny an unintentionally incorrect statement of fact, on his part.

He claims that he was the first to publicly nominate Grover Cleveland for President in 1892; and that he so nominated him in a speech delivered in this city. The facts of this matter are: Senator McPherson made such speech, if we are not mistaken, some weeks, if not months, after Mr. Cleveland vacated the Presidential chair; while on Wednesday, March 6, 1889, two days after President Harrison's inauguration, THE PRESS printed a big streamer with these words:

For President in 1892, Cleveland!

and displayed it on high at the station in the afternoon when the special train from Washington passed, conveying Mr. and Mrs. Cleveland to New York.

The Great Century Run.

On Saturday next, at four A. M., the cyclers of New Jersey and New York will start from the Continental Hotel in Newark on their annual "century" run from Newark to Philadelphia. The number of participants will be greater than ever before, and each club is trying to outdo the other, as the one having the largest representation in the run will get a handsome silk banner. The bicyclers will reach this city in time for breakfast, which will be eaten at the rooms of the Plainfield Bicycle Club at 5:45 A. M. Leaving there at 7 and passing through Bound Brook at 8:15 the bicyclists will reach Somerville at 9. There a rest will be taken. They will reach Hopewell at 11:50. Trenton will be reached at half-past one P. M., and after a dinner the run to Philadelphia will be made by seven o'clock. The return will be made by train on Sunday afternoon. Captain F. L. C. Martin of the local club, will pilot the riders as far as Somerville.

To-night at Reform Hall.

There will be an interesting programme at Reform Hall, this evening, to which all are most cordially invited. The order of exercises will be as follows:

Duett by Miss Edna Bay Park and Miss Mabilla Park.

Question—"Who is the author of the best Religious and Temperance Songs?" Answered by Miss Florence Hawkins.

Question—"What is the size of our National standing army? What is its annual expense to the State? What are its condition of service? How filled?" Answered by M. F. Marcley.

Question for debate—"Which will advance the cause of temperance the most? Be temperate yourself, or help and assist those who are striving to live a temperate life."

Extension of Dining Car Service on the Pennsylvania Lines.

In these days of hurry and rapid transit the dining car has become an essential element of every through train. The Pennsylvania Railroad was the pioneer in the East of this branch of the service, and its dining cars have won a well merited reputation among travelers. In order to better provide for the comfort of its through passengers, dining cars will, on and after June 16, be added to the equipment of all through trains running over lines West of Pittsburgh between the East and Cincinnati, Chicago and St. Louis. The principal trains on the lines East of Pittsburgh are now equipped with these cars, and their addition to those of the Western territory will greatly enhance the convenience of passengers destined to the three great termini.

Arrested for Interfering With the Officer.

Officers Giesse and Kiely went to Day's saloon on the Boulevard, last evening, to serve a warrant on a young man named Dowd, who is charged with creating a disturbance on Tuesday. When the officers approached the place, Dowd seeing them, ran through the barroom and made his escape, being assisted it is said, by one James, alias "Buck" Day. The latter was arrested, however, for aiding Dowd in his escape, and for interfering with the officers in the discharge of their duties.

The prisoner was locked up, but he was subsequently released in the sum of $100 bail to appear for a hearing on Tuesday morning next.

"Cupid's Frolic."

The "rattling, roillicking, roaring farce comedy," entitled "Cupid's Frolic," as the bill boards facetiously announce, will be given at the Amphion on Monday evening, by the DeWier Comedy company. This company is well and favorably known, and is composed of such people as A. A. Mallon, late of Wallack's Theatre, N. Y., Miss Mabel Irving, E. B. Howard, late of Carncross' Minstrels, Robert Ellerton, the Irish comedian, Miss May Arlington, the soubrette, and others.

The play is in three acts and is replete with laughable situations and inimitable dialogue. Popular prices will govern.

A Bare Story.

Wm. Grattan, private secretary for ex-Councilman John Simpson, tells a PRESS reporter that he recently missed some lambs from the farm and built a bear trap in consequence with an electric attachment of warning.

The other night the bell rang, but it was too dark for bear hunting and Grattan waited until morning. He says "I then found a big grizzly in the trap, and its there now!"

Weary, worn and discouraged,
Heartsick and hopeless and sad;
Longing for help and comfort
When none can be had,—

Describes the condition of those persons who are said to be "going down hill," or "going into a decline." There is an indescribable weakness of the system, a general lack of vitality. They cannot tell what the matter is with them. They only know that they feel miserable in mind and body. They are gloomy and despondent. They have tried this and that remedy prescribed by their friends or doctors. They have failed to receive any benefit from them. They reach the conclusion that there is no help for them and that they must die. Now the fact is that the trouble originates, in nine cases out of ten, in impure blood. There is poisonous, effete matter in it that ought to be got rid of. But how can this be done? Simply by taking Dr. Pierce's Golden Medical Discovery, which acts on the blood and various organs of the body in such a way that the man or woman using it seems to be made over—reconstructed. It is *guaranteed* to benefit or cure all cases of disease for which it is recommended, or money paid for it will be refunded.

ROYAL

BAKING POWDER

Absolutely Pure.

This powder never varies. A marvel of purity, strength and wholesomeness. More economical than the ordinary kinds, and cannot be sold in competition with the multitude of low test, short weight alum or phosphate powders. Sold only in cans. ROYAL BAKING POWDER CO., 106 Wall St., N. Y. 6-30-y

RECITAL

To be given by

Miss Maude Agnes Bowers,

Assisted by

Miss Gertrude Marchand

And the

New York C. C. Banjo Quartette,

AT SEMINARY HALL,

TO-NIGHT

at eight o'clock.

Admission, - - One Dollar.

Tickets on sale at Shaw's, and Reynolds'. 6-6-6

Theodore Drury Concert Co.,

AMPHION HALL,

THURSDAY EVENING, JUNE 12, 1890.

The following artists will appear: Mr. H. P. Guy, Pianist, Miss Maggie Scott, Mr. Henry Jackson, assisted by Mme. Robinson, Great Lyric Singer, Misses H. Snyder and E. Belden, Messrs S. Scudder, J. Raynor, D. Tasker, Jacob Johns and L. Watson, Great Baritone.

Tickets, 25c. For sale at Guttman's segar store. 6-11-2

CLAIRVOYANT!

MRS. DR. EDWARDS may be seen for one week longer, by request, to June 18, at the County House, Somerville, Room 1, one flight. Call at once as she will positively remain no longer. 6-10-w

List of Advertised Letters

Remaining in the Plainfield post office for the week ending June 6, 1890.

Angle, D A	James, Mrs H P
Burn, Ali	Kleo, Henry
Coriell, Mrs J B	Meshack, Mrs Andrew
Campbell, J H	Orient, Martin (2)
Hall, Mrs Minnie	Sullivan, D P
Heat, Robt	Strong, Mrs Bert
Harvey, E H	Wilson, Miss Lilian
Young, Mrs Emma (2)	

Persons calling for the above, please say advertised. E. R. POPE, Postmaster.

OUR MOTTO:—LOWEST PRICES CONSISTENT WITH GOOD QUALITY AND HONEST QUANTITY.

The choicest Creamery Butter that can be produced, 21c pound.

Havermeyer & Elder's standard Graulated Sugar.

Excelsior Sugar Cured Hams are the best—15c.

The finest Java and Mocha coffee in town, and the prices are right. Won't be undersold for same quality of goods. P. M. DEMAREST, 25 PARK AVENUE. 5-6-t

Irrespective of the high price of Ice, Sugar, etc., the price of

SODA WATER

At MILLER'S PHARMACY,

No. 10 East Front Street,

Still remains at 5 Cents per glass, while the Syrups are manufactured direct from Fruit.

Prescriptions Accurately Prepared. 12-17-tf

REMEMBER!

We don't quote the prices of one or two articles to mislead the public, but our full line of Groceries right through are marked at the very lowest market prices!

Best breakfast Cocoa, 40c lb; best Elgin Creamery Butter, 20c lb; best Flour, 80c bag; $6 20 barrel; best Kerosene Oil, 10c gallon; best Rice, 4 lbs for 25c; best Creamery Cheese, 13c lb. Call and get other prices.

The trade supplied.

United Tea & Coffee Growers Ass'n.

Importers, Wholesale and Retail Grocers,

29 WEST FRONT STREET. 4-21-tf

Woman's Exchange

8 PARK AVENUE.

Persons wishing to become members, will call at the earliest opportunity.

Mrs. W. L. FORCE. 5-26-w

NO CIGARETTES SOLD!

But any kind of a SEGAR you desire can be purchased Wholesale and Retail, at Dobbins' Segar Store, 37 North avenue, Opposite R. R. Station.

He manufactures them and knows what they contain. TRY THEM.

THE GREATEST

BOOK SENSATION

OF THE AGE!

ENCYCLOPÆDIA BRITTANNICA.

Wanamaker sells 500 COMPLETE SETS in 2½ days, (12,500 Books) at $1.50 per vol.

The monarch of cyclopædias; a library of universal knowledge. Exact reproduction of the latest (ninth, 1890) Edinburgh edition, *with improved maps*, at $1 50 a volume! Well printed on good paper, substantially and handsomely bound. The set will consist of twenty-five volumes, four of which will be ready this week. The entire set will probably be completed by December 1.

To let you *know* what a phenomenal opportunity this is we will sell volume I for *sixty cents*, without any agreement on your part to take the remainder of the set.

You can arrange to have the volumes delivered one or more (up to four) a month, and pay for them as received.

The first five hundred sets will be in superior binding and nothing extra to pay.

I am the authorized agent for Plainfield, and have just received 50 copies of volume I, which can be seen at my store.

If you think of subscribing, do so quickly, as the number allotted to this city is limited.

EDSALL'S, 20 W. Front St. 6-6-tf

Drink Moy's Soda.--N. B.--None Better.

Tenney's NEW YORK

Fine Confectionery at the Moy Pharmacy.

OUR SPECIALTIES:—Pure drugs, the careful compounding of physician's prescriptions, proprietary medicines, toilet soaps and all articles pertaining to a *TEMPLE OF PHARMACY.*

THE MOY PHARMACY CO.

T. S. BURR, President. G. W. V. MOY, Sec'y—Treas'r. 3-24-y

FINEST CREAMERY

BUTTER, 18 CENTS POUND!

J. F. Mac DONALD, the Uptown Grocer. 1-18-tf

"Sorry to disturb you, but you *MUST* read ROGERS BROS. advertisement!"

CUT THIS OUT

And bring it to us; it is worth 25c to you for every purchase of $3 00 at one time; if you will bring this ad. to us we will allow you a reduction of 25c. If you want $15 00 worth of Shoes, or Repairing, or both, secure five of these ads, and we will allow you $1 25 for them. This will hold good until JULY 1.

Remember—We carry a full line of the best goods that can be had—in all widths and styles, at low prices, and do fine repairing. ROGERS BROS.,

12 West Front St., Plainfield, N. J.

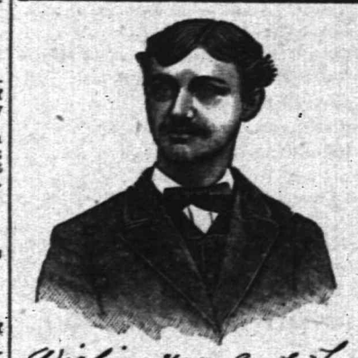

First Catch Your Hare

Reads an old recipe; that's well enough in Culinary matters, but it dosen't do to wait until you Cut, Scald or Burn yourself, and then run for a bottle of CARL KAERTH'S

"Instantaneous Liniment."

A much wiser plan is to spend 25c., and keep a bottle in the house.

Ask your Druggist for it.

Wishing you good health
Truly yours
Carl Kaerth
Plainfield N J

Has no equal for CUTS, BURNS, SCALDS, RHEUMATISM and NEURALGIA. For sale at all Drug Stores or at the FACTORY, 16 E. 2d St. 4-3-tf

E. P. THORN,

No. 17 Park Avenue, PLAINFIELD, N. J.

Ales, Wines, Liquors, Segars and Wines a Specialty,

WHOLESALE AND RETAIL.

PURE LIQUORS!

FOR

FAMILY & MEDICINAL USE. 4-11-y

---A SERIES OF BARGAINS!---

EACH BARGAIN will be offered ONE WEEK ONLY! This week we are offering WINDOW SHADES FOR 29 CENTS. Good Holland Spring Fixtures and Fringe, ready for hanging.

Don't miss this opportunity. All grades of Shades equally as cheap.

A. D. VAN SCIVER, 47 NORTH AVE.,

Opposite Depot.—— (Chotola Building), ——Plainfield, N. J.

N. B.—*ALL BRANCHES OF PAINTING A SPECIALTY.* 1-10-tf

Educational.

Miss C. S. HELLWIG,

A graduate of the Moscow Gymnaise, and possessor of a Golden Medal presented by the *Russian Empress* to the best scholar, wishes pupils in the *German and French Languages*, and also Art Painting. Apply for particulars to Miss C. S. HELLWIG, 238 East Front street. 9-17-1y

J. O. POPE & CO

INSURANCE AGENTS

No. 6 E. FRONT STREET. my10y

Notice of Assignment.

Notice is hereby given that Andrew L. Carney and John H. Carney, partners under the name, style and firm of Carney Bros., doing a plumbing business at No. 9 Somerset street in the city of Plainfield, New Jersey, have this day made an assignment to the subscriber of their estate and the estate of said firm, for the equal benefit of their creditors and for the creditors of said firm, and that the said creditors must exhibit their respective claims under oath or affirmation to the subscriber, at his office, No. 34 West Front street, Plainfield, New Jersey.

Dated June 2, 1890.

WM. M. STILLMAN, Assignee. 6-5-3w

Coal and Lumber.

A. D. COOK & BRO.,

Lumber and Coal Merchants.

CORNER PARK AVENUE AND RAILROAD,

PLAINFIELD.

All Lumber and Coal UNDER COVER.

ALFRED D. COOK. my10y1 ROBERT H. COOK

PEARSON & GAYLE,

Carpenters and Builders.

RESIDENCE—W. J. Pearson, No. 15 Vine st.
H. E. Gayle, No. 78 E. 2d St.

ALL WORK PROMPTLY ATTENDED TO. 7-21-t

ALLEN, THE STATIONER,

Has added to his stock a fresh line of Cards, Calendars and Toys for the New Year

23 EAST FRONT ST.

Photographic Supplies.

DRY PLATES,
SILVERED PAPER,
ARESTOTYPE PAPER,
ANTHONY'S CHEMICALS,

And all Photo requisites constantly on hand. New, fresh goods.

A. W. RAND,

24 West Front Street. 1-9-tf

Miscellaneous.

RICHARD DAY,

Livery Stables.

54 West Fourth Street. Carriages to meet all trains. All kinds of Turn-outs day or night Family riding a specialty. Telephone Call 127. Leave orders at A. Titsworth's, No. 26 North ave. my10

Carpenters and Builders.

JOHN T. ODAM,

Plain and Ornamental

SLATE ROOFER and REPAIRER.

Residence, corner Fourth and Sycamore Sts. Yard, near Freight House. P. O. Box 703, Plainfield, N. J.

New work warranted for one year. Slating over Shingles. Also, Felt and Gravel Roofing. 6-19-y

R. V. SAUNS,

Carpenter and Builder.

Residence Clinton avenue, near depot, Evona. P. O. Box, 1216. Jobbing attended to. Estimates given cheerfully on all kinds of work. 9-15-tf

Valuable Building Lots for Sale,

On Grove street and Craig place, North Plainfield. This plot is one of the most desirable in the Borough, and is offered for sale at a reasonable price and on easy terms. Will be sold in quantities to suit. Apply to Owner, at 25 Craig place. 3-14-tf

JAMES HARDY,

THE CONTRACTOR,

No. 30 Somerset street.

INSULTING THE FLAG

An Ontario Official Objects to the Stars and Stripes.

THE FLAG NOT HAULED DOWN.

The Order Causes a Ripple of Excitement in Kingston.

The British Officer Tries to Explain—He *Did Not Like to See Dominion Soldiers* on a Steamer Carrying the Stars and Stripes—The Owners of the Vessel Kept the Fing Waving.

KINGSTON, Ont., June 12.—Quite a ripple of excitement was created at the ferry wharf by an attempt on the part of Col. Cotton to prevent an excursion party boarding the American steamer St. Lawrence until she had lowered the Stars and Stripes.

A few days ago the management of the steamer received permission from the Canadian Government to call at Canadian ports down the St. Lawrence River to collect excursionists. The boat was engaged by the Canadian Order of Foresters for an excursion to the Thousand Islands. Among those most prominent in the party was Mayor Brennan, of this city, who had engaged Battery A. band to escort the excursionists. When about to board the boat the mayor was informed by Col. Cotton that he must not board the steamer until the American flag was hauled down. This order caused great commotion among the Foresters and their friends.

The owners of the steamer, however, after being consulted, refused to obey the order, and so informed Col. Cotton. The American flag was flying at the end of the steamer's bowsprit and the Union Jack at the top of the staff at the bow of the boat, and the Stars and Stripes also predominated at the stern.

Col. Cotton was interviewed by a reporter and said, with reference to the matter of allowing the men to land in American ports wearing British military uniforms:

"It is against the regulations governing British troops and I objected; I found out afterwards that it was not intended to land the men, and when I learned that the American flag was flying in a conspicuous place on the steamer I objected to allowing members of the band to go on board because I did not think it would look right to see a body of British troops being conveyed through the Thousand Islands on a steamer carrying the Stars and Stripes at her stern. There would have been nothing wrong in the men going with the excursion as civilians."

Col. Cotton added: "I am sorry there has been any trouble over the matter. A peaceful understanding could have been arrived at had the flags been lowered before the boat left port. Of course, we did not own the boat and could not compel the owners to lower the flag. I therefore refused to allow the band to go on board."

EDITOR O'BRIEN'S MARRIAGE.

A Distinguished Company Witness the Ceremony in London.

LONDON, June 12.—Editor Wm. O'Brien, Member of Parliament for Cork, and Mlle. Raffalovitch, daughter of the distinguished Paris banker, were married at the Church of St. Charles Borromeo, Archbishop Croke of Cashel officiating.

Elaborate decorations of cut flowers and growing plants were scattered in profusion through the church.

The church was filled to the extent of its capacity, the guests including Herbert Gladstone, a large majority of the Parnellite members of Parliament, many English members, a number of prominent French residents of London and a great gathering of ladies.

Mr. O'Brien was late in arriving and looked pale and worn as he took his place at the altar by the side of his bride, who, although she is commonly described as tall, lithe and beautiful, is really short, dark and undeniably homely. Mr. Dillon bore his part as groomsman perfectly, and contributed greatly to the smoothness with which the affair was conducted. Three little girls acted as maids of honor.

Mr. Parnell looked ruddy and appeared to be in excellent health and spirits. As he entered the church he was greeted with subdued applause.

The mass was celebrated with the accompaniment of a full orchestra, producing a magnificent effect. Archbishop Croke delivered a brief address to the wedded pair, after which Mr. and Mrs. O'Brien held an informal reception in the chancel. Everybody crowded to the front to offer congratulations, and for a time the crush was so great that it was impossible for anyone to leave the church.

Later in the day Mr. and Mrs. O'Brien left for Paris, where they will pass the honeymoon.

Great Loss of Life.

ST. PETERSBURG, June 12.—The news has reached here of a disastrous fire, accompanied by a great loss of life and property, at Ufaleisk and Newjansk in the Ural Mountain mining district. The magazines, iron works, four schoolhouses, three churches and a thousand dwelling houses were destroyed. Forty persons lost their lives and eighteen thousand were rendered homeless by the disaster.

Anti-Slavery Conference.

BRUSSELS, June 12.—It is expected that the American delegates to the Anti-Slavery Conference will receive final instruction from Washington tomorrow and that the conference will adjourn sine die next week.

Universalists Against the Liquor Seller.

READING, Pa., June 12.—In the Universalist Convention resolutions were passed deploring the terrible effects of intemperance, asking ministers to use only the unfermented juice of the grape at communion, and declaring that persons engaged in the liquor traffic should not be admitted to church membership.

Won by Pennsylvania.

BOSTON, June 12.—The second intercollegiate cricket championship match between Harvard, Haverford and the University of Pennsylvania clubs was won by Pennsylvania.

Killed by Lightning.

SCRANTON, Pa., June 12.—Morgan Lewis was killed and four persons were injured by lightning near Olyphant.

READ THIS, PLEASE.

When you have finished, if you have not forgotten the heat, just call at the 5 and 10c store and get one of their pretty fans—your choice from a good assortment—free of charge. Hammocks, 60c, $1, $1 10, $1 25 and $1 40; croquet, 85c, $1 and $1 50; bird cages, fine assortment, $1 each; iron axle express wagon, $1; watering cans, 5, 10, 20, 30, 45, 50 and 80c each; glass lemonade sets, ½ gal. pitcher, 6 goblets and silver-ine tray, very pretty, 60c; berry dish sets, one large and six small ones to match—these are pleasing, 60c; glass sets of butter dish, spoon holder, sugar bowl and cream pitcher, 35c; earthen cuspadors, decorated, 15c; fancy lunch baskets, from 5 to 50c; brooms, pails, tubs, washboards, scrub brushes, &c; fly traps, meat screens, Mason's preserve jars, ice cream freezers, 6 qt. $1 98; tin, porcelain, granite-iron, crockery, stone, glass and wooden ware—assortment and prices to suit all; horsewhips, curry-combs and brushes, best made and lowest price; oil stoves, lamps, chimneys and wicks; matches and toothpicks; soaps, perfumery, combs, brushes and stationery; standard novels, electric series, 10c. 5 and 10c counters fairly groan with choicest bargains. To get fair treatment, to be appreciated, and to get satisfaction every time, or money refunded, they all go to J. C. ALLEN'S, 44 West Front St. 6-7-2w-eod

"Silent Be! Again the Cat!"

"Why do you call it 'The CAT?'"

"That is the American for CATFORD PREMIER."

"Why do you say 'Again the CAT?'"

"Because it has again made a record."

"What is it?"

"108 miles in 7 hours and 25 minutes."

"Whew!"

"Well may you 'Whew!' It has never been beaten."

"Where was it made?"

"In England. From London to Brighton and back, to beat the coaching record."

"Did it do it?"

"Yes, beat it by 25 minutes."

"How was the coaching record made?"

"By twenty relays of horses kept on a dead run the entire distance."

"Why can the CATFORD PREMIER SAFETY BICYCLE be ridden so fast?"

"Because it weighs but 33 pounds and is the easiest running Safety in the World!"

"What is the price?"

"$140."

"Isn't that a *leetle* more than other Safeties?"

"Yes. $5 more, but it's cheaper at twice the money. We will tell you why later on. Watch this column."

THE MOY PHARMACY CO. 6-5-tf

WHITLOCK & HULICK,
CARPENTERS,
And General Jobbers.
SHOP. 21 SOMERSET ST., Plainfield, N. J.
Door and Window Screens a Specialty.
Jobbing Promptly Attended To.
G. S. WHITLOCK. D. L. HULICK
6-3-tf

VALUABLE
Real Estate for Sale.

The following property for sale: My new building, Nos. 8, 10 and 12, West 2d street, containing 2 stores, Amphion Hall, 6 flats, 4 offices, 2 lodge rooms, and a fine cellar under the whole building.

Also, 2 houses, South 2d street, near Pond tool works; also 35 building lots in the vicinity, and 1 house and 3 lots in Dunellen, opposite the Park.

All will be sold cheap; one half purchase money can remain on bond and mortgage at 5 per cent. Apply to

CHAS. H. HAND,

No. 8 West 2d street, or Messrs Woodruff, Mulford, and J. T. Vail, Real Estate Agents. 6-4-2w

A CARD.

Before deciding to sell out, I had placed large orders for Spring and Summer goods which the makers hold me to, and are sending to me. Among the rest I have just received 500 pairs of fine Hand Sewed Ladies' Button Boots—both in C. S. and Opera styles, from one of the most celebrated Philadelphia city makers, which I will place in my sale, namely:

$4 00 Hand Sewed Grade, $2 50; $2 75 grade, $2 00; $2 50 grade, $1 75; $2 00 grade, $1 25. All the stock at proportionate reduction.

N. B.—I do not invite you to buy a lot of old stuff—20 years or more old—but you are respectfully invited to inspect an entire new stock, all placed in my store since December 1, 1889.

Respectfully,
J. O. CAMPBELL,
8 WEST FRONT STREET.
(Shed over front.) 5-23-m

For all the Latest Styles and Shapes in
Ladies Oxford Ties
AND
Men's Patent Leather and Russett Shoes,
Everybody goes to
KENNY'S,
At the corner of Front St. and Park Ave. 6-7-tf

I. H. BOEHM,
7 West Front Street,
The Popular Store of Plainfield,
Headquarters for Dry and Fancy Goods.

Specialties in Carpets and Millinery. Full assortment of Oil Cloths.

ON MONDAY, APRIL 28,

We will open one case of fine Challies, at 5c per yard, worth 9c.

Great variety of patent Window Shades at 35c, in all colors.

A first-class 50c Corset at 39c.

A lot of Ladies' Straw Hats, all shapes, at 25c; reduced from 75c.

Twilled Towelling reduced to 4c.

Great variety of Beaded Wraps, Jersey Jackets and Capes, from $2.75 upwards.

Dress Ginghams and Lawns, 7c.

Ladies' Ribbed Merino Vests, 15c., worth 25c.

Lot of Fancy Hanging Lamps at half value.

Bargains in every Department.

"Domestic" Sewing Machines.

I. H. BOEHM, 7 West Front St. 4-25-tf

P. AGNEY,
KINDLING WOOD.
Yard—Mountain Avenue.
P. O. BOX 307. NORTH PLAINFIELD.
Orders attended to promptly in city and Borough. 3-6-tf

FISCHER
ESTABLISHED 1840.
PIANOS
RENOWNED FOR
TONE & DURABILITY
MODERATE PRICES
EASY TERMS, EXCHANGED.
DELIVERED FREE WITHIN 30 MILES OF NEW YORK CITY
Catalogue Mailed on Application.
110 Fifth Ave., cor. 16th Street,
NEW YORK CITY. 4-4-6m

WE SELL
TO THE
BEST TRADE
IN
PLAINFIELD AND BOROUGH!

If You Want Selected Goods,
TELEPHONE TO
R. W. RICE & CO.,
Number 75, B. GROCERS. 1-12-tf

BALDWIN REFRIGERATORS
Gasolene Stoves,
Rapid Ice Cream Freezers,
Plumbing, Tinning, and Hardware.
A. M. GRIFFEN
13 East Front Street.
TELEPHONE CALL 6.

A FULL LINE OF
Fine Writing Paper!
AND
Base Ball Goods!
AT POPULAR PRICES!
Joseph M. Harper,
No. 75 PARK AVENUE,
3d store South of 4th street, Plainfield, N. J. 2-5-y

A WORD TO THE WISE.

The word we would utter to the wise is QUALITY; on quality hinges CHEAPNESS, for a thing is not cheap unless it is good. Therefor, remember, when in need of Groceries, that with us a *LOW PRICE* never means a *POOR QUALITY*.

F. WESTPHAL & SON,
Cash Grocers, 38 & 40 Liberty St. 4-9-tf

J. B. STICKLE,
21 East 5th St.
Special attention to all
Awning Work.
Orders promptly filled for all classes of Upholstery, Carpets, Mattings, etc.
WINDOW SHADES at N. Y. Prices. 4-15-2m

TRY OUR
Q'JEEN and NEW ENGLAND BREAD.
HENRY LIEFKE
NO. 27 WEST FRONT STREET. 6 1e-tf

At the Crescent Parlor,
23 North Avenue,
A full line of
CIGARS AND TOBACCO. 11-26-y

Professional Cards.

MEDICATED
Sulphur and Vapor Baths
followed by a thorough rubbing with alcohol. For men only. Hours 8 to 11 a. m.; 1 to 3 p. m. H. HORNIER, 25 W. 2d street, Plainfield, N. J. Refers to Drs. Probasco, Endicott, Fritts, Tomlinson, Geo. W. Rockfellow and T. S. Armstrong. 5-27-tf

DR. M. S. SIMPSON.
OFFICE AND RESIDENCE—30 W. FIFTH ST., CORNER OF LIBERTY.
OFFICE HOURS—Until 10 A. M., 1 to 3 P. M., after 6 P. M. 8-26-1y

JACKSON & CODINGTON,
Counselors-at-Law
Masters in Chancery, Notaries Public, Commissioners of Deeds, Special Master etc. Corner Park avenue and Second street. Money to loan.

WM. K. McCLURE,
Counselor-at-Law.
Supreme Court Commissioner.
First National Bank Building. my9

CLARK & REED,
Counselors at Law,
FIRST NATIONAL BANK BUILDING.

W. V. STEELE,
Counselor-at-Law.
Master and Examiner in Chancery, Supreme Court Commissioner.
COR. PARK AND NORTH AVES. 4-23-3m

HARRY C. RUNYON,
Typewriter and Stenographer,
COLLECTION AGENT.
With Clark & Reed. 3-21-y

SEGARS,
Smokers' Materials,
etc., etc.
N. H. GUTTMAN,
12 West Second St.,
Is Giving Away a SEGAR HOLDER
with every segar sold. This is one of the ways I have adopted of advertising my new store, and I respectfully ask a trial of my goods. 4-2-tf

L. A. Rheaume, Ag't.
Coal, Lumber & Mason's Materials,
BROADWAY & 4th STREET.

Mr. Rheaume takes pleasure in informing the public that arrangements have been made whereby he is employed by the present owner to conduct the above mentioned business as Agent and General Manager, at his old stand.

Sawing, Wood Turning and Scroll Sawing also done in the best manner.

Sincerely thanking the public for past favors, he solicits the continuance of their valued orders, which shall receive the same careful attention from him in his present capacity as in former years. TELEPHONE 129. 4-16-tf

VANDERBEEK & SATTELS,
NO. 33 PARK AVENUE.

All the Newest and Latest Styles in
Pianos & Organs.
PIANOS TUNED AND REPAIRED. 3-27-tf

A Great Bargain in the Following
Canned Fruits and Vegetables!

	Canned	Doz
California Cherries,	25c	$2.50
" Plums,	25c	2.50
" Apricots,	25c	2.50
Franklin Brand Corn,	10c	1.15
Standard Jersey Packed Tomatoes,	10c	1.10
Stringless Beans, extra choice,	15c	1.50

Estelle, Taylor & Neuman,
79 Broadway, cor. Fifth St. 1-24-

R. R. FAIRCHILD,
Furniture & Bedding,
21 EAST FRONT STREET.
Parlor, Dining-room and Bedroom
FURNITURE,
Spring Beds, Tables and Chairs.
Baby Carriages—The largest assortment in town.
4 DOORS BELOW POST OFFICE. 1-11-t

BOOTS AND SHOES
LOW PRICES.
At C. W. FORCE'S.
SPRING AND SUMMER GOODS.
11 West Front Street.

TRY
B. T. Barnes'
Crushed Strawberry Iced Cream,
Opposite the Post Office. 12-13-tf

E. H. HOLMES,
DEALER IN
COAL.
OFFICE—With Adams Express, 25 NORTH AV
YARD—Madison Avenue, opp. Electric Light Station. 12-30-y

Willcox & Gibbs
S. M. CO.
Orders left at
95 E. FRONT STREET
Will be promptly attended to.
NEEDLES, OIL, &c.
F. A. WEEKS, Agent. 5-22-tf

LADIES' HAIR DRESSER.
1869. JULES BOUTES, 1890.
No. 7 WEST SECOND STREET.
—Artistic French Hair Cutter,—
Exclusively for
—Ladies and Children.—
N. B.—All kinds of HAIR GOODS on hand or MADE TO ORDER. 6-14-tf

Marketing.

J. W. VANSICKLE,
DEALER IN ALL KINDS OF
Fresh and Salt Meats, Oysters, Clams, etc. Game in season. No. 10 North avenue, Plainfield, N. J. Telephone No. 102. Orders called for and promptly delivered. All bills payable to me. my1

J. P. LAIRE & CO
To the Front.
Goods Plenty!
Prices Low!
Lawn Mowers,
Seeds—all Kinds, and Fertilizers.
Refrigerators and Ice Cream Freezers.
Gasoline and Oil Stoves.
Orders taken for Gasoline and Delivered. 423

FISHING TACKLE.
Split Bamboo Rods, Very Cheap.
Trout Flies, Per Dozen, 19c.
Ball Goods,
Sporting Goods,
Musical Instruments, Etc.
Come and Look at the Prices!
A. M. VANDERBEEK,
33 PARK AVE., Plainfield, N. J. 4-25-tf

RANDOLPH'S
FROSTED CREAM SODA!
With *PURE FRUIT SYRUPS*, and the Delicious Creamy Milk Shakes are having a very heavy run.
We manufacture our own syrups daily, and guarantee purity.
We are still compounding Prescriptions at very reasonable prices.
Open Sundays from 9 A. M. to 1 P. M., 4 to 9 P. M., for the dispensing of medicines only.
L. W. RANDOLPH,
21 W. FRONT STREET,
PLAINFIELD, N. J. 3-4-tf

DICKINSON, Jeweler and Optician,
18 PARK AVENUE, has a fine line of CHOICE GOODS, consisting of Gold and Silver Watches, Fancy Clocks, Diamond Rings, Lace Pins, Chains, Charms and Silverware. Sole Agent for Dr. King's Spectacles. Don't forget the number. 13-14-tf

Hotels and Saloons.

HOTEL NETHERWOOD
Situated on
NETHERWOOD HEIGHTS.
A Convenient and Elegant Resort.
Special attention given to
Luncheon, Dinner and Driving Parties.
FRANK E. MILLER. 5-21-tf

CENTRAL HOTEL.
FIRST CLASS BAR ATTACHED.
WM. A. SCHORB, - Proprietor
UNDER THE POST OFFICE. 4-5-tf

CITY HOTEL,
PLAINFIELD, N. J.
CORNER PARK AVENUE AND SECOND STREET.
J. E. BEERBOWER, Proprietor.
With STABLES attached. 4-5-tf

LAING'S HOTEL.
J. B. MILLER & BRO., Proprietors.
All Modern Comforts and Conveniences. 4-5-tf

CHARLES SMITH.
Corner of Front and Somerset Streets.
St Louis and Imported Beer.
A Fine Bill of Fare Served Every Day. 4-5-tf

CHARLES BOCK,
Wine, Lunch and Sample Rooms.
Dealer in
WINES, LIQUORS AND BEERS,
Of all kinds and grades,
Nos. 17 & 19 E. SECOND STREET,
PLAINFIELD, N. J. 6-6-yr

M. M. DUNHAM,
REAL ESTATE AND INSURANCE,
7 EAST FRONT STREET. 5-13-y

Higgins' Stage Line
TO BE RUN ON THE FOLLOWING SCHEDULE STRICTLY ON TIME:

First trip from Hillside ave. and Broadway—7:40 A. M. to meet 7:58 A. M. train. Route—Hillside ave. and Broadway, Broadway to 9th st.; to Second place; to Crescent ave.; to Park ave.; to Depot.

2d trip	8.15 A. M.	to meet	8.33 A. M.	train.
3d do	9.15	do	9.32	do
4th do	10.00	do	10.37	do
5th do	11 00	do	11.24	do
6th do	11.45	do	12.08 P.M.	do
7th do	1.45 P. M.	do	2.15 & 2.35 P.M.	do
8th do	2.45	do	To the Post Office.	
9th do	3.30	do	meet 3 51 P. M.	train.
10th do	5.00	do	do 5.39	do.
11th do	5.45	do	do 6.07	do
12th do	6.45	do	do 7.03	do

Stage will also leave Plainfield ave. and 7th st., and Rockview and Mercer aves., North Plainfield, according to the above time table, and make same connections.

Stage will make return trips over above routes, leaving Plainfield depot as follows: 8.07, 8.32, 9.37, 10.10, 11.39 A. M. 2.04, 2.30, 3.45 4.34, 5.20, 6.20, P. M.

Horses and Carriages kept expressly for ladies' pleasure and calling purposes. Saddle Horses a specialty, for gentlemen and ladies.

Busses after 7 o'clock in the evening, for private parties, at moderate rates.

M. A. HIGGINS, Proprietor.
STABLES—76 EAST FOURTH STREET.
Telephone Call, 18. 7-9-tf

Railroads.

PENNSYLVANIA RAILROAD.
THE STANDARD RAILWAY OF AMERICA
PROTECTED THROUGHOUT BY THE
Interlocking Switch and Block Signal System.

TRAINS FOR THE WEST.

On and after May 11, 1890, trains leave Elizabeth as follows:

9:35 A. M. FAST LINE, with Pullman Vestibule parlor and sleeping cars, daily for Pittsburg, Columbus Cleveland, and St. Louis, daily, except Saturday, for Chicago and Toledo.

7:08 P. M. WESTERN EXPRESS, with Pullman Vestibule sleeping cars, dining car to Philadelphia daily for Pittsburg, Chicago, Cincinnati, and St. Louis daily except Saturday, for Cleveland and Toledo.

8:42 P. M. PACIFIC EXPRESS, with Pullman Vestibule sleeping cars, daily for Pittsburg, Chicago, and Toledo, daily except Saturday, for Cleveland.

For Baltimore, Washington and the South—1 00, 6 56, 7 59, 9 05 A. M.; 1 39 and 9 39 P. M. On Sunday at 1 00, 6 59, 9 05 A. M., 9 39 P. M.

For Philadelphia—1 00, 6 56, 7 59, 9 05, 9 35, 11 57, A.M.; 12 55, 1 39, 2 54, 5 15, 6 37, 7 49, 9 39 P.M. Sundays at 1 00, 6 59, 9 05, 9 35, 10 41 A. M.; 5 40, 7 47 and 9 39 P. M.

FOR ATLANTIC CITY.

2:34 P. M. (Through parlor car and day coach,) week-days. For Cape May, 1:39 P. M., week-days.

For Trenton—1 00, 6 56, 7 10, 7 59, 9 05, 9 35, 11 57 A. M.; 12 55, 1 39, 2 54, 5 15, 6 37, 7 49, 9 39 P. M. Sundays at 1 00, 6 59, 9 05, 9 35, 10 41 A. M.; 5 40, 7 47 and 9 39 P. M.

For Lambertville, Phillipsburg and Belvidere via Trenton—7 59 A. M.; 2 54 and 5 15 P. M.

For Flemington—7 59 A. M.; 2 54 P. M.

For Bordentown, Burlington and Camden via Trenton—7 59, 9 35, 11 57 A. M. 1 39, 2 54, 5 15 7 49 P. M. Sundays at 10 41 A. M. and 5 40 P. M.

A full line of tickets are on sale, and sleeping car accommodations can be secured at the ticket office at Elizabeth.

For further information, see time tables to be had at the ticket offices.

CHARLES E. PUGH, General Manager.
J. R. WOOD, Gen. Pass. Agent.

Central Railroad of New Jersey.

Station in New York foot of Liberty Street. Time Table in effect, May 11, 1890.

PLAINFIELD AND NEW YORK.

Leave Plainfield 3 37, 5 24, 5 38, 6 29, 6 59, 7 26, 7 30, 7 58, 8, 8 15, 8 31, 8 37, 9 22, 10 05, 11 09, 11 29, A. M., 1, 2 07, 2 30, 3 12, 3 51, 5 31, 6 07, 6 54, 7 03, 8 31, 9 22, 10 12, 11 28 P. M. Sunday—3 37, 5 24, 8 01, 8 52, 11 02, 11 16 A. M., 12 33, 1 33, 3 30, 5 16, 7 01, 7 10, 8 27, 9 22 P. M.

Leave New York from foot of Liberty street, 4 30, 5 45, 7, 7 45, 8 45, 10, 11, A. M., 1, 1 30, 2 30, 3 30, 3 45, 4, 4 30, 5, 5 15, 5 30, 5 45, 6, 6 15, 6 30, 7, 7 30, 8, 8 30, 9 15, 10, 11 30 P. M., 12 15, night. Sunday—4 30, 7 8 30, 9, 9 30, A. M., 12 M., 1, 1 15, 4, 5 30, 6, 7, 10 00 P. M., 12 15 night.

PLAINFIELD AND NEWARK.

Leave Plainfield 5 38, 6 29, 6 59, 7 30, 8, 8 37, 9 32, 10 05, 11 09, 11 39, A. M., 1, 2 07, 2 30, 3 12, 3 51, 5 08, 5 31, 6 07, 6 54, 7 03, 8 31, 10 12, 11 28 P. M. Sunday—8 01, 8 52, 11 02, 11 16, A. M., 12 33, 1 33, 3 30, 5 16, 7 01, 7 10, 8 27, 9 22 P. M.

Leave Newark 7 10, 7 50, 8 55, 10 10, 11 05 A. M., 1 05, 1 35, 2 50, 3 40, 4 02, 4 35, 5 05, 5 30, 5 55, 6 25, 7 15, 7 35, 8 20, 10 10, 11 25 P. M. Sunday—8 40, 9 05, A. M., 12 05, 1 10, 4 10, 5 40, 7 05, 10 20 P. M.

Passengers for Newark change cars at Elizabeth.

PLAINFIELD AND SOMERVILLE.

Leave Plainfield 5 45, 7, 8 07, 9 42, 11, 11 58 A. M., 1 59, 2 32, 3 45, 4 34, 5 20, 5 34, 6 20, 6 38, 7 03, 7 12, 7 34, 8 20, 9 43, 11 13, 12 43 P. M. Sunday—5 45, 8 13, 9 48, A. M., 2 03, 2 30, 5 14, 6 35, 11 14 P. M.

Leave Somerville, 6, 6 30, 7 03, 7 25, 7 35, 7 48, 9 05, 9 47, 11 15 A. M., 12 35, 1 15, 1 48, 2 05, 3 25, 4 40, 5 12, 5 35, 8 05, 8 50, 11 05, P. M. Sunday—8 25, 10 35 A. M., 12 08, 1 05, 4 50, 6 40, 8, 8 50 P. M.

PLAINFIELD AND EASTON.

Leave Plainfield 5 45, 7, 8 07, 9 42, A. M., 1 59, 4 34, 5 20, 6 38, 8 20 P. M. Sunday—5 45, 8 13 A. M., 2 03, 6 35 P. M.

Leave Easton 6 05, 8 44, 10 A. M., 12 32, 4 09, 6 49 P. M. Sundays—7 15, 10 52, A. M., 6 40, 7 P. M.

PLAINFIELD AND LAKE HOPATCONG.

Leave Plainfield 9 42 A. M., 5 20 P. M. Sunday—8 13 A. M.

WESTWARD CONNECTIONS.
LEAVE PLAINFIELD.

5 45 A. M. for Easton, Allentown, Reading, Harrisburg, Mauch Chunk, Williamsport, Tamaqua, Wilkesbarre and Scranton.

7 A. M. for High Bridge Branch and Easton.

8 07 A. M. for Flemington, D. L. & W. R. R., Easton, Bangor and Mauch Chunk.

9 42 A. M. for Flemington, High Bridge Branch, Easton, Allentown, Reading, Harrisburg, Mauch Chunk, Williamsport, Tamaqua, Nanticoke, Upper Lehigh, Wilkesbarre, Scranton, &c.

1 59 P. M. for Flemington, High Bridge Branch, Easton, Allentown, Reading, Harrisburg, Mauch Chunk, &c.

4 34 P. M. for D. L. & W. R. R., Easton, Bangor, Mauch Chunk, Tamaqua, Shamokin, Drifton, Wilkesbarre, Scranton, Reading, Harrisburg, &c

5 20 P. M. for Flemington, High Bridge Branch, Schooley's Mountain, Easton, Bethlehem, Allentown, &c.

6 20 P. M. for Flemington.

6 38 P. M for Easton, Allentown, Mauch Chunk, Reading, Harrisburg.

8 20 P. M. for Easton, Bethlehem and Allentown.

5 45 A. M. Sunday for Easton, Wilkesbarre and Scranton. 8, 13 a. m. Sundays for High Bridge Branch, Easton, Allentown, Mauch Chunk, Tamaqua, Shamokin, &c., 2 03 p. m. Sundays for Easton, Allentown, Mauch Chunk, Tamaqua and Pottsville. 6 35 p. m. Sundays for Easton, Bethlehem, Allentown, Mauch Chunk, Reading, Harrisburg, &c.

For Atlantic City, 3 37 a. m. 1 p. m.

Long Branch, Ocean Grove, &c.

Leave Plainfield 3 37, 8, 11 09, a. m., 1, 3 51, 5 31, p. m. Sundays—(except Ocean Grove) 8 52, a. m., 3 50 p. m.

For Perth Amboy, 3 37, 5 38, 8, 10 05, 11 09 a. m., 1, 3 51, 5 31, 7 03 p. m. Sunday—8 52 a. m., 3 39 p. m.

For Freehold, 3 37, 8, 11 09 a. m., 1, 3 51, 5 31 7 03 p. m.

BOUND BROOK ROUTE.

Leave Plainfield for Philadelphia, 1 17, 5 45, 8 36, 9 48, 11 58*, a. m., 1 59*, 2 32*, 4 08, 5 34*, 6 38*, 8 20 p. m. Sundays—1 17, 9 48, a. m., 2 30* 4 08, 5 14*, 6 55 p. m.

For Baltimore and Washington at 1 17, 9 48, 11 58* a. m., 2 45, 4 08, 5 34* p. m. Sundays—1 17, 9 48 a. m., 2 47, 4 08, 5 14* p. m.

RETURNING—LEAVE PHILADELPHIA,

Ninth and Green streets, 7 30*, 8 30*, 9 30, 11 05, a. m., 12 45, 1 30, 3 15, 5 15, 6 15, 8 02, 8 45, 12 p. m. Sundays—9 a. m., 12 50, 3 10, 5 15, 6 10, 8, 12 p. m.

From 24th and Chestnut—3 10, 8 20*, 11 08, a. m. 12 52, 3 20, 6 18, 8 05, p. m. Sundays—3 10, 8 35 a. m., 12 52, 3 20, 6 18, 8 05 p. m.

Leave Trenton, Warren and Tucker sts., 1 36, 4 09, 7*, 9*, 10 10, 11 55 a. m. 1 20, 2 10, 2 40*, 3 56, 5 55 6 59, 8 47, 10 p. m. Sundays—1 30, 4 09, 9 55 a. m., 1 28, 4, 5 55, 7, 8 47 p. m.

Plainfield passengers by trains marked *, change cars at Bound Brook.

J. H. OLHAUSEN, Gen. Sup't.
H. P. BALDWIN, Gen. Pass Agent.

THE PRESS
Alone in Plainfield, has those Elements of Value, Circulation, Character and Public Confidence and Support.

THE DAILY PRESS.

THE PRESS,
Plainfield's Only Daily Newspaper,
Is Read by the People
Who Have Money to Spend With
Those Who Advertise

ESTABLISHED May 10, 1887. PLAINFIELD, N. J., FRIDAY, JUNE 13, 1890. PRICE TWO CENTS.

BARGAIN WEEK!
At V. and W.

5,000 yards of manufacturers' remnants of fine Plaid Nainsook and Lace Stripe and Checks. These are the finest lot of goods we have ever offered, and it will well repay to see them. Our price 12c per yard —Value 20c.

We put on sale two more cases of those fine Dress Ginghams; our price 10c.

100 Dozen Gentlemen's Lisle Thread Hose, 25c. pair; value 40c.

Window Screens—fit any window, 33c.

Light weight Jackets are the thing for these cool nights. We offer our entire stock at cost price.

50 dozen Children's all Linen Handkerchiefs, hemstitched, 8c each.

Children's Corset Waists, 27 cents each.

VAN EMBURGH & WHITE, 18 W. FRONT ST.

HANDSOME SUMMER SUITINGS!
Gents' Furnishings.
Reasonable Prices!
SEBRING'S,
PARK AVENUE.
12-6-y

Blaziers, White Vests, Flannel Dress Shirts, Gordon Sashes and
STRAW HATS
—FOR—
GENTLEMEN,
At A. C. HORTON'S, 5 W. Front St.
10-1-tf

C. K. COMPTON,
Baker, Confectioner and Iced Cream Manufacturer.
Iced Cream in Fancy Form, and Individual Bricks for Teas and Parties.
Plain and Fancy Cake, Charlotte Russe and Macaroons, fresh every day. *MY OWN MAKE.*
Try my Home Made Bread; it will please you; hot at 5 P. M.
If you desire FRESH and PURE CANDY, you can make *NO MISTAKE* in buying my goods.
I manufacture LARGELY, and *GUARANTEE THE QUALITY.*
26 WEST FRONT STREET.
11-18-tf

We have a line of Ridgway's
English Dinner Ware,
COMPLETE SETS, or OPEN STOCK.
Mulberry Pattern.
Call and see it.
GAVETT'S,
15 E. Front St.
10-25-tf

Wall Paper--Elegant Spring Patterns!
Artistic Combinations.——Best Workmanship.——All kinds of Painting and Fresco Work.——Paints, Oils, Varnishes, Brushes.——Choice line of Stationery and Artist Materials.——Agent for CHILTON PAINTS.——Universal Dress Patterns.
EDWARD LOVE,
COR. NORTH AVENUE AND PEACE STREET. 1-6-tf

Fine Dress Goods at Cut Prices!
Fine French Dress Goods, side bands, at 95c., former price $1 25; do., at 50c., former price 60c.
Light Weight Debeige Mixtures at 19c., former price 25c.
Fine All-Wool Colored Cashmeres at 45c., former price 55c.
Excellent quality Black Silks at 75c, worth $1.00.
Genuine Bargains in Wash Dress Fabrics: Challies at 3½, 5, 6, 7, 8, 20c; Satines at 10, 12, 15, 18, 20c; Mousselines, Pretty Patterns, 12½c; Percales, 10c; White Dress Goods, 5½c. up; 3-4 Embroidery Flouncing at 49c; 4-4 do., 57, 65, 75c., $1.00; Hemstitched, do., 57, 62c, $1 00, $1 39.
Elegant line of Sunshades and Parasols which we will offer at a reduction of 12 per cent.
Ladies' and Misses Ribbed Vests at 7, 8, 10, 12, 15c, and up; a line of Gauze Underwear at 25c.
In our MILLINERY DEPARTMENT we will make decided reductions in prices on our line of Trimmed Hats and Bonnets, Ladies', Misses and Children's Untrimmed Hats, Flowers, Tips, etc.
LEDERER'S, 9 West Front Street. 1-2-y

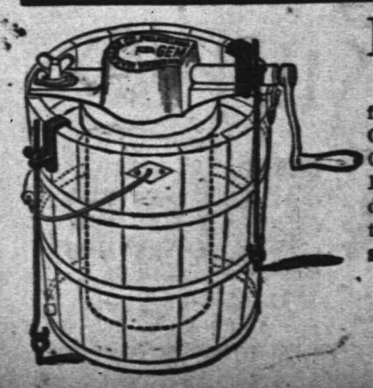

For the Next 10 Days!
Having purchased our seasonable goods from the MANUFACTURERS direct for CASH, we are enabled to offer Gasolene Stove Ovens, Gasolene Cans, Oil Stoves, Hammocks, Ice Cream Freezers, Lawn Settees, Spring Window Screens, Screen Doors, Croquet, Water Coolers, Refrigerators, at 10 per cent for spot CASH off of regular prices.
Gasolene delivered to all parts of the city.
PIERSON HARDWARE CO.,
42 W. Front St.
TELEPHONE 126. 12-6-tf

Rexwheat.
The most healthful, appetizing and palatable
SPRING AND SUMMER FOOD
For young, old, weak or strong. Marion Harland calls it: "Delicate and Delicious."
At leading grocers. Wholesale by H. W FRENCH.

J. T. VAIL,
REAL ESTATE,
AND INSURANCE, 49 NORTH AVE.
DEALER IN
BLUE STONE FLAGGING, &c.
3-6-tf

LYMAN & ANTHONY,
REAL ESTATE
AND INSURANCE AGENTS,
61 NORTH AVE., opposite Depot.
3-25-y

HOUSE AND FRESCO
PAINTING,
Nos. 10 and 10 1-2 PARK AVENUE.
MARSH & AYERS.
Jobbing promptly attended to First-class work guaranteed. Prices reasonable. Estimates promptly furnished.
CALL AND SEE US. 5-25-y

ARNOLD,
THE GROCER!
92 Somerset St., opp. Emily,
NORTH PLAINFIELD.
4-15-tf

ISAAC BROKAW & SON,
FIRE INSURANCE,
OFFICE—30 DUER STREET,
NORTH PLAINFIELD, N. J.
2-4-tf

EDWARD C. MULFORD,
45 North Avenue,
Opposite Station.
REAL ESTATE, INSURANCE. 1-2-y

House Numbers
At Collier's, 3 Park Avenue,
WATCHMAKER, JEWELER AND ENGRAVER.
Established, 20 YEARS. N.B.—No BOTCHING
1-14-tf

BROWN & HILL,
Shaving and Hair Cutting Parlors,
[FORCE'S HOTEL,] No. 5 North Avenue.
Special attention paid to
Children's Hair Cutting.
2-25-tf

U. B. CRANE,
HATTER,
12 PARK AVENUE,
Has fine lot
Spring and Summer Hats,
At prices that suit the people. 4-4-y

G. H. VAN NEST
Meat, Vegetable & Produce Market!
Also, a full line of Staple Groceries.
39 SOMERSET STREET.
Orders called for and goods delivered free of charge. 11-14-tf

CARRIAGES
Of every description in stock or built to order.
Coupes, Cabriolets,
Surries, Depo Wagons,
Buggies, Road Wagons,
Physicians' and Ladies' Phætons,
AT
RYERSON'S
Carriage, Harness and Horse Goods
EMPORIUM,
33 Somerset Street.
Open until 8 P. M. 1-4-tf

The above line of shoes for sale by C. F. WHEELER, at No. 37 Somerset St., where may also be found other lines of desirable footwear for Ladies, Misses, Children, Men's, Boy's and Youths', at prices that cannot fail to suit. 8-17-tf

BRIBING SENATORS

Appalling Corruption Uncovered in Massachusetts.

$10,000 A VOTE FOR TEN VOTES.

The Hearing of the Legislative Investigation Well Under Way.

Lobbyist Hagar Makes a Dramatic Speech—One Witness Testified that Senator Fassett Offered to Vote for a Charter for $15,000—The House of Representatives to Investigate the Charges.

BOSTON, Mass., June 13.—"I call God to witness I never offered $100,000 for ten votes in the Senate," exclaimed Lewis P. Hagar before the State Senate Bribery Investigating Committee last night.

Senator Fassett, of Berkshire is being crowded for alleged "boodling" on his own account.

When charged with receiving money for voting for the West End Street Railway, he said it was all a mistake. The People's Elevated Company had offered him $10,000 a vote for ten votes, and he had declined it.

Frank E. Sanderson testified that on May 22 Senator Fassett met him and Louis P. Hagar, a lobbyist, at the office of the Burton Stock Company in Washington street, and that the Senator told witness that for $15,000 apiece he could furnish ten Senators, including himself, to vote in favor of granting a charter to the People's Elevated Railroad Company. Witness arranged a meeting between Senator Fasset and the financial men of the company. He did not himself attend the meeting.

The only other interesting feature of Sanderson's testimony was his naive remark, when Lawyer Burdett prodded him as to his motive in bringing this matter before the Legislature: "When I had learned that the West End Company had corrupted everybody in the Legislature I thought it was time I should add a little fuel to the fire."

Mr. Pranker, one of the People's Railway petitioners, testified that he arranged the interview between Fassett and Moore. Hagar assured witness Monday that the People's had 24 Senators, but the next day the whole crowd went over to the West Enders. Witness afterwards asked Senator Donovan what was the matter, and Donovan replied that he saw his colleagues were deserting the People's, and in order not to get left he caught on.

The House of Representatives will immediately begin an investigation in regard to Mr. Williams' charges that several of its members have been bribed by the West End Company.

SULLIVAN TO GO SOUTH.

The Champion Pugilist Will Go to Mississippi on Tuesday.

NEW YORK, June 13.—An unusually large house greeted John L. Sullivan at the People's Theatre last night, and the champion received an ovation in the way of applause. After the performance he said:

"I have decided to return to Mississippi on Tuesday so as to be sure of appearing before the grand jury of Marion County on the 20th. I don't care to say what I shall do if I am not indicted. I may fight Jackson and I may not; it depends upon the California Athletic Club. Jack Barnet will accompany me on my southern pilgrimage, and I earnestly hope that I won't have to stay down there a great while. However, if they deal harshly with me I shall take my medicine without a murmur."

Pugilist Kelly Arrested.

BOSTON, June 13.—Pugilist Tommy Kelly, who on October 26th of last year cut the throat of Tommy Shea during a row about John L. Sullivan in a barber-ship on Dover street, was arrested yesterday at Nantasket Beach on a default warrant. Kelly has been missing since the case was called over seven months ago.

The Navarro-Anderson Wedding.

LONDON, June 13.—The preparations for the wedding of Mr. Navarro and Miss Mary Anderson are complete. The intimate friends of the parties have been notified that the ceremony will take place on June 17, at the Brompton Oratory. Both are expected to arrive in London to-day, accompanied by members of their respective families.

Bridges Torn Out.

JAMESTOWN, N. Y., June 13.—The storm raised the water in this vicinity to such an extent that bridges were torn out in all directions. In this city much damage was done by the water which washed out streets, foundations of houses and sidewalks, causing a loss of several thousand dollars.

Pleaded Guilty of Murder.

SPRINGFIELD, Mass., June 13.—Edward Costello, who shot and killed his infant son, pleaded guilty to murder in the first degree, stating that he fully realized the enormity of his crime and that he should be hanged. He was sent to jail till September 24, when the grand jury will act on the case.

Why the Boy Took Poison.

ELIZABETH, N. J., June 13.—Frank Klemmer, aged 10 years, took a dose of poison because, as he says, his father, Joseph Klemmer, a shoemaker living at No. 120 East Broad street, beat and abused him so much that he was tired of life.

Ladies' Lawn Tennis Championship.

PHILADELPHIA, June 13.—The ladies' tennis championship of the United States was won by Miss Roosevelt of Poughkeepsie, N. Y., who defeated Miss Townsend of Philadelphia, who has held the championship up to this

ANOTHER CASHIER SHORT.

Albany Bank Officials Discover a Loss of Nearly $50,000.

ALBANY, N. Y., June 13.—A new and damaging development affecting the integrity of an old and supposedly faithful employe of one of the banks of the city is in circulation.

The discovery of crookedness in the Albany City National Bank led to a systematic and careful examination of every banking institution in the city. The result is that a cashier of one of the banks of the city has been discovered to be short in his accounts nearly $50,000.

A strong effort is being made to withhold all of the facts from the public. The rumor was first current in the shape that an old clerk in the City National Bank was discovered to have been in collusion with Whitney. The bank officials and directors denied that rumor in the most emphatic terms. All seemed to stated that the only man implicated in the affair was Whitney.

The cashier affected is well-known and has always been highly respected. Both his name and the name of the bank are withheld for the present.

THE BERLIN OUTRAGE.

Assistance Will be Asked from Our Government by the Father of Jonassen.

NEW YORK, June 13.—Meyer Jonassen, a prominent fur merchant of this city, has received word that his son Joseph has been imprisoned in Berlin for speaking libelously of the Emperor William, but is now out on bail.

Mr. Jonassen says he has no further information, but supposes the young man, who is very proud of being an American, got into an argument with some students and spoke disrespectfully of German institutions as compared with American.

If young Jonasen is not speedily released his father will call the matter to the attention of the State Department.

Fire in a New York Hotel.

NEW YORK, June 13.—The fire in the Astor House was extinguished after it had done about $10,000 damage. Only about a dozen rooms on the top floor were ruined. A good deal of the damage was done by water. There was no panic among the guests. The proprietor blames the fire department for neglecting the hotel until it was actually afire. He claims that no protection was afforded him before that. The damage to the property 12 Vesey street is about $15,000.

Injured While Chasing a Prisoner.

PHILADELPHIA, June 13.—Policeman Taylor arrested John Smith, colored, for selling liquor without a license and also selling on Sunday. When the officer and prisoner reached Tenth and Jefferson streets the latter tripped Taylor and ran away with Taylor in pursuit. As they reached the railroad crossing at Ninth and Jefferson streets a train was approaching. Smith crossed the tracks in safety, but Taylor was struck by the engine and dangerously injured Smith escaped.

Burglar Rogers Suspected of Murder.

RONDOUT, N. Y., June 13.—It is now believed that Levi Rogers, who was this week sentenced to seven years in Clinton Prison for burglary, is the murderer of Samuel Holtz, a Hebrew peddler, who was murdered near Wurtsboro, Sullivan County last month. Rogers is a desperate criminal and has served terms in Pennsylvania and New York prisons.

An Embezzler Arrested.

PHILADELPHIA, June 13.—Daniel B. Wallace, of Lynn, Mass., was arrested here charged with embezzling $1,000 from Norman McLean, a grocer of Lynn, by whom he was employed. The prisoner was committed for a hearing on Wednesday in default of bail. He acknowledged his guilt and expressed a willingness to return to Massachusetts without a requisition.

Rain Forces a Dam Out.

CORRY, Pa., June 12.—Corry was visited by another heavy fall of rain. Some damage was done by the bursting of sewers and flooding of cellars. The large dam at the water works pump station went out, but the reservoir south of the city is full of water and will afford a sufficient supply until the break can be repaired.

All Quiet at West Point.

WEST POINT, N. Y., June 13.—The end has come, and the post has resumed its customary quiet. The first class was graduated, the third class was granted furloughs until August 28th, and the Cadet Corps is short 120 members, or about one-half of its total strength.

Cholera in Pittsburg.

PITTSBURG, Pa., June 13.—Dr. J. McKibben pronounces the case of Miss Griffith, of 3 Seneca street, this city, one of genuine sporadic cholera. The chances are against the patient's recovery. The doctor does not think there is danger of an epidemic.

An Illegal Voter Convicted.

JERSEY CITY, N. J., June 13.—The jury in the case of James Dear, indicted for illegal voting at the last election for Mayor in Jersey City, came into court after being out all night, and announced their verdict of guilty.

Heavy Storm at Auburn.

AUBURN, N. Y., June 12.—The worst rainstorm of the season in this vicinity set in last evening. Cellars in all parts of the city are flooded, and the city sewer-pipes were burst in many places. The loss is estimated at $200,000.

The Printers' President.

ATLANTA, Ga., June 13.—President Plank was re-elected president of the International Typographical Union.

WASHINGTON TOPICS

The Committee at Work on the National Election Law.

SOME OF THE CHANGES MADE.

The House Rejects the Conference Report on the Anti-Trust Bill.

Mr. Mills Declines to Serve on the Committee on Rules—A Civil Service Commissioner to Resign—Candidates for the Appraisership—The President's Summer Plans—Watching the Mongolians.

WASHINGTON, June 13.—The House caucus committee which is charged with the preparation of the National Election bill on the lines agreed upon by the last caucus has been industriously perfecting the details of the measure, and has so far progressed as to be able to send a rough draft of the bill to the Public Printer. When the proofs are returned the committee will meet again—probably to-morrow—and continue the work of arranging details.

Some of the changes made already in the original Rowell bill are a provision that in case of conflict between the returns given by State election officers and those of the United States supervisors the latter are to constitute prima facie evidence of the member to his seat and a provision that the United States Court within an election district shall appoint a board of three prsons representing both political parties, to canvass the returns to the supervisors.

THE ANTI-TRUST BILL.

The House Rejects the Conference Report by a Vote of 115 to 12.

WASHINGTON, June 13.—The vote in the House on agreeing to the conference report on the Anti-Trust bill resulted—25 to 56.

Mr. Stewart, of Vermont, raised the point of no quorum, and the Speaker being unable to count a quorum, a call of the House was ordered. A quorum having appeared, the conference report was rejected—12 to 115.

Mr. Stewart then moved a further conference, with instructions to the House conferees to recede from the House amendment.

This amendment provides that every contract or agreement entered into for the purpose of preventing the sale or purchase of any commodity, transported from one State or Territory to be sold in another, or so contracted to be sold, or to prevent competition in the transportation of persons or property from one State or Territory into another shall be deemed unlawful within the meaning of this act; provided that the contracts here enumerated shall not be construed to exclude any other contract or agreement declared unlawful by this act.

MR. MILLS DECLINES.

Considerable Comment Over His Refusal to Serve on the Committee on Rules.

WASHINGTON, June 13.—The declination of Mr. Mills to serve on the Committee on Rules was the cause of considerable comment about the capital. Mr. Mills declined to make a statement concerning his action, and said that he did not care to make known his reasons at this time.

It is understood that Mr. Mills, in tendering his resignation, was actuated by his personal feelings toward Speaker Reed. After Mr. Randall's death, Mr. Mills believed that he was entitled to the ex-Speaker's position on the Committee on Rules, and the failure of Speaker Reed to appoint him he considered discourteous to his position as leader of the Democratic side of the House.

The Speaker has appointed Mr. McMillin, of Tennessee, to the vacancy caused by Mr. Mills' declination.

Thompson Will Resign.

WASHINGTON, June 13.—It is understood that Civil Service Commissioner Thompson is preparing his letter of resignation, having determined to retire from the Board and go back to his home in South Carolina, where he is to be provided for. He will withhold his resignation, however, until after the Lehlbach Committee shall have made its report on its investigation of the Commission, as he does not like to go out "under fire."

To Summer at Cape May.

WASHINGTON, June 13.—It is announced that Mrs. Harrison, Mrs. McKee, Mrs. Dimmick and the children of the White House will leave Washington next Tuesday for Cape May and remain there during the summer. The President will probably make them weekly visits until the adjournment of Congress, after which he will remain at the seashore throughout the heated term.

Watching Mongolians.

WASHINGTON, June 13.—In a dispatch from San Francisco Collector Phelps states that there are now fully 150 Chinese encamped at Nogales waiting for an opportunity to cross the Mexican border into the United States. He says that they are being closely watched and will be surely captured if they cross the border.

Balfour Declined Parnell's Request.

LONDON, June 13.—Mr. Balfour declined the request of Mr. Parnell that a committee be appointed to inquire into the matter of violence on the part of the police at Tipperary and Cashel.

Linen Mills Closed.

FALL RIVER, Mass., June 13.—The American Linen Company has closed both its mills for an indefinite period. No cause is given.

THE DAILY PRESS

IS AN EVENING EDITION OF THE WEEKLY CONSTITUTIONALIST AND IS ISSUED AT No. 3 NORTH AVENUE, EVERY DAY—EXCEPTING SUNDAYS AND HOLIDAYS—AT FIVE O'CLOCK IN THE AFTERNOON; SENT THROUGH THE POST OFFICE AT $5.00 A YEAR, OR DELIVERED BY CARRIER AT 10 CENTS A WEEK.

IT IS DEVOTED, LOCALLY, TO THE INTERESTS OF THE CITY OF PLAINFIELD, ITS SUBURBS AND ITS NEIGHBORING TOWNS; AND, POLITICALLY, TO THE ADVANCEMENT OF "THE GREATEST GOOD TO THE GREATEST NUMBER."

CORRESPONDENCE SOLICITED ON ALL MATTERS OF PUBLIC CONCERN, BUT PUBLISHED ONLY WHEN ACCOMPANIED BY THE NAME OF THE WRITER, IN CONFIDENCE, AS ENDORSING THE TRUTH AND HONEST INTENT OF THE COMMUNICATION.

ADVERTISING RATES MADE KNOWN ON APPLICATION AT THIS OFFICE. NOTES OF CHURCH ENTERTAINMENTS, FAIRS, SOCIABLES, LECTURES, CARDS OF THANKS, LODGE RESOLUTIONS, ETC., INSERTED FREE OR NOT, AS CHARITY OR JUSTICE MAY DEMAND.

W. L. AND A. L. FORCE, - PUBLISHERS AND PROPRIETORS.

J. A. DEMAREST, - - MANAGING EDITOR.

BY THE WAY.

—Don't neglect to read J. F. MacDonald's special notice.

—Great preparations are being made in the public schools for there closing exercises.

—Next Thursday the New Jersey editorial excursion will start on its pleasant ten days' Canadian trip.

—The regular services for the month of June will be held in St. Mary's church this evening at 8 o'clock.

—The Newark Diocese and Synod will meet in Seton Hall College, South Orange, on Friday, June 27, at 9 A. M.

—A strawberry festival and dance is to be given at the Mt. Bethel Hotel on the afternoon and evening of July 4.

—The Sunday school of the Crescent Avenue church will meet at 9:30 in the morning hereafter, beginning on Sunday next.

—Mr. Patrick Day returned to his Boulevard residence yesterday, after an absence of five weeks in Ireland, the land of his birth.

—The cold East storm which set in late yesterday afternoon, made a change of clothing necessary with most people to enjoy comfort.

—The poles of the New York and New Jersey Telephone Company in this city are being coated with a pronounced dark green colored paint.

—In consequence of the stormy weather, the Reform club exercises arranged for last evening, were postponed to next Thursday evening.

—The hotel at Mt. Bethel has changed hands, and the new proprietor is remodeling the building and getting it in readiness for Summer boarders.

—The recent grand jury did not find an indictment against Courad Miller, the man who made an assault upon two little girls at Netherwood, a few weeks ago.

—The cent-a-word column in THE PRESS grows more popular every day. People read it with nearly as much interest as they do the local or telegraphic news.

—An evening sociable was held in St. Mary's T. A. B. Hall, last evening, that was very largely attended. Dancing was the main feature of the evening's enjoyment

—Wm. F. Boehmer, advance agent of the DeWier Comedy Company, is in Plainfield making arangements for the coming show. The town is being thoroughly billed.

—The passenger coach "West Virginia" of the West Virginia Central Railroad, passed through the city this morning attached to the 10.20 Philadelphia train going East.

—The executors of the estate of the late James Marshall, who died at Newark recently, are Mrs. Marshal and Mr. James T. Ball, the latter a former partner of Mr. Marshall.

—There will be no session of Perseverance Lodge, K. of P., to-night. On Friday, the 20th instant, the Second and Third Ranks will be conferred. Also the semi-annual election of officers will take place.

—Mr. John H. Tier, the iced cream dealer, has facilities for freezing forty quarts of pure cream in a single freezer, in about nine minutes. A visit to Mr. Tier's establishment is highly interesting and instructive.

—A new connection for the Central Railroad of New Jersey at Easton is to be gained by the new Easton and Philadelphia road, which has a charter to build a road from Easton along the West shore of the Delaware River to New Hope, which is about thirty-two miles.

—The work of building a skylight in the Camera Club working room, is progressing rapidly. A portrait camera, and a bromide enlargement apparatus, are to be added to the Club's appurtenances. The membership is increasing at each meeting, and the Club's parlors are becoming quite a resort for the members and their ladies.

To-night's Installation Service.

The Rev. Hobart Clark, the new pastor of the Unitarian church in this city, will be publicly installed in Seminary Hall, this evening, at 7:45 o'clock. The Rev. Edward Everett Hale, D. D., will preach. The Rev. Robert Collyer, the Rev. J. W. Chadwick and other prominent ministers will be present. Everyone is invited.

PARTICULAR MENTION.

Another son has been born to Mr. and Mrs. Thomas B. Stillman, at their home in Hoboken.

Miss Annie Hasbrouck, of East Fifth street, is visiting her friend, Miss Randall, at New Brunswick.

It is announced that the marriage of Miss Taylor and Edwin Lewis, will take place Monday, the 30th inst.

Mr. F. O. Herring of this city, on Wednesday evening paid a fraternal visit to Orient Lodge, F. and A. M., of Elizabeth.

Mr. Fred. Sanford and wife departed last evening on their bridal tour to the Thousnad Islands and other points of interest.

The Misses Christine and Edith Yawger of Brooklyn, N. Y., are guests of Mr. and Mrs. C. J. Taggart, at their home in Washington Park.

The only daughter of Mr. Ed. Marble, Miss Anna Marble, is to be married in Philadelphia next Wednesday, June 18, to Mr. J. Harry Irvin, lessee of the Mansion House, Druid Hill Park, Baltimore, Md.

Miss Ida M. Wilson of North Plainfield has received a total of 525 votes in the *World* contest for a trip to Europe, for the most popular school teacher in New Jersey. Miss Eva P. Davies of Jersey City leads the list with 4,468 votes.

One of J. Hervey Doane's homing pigeons, in training for an ocean fly on the 29th inst., came home from Connecticut the other day in three hours. Its name is Gen'l Harrison, and its registered number is 282. Mr. Doane's loft already holds the champion ocean record.

Daniel W. Littell leaves Plainfield tonight to accompany the wealthy New York plumbers in a trip West that will include a two weeks' visit in Denver, where the craft will hold a convention. The trip will come high, but plumbers and ice men don't mind expense.

The Society for the Prevention of Cruelty to Animals, of which Mr. Carey is Treasurer, has sent through its veterinary a solemn protest against the check reins used by O. T. Waring who is a member of the amusing committee of "indignant" citizens whose report on the "outrageous suspension" of Mr. Carey is yet awaited with ghoulish glee.

Mrs. Wm. J. Smith and family of West Third street, will be among the cabin passengers who will sail to-morrow by the Anchor Line steamship "Anchuria," for Scotland. They will be absent probably a year. Mr. Smith, who is connected with The Pond Machine Tool company, finds it impossible to leave his business and accompany them.

It was a very cultured and fashionable audience that gathered in Seminary Hall, last evening, upon the occasion of Miss Maude Bowers' recital, in which she was assisted by Miss Gertrude Marchand. The programme was as already announced in these columns, and rendered in an entirely successful manner. It deserves a repetition at a more favorable season.

In a letter to the Rev. Father Stafford, assistant pastor of St. Mary's church in this city, received recently from the Rev. Father P. E. Smyth, who is traveling abroad, the latter stated that he had had a very pleasant voyage over, having met several strange priests on the vessel. Father Smith is now in Paris, and will make a tour of the Continent before he returns.

Assistant Supervising Engineer Cady is slowly recovering from the effects of an accident that caused him considerable lameness. He stepped down on the crosswalk at Broadway and Fifth street, the other day, just as a butcher wagon suddenly turned the corner. The step projecting from the shaft struck his knee, but with such force as to push him away from greater danger under the wheels.

We Are Still Open to Conviction.

When ex-President of the Council, Tell A. Beguelin, and Mrs. Beguelin, left for Europe last May, they instructed their resident representative, Judge L. F Wadsworth, to send the first lot of strawberries that ripened in their gardens, to the editor of THE PRESS. The fruit arrived yesterday, and is the most perfect in all respects that has yet been received.

Still J. Lance Mundy, of Rockfellow's grocery, sends a sample of fruit that is hard to excel, and W. Henry Rogers, of Washingtonville, should be credited with the best quart as regards perfect shape and firmness. However, all the returns are not in—we trust—and the decision as to who has grown the best this year, is reserved.

Fined Fifteen Dollars.

John O'Conner, a machinist, employed at the Scott Press Works, insulted his boarding mistress, at the latter's home on West Front street, last evening, and Officer Cooney locked him up. This morning he was given a hearing before Judge Codington, adjudged guilty and fined fifteen dollars.

O'Conner had a companion with him at the time, and the police are now looking for him.

Since the above was written O'Conner's companion, Jerry Degann has been arrested by Officer Lynch, but up to the hour of going to press, the prisoner had not been given a hearing.

Wreck at Bound Brook.

An East-bound mixed train on the New Jersey Central Railroad was wrecked near Bound Brook yesterday morning, by a broken axle. Seven cars loaded with coal were piled up, but travel was delayed only for a short time.

COLORED SOCIETY CONCERT

By the Theodore Drury Opera Company.

The tide of colored society drifted toward Amphion Hall, last evening, where a grand concert by the Theodore Drury Opera Company was announced to take place. Nearly all of the colored aristocracy in the city was present, dressed in their "best bib and tucker," and there was a sprinkling of white people in the audience. Mr. Edward Martin sold sixty-three tickets and he was let in free. He also secured the ten dollar gold piece for having disposed of the most tickets.

The programme throughout was well rendered. It included solos, duetts and trios. Miss Emma B. Magnan was the accompanist.

They Want Weekly Payments.

A petition containing the names of 166 of the employees of the Potter Press Works, was presented to Superintendent Brooks, a few days ago, asking that the men be paid weekly instead of twice a month as heretofore. Mr. Potter has been considering the matter of making weekly payments for some time past, and the new system will go into effect on July 1.

All but eight of the employees signed the petition, and Messrs Joseph Brown and Wm. F. Mosher were appointed a committee to present it to Superintendent Brooks.

Mr. Potter endorsed on the petition, as follows:

It gives me great pleasure to comply with the request contained in the within, and hereafter the pay day will be every Friday, commencing July 1.

C. POTTER, JR.

Injured in a Runaway Accident.

Mr. J. Newton Honeyman of North Plainfield, was driving along West Front street, on his way home from Dunellen, about 5:30 o'clock last evening, and when near the Grant Avenue station his horse became unmanageable and ran away. Mr. Honeyman was thrown from the wagon and dragged fully fifty feet, when he was tossed up against the fence on one side of the street and stunned. He was also slightly cut on the head. The injured man was, however, able to walk to his home on Grove street.

The horse ran at break-neck speed until New street was reached, when the animal and wagon all fell in a heap. The vehicle was badly damaged.

One man who was driving in the opposite direction, fearing that the runaway would strike him, pulled his horse to one side of the road and jumped in the gutter. His rig was uninjured.

Christian Endeavor Convention.

The great National Convention of the Christian Endeavor, opened in St. Louis, yesterday, 4,500 delegates being in attendance.

It was 4:24 P. M, when a round of applause greeted the Rev. Dr. F. E. Clark, as he ascended the platform with Governor Francis of Missouri. The convention was opened with the reading of the Scriptures by the Rev. Horner W. Carter, of Wisconsin. After the convention had sung "Blest be the Tie that Binds," led by a chorus of 500 voices under Professor Lindsey, Governor Francis made an address.

The convention organized by the election of the Rev. Dr. F. E. Clark, as chairman; the Rev. H. W. Sherwood, of New York, and C. B. Holdredge, of Illinois, as scribes; and W. B. Shumway, of Philadelphia, as timekeeper.

No, Not For a Million Dollars.

"Would Plainfield go back to the old grade crossing system, if she could?" was asked recently of Director Hubbard, of the Board of Freeholders, says the Elizabeth *Journal*. "Not for a million dollars" came the quick reply. Yet Plainfield has a big embankment and girder bridges, and much the same but a much cheaper elevation of tracks. The fact that there are no grade crossings in Plainfield has greatly helped to build up that beautiful city, and it will do the same for Elizabeth.

Will be Reserved for the Ladies.

The main grand stand on the Crescent League grounds, will be kept exclusively for the ladies and their escorts hereafter It has also been shaded so that not a ray of sun will creep in any part of it.

Go early, however, to-morrow, if you want a seat. The Hackett-Carharts will try to beat the Crescents, but there will be no advance in prices. Game called at 3:45.

St. Joseph's Church Fair.

A bazaar and fair for the benefit of St. Joseph's church in North Plainfield, has been in progress in the Gesang and Turner Hall, for the past three evenings. Last night, notwithstanding the unfavorable weather, the attendance was very large. Father Freeman, the pastor, expects to realize about $100 for the church.

—Fred. Clark became leg weary on Park avenue, at noon, today, and Officer Laine took him to the lock-up in a truck. His address for the present will be at Elizabeth, N. J.

A Ridiculous Question.

"Do you enjoy good health?" asked Brown of his friend Jones. The reply of Jones was short, sharp and to the point "Why of course I do, what fool doesn't?" Everyone enjoys good health when he has it. But some people do not have it to enjoy. Sick headache, billiousness, deranged liver, and host of ills, real and imaginary, are their heritage. Thousands of persons cure and prevent these distressing complaints by taking Dr. Pierce's Pleasant Purgative Pellets. Small, sugar-coated and easy to take; one a dose.

Rahway Says Plainfield Shan't Have McIndoe.

The Rahway *Advocate* says it is authorized to state that McIndoe will continue to cover first base for the Rahway team, and it hopes Captain Wiegand of the Crescents has not lost any sleep in his efforts to secure McIndoe for his right field. It continues, "McIndoe is loyal. He will remain with our team despite strenuous efforts to induce him to go elsewhere."

By the way, Rahway has not yet got over the loss of Gregg. Their team lost again Saturday and the papers say, "The result was unsatisfactory and every one felt that it was not as it should have been. With a pitcher in the box, our boys can defeat the Mets, as represented here Saturday, every time. The management should get a pitcher, even if they do come high. The patrons demand it."

New Company in Which Westfielders are Interested.

The Newark Bag Fraime Company has filed articles of incorporation in the Essex County Clerk's office at Newark. The capital is $100,000, and the company begins business with $5,000. The incorporators are: George C. Kerr, of Westfield; Charles Soelling, Martin Benz, Joseph Werner, Thomas Fitzsimmons and Herman Kadow, of Newark; Robert W. McChesney, of Westfield; Thomas M. Morrison and Bernard Limfest, of Newark.

A box of Ayer's Pills has saved many a fit of sickness. When a remedy does not happen to be within reach, people are liable to neglect slight ailments and, of course, if serious illness follows they have to suffer the consequences. "A stitch in time saves nine"

General Snowden a Candidate.

WASHINGTON, June 13.—General Snowden, of Philadelphia, the ex-Assistant Appraiser of Customs, is a candidate for one of the four Democratic appraiserships which are created by the Customs Administrative bill. He is being very powerfully backed by political and business interests of Pennsylvania.

Ex-Congressman Brewer's Aim.

WASHINGTON, June 13.—Ex-Congressman J. Hart Brewer, of Trenton, New Jersey, is being pushed by General Sewell and the Republican leaders of that State for an appraisership under the Customs Administrative bill.

"For a long time I had no appetite, was restless at night, and very much debilitated. After taking two bottles of Ayer's Sarsaparilla, my strength and appetite returned and my health was completely restored."—D. M. Fisher, Oswego, N. Y.

Save Your Hair

BY a timely use of Ayer's Hair Vigor. This preparation has no equal as a dressing. It keeps the scalp clean, cool, and healthy, and preserves the color, fullness, and beauty of the hair.

"I was rapidly becoming bald and gray; but after using two or three bottles of Ayer's Hair Vigor my hair grew thick and glossy and the original color was restored."—Melvin Aldrich, Canaan Centre, N. H.

"Some time ago I lost all my hair in consequence of measles. After due waiting, no new growth appeared. I then used Ayer's Hair Vigor and my hair grew

Thick and Strong.

It has apparently come to stay. The Vigor is evidently a great aid to nature."—J. B. Williams, Floresville, Texas.

"I have used Ayer's Hair Vigor for the past four or five years and find it a most satisfactory dressing for the hair. It is all I could desire, being harmless, causing the hair to retain its natural color, and requiring but a small quantity to render the hair easy to arrange."—Mrs. M. A. Bailey, 9 Charles street, Haverhill, Mass.

"I have been using Ayer's Hair Vigor for several years, and believe that it has caused my hair to retain its natural color."—Mrs. H. J. King, Dealer in Dry Goods, &c., Bishopville, Md.

Ayer's Hair Vigor,

PREPARED BY

Dr. J. C. Ayer & Co., Lowell, Mass.

Sold by Druggists and Perfumers.

WANTS AND OFFERS.

Advertisements under this heading, one cent for each word each insertion.

CARPENTERS wanted at Cranford, N. J. Apply to J. Waterson, Builder. 6-13-2

GIRL wanted in a small family to do the general housework; must be a good cook, washer and ironer. Call at 35 Grove street.

SADDLE Horse for sale, at Callahan's, 20 Richmond street. 6-4-tf-eod

LARGE, airy furnished room to let, without board; gentlemen only. 20 Liberty st. 6-12-6

FOR SALE—At Dunellen, Alderney Cow, (first calf.) Address for particulars, 979 8th ave., New York city, J. M. Evans. 6-12-tf

A LIGHT Porter wanted by the Moy Pharmacy company at the corner of Park avenue and Fourth street.

YOUNG German girl desires situation as nurse. Reference as to her character, etc., enquire of J. P. Laire & Co. 6-12-2

WANTED—A good gardener. Swede or German preferred. Call at PRESS office. 6-11-tf

TWENTY-FIVE Dollars Reward will be paid for the arrest and conviction of the person or persons who stole a Safety Bicycle, marked Springfield, number 5,680. The Plainfield Bicycle Club. 6 10-6

ROOM with or without board at 21 West Second street. 6-9-w

RESIDENTS going away for the season, may hear of a reliable and faithful man to look after their property, by applying at THE PRESS office. 6 7-6

MONEY to loan, on bond and mortgage. Clark & Reed, 1st National Bank building. 5-6-tf

WANTED—Jobbing at painting, glazing calsomining and roof painting. Address Isaac Kennedy, 49 Chatham street, North Plainfield. tf

WANTED—Work cleaning Vaults and Cesspools. Satisfaction guaranteed. City Odorless Excavating Works, 206 Broadway. Mrs. David Jones, Proprietor. No connection with JONES & CO. 6-11-tf

KLINE & STAATS,

DEALERS IN

Coal, Wood, Hay, Feed, Straw and Grain.

TELEPHONE CALL, 58.

Yards—Corner of Front St. & Grant Ave.

BRANCH OFFICE—North Ave., opposite Station.

The *BEST GRADES OF EVERYTHING* at the *MOST LIBERAL PRICES.* 9-6-t

PECK'S CORNER.

Still at the Top!

PECK'S

Choice Embroidery.

Intelligence and courtesy are not always combined.
Often in a wooden house a golden room we find.
—*Longfellow.*

We aim to fit the Foot intelligently.
We strive to treat our customers with courtesy.

DOANE & VAN ARSDALE,

22 WEST FRONT ST. THE ONE-PRICE BOOT AND SHOE HOUSE.

SPECIAL!

NOTICE.—We are giving special attention for a few days to the newest and most fashionable articles for "Full" or "Evening" dress, in order to supply the extra demand caused by the numerous approaching weddings, parties, "commencements," etc.

SUEDE MONSQUETAIRE GLOVES, 14 button, length, 21 inches, in evening shades.

NEW Fans, new Point Laces, new Flouncings, new White Dress Goods, new Neck Ruchings, new Ribbons, new Chemisettes, new Collars and Cuffs, Elegant Handkerchiefs.

YOU can avoid an unpleasant trip to New York, and save money, too, by a visit to

EDSALL'S, No. 20 West Front St. **EDSALL'S.**

WHERE can always be found a choice selection, and the best goods at the Lowest Prices.

FURNITURE, BEDDING, UPHOLSTERY.

50 BABY CARRIAGES 50.—Large assortment in all departments. Reliable Goods.—Low Prices.—Cabinet Making, Upholstering, and Repairing a Specialty.

GARRET Q. PACKER,

Nos. 23, 25, 27, and 29 PARK AVE. 1-3-tf

ROGERS' MARKET OF SEA FOOD!

42 WEST SECOND STREET.

Blue Fish, Mackeral, Porgies, Weak Fish, Sea Bass, Butter Fish, Halibut, Cod, Salmon, Lobsters, Soft Crabs, Little Neck Clams,

ARE IN SEASON. 3-13-tf

NOW

Is the Time to Buy Summer Goods,

And you can find an elegant stock of Challies, Seersucker Prints, Satines, and Worsted Goods. SPLENDID STYLES! LOW PRICES!!

Remember, if you need anything in the way of Carpets, Mattings, Oil Cloths, Window Shades, &c., you find them at the RIGHT PRICES, and GOOD GOODS, at

POPE'S,

Corner FRONT and SOMERSET STS. 11-13-y

CRUSHED

COLD FACTS ABOUT SODA WATER

FIRST: Syrups made from so-called FRUIT ESSENCES are little better than POISON.

SECOND: Syrups made from BOTTLED JUICES are harmless but insipid.

THIRD: Syrups made from FRESH FRUIT are very much better, especially

FOURTH: Syrups made by a process *original with us*, whereby the PULP of the fruit is incorporated with the syrup. We dub such a syrup

"FRUIT CRUSH,"

And it is far ahead of all other sorts, as shown by a demand which exceeds any other in our experience, and by the fact that our idea was quickly imitated because of our neglect to copy-right.

All which COLD FACTS may be tested for five cents at

REYNOLDS' PHARMACY.

Park and North Avenues. Established 1868.

FRUIT!

COAL LUMBER And Builders Supplies

LOOMIS & RICE

49 B'DWAY

THE PRESS CORRESPONDENT AT TRENTON PRISON.

A Well-known Plainfielder Writes in Brownigese Prose, His Impressions.

TO THE EDITOR OF THE PRESS:—One pull at the bell at two o'clock P. M., on a sultry June afternoon, and the great iron door at the Egyptian entrance of the State Prison, swung inward on an off-visiting day. The mere mention of a name—*not* that of the correspondant of your popular evening daily, but the representative of your district—put to flight all possible disappointment, and the guard returned from the mysterious within, and ushered the writer in the presence of most unexpected courtesies by Warden VanHouten in the absence of his chief.

Verily the mystical name of *Ulrich* is the key to unlimited curiosities and civilities, that turned to nought the dread of icy coldness and official formality. For two hours the indulgence of a victim of prejudice to official life, transformed your correspondent into a pleasant confidence and delightful appreciation of kindness that discovered the best side of human nature in authority over captive spirits of crime.

If there be formal rules that regulate visiting days, your correspondent was kept in ignorance, and found himself seated as a guest of the gentlemanly warden, in the cool half-circle, just past the second iron gate of the great prison entrance. Where for a half hour were passing to and fro all classes of prisoners in uniform, single and lock-step; messengers giving the signal by throwing up the right hand to the warden, indicating the passing of blocks of prisoners unseen through the great halls of the prison; all under his watchful direction, yet at the same time he was cheerfully entertaining his guest. We have forgotten the excessive heat and cheerless outside, and cool and collected we begin the ordeal of further unmasking the common prejudices and ignorance of strangers to the inner walls of a State Prison.

Wherever we went, savored of the aroma of years of professional experience, bruised out of the best side of the master spirits at the head of this great institution, which proved to the visitors that *kindness* had the first and most exalted place in the government within, whatever might be hidden in the management, who were in appearance—collectively—the hardest set of human beings the writer ever saw together. New York and Philadelphia, two great cities at the ends of a great National highway, have much to do in the supply of the criminal populace of this prison, and amid such spirits, we are passing, and have already lost our way, and know none but our guide.

We first get a view of the occupied cells of unemployed men. Void of the conventional prison smell—clear air, every thing clean and bright—we are impressed that confinement alone, at its worst, can be relieved by the many curiosities shown us, of art and bric-a-brac, outside as well as within the cosy furnished cells. With pride the keeper points at these to strangers, the results of many an hour of monotonous confinement turned to profit and use. If we were exacting upon the willingness of our guide, there seemed no end to the inventive genius and curiosities in prison cells.

The most remarkable of all, over the entrance of the cell of a German prisoner, is the perpetual merry-go-round—the power of which is the water dropping from the faucet in the wash-basin. Another the canvas of Christ and angels, on the prison wall; toys out of broom handles; paintings and crayons of art, without the utensils of art; frescoed cells without the materials for frescoeing; the most consumate neatness, and cleanliness; curtains of lace; cushoned or upholstered benches; carpets and hand painted counterpains. These but the suggestion of curiosities, showing the genius of their authors who are locked in at night in the long rows of cells, by one turn of an invention of one of their own number.

Through the long avenues of every part of this great institution; bake shop, kitchen, manufacturing departments of shoes, brushes rugs, carpets, hosiery and clothing; we pass this populace of misfortune. Not unlike the outside in some respects at least; having individual fame and notoriety above the average. There are Plainfield's "fire bug;" "Jumbo" Leffert; Titus, the little old man of Somerset who murdered farmer Race; an ex-mayor's son of a neighboring city; three, five, ten and twenty years' men, and some for life. These were the spirits in prison whose eyes gazed upon a PRESS correspondent as he hugged the presence of his guide amid the secret thoughts of vice and crime.

Not a sign of a weapon as we passed from one point to another. A hundred convicts officered by one man. And to an expression of insecurity by your helpless corresponeent lost in his meanderings of a prison fortress, we were answered that prison official charges at present made the force more than ordinary watchful. We were passing the bread and water cells with these occupants, and strange to say they brought forth little sympathy, for betwixt obedience and this punishment, were only the words yes! or no! In a moment they might be free. No daily or exacting tasks; all within the reach of the ear of a kindly warden; and in his absence appointment made that their individual grievances might be heard by their chief. Such are the observations of an unprejudiced visitor to the inside scenes of prison life.

As we returned with the gentlemanly guide to the cool half-circle of the great prison house, we are again in the hospitable hands of Warden VanHouten, and further entertained with reminiscence of twenty years of official experience. A half-hour dismissed your correspondent from the presence of a kind heart, softened by allusion to the *joys* of the great day when prisoner, official and visitant shall have paid the universal penalty upon all—death! And in the Beyond have forever forgotten the differences that crime and misfortune have made here.

P.

OUR COUNTY'S GROWTH.

The Overflow of New York's Population Drifts in This Direction.

"Union county," said Assistant County Clerk Moffett, President of the Plainfield Common Council, to a reporter yesterday, "promises in the near future to be one of the most important counties in the State for conveyances of real estate and the greatest within fifty miles of New York city. Even now there are nearly as many transactions in real estate recorded here weekly as in Hudson county, which has almost three times the population. The reason for this is that along the line of the Central Railroad, from Elizabethport to Plainfield, all the intermediate towns and villages are rapidly increasing in population and spreading out towards each other, so that it is only a question of time when an unbroken city will extend from the shores of Newark Bay to the hills of Somerset county or North Plainfield.

"For example. Westfield and Cranford are now drawn so close together that there is practically no difference between them, nearly all the intermediate space being utilized for handsome dwellings. So it is getting to be also between Cranford and Roselle and from Plainfield to Westfield, while Elmora is practically a suburb of Elizabeth and in a short time Roselle and Elmora will be joined together by a continuous line of residences.

"The completion of the excellent system of the county roads, now being built under the direction of the Board of Freeholders, will hasten the march of improvement and contribute still more to unite the various sections of the county by bringing them into close connection with each other by means of good traveling facilities. Make no mistake about it, there is a big future in store for Union county, which is bound to get a large proportion of the overflow of population of the city of New York, especially business men who desire nice suburban homes for themselves and families where they will have a chance to own their own houses and breathe pure air without being cooped up in flats or undesirable tenements, the rental of which is nearly as much as they would have to pay annually in interest on a loan which would enable them to provide themselves with a delightful residence within less than an hour's ride of the metropolis."

Will Celebrate About as Usual.

Only a little more than three weeks before the Fourth of July, yet there has been no effort made by any one, so far as THE PRESS is informed, that is likely to result in a grand public demonstration in this city. In this respect Plainfield has moved back apace, within the past decade or less, and about the only celebration this city can now boast of on the Nation's holiday, is a couple of ball games during the day time, and a private pyrotechnical display at Netherwood in the evening.

In years gone by the day was usually ushered in by the ringing of church bells and the booming of cannons. Hundreds of dollars were also expended annually for fireworks, and a public display was made in the evening. But these are all things of the past.

It is to be hoped, however, that there are enough enterprising and public spirited citizens in Plainfield to arrange for a grand Indepennence Day celebration. Who'll start the ball a rolling?

Trials of the Census Enumerators.

One of the census enumerators in this city who started out early on his rounds one morning this week, rang the door-bell in front of a certain house in the heart of the city, and a small boy answered the call. "I'm the census man," remarked the enumerator. "No, we don't want any," said the boy, as he shut the door in the man's face.

Another amusing incident happened a few days ago, when the census enumerator called at another house. "Good morning," said he to a female, who responded to a call, "Is it hot enough for you?" "I refuse to answer your foolish questions," said the infuriated woman, leaving the census man standing on the stoop. "Refused to answer," was inserted in that blank.

State Schools Alumni Meeting.

Upon the afternoon of Thursday, June 26, the graduates of the Normal and model schools will assemble in Trenton, the occasion being the second annual meeting of the State Schools Alumni Association. The organization comprises a membership of three hundred in all parts of New Jersey. Literary exercises will be held at three o'clock in the Normal Assembly rooms, where Professor Anstie C. Apgar, and William C. Platt of the New York *Mail & Express* will be the leading features. Nathan C. Horton, editor of the *Insurance News* of Philadelphia will deliver the alumni poem. Dinner will also be served.

Men of brains originate, the unprincipled imitate. Counterfeit never has the true ring of the genuine. Wide-awake people refuse to be gulled. They insist on Hires' Root Beer, and are sure to get it.

—Mr. Frank Johnson, who was seriously injured while breaking a colt in Dog Watch Hollow, a few weeks ago, has so far recovered from the effects of the injuries he received, as to be able to go out.

ROYAL

BAKING POWDER

Absolutely Pure.

This powder never varies. A marvel of purity, strength and wholesomeness. More economical than the ordinary kinds, and cannot be sold in competition with the multitude of low test, short weight alum or phosphate powders. Sold only in cans. ROYAL BAKING POWDER CO., 106 Wall St., N. Y. 6-30-y

List of Advertised Letters

Remaining in the Plainfield post office for the week ending June 11, 1890.

Bourke, Miss Sarah	Lansing, Mrs Jacob
Coleman, Miss Josie	Matthien, Miss Adele
Coles, Miss Elizabeth	Maxwell, Miss Sarah
Coles, Henry W	Malley, Mrs
Collins, Miss Kate	Matthewsen, Miss Nellie
Carter, Miss Mamie	Molley, H T
Cavanaugh, Miss M	Neal, Elbridge
Green, Miss M	Peck, Mrs H W
Hoff, Willard	Pinall, Miss Maggie M
Haviland, W H	Ring, Mary
Hansen, Miss Matilda	Sayers, T J
Hoff, Miss Emily	Shusen, Dr W C
Herner, Chas H	Sloat, Mary J
Johnson, Mrs E C	Seybolt, Mr
Johnson, Miss Hardinie	Vreeland, J V B
Krick, Henry	Vanderhoof, Mrs Frank
Long, S N	Wilson, Mrs John R

Persons calling for the above, please say advertised. E. R. POPE, Postmaster.

THE AMPHION.

One Night Only—MONDAY, JUNE 16.

CUPID'S FROLIC,

A rattling, rollicking, roaring Farce Comedy in three acts, presented by

The De Wier Comedy Co.

Reserved Seats 50 and 35 cents. For sale on Saturday at Shaw's pharmacy, in advance, without extra charge.

General admission, 25 cents. 6-12-4

Strawberry and Iced Cream FESTIVAL!

In Hope Chapel,

Tuesday and Wednesday Evenings,

JUNE 17 and 18.

ADMISSION, - - TEN CENTS.

Proceeds for the benefit of the Building Fund. 6-13-5

CLAIRVOYANT!

MRS. DR. EDWARDS may be seen for one week longer, by request, to June 18, at the County House, Somerville, Room 1, one flight. Call at once as she will positively remain no longer. 6-10-w

OUR MOTTO:—LOWEST PRICES CONSISTENT WITH GOOD QUALITY AND HONEST QUANTITY.

The choicest Creamery Butter that can be produced, 21c pound.

Havermeyer & Elder's standard Graulated Sugar.

Excelsior Sugar Cured Hams are the best—15c.

The finest Java and Mocha coffee in town, and the prices are right. Won't be undersold for same quality of goods. P. M. DEMAREST, 25 PARK AVENUE. 3-4-t

NOTICE!

All persons holding my Cash Cards who wish them redeemed by Books, must leave their names with me on or before July 1, 1890. All cards presented after that date will be redeemed in Cash, until further notice.

Dated June 11, 1890.

J. F. Mac DONALD. 6-12-1m

Irrespective of the high price of Ice, Sugar, etc., the price of

SODA WATER

At MILLER'S PHARMACY,

No. 10 East Front Street,

Still remains at 5 Cents per glass, while the Syrups are manufactured direct from Fruit.

Prescriptions Accurately Prepared. 12-17-tf

REMEMBER!

We don't quote the prices of one or two articles to mislead the public, but our full line of Groceries right through are marked at the very lowest market prices!

Best breakfast Cocoa, 40c lb; best Elgin Creamery Butter, 20c lb; best Flour, 80c bag; $6 20 barrel; best Kerosene Oil, 10c gallon; best Rice, 4 lbs for 25c; best Creamery Cheese, 12c lb. Call and get other prices.

The trade supplied.

United Tea & Coffee Growers Ass'n.

Importers, Wholesale and Retail Grocers,

29 WEST FRONT STREET. 4-21-tf

Woman's Exchange

8 PARK AVENUE.

Persons wishing to become members, will call at the earliest opportunity.

Mrs. W. L. PORCE. 5-26-w

NO CIGARETTES SOLD!

But any kind of a SEGAR you desire can be purchased Wholesale and Retail, at Dobbins' Segar Store, 37 North avenue, Opposite R. R. Station.

He manufactures them and knows what they contain. TRY THEM.

Drink Moy's Soda.--N. B.--None Better!

Tenney's NEW YORK

Fine Confectionery at the Moy Pharmacy.

OUR SPECIALTIES:—Pure drugs, the careful compounding of physician's prescriptions, proprietary medicines, toilet soaps and all articles pertaining to a TEMPLE OF PHARMACY.

THE MOY PHARMACY CO.

T. S. BURR, President. G. W. V. MOY, Sec'y—Treas'r. 3-24-y

FINEST CREAMERY

BUTTER, 18 CENTS POUND!

J. F. Mac DONALD, the Uptown Grocer. 1-18-tf

"Sorry to disturb you, but you MUST read ROGERS BROS. advertisement!"

CUT THIS OUT

And bring it to us; it is worth 25c to you for every purchase of $3 00 at one time; if you will bring this ad. to us we will allow you a reduction of 25c. If you want $15 00 worth of Shoes, or Repairing, or both, secure five of these ads. and we will allow you $1 25 for them. This will hold good until JULY 1.

Remember—We carry a full line of the best goods that can be had—in all widths and styles, at low prices, and do fine repairing. ROGERS BROS., 12 West Front St, Plainfield, N. J.

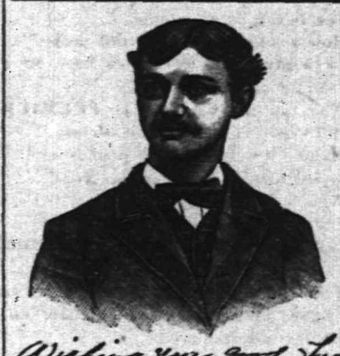

Wishing you good health
Truly Yours
Karl Kaerth
Plainfield N. J.

First Catch Your Hare

Reads an old recipe; that's well enough in Culinary matters, but it dosen't do to wait until you Cut, Scald or Burn yourself, and then run for a bottle of CARL KAERTH'S

"Instantaneous Liniment."

A much wiser plan is to spend 25c., and keep a bottle in the house.

Ask your Druggist for it.

Has no equal for CUTS, BURNS, SCALDS, RHEUMATISM and NEURALGIA. For sale at all Drug Stores or at the FACTORY, 16 E. 2d St. 4-3-1

E. P. THORN,

No. 17 Park Avenue, PLAINFIELD, N. J.

Ales, Wines, Liquors, Segars and Wines a Specialty.

WHOLESALE AND RETAIL.

PURE LIQUORS!

FOR

FAMILY & MEDICINAL USE. 4-11-y

---A SERIES OF BARGAINS!---

EACH BARGAIN will be offered ONE WEEK ONLY! This week we are offering WINDOW SHADES FOR 29 CENTS. Good Holland Spring Fixtures and Fringe, ready for hanging.

Don't miss this opportunity. All grades of Shades equally as cheap.

A. D. VAN SCIVER, 47 NORTH AVE.,

Opposite Depot.— (Chotola Building). —Plainfield, N. J.

N. B.—ALL BRANCHES OF PAINTING A SPECIALTY. 1-10-tf

THE GREATEST

BOOK SENSATION

OF THE AGE!

ENCYCLOPÆDIA BRITTANNICA.

Wanamaker sells 500 COMPLETE SETS in 2½ days, (12,500 Books) at $1.50 per vol.

The monarch of cyclopædias; a library of universal knowledge. Exact reproduction of the latest (ninth, 1890) Edinburgh edition, *with improved maps*, at $1 50 a volume! Well printed on good paper, substantially and handsomely bound. The set will consist of twenty-five volumes, four of which will be ready this week. The entire set will probably be completed by December 1.

To let you *know* what a phenomenal opportunity this is we will sell volume I for *sixty cents*, without any agreement on your part to take the remainder of the set.

You can arrange to have the volumes delivered one or more (up to four) a month, and pay for them as received.

The first five hundred sets will be in superior binding and nothing extra to pay.

I am the authorized agent for Plainfield, and have just received 50 copies of volume I, which can be seen at my store.

If you think of subscribing, do so quickly, as the number allotted to this city is limited.

EDSALL'S, 20 W. Front St. 6-6-tf

Educational.

Miss C. S. HELLWIG,

A graduate of the Moscow Gymnaise, and possessor of a Golden Medal presented by the Russian Empress to the best scholar, wishes pupils in the German and French Languages, and also Art Painting. Apply for particulars to Miss C. S HELLWIG, 238 East Front street. 9-17-1y

J. C. POPE & CO

INSURANCE AGENTS

No. 6 E. FRONT STREET. my10y

Notice of Assignment.

Notice is hereby given that Andrew L. Carney and John H. Carney, partners under the name, style and firm of Carney Bros., doing a plumbing business at No. 9 Somerset street in the city of Plainfield, New Jersey, have this day made an assignment to the subscriber of their estate and the estate of said firm, for the equal benefit of their creditors and for the creditors of said firm, and that the said creditors must exhibit their respective claims under oath or affirmation to the subscriber, at his office, No. 34 West Front street, Plainfield, New Jersey.

Dated June 2, 1890.

WM. M. STILLMAN, Assignee. 6-3-3w

Coal and Lumber.

A. D. COOK & BRO.,

Lumber and Coal Merchants.

CORNER PARK AVENUE AND RAILROAD,

PLAINFIELD.

All Lumber and Coal UNDER COVER.

ALFRED D. COOK. my10y1 ROBERT H. COOK

PEARSON & GAYLE,

Carpenters and Builders.

RESIDENCE—W. J. Pearson, No. 15 Vine st. H. E. Gayle, No. 28 E. 2d St.

ALL WORK PROMPTLY ATTENDED TO. 7-21-tf

ALLEN, THE STATIONER,

Has added to his stock a fresh line of Cards, Calendars and Toys for the New Year

22 EAST FRONT ST.

Photographic Supplies.

DRY PLATES, SILVERED PAPER, ARISTOTYPE PAPER, ANTHONY'S CHEMICALS,

And all Photo requisites constantly on hand. New, fresh goods.

A. W. RAND, 24 West Front Street. 1-9-tf

Miscellaneous.

RICHARD DAY,

Livery Stables.

84 West Fourth Street. Carriages to meet all trains. All kinds of Turn-outs day or night Family riding a specialty. Telephone Call 127. Leave orders at A. Titsworth's, No. 26 North ave. my10y

Carpenters and Builders.

JOHN T. ODAM,

Plain and Ornamental

SLATE ROOFER and REPAIRER.

Residence, corner Fourth and Sycamore Sts. Yard, near Freight House. P. O. Box 703, Plainfield, N. J.

New work warranted for one year. Slating over Shingles. Also, Felt and Gravel Roofing. 6-19-y

R. V. SAUME,

Carpenter and Builder.

Residence Clinton avenue, near depot, Fvenue. P. O. Box, 1228. Jobbing attended to. Estimates given cheerfully on all kinds of work. 9-15-tf

Valuable Building Lots for Sale,

On Grove street and Craig place, North Plainfield. This plot is one of the most desirable in the Borough, and is offered for sale at a reasonable price and on easy terms. Will be sold in quantities to suit. Apply to Owner, at 25 Craig place. 3-14-tf

JAMES HARDY,

THE CONTRACTOR,

No. 30 Somerset street.

TORIES IN REVOLT

A Large Number Threaten to Join the Unionists.

THE CABINET IN CONFERENCE.

The Members all at Sea and a Conservative Break Imminent.

Threatened Strike of the London Police Force—The Czar Again Threatened—America to be Visited by the Czarewich—An Irish Tribute to Cardinal Manning—Severe Earthquakes in France

LONDON, June 13.—A crowded meeting of the Conservative party was held at the Carlton Club to consider the present state of business in Parliament. The Government summoned the meeting in consequence of their obvious inability to pass their three great measures for dealing with the licensing question, tithes and the Irish land purchase.

Lord Salisbury announced that the Government would not abandon the Tithes bill, the Licensing bill, or the Irish Land Purchase bill. In order to cope with the business which is not blocking the proceedings of Parliament, bills which reached an advanced stage during one session would be resumed at the next session at the stage at which they had been left at the preceding session, subject to the resolution of the House.

After numerous speeches on both sides of the question, Lord Salisbury wound up the discussion by saying that any plan was preferable to Mr Gladstone's plan of 1882, fixing the date for the passage of a bill whether it had been discussed or not.

The proceedings were of a lively character. Sir Robert Fowler accused the Ministers of being humble supporters of Mr. Labouchere.

Mr. Robert William Hanbury and others condemned such a course of procedure. They declared that it would initiate a bad system in legislation. The matter was discussed for a half hour, when the caucus separated without adopting any formal resolution on the subject.

Tory Members Revolt.

LONDON, June 13.—As a result of the Conservative caucus, thirty Tory members of Parliament have revolted against the Ministerial policy and are treating with the Unionists for the formation of a cave. The discontent with the action of Home Secretary Matthews in regard to the police department is very general, and will have a great influence upon the next elections.

The Cabinet held a meeting in Mr. W. H. Smith's private room in the House of Commons. The conference lasted two hours. Lord Salisbury was present. The subject of dicussion was the unexpected result of the Carlton Club meeting. During the conference the chief whip of the party was twice called in to take part in the consultation. It is reported that the Ministers favored an autumn session, but determined to assemble again to-morrow for a final decision. If any bill is dropped the Unionists prefer that it shall be the Licensing bill.

POLICE MAY STRIKE.

Chief Munro of London Resigns and the Department Furious.

LONDON, June 13.—Chief of Police James Munro of the metropolitan force has tendered his resignation, which has been accepted by Home Secretary Matthews.

It has been ascertained that the resignation was brought about by the refusal of Mr. Matthews to press the Police Pension bill during the present session of Parliament.

The appointment of a clerk from the Home Office to the vacant Assistant Commissionership also exercised an influence in determining the action of the chief of police. The members of the metropolitan force are furious over the turn which events have taken.

The virtual dismissal of Mr. Munro, together with the disaffection of the metropolitan force arising from the action of the Government in the matter of police pensions, increased pay and reductions of hours of duty, which measures were favored by Mr. Munro, will make it very difficult to avert a police strike in the event of the Government's adherence to its present policy toward the force.

An Irish Address to Cardinal Manning.

LONDON, June 13—An address is being prepared by the Parnellite members of the House of Commons to be presented to Cardinal Manning in honor of the silver jubilee of that prelate, in recognition of his services in the cause of the freedom of Ireland. The Protestants among the Nationalist members, including Mr. Parnell himself, are unanimous in endorsement of the eulogistic terms of the address.

Earthquakes in France.

PARIS, June 13.—A number of earthquake shocks have occurred in the Department of Jura, inflicting great damage in the vicinity of the Jura Mountains. The inhabitants are panic-stricken and since the first of the shocks have refused to re-enter their houses. Thousands of men, women and children are camped out in the open fields. No loss of life is reported, but a large amount of property has been destroyed.

Another Plot Against the Czar.

LONDON, June 13.—Information which leads the Russian Government to believe that another attempt against the life of the Czar is in contemplation has been received. The guards in the imperial palace and the approaches thereto have been re-inforced and a number of persons suspected of complicity in the conspiracy have been arrested.

Opposed to Showing Clemency.

LONDON, June 13.—The public prosecutor of Sofia says that no mercy should be shown to either Panitza or Kolobkoff by the Government, and that the original death sentence pronounced on both men should be carried into execution.

The Czarewich Coming to America.

ST. PETERSBURG, June 13.—The Czarewich will start on a tour of the world on August 1st. He will return by way of America.

Stilson Hutchins Married.

BALTIMORE, Md., June 13.—Miss Rose Blake Kneelin, well-known in Baltimore society and the only daughter of Rev. Dr. R. J. Keeling of Aberdeen, Dakota, and Mr. Stilson Hutchins, the well-known journalist of Washington, were married last night.

Shot Her Husband and Killed Herself.

ALBANY, Ore., June 13.—At Lebanon, Ore., about 3 a. m., Mrs. Aunsburgh missed her husband, Grant Aunsburgh, from her side, and on going to her sister's room and finding Mr. Aunsburgh there, she shot him dead and then committed suicide.

More Boodlers Praying for Liberty.

NEW YORK, June 13.—A motion was heard by Judge Cowing to dismiss the indictments against John Keenan and ex-Boodle Alderman Henry L. Sayles for their alleged participation in the steal of the Broadway Railroad franchise. Decision was reserved.

Spinners on Strike.

UTICA, N. Y., June 13.—Forty-two spinners of the Shenandoah Yarn Mill are on strike for an increase in wages from $1.75 to $2 per day. Two of the leaders of the strike have been discharged.

"Silent Be! Again the Cat!"

"Why do you call it 'The CAT?'"

"That is the American for CATFORD PREMIER."

"Why do you say 'Again the CAT?'"

"Because it has again made a record."

"What is it?"

"108 miles in 7 hours and 25 minutes."

"Whew!"

"Well may you 'Whew!' It has never been beaten."

"Where was it made?"

"In England. From London to Brighton and back, to beat the coaching record."

"Did it do it?"

"Yes, beat it by 25 minutes."

"How was the coaching record made?"

"By twenty relays of horses kept on a dead run the entire distance."

"Why can the CATFORD PREMIER SAFETY BICYCLE be ridden so fast?"

"Because it weighs but 33 pounds and is the easiest running Safety in the World!"

"What is the price?"

"$140."

"Isn't that a *leetle* more than other Safeties?"

"Yes. $5 more, but it's cheaper at twice the money. We will tell you why later on. Watch this column."

THE MOY PHARMACY CO.
6-5-tf

WHITLOCK & HULICK,
CARPENTERS,
And General Jobbers.
SHOP. 21 *SOMERSET ST.*, Plainfield, N. J.
Door and Window Screens a Specialty.
Jobbing Promptly Attended To.
G. S. WHITLOCK. D. L. HULICK
6-3-tf

VALUABLE
Real Estate for Sale.

The following property for sale: My new building, Nos. 8, 10 and 12, West 2d street, containing 2 stores, Amphion Hall, 6 flats, 4 offices, 2 lodge rooms, and a fine cellar under the whole building.

Also, 2 houses, South 2d street, near Pond tool works; also 35 building lots in the vicinity, and 1 house and 3 lots in Dunellen, opposite the Park.

All will be sold cheap; one half purchase money can remain on bond and mortgage at 5 per cent. Apply to

CHAS. H. HAND,
No. 8 West 2d street, or Messrs Woodruff, Muiford, and J. T. Vail, Real Estate Agents.
6-4-2w

A CARD.

Before deciding to sell out, I had placed large orders for Spring and Summer goods which the makers hold me to, and are sending to me. Among the rest I have just received 500 pairs of fine Hand Sewed Ladies' Button Boots—both in C. S. and Opera styles, from one of the most celebrated Philadelphia city makers, which I will place in my sale, namely:

$4 00 Hand Sewed Grade, $2 50; $2 75 grade, $2 00; $2 50 grade, $1 75; $2 00 grade, $1 25. All the stock at proportionate reduction.

N. B.—I do not invite you to buy a lot of old stuff—20 years or more old—but you are respectfully invited to inspect an entire new stock, all placed in my store since December 1, 1889.

Respectfully,
J. O. CAMPBELL,
8 WEST FRONT STREET.
(Shed over front.) 5-23-m

For all the Latest Styles and Shapes in
Ladies Oxford Ties
AND
Men's Patent Leather and Russett Shoes,
Everybody goes to
KENNY'S,
At the corner of Front St. and Park Ave.
6-7-tf

I. H. BOEHM,
7 West Front Street,
The Popular Store of Plainfield,
Headquarters for Dry and Fancy Goods.

Specialties in Carpets and Millinary. Full assortment of Oil Cloths.

ON MONDAY, APRIL 28.

We will open one case of fine Challies, at 5c per yard, worth 9c.

Great variety of patent Window Shades at 35c, in all colors.

A first-class 50c Corset at 39c.

A lot of Ladies' Straw Hats, all shapes, at 25c; reduced from 75c.

Twilled Towelling reduced to 4c.

Great variety of Beaded Wraps, Jersey Jackets and Capes, from $2.75 upwards.

Dress Ginghams and Lawns, 7c.

Ladies' Ribbed Merino Vests, 15c., worth 25c.

Lot of Fancy Hanging Lamps at half value.

Bargains in every Department.

"Domestic" Sewing Machines.

I. H. BOEHM, 7 West Front St.
6-25-tf

P. AGNEY,
KINDLING WOOD.
Yard—Mountain Avenue.
P. O. Box 307. NORTH PLAINFIELD.
Orders attended to promptly in city and Borough.
3-6-tf

FISCHER
ESTABLISHED 1840.
PIANOS
RENOWNED FOR
TONE & DURABILITY
MODERATE PRICES
EASY TERMS, EXCHANGED.
DELIVERED FREE WITHIN 50 MILES OF NEW YORK CITY
Catalogue Mailed on Application.
110 Fifth Ave., cor. 16th Street,
NEW YORK CITY.
4-4-6m

WE SELL
TO THE
BEST TRADE
IN
PLAINFIELD AND BOROUGH!

If You Want Selected Goods,
TELEPHONE TO
R. W. RICE & CO.,
Number 75, B. GROCERS.
1-12-tf

BALDWIN REFRIGERATORS
Gasolene Stoves,
Rapid Ice Cream Freezers,
Plumbing, Tinning, and Hardware.
A. M. GRIFFEN
13 East Front Street.
TELEPHONE CALL 6.

A FULL LINE OF
Fine Writing Paper!
AND
Base Ball Goods!
AT POPULAR PRICES!
Joseph M. Harper,
No. 75 PARK AVENUE,
3d store South of 4th street, Plainfield, N. J.
9-5-y

A WORD TO THE WISE.

The word we would utter to the wise is QUALITY; on quality hinges CHEAPNESS, for a thing is not cheap unless it is good. Therefor, remember, when in need of Groceries, that with us a *LOW PRICE* never means a *POOR QUALITY*.

P. WESTPHAL & SON,
Cash Grocers, 38 & 40 Liberty St.
4-9-tf

J. B. STICKLE,
21 East 5th St.
Special attention to all
Awning Work.
Orders promptly filled for all classes of Upholstery, Carpets, Mattings, etc.
WINDOW SHADES at N. Y. Prices.
4-15-2m

TRY OUR
Q'JEEN and NEW ENGLAND BREAD.
HENRY LIEFKE'S
NO. 27 WEST FRONT STREET.
8 31-tf

At the Crescent Parlor,
23 North Avenue,
A full line of
CIGARS AND TOBACCO. 11-26-y

Professional Cards.

MEDICATED
Sulphur and Vapor Baths
followed by a thorough rubbing with alcohol. For men only. Hours 8 to 11 a. m.; 1 to 8 p. m. H. HORNISH, 35 W. 2d street, Plainfield, N. J. Refers to Drs. Probasco, Endicott, Fritts, Tomlinson, Geo. W. Rockfellow and T. S. Armstrong.
5-27-tf

DR. M. S. SIMPSON,
OFFICE AND RESIDENCE—80 W. FIFTH ST., CORNER OF LIBERTY.
OFFICE HOURS—Until 10 A. M., 1 to 3 P. M., after 6 P. M.
5-26-1y

JACKSON & CODINGTON,
Counselors-at-Law
Masters in Chancery, Notaries Public, Commissioners of Deeds, Special Master etc. Corner Park avenue and Second street. Money to loan.

WM. K. McCLURE,
Counselor-at-Law.
Supreme Court Commissioner.
First National Bank Building.
my9

CLARK & REED,
Counselors at Law,
FIRST NATIONAL BANK BUILDING.

W. V. STEELE,
Counselor-at-Law.
Master and Examiner in Chancery, Supreme Court Commissioner.
COR. PARK AND NORTH AVES. 4-23-3m

HARRY C. RUNYON,
Typewriter and Stenographer.
COLLECTION AGENT.
With Clark & Reed. 3-21-y

SEGARS,
Smokers' Materials,
etc., etc.
N. H. GUTTMAN,
12 West Second St.,
Is Giving Away a SEGAR HOLDER
with every segar sold. This is one of the ways I have adopted of advertising my new store, and I respectfully ask a trial of my goods. 4-2-tf

L. A. Rheaume, Ag't.
Coal, Lumber & Mason's Materials,
BROADWAY & 4th STREET.
Mr. Rheaume takes pleasure in informing the public that arrangements have been made whereby he is employed by the present owner to conduct the above mentioned business as Agent and General Manager, at his old stand.
Sawing, Wood Turning and Scroll Sawing also done in the best manner.
Sincerely thanking the public for past favors, he solicits the continuance of their valued orders, which shall receive the same careful attention from him in his present capacity as in former years. TELEPHONE 129.
4-16-tf

VANDERBEEK & SATTELS,
NO. 33 PARK AVENUE.

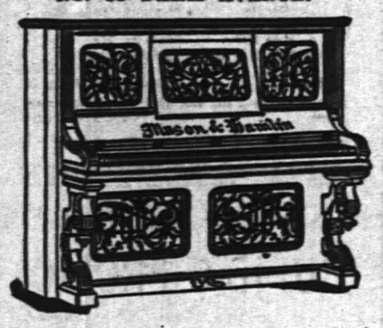

All the Newest and Latest Styles in
Pianos & Organs.
PIANOS TUNED AND REPAIRED.
3-27-tf

A Great Bargain in the Following
Canned Fruits and Vegetables!

	Canned	Doz
California Cherries,	25c	$2.50
" Plums,	25c	2.50
" Apricots,	25c	2.50
Franklin Brand Corn,	10c	1.15
Standard Jersey Packed Tomatoes,	10c	1.10
Stringless Beans, extra choice,	15c	1.50

Estelle, Taylor & Neuman,
79 Broadway, cor. Fifth St.
7-26-

R. R. FAIRCHILD,
Furniture & Bedding,
21 EAST FRONT STREET.
Parlor, Dining-room and Bedroom
FURNITURE,
Spring Beds, Tables and Chairs.
Baby Carriages—The largest assortment in town.
4 DOORS BELOW POST OFFICE. 1-11-tf

BOOTS AND SHOES
LOW PRICES.
At C. W. FORCE'S.
SPRING AND SUMMER GOODS.
11 West Front Street.

TRY
B. T. Barnes'
Crushed Strawberry Iced Cream,
Opposite the Post Office.
12-13-tf

E. H. HOLMES,
DEALER IN
COAL.
OFFICE—With Adams Express, 25 NORTH AV
YARD—Madison Avenue, opp. Electric Light Station. 12-30-y

Willcox & Gibbs
S. M. CO.
Orders left at
95 E. FRONT STREET
Will be promptly attended to.
NEEDLES, OIL, &c.
F. A. WEEKS, Agent. 5-22-tf

LADIES' HAIR DRESSER.
1869. JULES BOUTES, 1888.
No. 7 WEST SECOND STREET.
—Artistic French Hair Cutter,—
Exclusively for
—Ladies and Children.—
N. B.—All kinds of HAIR GOODS on hand or MADE TO ORDER. 8-14-tf

Marketing.

J. W. VANSICKLE,
DEALER IN ALL KINDS OF
Fresh and Salt Meats, Oysters, Clams, etc. Game in season. No. 19 North avenue, Plainfield, N. J. Telephone No. 102. Orders called for and promptly delivered. All bills payable to me. my1

J. P. LAIRE & CO
To the Front.
Goods Plenty!
Prices Low!
Lawn Mowers,
Seeds—all Kinds, and Fertilizers.
Refrigerators and Ice Cream Freezers.
Gasoline and Oil Stoves.
Orders taken for Gasoline and Delivered.
422

FISHING TACKLE.
Split Bamboo Rods, Very Cheap.
Trout Flies, Per Dozen, 19c.
Ball Goods,
Sporting Goods,
Musical Instruments, Etc.
Come and Look at the Prices!
A. M. VANDERBEEK,
33 PARK AVE., Plainfield, N. J.
4-26-tf

RANDOLPH'S
FROSTED CREAM SODA!
With *PURE FRUIT SYRUPS*, and the Delicious Creamy Milk Shakes are having a very heavy run.
We manufacture our own syrups daily, and guarantee purity.
We are still compounding Prescriptions at very reasonable prices.
Open Sundays from 9 A. M. to 1 P. M., 4 to 9 P. M., for the dispensing of medicines *only*.
L. W. RANDOLPH,
21 W. FRONT STREET,
PLAINFIELD, N. J.
3-4-tf

DICKINSON, Jeweler and Optician,
18 PARK AVENUE, has a fine line of CHOICE GOODS, consisting of Gold and Silver Watches, Fancy Clocks, Diamond Rings, Lace Pins, Chains, Charms and Silverware. Sole Agent for Dr. King's Spectacles.
☞Don't forget the number.
12-14-tf

Hotels and Saloons.

HOTEL NETHERWOOD,
Situated on
NETHERWOOD HEIGHTS.
A Convenient and Elegant Resort.
Special attention given to
Luncheon, Dinner and Driving Parties.
FRANK E. MILLER.
5-21-tf

CENTRAL HOTEL.
FIRST CLASS BAR ATTACHED.
WM. A. SCHORB, Proprietor
UNDER THE POST OFFICE. 4-5-tf

CITY HOTEL,
PLAINFIELD, N. J.
CORNER PARK AVENUE AND SECOND STREET.
J. E. BUTTERBOWER, Proprietor.
With STABLES attached. 4-5-tf

LAING'S HOTEL.
J. B. MILLER & BRO., Proprietors.
All Modern Comforts and Conveniences.
4-5-tf

CHARLES SMITH.
Corner of Front and Somerset Streets.
St. Louis and Imported Beer.
A Fine Bill of Fare Served Every Day.
4-5-tf

CHARLES BOCK,
Wine, Lunch and Sample Rooms.
Dealer In
WINES, LIQUORS AND BEERS,
Of all kinds and grades,
Nos. 17 & 19 E. SECOND STREET,
PLAINFIELD, N. J. 6-8-y1

M. M. DUNHAM,
REAL ESTATE AND INSURANCE,
7 EAST FRONT STREET.
2-12-y

Higgins' Stage Line
TO BE RUN ON THE FOLLOWING SCHEDULE. STRICTLY ON TIME:

First trip from Hillside ave. and Broadway—7:40 A. M. to meet 7:58 A. M. train. Route—Hillside ave. and Broadway, Broadway to 9th st.; to Second place; to Crescent ave.; to Park ave.; to Depot.

2d trip	8.15	A. M. to meet	8.33	A. M.	train.
3d do	9.15	do	9.32	do	
4th do	10.00	do	10.37	do	
5th do	11 00	do	11.24	do	
6th do	11.45	do	12.08	P.M.	do
7th do	1.45	P. M. do	2.15 & 2.35	P.M.	do
8th do	2.45	do To the Post Office.			
9th do	3.30	do meet 3 51	P. M.	train.	
10th do	5.00	do do 5.39	do,		
11th do	5.45	do do 6.07	do		
12th do	6.45	do do 7.03	do		

Stage will also leave Plainfield ave. and 7th st., and Rockview and Mercer aves., North Plainfield, according to the above time table, and make same connections.

Stage will make return trips over above routes, leaving Plainfield depot as follows: 8.07, 9.32, 9.57, 10.10, 11.30 A. M. 2.04, 2.30, 3.45 4.34, 5.20, 6.20, P. M.

Horses and Carriages kept expressly for ladies' pleasure and calling purposes. Saddle Horses a specialty, for gentlemen and ladies.

Busses after 7 o'clock in the evening, for private parties, at moderate rates.

M. A. HIGGINS, Proprietor.
STABLES—76 *EAST FOURTH STREET.*
Telephone Call, 18. 7-8 tf

Railroads.

PENNSYLVANIA RAILROAD.
THE STANDARD RAILWAY OF AMERICA
PROTECTED THROUGHOUT BY THE
Interlocking Switch and Block Signal System.

TRAINS FOR THE WEST.

On and after May 11, 1890, trains leave Elizabeth as follows:

9:35 A. M. FAST LINE, with Pullman Vestibule parlor and sleeping cars, daily for Pittsburg, Columbus Cleveland, and St. Louis, daily, except Saturday, for Chicago and Toledo.

7:08 P. M. WESTERN EXPRESS, with Pullman Vestibule sleeping cars, dining car to Philadelphia daily to Pittsburg, Chicago, Cincinnati, and St. Louis daily except Saturday, for Cleveland and Toledo.

8:42 P. M. PACIFIC EXPRESS, with Pullman Vestibule sleeping cars, daily for Pittsburg, Chicago, and Toledo, daily except Saturday, for Cleveland.

For Baltimore, Washington and the South—1 00, 6 56, 7 59, 9 05 A. M.; 1 39 and 9 39 P. M. On Sunday at 1 00, 6 59, 9 05 A. M., 9 39 P. M.

For Philadelphia—1 00, 6 56, 7 59, 9 05, 9 35, 11 57, A.M.; 12 55, 1 39, 2 54, 5 15, 6 37, 7 49, 9 39 P.M. Sundays at 1 00, 6 59, 9 05, 9 35, 10 41 A. M.; 5 40, 7 47 and 9 39 P. M.

FOR ATLANTIC CITY.

2:34 P. M. (Through parlor car and day coach,) week-days. For Cape May, 1:39 P. M., week-days.

For Trenton—1 00, 6 56, 7 10, 7 59, 9 05, 9 35, 11 57 A. M.; 12 55, 1 39, 2 54, 5 15, 6 37, 7 49, 9 39 P. M. Sundays at 1 00, 6 59, 9 05, 9 35, 10 41 A. M.; 5 40, 7 47 and 9 39 P. M.

For Lambertville, Phillipsburg and Belvidere via Trenton—7 59 A. M.; 2 54 and 5 15 P. M.

For Flemington—7 59 A. M.; 2 54 P. M.

For Bordentown, Burlington and Camden vi Trenton—7 59, 9 35, 11 57 A. M. 1 39, 2 54, 5 15, 7 49 P. M. Sundays at 10 41 A. M. and 5 40 P. M.

A full line of tickets are on sale, and sleeping car accommodations can be secured at the ticket office at Elizabeth.

For further information, see time tables to be had at the ticket offices.

CHARLES E. PUGH, General Manager.
J. R. WOOD, Gen. Pass. Agent.

Central Railroad of New Jersey.

Station in New York foot of Liberty Street. Time Table in effect, May 11, 1890.

PLAINFIELD AND NEW YORK.

Leave Plainfield 3 37, 5 24, 5 38, 6 29, 6 59, 7 26, 7 30, 7 58, 8, 8 15, 8 31, 8 37, 9 32, 10 05, 11 09, 11 39, A. M., 1, 2 07, 2 30, 3 12, 3 51, 5 31, 6 07, 6 54, 7 03, 8 31, 9 28, 10 12, 11 28 P. M. Sunday—3 37, 5 24, 8 01, 8 52, 11 02, 11 16 A. M., 12 33, 1 33, 3 30, 5 16 7 01, 7 10, 8 27, 9 22 P M.

Leave New York from foot of Liberty street, 4 30, 5 45, 7, 7 45, 8 45, 10, 11, A. M., 1, 1 30, 2 30, 3 30, 3 45, 4, 4 30, 5, 5 15, 5 30, 5 45, 6, 6 15, 6 30, 7, 7 30, 8, 8 30, 9 15, 10, 11 30 P. M., 12 15, night. Sunday—4 30, 7 8 30, 9, 9 30, A. M., 12 M., 1, 1 15, 4, 5 30, 6, 7, 10 00 P. M., 12 15 night.

PLAINFIELD AND NEWARK.

Leave Plainfield 5 38, 6 29, 6 59, 7 30, 8, 8 37, 9 32, 10 05, 11 09, 11 39, A. M., 1, 2 07, 2 30, 3 12, 3 51, 5 08, 5 31, 6 07, 6 54, 7 03, 8 31, 10 12, 11 28 P. M. Sunday—8 01, 8 52, 11 02, 11 16, A. M., 12 33, 1 33, 3 30, 5 16, 7 01, 7 10, 8 27, 9 22 P. M.

Leave Newark 7 10, 7 50, 8 55, 10 10, 11 05 A. M., 1 05, 1 35, 2 50, 3 40, 4 02, 4 35, 5 05, 5 30, 5 55, 6 25, 7 15, 7 35, 8 20, 10 10, 11 25 P. M. Sunday—8 40, 9 05, A. M., 12 05, 1 10, 4 10, 5 40, 7 05, 10 20 P. M.

Passengers for Newark change cars at Elizabeth.

PLAINFIELD AND SOMERVILLE.

Leave Plainfield 5 45, 7, 8 07, 9 42, 11, 11 58 A. M., 1 59, 2 32, 3 45, 4 34, 5 20, 5 34, 6 20, 6 38, 7 03, 7 12 7 34, 8 20, 9 43, 11 13, 12 43 P. M. Sunday—5 45, 8 13, 9 48, A. M., 2 03, 2 30, 5 14, 6 35, 11 14 P. M.

Leave Somerville, 6, 6 30, 7 03, 7 25, 7 35, 7 48, 9 05, 9 47, 11 15 A. M., 12 35, 1 15, 1 48, 2 05, 3 25, 4 40, 5 12, 5 35, 8 05, 8 50, 11 05, P. M. Sunday—8 25, 10 35 A. M., 12 08, 1 05, 4 50, 6 40, 8, 8 50 P. M.

PLAINFIELD AND EASTON.

Leave Plainfield 5 45, 7, 8 07, 9 42, A. M., 1 59, 4 34, 5 20, 6 38, 8 20 P. M. Sunday—5 45, 8 13 A. M., 2 03, 6 35 P. M.

Leave Easton 6 05, 8 44, 10 A. M., 12 32, 4 09, 6 49 P. M. Sundays—7 15, 10 52, A. M., 6 40, 7 P. M.

PLAINFIELD AND LAKE HOPATCONG.

Leave Plainfield 9 42 A. M., 5 20 P. M. Sunday—8 13 A. M.

WESTWARD CONNECTIONS.
LEAVE PLAINFIELD.

5 45 A. M. for Easton, Allentown, Reading, Harrisburg, Mauch Chunk, Williamsport, Tamaqua, Wilkesbarre and Scranton.

7 A. M. for High Bridge Branch and Easton.

8 07 A. M. for Flemington, D. L. & W. R. R., Easton, Bangor and Mauch Chunk.

9 42 A. M. for Flemington, High Bridge Branch, Easton, Allentown, Reading, Harrisburg, Mauch Chunk, Williamsport, Tamaqua, Nanticoke, Upper Lehigh, Wilkesbarre, Scranton, &c.

1 39 P. M. for Flemington, High Bridge Branch, Easton, Allentown, Reading, Harrisburg, Mauch Chunk, &c.

4 34 P. M. for D. L. & W. R. R., Easton, Bangor, Mauch Chunk, Tamaqua, Shamokin, Drifton, Wilkesbarre, Scranton, Reading, Harrisburg, &c

5 20 P. M. for Flemington, High Bridge Branch, Schooley's Mountain, Easton, Bethlehem, Allentown, &c.

6 20 P. M. for Flemington.

6 38 P. M for Easton, Allentown, Mauch Chunk, Reading, Harrisburg.

8 20 P. M. for Easton, Bethlehem and Allentown.

5 45 A. M. Sunday for Easton, Wilkesbarre and Scranton. 8; 13 a. m. Sundays for High Bridge Branch, Easton, Allentown, Mauch Chunk, Tamaqua, Shamokin, &c., 2 03 p. m. Sundays for Easton, Allentown, Mauch Chunk, Tamaqua and Pottsville. 6 35 p. m Sundays for Easton, Bethlehem, Allentown, Mauch Chunk, Reading, Harrisburg, &c.

For Atlantic City, 8 37 a. m. 1 p. m.

Long Branch, Ocean Grove, &c.

Leave Plainfield 3 37, 8, 11 09, a. m., 1, 3 51, 5 31, p. m. Sundays—(except Ocean Grove) 8 52, a. m., 3 30 p. m.

For Perth Amboy, 3 37, 5 38, 8, 10 05, 11 09 a. m., 1, 3 51, 5 31, 7 03 p. m. Sunday—8 52 a.m., 3 30 p. m.

For Freehold, 3 37, 8, 11 09 a. m., 1, 3 51, 5 31 7 03 p. m.

BOUND BROOK ROUTE.

Leave Plainfield for Philadelphia, 1 17, 5 45, 8 36, 9 48, 11 58*, a. m., 1 59*, 2 32*, 4 08, 5 34*, 6 30*, 8 20 p. m. Sundays—1 17, 9 48, a. m., 2 30* 4 08, 5 14*, 6 55 p. m.

For Baltimore and Washington at 1 17, 9 48, 11 58*, a. m., 2 45, 4 08, 5 34* p. m. Sundays—1 17, 9 48 a. m, 2 47, 4 08, 5 14* p. m.

RETURNING—LEAVE PHILADELPHIA.

Ninth and Green streets, 7 30*, 8 20*, 9 30, 11 05, a. m., 12 45, 1 30, 3 15, 5 15, 6 15, 8 02, 8 45, 12 p. m. Sundays—9 a. m., 12 50, 3 10, 5 15, 6 10, 8, 12 p. m.

From 24th and Chestnut—3 10, 8 20*, 11 08, a. m. 12 52, 3 20, 6 18, 8 05, p. m. Sundays—3 10, 8 35 a. m., 12 52, 3 20, 6 18, 8 05 p. m.

Leave Trenton, Warren and Tucker sts., 1 30, 4 05, 7*, 8*, 9*, 10 10, 11 55 a.m. 1 28, 2 10, 2 40*, 3 58, 5 55 6 55, 8 47, 10 p. m. Sundays—1 30, 4 09, 9 55 a.m., 1 26, 4, 5 55, 7, 8 47 p. m.

Plainfield passengers by trains marked *, change cars at Bound Brook.

J. H. OLHAUSEN, Gen. Sup't.
H. P. BALDWIN, Gen. Pass Agent.

THE PRESS
Alone in Plainfield, has those Elements of Value, Circulation, Character and Public Confidence and Support.

THE DAILY PRESS.

THE PRESS,
Plainfield's Only Daily Newspaper
Is Read by the People
Who Have Money to Spend With
Those Who Advertise

ESTABLISHED May 10, 1887. PLAINFIELD, N. J., SATURDAY, JUNE 14, 1890. PRICE TWO CENTS.

WORTH KNOWING ABOUT!

At V. and W.

Never were Dress Fabrics sold as low as we are now selling; never were such assortments seen as we are now displaying. In Ginghams, Seersuckers, Sateens, Challies, Cambrics, Percales and Outing Flannels, and in Plain and Fancy White Fabrics there is everything.

We have received another case, and 'twill be the last, of those fine Dress Ginghams. Our price 10c—value 13c.

100 Fine 24in Parasols, Paragon frames, Oxidized Silver Handles. Price $1 25—value $2 00.

We put on sale this week an extra fine Ladies' Black Hose; every pair guaranteed absolutely Fast-Black; extra fine. Price 27c per pair.

We have received another lot—and the finest we have ever offered—of Nansooks. Price 45c. They are well made, and choice patterns.

In our House Furnishing Department there are many good things. We have everything in Glassware, Crockery, Granite Ware, Rugs, Mattings, Shades, etc.

If you want Window Screens, come and see us; we can save you money. All kinds and sizes. Prices from 33 to 46c.

VAN EMBURGH & WHITE, 18 W. FRONT ST.

HANDSOME SUMMER SUITINGS!

Gents' Furnishings.

Reasonable Prices!

SEBRING'S,

PARK AVENUE.

12-6-y

Blaziers, White Vests, Flannel Dress Shirts, Gordon Sashes and

STRAW HATS

—FOR—

GENTLEMEN,

At A. C. HORTON'S, 5 W. Front St.

10-1-tf

C. K. COMPTON,

Baker, Confectioner and Iced Cream Manufacturer.

Iced Cream in Fancy Form, and Individual Bricks for Teas and Parties.

Plain and Fancy Cake, Charlotte Russe and Macaroons, fresh every day. *MY OWN MAKE*

Try my Home Made Bread; it will please you; hot at 5 P. M.

If you desire FRESH and PURE CANDY, you can make *NO MISTAKE* in buying my goods.

I manufacture LARGELY, and *GUARANTEE THE QUALITY.*

26 WEST FRONT STREET.

11-18-tf

We have a line of Ridgway's

English Dinner Ware,

COMPLETE SETS, or OPEN STOCK.

Mulberry Pattern.

Call and see it.

GAVETT'S,

15 E. Front St.

10-25-tf

Wall Paper--Elegant Spring Patterns!

Artistic Combinations.——Best Workmanship.——All kinds of Painting and Fresco Work.——Paints, Oils, Varnishes, Brushes.——Choice line of Stationery and Artist Materials.——Agent for CHILTON PAINTS.——Universal Dress Patterns.

EDWARD LOVE,

COR. NORTH AVENUE AND PEACE STREET. 1-6-tf

Fine Dress Goods at Cut Prices!

Fine French Dress Goods, side bands, at 95c., former price $1 25; do., at 50c., former price 60c.

Light Weight Debeige Mixtures at 19c., former price 25c.

Fine All-Wool Colored Cashmeres at 45c, former price 55c.

Excellent quality Black Silks at 75c, worth $1.00.

Genuine Bargains in Wash Dress Fabrics: Challies at 3½, 5, 6, 7, 8, 20c; Satines at 10, 12, 15, 18, 20c; Mousselines, Pretty Patterns, 12½c; Percales, 10c; White Dress Goods, 5½c. up; 3-4 Embroidery Flouncing at 49c; 4-4 do., 57, 65, 75c., $1.00; Hemstitched, do., 57, 62c, $1 00, $1 39.

Elegant line of Sunshades and Parasols which we will offer at a reduction of 12 per cent.

Ladies' and Misses Ribbed Vests at 7, 8, 10, 12, 15c, and up; a line of Gauze Underwear at 25c.

In our MILLINERY DEPARTMENT we will make decided reductions in prices on our line of Trimmed Hats and Bonnets, Ladies', Misses and Children's Untrimmed Hats, Flowers, Tips, etc.

LEDERER'S, 9 West Front Street.

4-2-y

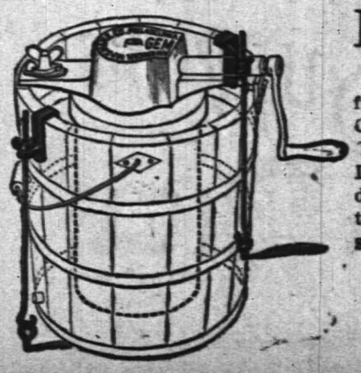

For the Next 10 Days!

Having purchased our seasonable goods from the MANUFACTURERS direct for CASH, we are enabled to offer Gasolene Stove Ovens, Gasolene Cans, Oil Stoves, Hammocks, Ice Cream Freezers, Lawn Settees, Spring Window Screens, Screen Doors, Croquet, Water Coolers, Refrigerators, at **10 per cent for spot CASH off of regular prices.**

Gasolene delivered to all parts of the city.

PIERSON HARDWARE CO.,

42 W. Front St.

TELEPHONE 126. 12-6-tf

Best Soap in the market, **5c**

CUT FROM

OZONE SOAP WRAPPERS

The above Trade-Mark and send to us. We will give:

For 10, a Set of Embossed Cards.
For 25, a Beautiful Panel Picture.
For 27, a Silver Napkin Ring.
For 35, a Silver Sugar Shell.
For 38, a Silver Butter Knife.
For 40, a Large Table Spoon.
For 58, a quarter doz. Silver Spoons.

This Silverware is warranted Sterling Silver finish on WHITE METAL.

FAIRCHILD & SHELTON,
121 to 137 Housatonic Ave.,
BRIDGEPORT, CONN.

12-14-6mo-t t. & s.

J. T. VAIL,

REAL ESTATE,

AND INSURANCE, 49 NORTH AVE.

DEALER IN

BLUE STONE FLAGGING, &c.

3-6-tf

LYMAN & ANTHONY,

REAL ESTATE

AND INSURANCE AGENTS,

61 NORTH AVE., opposite Depot. 3-25-y

HOUSE AND FRESCO

PAINTING,

Nos. 10 and 10 1-2 PARK AVENUE.

MARSH & AYERS.

Jobbing promptly attended to. First-class work guaranteed. Prices reasonable. Estimates promptly furnished.

CALL AND SEE US. 5-26-y

ARNOLD,

THE GROCER!

92 Somerset St., opp. Emily,

NORTH PLAINFIELD.

4-15-tf

ISAAC BROKAW & SON,

FIRE INSURANCE.

OFFICE—30 DUER STREET,

NORTH PLAINFIELD, N. J.

2-4-tf

EDWARD C. MULFORD,

45 North Avenue,

Opposite Station.

REAL ESTATE, INSURANCE. 1-2-y

House Numbers

At Collier's, 3 Park Avenue,

WATCHMAKER, JEWELER AND ENGRAVER.

Established, 20 *YEARS. N.B.*—No Botching 1-14-tf

BROWN & HILL,

Shaving and Hair Cutting Parlors,

[FORCE'S HOTEL,] No. 5 North Avenue.

Special attention paid to

Children's Hair Cutting.

2-25-tf

U. B. CRANE,

HATTER,

12 PARK AVENUE,

Has fine lot

Spring and Summer Hats,

At prices that suit the people. 4-4-y

G. H. VAN NEST

Meat, Vegetable & Produce Market!

Also, a full line of Staple Groceries.

39 SOMERSET STREET.

Orders called for and goods delivered free of charge. 11-14-tf

CARRIAGES

Of every description in stock or built to order.

Coupes, Cabriolets,

Surries, Depo Wagons,

Buggies, Road Wagons,

Physicians' and Ladies' Phætons,

AT

RYERSON'S

Carriage, Harness and Horse Goods

EMPORIUM,

33 Somerset Street.

Open until 8 P. M. 1 4-tf

The above line of shoes for sale by C. F. WHEELER, at No. 37 Somerset St., where may also be found other lines of desirable footwear for Ladies, Misses, Children, Men's, Boy's and Youths', at prices that cannot fail to suit.

3-17-tf

MANY PERSONS LOST

Two Clouds Come Together With Awful Results.

THE FLOOD WRECKS A TRAIN.

Three Men Killed and Nineteen Cars Piled One Upon Another.

A Crash of Thunder that Seemed to Rend the Hills—A Miniature Johnstown Disaster Follows and a Succession of Fatal Accidents—A Dozen Persons Killed or Drowned in the Flood.

LOUISVILLE, Ky., June 14.—A miniature Johnstown disaster occurred on Bull Creek, four miles east of Maysville, at 1 a. m. About midnight there was a heavy rain storm, accompanied by thunder and lightning. Every minute the storm increased in fury.

Suddenly there was a lull, followed by a clash of thunder that seemed to rend the hills. For a moment all was black, then there was a roar as of Niagara. Two immense clouds had come together, and Bull Creek was a roaring river. A solid wall of water swept down the narrow valley where the stream had its course, carrying houses, fences, barns and everything before it.

It is believed that at least a dozen persons were drowned in the floods. These dead bodies have been found: John Ruggles, a well known fisherman; Lucy Pestler, a widow, and her two daughters, Bettie and Julia, and two sons. Half a dozen others are missing.

The stone culvert on the Chesapeake & Ohio Railroad over Bull Creek was washed out into the river while the storm was at its height.

A west-bound freight train ran into a washout and was wrecked. The engine and nineteen cars were piled one on top of another almost out of sight in the creek bottom.

Engineer C. C. Roodcap of Greenip County, Fireman Morris Hovaker of Lewis County, and Brakeman Charles U. Eaton were buried beneath the wreck. Conductor W. R. Watts and Brakeman W. Love jumped from the last car and escaped unhurt. The train was made up of 32 cars.

Nine car loads of boots and shoes for Louisville went down with the wreck. A fast wrecking train on the way to the scene ran over Frank Scott, a colored man, and killed him.

HUNTING A WAYWARD CHILD.

A Half Distracted Connecticut Father Gives Up His Business.

SOUTHINGTON, Conn., June 14.—Amelia Glave, a young girl, has been missing since May 11. It is supposed that she went to New Haven. There, it is said, she met a young Italian named Antonio Coctineccio, who had formerly worked in the tailor shop of Charles Glave, her father, and is believed to have gone with him to New York.

Mr. Glave has made two trips to New York looking for his daughter, and secured the services of the New York police to aid in his search.

Amelia was about 14 years old, of light complexion, with blue eyes and light hair, and when she left home wore a red dress with light yellow trimmings. Mr. Glave traced the girl as far as the Grand Central Depot, in New York, but does not know what became of her after she left the train.

He said that he had succeeded in getting hold of the Italian, Antonio Coctineccio, whom he suspects of enticing the girl away. The Italian was placed under arrest, but he stoutly denied all knowledge of the girl. Mr. Glave had no proof that he had abducted his daughter and the police were obliged to release the man.

The girl's disappearance has greatly troubled Mr. Glave. He wanted to remain in New York to look for the girl. As his wife could not look after the store he made an assignment. He came home to finish settling his affairs, and as soon as possible he will return to New York and renew his search. Mr. Glave is certain that his daughter has fallen into the clutches of notorious people in New York, and he intends to spend the rest of his life, if necessary, in rescuing her.

Two Men Shot and Killed.

PHILADELPHIA, June 14.—Last evening two pistol shots in succession were heard in the cellar of the dwelling on Maple street below Cumberland. Several persons entered the place and found William Collins and Charles Dermer lying on the floor dead. Both men were about 30 years of age. Collins had been shot through the right temple and Dermer in the mouth. The police claim that Collins first killed Dermer and then shot himself.

Farmers Swindled.

CARLISLE, Pa., June 14.—The farmers in this section have been extensively victimized by two men who pretended to be buying up walnut stumps. They gave the farmers counterfeit bills of large denominations and received change in good United States money.

Granite Cutters Compromise.

PROVIDENCE, R. I., June 14.—The strike of the Westerly granite cutters has been settled on a basis of nine hours as a day's work and eight hours on Saturday. Piece work will be discouraged. The result is a compromise and gives general satisfaction.

Tired of Life at 60.

NEWARK, N. J., June 14.—Mrs. Julia Bodenschatz, a widow 60 years of age, living at 315 Norfolk street, committed suicide by hanging herself from a hook at the back of her bedroom door.

TRADE REVIEW.

The Legitimate Business of the Country Unprecedented in Volume.

NEW YORK, June 14.—R. G. Dunn & Co., in their weekly review of trade, say that, while speculation has been neither large in volume nor enthusiastic in tone during the past week, the legitimate business of the country continues unprecedented in volume for the season and highly encouraging in prospect. The capacity of iron furnaces in blast on June 1 was 180,795 tons, an increase of 31 per cent. over last year. The demand for various forms of manufactured iron and steel continues good, and prices are steady. Sales of 10,000 tons of iron are reported.

Railway wars are still in progress and more cutting of east-bound rates appears, while speculative managers are suspected of willingness to see lower prices. The competition of Canadian and lake lines is felt with constantly increasing severity, and apparently will be felt until the Inter-State law has been changed.

Prices of stocks have been weaker, although Sugar Trust has been put up again with reports of large profits. The delay of the Senate Finance Committee in acting upon sugar duties suggests some uncertainty, but it is thought likely that the House Tariff bill will be passed without great changes.

WORK OF WHITE CAPS.

They Create a Reign of Terror in a New Jersey Village.

MORRISTOWN, N. J., June 14.—The little village of Whippany, N. J., near here, is in a reign of terror over the depredations of a band of White Caps. Robert Magee received a letter which contained the skull and crossbones and the White Caps' signature, and during the night he was attacked by some of the regulators at his home and severely beaten.

They arrived at the house about 11 o'clock and seized Magee, and his mother, who ran to his assistance, received a broken finger by a blow from one of the White Caps' clubs, and several severe bruises on her breast which may prove serious. Their cries aroused the neighbors, and the gang fled. One of the men was recognized, and a warrant has been issued for his arrest, but so far he has not been captured.

Doctors Arrested for Malpractice.

BUFFALO, N. Y., June 14.—The Minnie Ellis abortion case was continued in court, and after adjournment Coroner Tucker swore out a warrant against Drs. McGill and Baker, charging them with abortion. A few minutes after Dr. McGill was arrested at his office, and shortly afterward Dr. Baker surrendered himself to the police. They were locked up at police headquarters to await further developments.

Awarded the Sargeant Prize.

BOSTON, June 14.—It is announced that the Sargeant prize of $100 for the best metrical version of the twenty-ninth ode of the third book of Horace has been awarded to Miss H. L. Reed, of the Harvard Annex. This is the first time that anyone of the Annex students has succeeded in carrying off the honors which are generally supposed to belong to the students of the sterner sex.

Baseless Rumors.

ALBANY, N. Y., June 14.—The rumor to the effect that there was another bank defalcation proved to be baseless. There are to be some exciting developments, it is said, in the original case. Ex-Cashier Palmer of the Albany City Bank is to be arrested by the United States authorities on a charge of criminal negligence in allowing a defalcation of five years standing to proceed.

A Purse for Kilrain and Smith.

NEW YORK, June 14.—A dispatch has been received from the Golden Gate Athletic Club of San Francisco, offering a $3,000 purse for a finish glove contest between Jake Kilrain and Ed. Smith, of Denver, the battle to take place in September. The same dispatch says Jackson is becoming restless, and that if Sullivan does not ratify a match soon, Jackson will leave for Australia.

Storrs Returned to the Asylum.

NEW YORK, June 14.—George M. Storrs, the insane son of the late Chicago lawyer, Emory A. Storrs, escaped from the Poughkeepsie Insane Asylum Thursday morning, but was captured in this city last night. He was wandering aimlessly about the streets when found. He will be taken back to the asylum.

Seven Buildings Burned.

PITTSBURG, Pa., June 14.—An incendiary fire, originating in John Romer's stable on Second avenue, resulted in the burning of seven buildings, the most valuable being the large office of the Elba Iron Works. George Chambers, of doubtful character, was arrested on suspicion of having kindled the flames.

The Miners Get an Increase.

PITTSBURG, Pa., June 14.—The strike of the coal miners at Clayton Mines, Beaver County, for an advance of two cents per car of ten bushels, has ended favorably to the men, the operators conceding the increase. The men returned to work after being out six weeks.

Displaying the Stars and Stripes.

HARTFORD, Conn., June 14.—The anniversary of the adoption of the National flag was celebrated in this vicinity by a general display of the Stars and Stripes. The suggestion of such an observance by the press has met with popular approval.

Gov. Fifer Summons the Legislature.

SPRINGFIELD, Ill., June 14.—Gov. Fifer has issued a proclamation calling the Legislature to meet in extra session on July 23 to consider World's Fair matters.

WASHINGTON TOPICS

The Senate Silver Bill Goes Over Until Monday.

THE TARIFF MEASURE READY.

To be Reported by the Sub-Committee This Afternoon.

A Rumor About the Federal Election Bill—Calling Up Election Contests—Mr. Tichenor to be President of the Board of Appraisers—Civil Service Commissioners Vindicated.

WASHINGTON, June 14.—The vote on the Silver bill in the Senate goes over till Monday. Senators Daniel, Reagan and Stewart all want to express views at greater length than the five-minute rule, which was to have gone into effect at 3 o'clock, would permit. "Senatorial courtesy" was accordingly extended by unanimous consent, and the result postponed until Monday night, or possibly Tuesday.

The question that will then be presented will be the adoption of the House bill, as amended and reported by the Senate Finance Committee, with some further amendments, in all probability.

THE TARIFF BILL.

The Measure Will Probably Reach the Senate on Monday.

WASHINGTON, June 14.—Congressman Candler, of Massachusetts, appeared before the sub-committee of the Committee on Finance of the Senate and made a strong argument in favor of reducing the sugar standard from 16 to 13. He endeavored to show that unless this concession was made American refiners would be driven out of business and be compelled to locate in Canada.

There is great pressure being brought to bear upon the committee to increase the duty from 40 to 50 cents per 100 pounds on the refined article, but the disposition seems to be adverse to granting it.

The bill is now practically completed and will be reported, in all likelihood, to the full committee this afternoon and to the Senate on Monday.

Congressman Buchanan, of New Jersey, said that his information is that the committee has reconstructed the bill largely upon the lines recommended by the New York importers. There is a story that Speaker Reed's influence has prevailed with the sub-committee in its work, but this is not credited. The changes that have been made are all in the direction of reductions which will result undoubtedly in a clash in the conferences upon the differences between the two houses.

The Board of Appraisers.

WASHINGTON, June 14.—It is regarded here as settled that Assistant Secretary Tichenor, of the Treasury Department, will be appointed president of the Board of Appraisers at New York. The Board will be composed of nine members. Who will be nominated for the other places is yet simply a matter of speculation. Those whose names are mentioned as candidates for the position of Assistant Secretary of the Treasury to succeed Col. Tichenor are Special Agent Tingle, Chief of Customs Division McGregor, Special Agent Spaulding and Solicitor Hepburn.

The Federal Election Bill.

WASHINGTON, June 14.—There is a story to-day that Mr. Blaine is opposed to the proposed Republican Federal Elections bill, and that he is antagonizing it. It will be recalled that Mr. Blaine was one of the active factors as Speaker in the House who assisted the late Mr. Randall in defeating the Force bill in the Forty-Third Congress. It is also stated that the President is not entirely favorable to the bill, and that if it should be passed a veto would not be improbable.

National Election Disputes.

WASHINGTON, June 14.—The House Committee on Elections has decided to call up in the House next week the Mississippi contested election case of Chalmers vs. Morgan. This will be followed during the ensuing week by the Virginia case of Langston vs. Venable, and the South Carolina case of Miller vs. Elliott. The committee has allowed $2,000 each for expenses to the parties in the cases already decided, except in the case of Cate, of Arkansas, who was allowed $1,089.

The Democratic Candidate.

WASHINGTON, June 14.—The candidate for Sergeant-at-Arms of the Senate voted for by the Democratic members was Henry W. Wall of Tennessee. He has been an official of the Senate for the past ten years, having been appointed by Col. R. J. Bright when he was Sergeant-at-Arms. He was retained by the Republicans, and is one of the most faithful and efficient employes in the Senate.

Civil Service Men Vindicated.

WASHINGTON, June 14.—The House Committee on Civil Service Reform has decided on a report vindicating Civil Service Commissioners Roosevelt and Thompson from the charges made against them last fall. The report praises the two Commissioners, but does not say a word in regard to Commissioner Lyman, passing over his name without mention or comment.

General Holabird to Retire.

WASHINGTON, June 14.—Next Monday Quartermaster-General Holabird will have reached the age of 64 years, and in accordance with the law will be retired. The scramble for the successorship began long ago and has gradually grown in activity until it has now reached fever heat.

THE DAILY PRESS

IS AN EVENING EDITION OF THE WEEKLY CONSTITUTIONALIST AND IS ISSUED AT No. 3 NORTH AVENUE, EVERY DAY—EXCEPTING SUNDAYS AND HOLIDAYS—AT FIVE O'CLOCK IN THE AFTERNOON; SENT THROUGH THE POST OFFICE AT $5.00 A YEAR, OR DELIVERED BY CARRIER AT 10 CENTS A WEEK.

IT IS DEVOTED, LOCALLY, TO THE INTERESTS OF THE CITY OF PLAINFIELD, ITS SUBURBS AND ITS NEIGHBORING TOWNS; AND, POLITICALLY, TO THE ADVANCEMENT OF "THE GREATEST GOOD TO THE GREATEST NUMBER."

CORRESPONDENCE SOLICITED ON ALL MATTERS OF PUBLIC CONCERN, BUT PUBLISHED ONLY WHEN ACCOMPANIED BY THE NAME OF THE WRITER, IN CONFIDENCE, AS ENDORSING THE TRUTH AND HONEST INTENT OF THE COMMUNICATION.

ADVERTISING RATES MADE KNOWN ON APPLICATION AT THIS OFFICE. NOTES OF CHURCH ENTERTAINMENTS, FAIRS, SOCIABLES, LECTURES, CARDS OF THANKS, LODGE RESOLUTIONS, ETC., INSERTED FREE OR NOT, AS CHARITY OR JUSTICE MAY DEMAND.

W. L. AND A. L. FORCE, - PUBLISHERS AND PROPRIETORS.

J. A. DEMAREST. - - MANAGING EDITOR.

BY THE WAY.

—A meeting of Plainfield Engine Co., No. 2, was held on Thursday evening.

—Don't forget to report to J. F. Mac Donald before July 1. Read his special notice.

—Five hundred dollars in cold cash on the Crescents was awaiting takers at one of the hotels in this city today.

—Gazelle engine was taken to the New street well, last evening for a wash. The apparatus did not work satisfactorily.

—A strawberry and iced cream festival will be held in the public school building at Warrenville, on Tuesday evening next.

—A horse belonging to Mr. T. O. Loizeaux of Putnam avenue, kicked the dashboard from a wagon near the railroad station, this morning.

—The next regular meeting of Easter Lodge, No. 3542, Knights of Honor, will be held next Monday evening, at 10 West Second street, "Hand's Building."

—Albert Snedeker was arrested by Officer Flanagan last evening on a warrant issued by Justice Nash, charged by his wife with assault and battery.

—Beginning with to-morrow the Sunday school of the First Baptist church will begin at 9:30 o'clock in the morning, instead of in the afternoon, as heretofore.

—A strawberry and iced cream festival will be held in Hope chapel, on Tuesday and Wednesday evenings, June 17 and 18, the proceeds of which will be devoted to the building fund.

—The Directors of the Plainfield Building and Loan Association will hold their regular monthly meeting in the office of Jackson & Codington, Monday evening next, at 8 o'clock.

—It is said that one of the grocery clerks in North Plainfield was arrested on Wednesday and fined ten dollars for dumping a lot of decayed vegetables in a lot on Grove street.

—A horse belonging to the Electric Light company got out of the stable on Madison avenue, yesterday afternoon, but the animal was subsequently captured in Thickstun's coal yard.

—Justice James H. Hardy of North Plainfield appeared before Justice Nodyne in this city today, charged by Mr. R. H. McCullough with unlawfully incurring a debt. The case was set down for trial on Saturday next.

—The Central base ball club of this city, which is composed of colored players, was to have played a match game with a colored club from Somerville, but the visitors failed to materialize, and the game was delared "off."

—The case of Mr. J. B. Miller vs. Tunis J. Carey, to recover a balance alleged to be due on a note, was again adjourned by Justice Nash, yesterday, until Thursday, the 19th inst. The adjournment was made at the request of the defence, the complainant and his counsel appearing in court at the appointed time.

—Harry C. Munger will conduct the Young Men's meeting at the Y. M. C. A., rooms, to-morrow at 4:15 P. M. The meeting will begin promply at 4:15 and close at 5:15 sharp. The boy choir will be present to aid in the singing. Every man, whether a member of the Association or not, is cordially invited to be present.

The Evona Station Robbed.

Burglars broke into the Evona station a few evenings since and carried off a lot of railroad tickets good for transportation between that place and Plainfield. The building was entered by prying open one of the windows on the Front street side, but the robbers left no clew whereby their identity might be established.

The Central Railroad detectives are working on the case.

The League is Entirely Opposed to Betting.

TO THE EDITOR OF THE PRESS:—The Plainfield Crescent League desires to have it understood that the League does not countenance betting on any sports held under its supervision.

By order

BOARD OF TRUSTEES.

Joyful News.

The Kiernan News Company says the ice corner is bursted. John McDermott, the largest butcher in Washinnton Market, states that ice is now offered on the wharf near the market at 30 cents per 100 pounds. The same ice was selling on Monday at 50 cents per 100 pounds.

PARTICULAR MENTION.

Miss Benedict of Newark, is visiting her uncle, Mr. W. R. Mattox, of Park avenue.

Mr. James McGee will speak at the Memorial chapel at Washingtonville, to-morrow evening.

Mr. and Mrs. C. DeLacey Evans, of Mount Washington, Md., were guests at The Netherwood, yesterday.

The Rev. A. H. Lewis, D. D., of this city, will preach in the Congregational church at Bound Brook, to-morrow morning.

The Rev. C. B. Mitchell will deliver an address, to-morrow evening, in the M. E. church, at eight o'clock, on the late Temperance Congress in New York.

Councilman S. G. Smith has just returned from a week's trout fishing trip to the Pocono Mountains, looking and feeling decidedly better for his outing.

Upon Mr. I. C. Pierson of this city has been conferred the degree of Ph. D. by the University of New York. Mr. Pierson is a graduate of that University.

Mr. James Lansing and wife of Troy, N. Y., are the guests of Mrs. L. Adams, at Force's Hotel. Mr. Lansing is the Surrogate of Rensselaer county, New York State.

Al. Field, brother of Dr. Field, arrived in this city, last evening, from his home in Florida, where he has a fine and paying cocoanut farm. He has not visited this section before in the past six years.

The Westfield *Standard* says: "While superintending the erection of some window shades in Plainfield last Monday afternoon J. Warren Brown fell from a step ladder and broke his knee cap."

"Pony" McLaren, a former resident of this city for a number of years, and at present one of the most efficient and popular engineers on the Central Railroad, visited friends in this city on Thursday last.

Alice Burt, a former teacher and an instructor in drawing in the Public Schools here, died at Albany, Sunday last. She was in the 40th year of her age. The nature of her illness has already been told of in these columns.

One hundred and eight wheelmen, and three wheelwomen, were the total number who passed through Plainfield in the mud, this morning, on the annual century ride from Newark to Philadelphia. Capt. F. L. C. Martin, of the Plainfield club, was their escort from this city to Trenton.

Alexander Campbell Eustaphieve, who will be remembered by some of the young men of Plainfield, as he spent his early boyhood here, died recently in California. He was a bright lad and gave promise of a successful and useful life. He had just reached his 21st year, when he was called away from work here to the rest of Paradise.

The death of Carrie Kirkner occurred at Dresden, Germany, on Sunday, May 25. She was in the twenty-second year of her age. Her parents and sister were with her, but it was deemed best by Mr. Kirkner to keep the sad news from those at home here, until a letter should arrive. Mr. and Mrs. Kirkner, and Miss Kirkner, are expected to arrive, with the remains, by Steamer "Ems" on Monday. Notice of funeral will be given hereafter.

Off for the Rocky Mountains.

As stated in THE PRESS of yesterday Mr. D. W. Littell of this city, was one of the twenty-six delegates elected from among the 400 members who compose the Master Plumbers' Association of New York, to attend the National Convention of Master Plumbers, which is to be held in Denver, Colorado, from June 17 to 20, inclusive.

The delegates left New York at five o'clock yesterday afternoon in a special train composed of Pullman sleepers, parlor and dining room cars, and the train is expected to arrive in St. Louis on Sunday morning. The delegates have been invited to dine with the members of the Mercantile Club of St. Louis, and the Rev. Cornelius Schenck of this city, who is in St. Louis attending the National Convention of the Christian Endeavor, has also been invited to dine with the Club.

The special will arrive in Denver at five o'clock on Monday afternoon. The entire trip will be made in about three weeks.

A Strayed Horse.

About nine o'clock last evening, four young men who live on West Front street near Grant avenue, found a chestnut colored horse, with three white legs, wandering along that thoroughfare. The animal was foaming, and was without harness or wagon attachments. Blood flowed in profusion from an ugly looking wound on the animal's face, evidently made by coming in contact with a barbed wire fence. The horse was led into town and cared for at Seguine's livery stable.

Scott & Company Pay Weekly, Too.

Messrs Walter Scott & Co, now pay their employes weekly, instead of bimonthly, as formerly. The recent endeavor to legislate for weekly payment, called Mr. Scott's attention to the justice of doing so. Four weeks ago he gave the timekeeper orders to make the necessary preparation to pay weekly, commencing last Monday.

A Warning to Bicyclists.

Captain Grant desires THE PRESS to warn bicycle riders that unless they desist from riding on the sidewalk, he will be obliged to lodge complaints against them. Last evening a lady narrowly escaped being knocken down by in indiscreet bicyclist

INSTALLATION SERVICES.

The Rev. Hobart Clark Formally Installed as Pastor of the First Unitarian Church.

The installation of the Rev. Hobart Clark as pastor of the First Unitarian church in this city, took place in Seminary Hall, last evening, in the presence of a large congregation. The platform was very prettily decorated with flowers.

The Rev. A. D. Smith of Brooklyn, presided, and pronounced the invocation. A hymn was sung, and the Rev. Henry H. Wonde of Newburgh, read the scripture.

The Rev. Edward Everett Hale, D. D., of Boston, preached an eloquent sermon, his text being found in St. Paul's Epistle to the Romans, eighth chapter, second verse—"For the law of the spirit of life in Christ Jesus hath made me free from the law of sin and death."

Mrs. J. K. Myers, Miss Alice Holmes and Messrs E. E. Runyon and Andrew Gavett, sang a delightful anthem, "God is a Spirit," accompanied by Miss Jessie Utter on the paiano.

The Rev. Merle St. Croix Wright of New York, then delivered the installing prayer, and after another hymn was sung, the Rev. Daniel W. Morehouse of New York, extended the right hand of fellowship, the Rev. W. S. Crowe, D. D., of Newark, delivered the charge to the pastor, and the Rev. H. Price Collier of Brooklyn, delivered the address to the people.

The closing prayer was made by the Rev. James T. Bixby of Yonkers, N. Y. After the congregation joined in singing the doxology, the Rev. Hobart Clark, the newly installed pastor, pronounced the benediction.

Poor, Thin-Skinned Somervillians.

(From the Somerville Democrat.)

The Crescent Club of Plainfield are still trying to arrange games with the West End Athletic Club. The Committee sent to Somerville a few evenings ago apologized for the ungentlemanly and indecent articles published in one of the Plainfield papers against the Somerville Club and the people of Somerville generally. They said that the Crescent Club and all of the best citizens of Plainfield condemned the paper for the uncalled for attacks. The paper however keeps it up, as the following article from Tuesday's paper gives evidence:

The West Ends, of Somerville, have confessed that the Crescents' third base-man, Billy Lee, is even superior to their wonderful Al "Williams." So they would like to get Billy—but they can't. He is probably very well satisfied right here where he has made his success. He is the grand stand's principal favorite, *is playing in such company as can't be found in Somerville*, and under the finest managers in the State.

The citizens of Somerville do not consider themselves superior to the people of Plainfield (with the exception of the writer of the above article), but they certainly are the equal to the Plainfielders as far as manners and education are concerned.

Runaway on East Fifth Street.

An exciting runaway occurred on East Fifth street, late yesterday afternoon, which resulted in throwing a farmer out, and painfully injuring one of his hands. About five o'clock a team of heavy grey horses, attached to a hay rigging, dashed along that thoroughfare at a rapid gait. The owner of the team, whose name could not be ascertained, sat in the wagon and kept the runaway team in the middle of the street until a point was reached just West of Washington street, when the horses collided with a tree and were there captured.

The farmer was thrown violently to the ground, but fortunately escaped with some flesh wounds on one of his hands. Some of the neighbors who were soon on the spot offered to dress the wounds, but the man refused their assistance, and after patching up his harness, started off for home.

Thirteen at Table if the Mayor Had Come.

President Moffett, City Judge Codington, Corporation Counsel Marsh, Clerk Coward, and Councilmen Gallup, Hetfield, Jenkins, Johnston, Roberts, Smith and Spangenberg, sat down in the main dining hall of Hotel Netherwood, last evening, as the guests of Frank E. Miller. A sumptuous banquet was served that all thoroughly enjoyed, together with the flow of reason and extra dry—wit. Mayor Male and Councilmen Dunham, Newhall and Rushmore, were absent.

In Aid of the Fresh Air Fund.

A number of the little girls residing on Craig place, North Plainfield, are arranging for a fair, which will be held on the lawn adjoining Mr. J. B. Cleaver's residence on Somerset street, on the afternoon of July 1. The proceeds will be devoted to the Fresh Air Fund.

A Calf Killed by Lightning.

During the heavy thunder shower which prevailed early this morning a calf belonging to Mr. Thomas Burke of Eighth street, which was tied to a tree in the field near his residence, was struck by lightning and instantly killed.

A Ridiculous Question.

"Do you enjoy good health?" asked Brown of his friend Jones. The reply of Jones was short, sharp and to the point "Why of course I do, what fool doesn't?" Everyone enjoys good health when he has it. But some people do not have it to enjoy. Sick headache, biliousness, deranged liver, and host of ills, real and imaginary, are their heritage. Thousands of persons cure and prevent these distressing complaints by taking Dr. Pierce's Pleasant Purgative Pellets. Small, sugar-coated and easy to take; one a dose.

Jumped from an Express Train.

Charles Peterson, the informer, who "assisted" ex-Captain Carey in convicting Michael Watson for illegal liquor selling, nearly lost his life by jumping from an express train at Netherwood, on Thursday evening. Peterson has been employed at Netherwood for some time past, and on the above evening he boarded an express train which did not stop there. When the train reached the Netherwood station he jumped from the rear platform and after turning a somersault landed headforemost alongside the track.

Besides receiving a deep scalp wound, Peterson was badly bruised about the body. The injured man was admitted to Muhlenberg Hospital, where he is still confined.

Prisoners Sentenced.

Fred Clark was arraigned before City Judge Codington at five o'clock yesterday afternoon, on a charge of being intoxicated. "How do you plead, Fred?" said His Honor. "Non vult," said the defendant. "The sentence of the Court is that you be confined in the county jail for a period of sixty days," said the Judge. "I wish you'd make it six months," said the prisoner.

Jerry Degann, the man arrested by Officer Lynch, yesterday afternoon, for insulting his boarding mistress, was fined fifteen dollars.

When Rahway "Booms" Again.

(From the Rahway Democrat.)

Mr. Ira G. Hulbert, the carpenter, of Plainfield, was in this city, Saturday and Sunday, and had a happy greeting for his many old neighbors and friends. He reports the "building boom" still "on" in Plainfield, and lots of fine buildings going up which gives him plenty to do. But he would be pleased to come back to Rahway when our "boom" comes.

Supply the Demand.

"We want a nice pitcher," the manager said,
"A pitcher that ranks every other ahead,
A genuine modern bewitcher."
A damsel facetious who this overheard
Remarked, in a voice like melodious bird,
"At Collier's you'll get an ice-pitcher."

MADISON SQUARE GARDEN

AMPHITHEATRE.

Madison Ave., 4th Ave., 26th & 27th Sts.
SAMUEL FRENCH & SON, - General Managers.

Commencing Monday, June 16,
FOR 12 WEEKS.

STRAUSS,
—AND HIS—
IMPERIAL
COURT
ORCHESTRA
—ALSO—
2-GRAND BALLETS-2
"PEACE AND WAR,"
At 8:45 o'clock.
"CHOOSING THE NATIONAL FLOWER,"
At 10:15 o'clock.
250 PEOPLE on the STAGE 250
General Admission 50c
6-14

VALUABLE
DWELLING
Property for Sale.

The substantial house, No. 63 EAST FRONT ST., (9 rooms, with closets,) built and formerly occupied by Henry G. Latimer, is now for sale. Apply to
W. C. BUTLER,
No. 1 EAST FRONT ST.
2-22-s-tf

MRS. CLARA COWLING,
23 MONROE AVENUE,

Has for sale a full line of Threads, Needles, Tapes, Buttons, etc.; also, Handkerchiefs, Stockings, Toys, Fresh Candies, School-books, Pads, Pencils, etc. Also a limited supply of Ribbons, Chalties and Ginghams, from the New York market, very cheap. Orders solicited and will be promptly filled. Neighbors and friends, I ask your patronage 6-3 4w-taw

ICE FOR SALE!
JOHN BROWN & CO.,
Plattsburgh, N. Y. 5-28-4wood

DEATHS.

KIRKNER—At Dresden, Germany, May 25, Carrie Elizabeth, daughter of Jacob and Annie E. Kirkner, in the 22d year of her age. Notice of funeral hereafter.

WANTS AND OFFERS.

Advertisements under this heading, one cent for each word each insertion.

FOR SALE—Cheap, a fresh Jersey cow, 4 years old. 110 Central avenue. 6-14-3

STORAGE ice box for sale. Apply at Laing's Hotel.

FIFTY Acres Good Pasture, with running streams, for horses and cattle. Apply Ellis Campbell. 6-14-ss-tf

GOOD pasture for horses and cattle; running stream of water. Address Chas. H. Henry, Bound Brook, N. J. 5-19 4w-3dw

CARPENTERS wanted at Cranford, N. J. Apply to J. Waterson, Builder. 6-13-2

LARGE, airy furnished room to let, without board; gentlemen only. 20 Liberty st. 6-12-6

FOR SALE—At Dunellen, Alderney Cow, (first calf.) Address for particulars, 979 8th ave., New York city, J. M. Evans. 6-12-tf

WANTED—A good gardener. Swede or German preferred. Call at PRESS office. 6-11-tf

TWENTY-FIVE Dollars Reward will be paid for the arrest and conviction of the person or persons who stole a Safety Bicycle, marked Springfield, number 5,680. The Plainfield Bicycle Club. 6 10-5

ROOM with or without board, at 21 West Second street. 6-9-w

RESIDENTS going away for the season, may hear of a reliable and faithful man to look after their property, by applying at THE PRESS office. 6-7-6

MONEY to loan, on bond and mortgage. Clark & Reed, 1st National Bank building. 5-6-tf

WANTED—Jobbing at painting, glazing calsomining and roof painting. Address Isaac Kennedy, 49 Chatham street, North Plainfield. tf

WANTED—Work cleaning Vaults and Cesspools. Satisfaction guaranteed. City Odorless Excavating Works, 206 Broadway. Mrs. David Jones, Proprietor. No connection with JONES & CO. 6-11-tf

KLINE & STAATS,
DEALERS IN
Coal, Wood, Hay, Feed,
Straw and Grain
TELEPHONE CALL, 58.
Yards—Corner of Front St. & Grant Ave.
BRANCH OFFICE—North Ave., opposite Station.
The BEST GRADES OF EVERYTHING at the MOST LIBERAL PRICES. 9-6-t

PECK'S CORNER.
Still at the Top!
PECK'S
Choice Embroidery.

WE ARE CARRYING
A very large assortment of RUSSET OXFORD TIES, BUTTON and LACE SHOES, for Men, Women, Misses, Boys and Youths.
We do not expect to fit *everybody* that comes in, but we can suit the majority.
DOANE & VAN ARSDALE,
22 WEST FRONT ST. THE ONE-PRICE BOOT AND SHOE HOUSE.

SPECIAL!
NOTICE.—We are giving special attention for a few days to the newest and most fashionable articles for "Full" or "Evening" dress, in order to supply the extra demand caused by the numerous approaching weddings, parties, "commencements," etc.
SUEDE MONSQUETAIRE GLOVES, 14 button, length, 21 inches, in evening shades.
NEW Fans, new Point Laces, new Flouncings, new White Dress Goods, new Neck Ruchings, new Ribbons, new Chemisettes, new Collars and Cuffs, Elegant Handkerchiefs.
YOU can avoid an unpleasant trip to New York, and save money, too, by a visit to
EDSALL'S, No. 20 West Front St. EDSALL'S.
WHERE can always be found a choice selection, and the best goods at the Lowest Prices.

FURNITURE, BEDDING, UPHOLSTERY.
50 BABY CARRIAGES 50.—Large assortment in all departments. Reliable Goods.—Low Prices.—Cabinet Making, Upholstering, and Repairing a Specialty.
GARRET Q. PACKER,
Nos. 23, 25, 27, and 29 PARK AVE. 1-13-tf

ROGERS' MARKET OF SEA FOOD!
42 WEST SECOND STREET.
Blue Fish, Halibut,
Mackeral, Cod,
Porgies, Salmon,
Weak Fish, Lobsters.
Sea Bass, Soft Crabs,
Butter Fish, Little Neck Clams,
ARE IN SEASON. 3-13-tf

NOW
Is the Time to Buy Summer Goods,
And you can find an elegant stock of Challies, Seersucker Prints, Satines, and Worsted Goods. SPLENDID STYLES! LOW PRICES!!
Remember, if you need anything in the way of Carpets, Mattings, Oil Cloths, Window Shades, &c., you find them at the RIGHT PRICES, and GOOD GOODS, at
POPE'S,
Corner FRONT and SOMERSET STS. 11-13-y

CRUSHED
COLD FACTS ABOUT SODA WATER
FIRST: Syrups made from so-called FRUIT ESSENCES are little better than POISON.
SECOND: Syrups made from BOTTLED JUICES are harmless but insipid.
THIRD: Syrups made from FRESH FRUIT are very much better, especially
FOURTH: Syrups made by a process *original with us*, whereby the PULP of the fruit is incorporated with the syrup. We dub such a syrup
"FRUIT CRUSH,"
And it is far ahead of all other sorts, as shown by a demand which exceeds any other in our experience, and by the fact that our idea was quickly imitated because of our neglect to copy-right.
All which COLD FACTS may be tested for five cents at
REYNOLDS' PHARMACY.
Park and North Avenues. Established 1868.

FRUIT!

COAL LUMBER
And
Builders Supplies
LOOMIS & RICE
49 B'DWAY

SHAME ON YE, PATRIOTS.

ONLY A WHITEWASH COAT REMAINS IN MEMORY OF GEORGE.

Why "Washington Rock" is so Called, and What Part of America's History Has Made it Famous—An Association Formed, but it Fails to Perpetuate it—Bought by a Stranger.

Hundreds of THE PRESS readers have visited and talked of Washington Rock and the eyes of scores of them rest on it every day, yet it is not probable that a half-dozen known why it is so called or what has made it famous. Read the story here.

A musty little volume of an ancient date refers to this hollowed and sequestered spot as follows: "At an elevation of 400 feet on the brow of the mountain in the rear of Plainfield stands Washington rock. It is one of very large size, being about 25 feet in height and from 30 to 40 feet in circumference. The bold projection which nature has given it from the summit of eminence renders a fine position for taking an extensive view of the country below. In the Summer of 1777 the American army was stationed at various places on the plain below—at New Market, Middle Brook, etc. After the retreat of Sir William Howe from New Brunswick, and upon his changing his movements and marching from Amboy toward where Plainfield now is, Washington retreated to the heights in the face of the enemy. The advance guard of Howe's army fell in with Lord Sterling's division. A skirmish ensued, and, upon the approach of the column under Cornwallis, Sterling was obliged to retreat. Howe pursued him to Westfield, and on the next day returned to Amboy. Washington at this time was on the rock inspecting the operations of the armies on the plains. At various time he resorted to this place to ascertain the movements of the enemy." Accompanying this reference is what purports to be a picture of the rock, with a representation of Washington in the attitude imagination supposes him to have taken while sweeping the horizon with his glass.

It was on May 28, 1777, that Gen. Washington and his Continental army pitched their tents upon the sloping sod of the lofty hills near by. The big black rock impressed Washington by its giant statue, and he longed to climb its haughty heights. He succeeded in gratifying his ambitition through the assistance of Edward Fitz Randolph, a guide of more than local fame, who led him over a circuitous route. Fitz Randolph is said to have ridden Washington's horse. But whether Washington rode the horse, too, or tagged along afoot behind, receiving an occasional lift by catching hold of the animal's tail, even tradition doesn't say.

From the top of the rock, after he had gained it, Washington gazed down upon his forty-two skeleton regiments of 7,000 men, and Howe's scarlet troops in the hazy distance. He was so struck with the possibilities of his new position that he made his headquarters in the grove just beyond, and every morning took telescopic observations from the massive stone. From this point he is said to have clandestinely followed with his eye, aided by a powerful glass, every movement of the British troops as they strategically endeavored to draw the Americans from their stronghold. Every known device was practised by the English, but they all signally failed.

These circumstances have given the rock a colored character to the people of the present day, which, in connection with the beautiful prospect it affords, has made it a place of resort for pleasure parties. The scene is one of uncommon beauty. The whole country lies apparently as level as a map at the feet of the spectator for a circuit of sixty miles. On the left appear the spires of New York city, part of the bay, Newark, Elizabethtown, Rahway and New Brighton. Directly in front are Amboy and Raritan Bays. To the right, New Brunswick and the hills of Princeton and Trenton, and far to the east the eye stretches over the plains of Monmouth to the heights of Navesink. Beautiful villages bedeck the plain, and cultivated fields, farm houses, and numerous groves of verdant trees are spread around.

On January 25, 1867, the Washington Monument and Historical Association of Plainfield, N. J., was formed. It numbered among its members the leading citizens of this place. Its object was to secure proprietorship of the rock, and to rear on adjacent ground a monument to his memory. The corner stone was laid with imposing Masonic ceremonies by the Grand Lodge of New Jersey on the Fourth of July of the same year. People gathered from miles around; cannon boomed, bands played, patriotism ran riot and the *Constitutionalist*, the daddy of THE PRESS, published a two column account of the great event.

Nothing but the corner stone and the foundation were ever laid. The people gathered on the Fourth of July year after year, the eagle screamed, the cannon boomed, and the bands played just the same as they did in 1867, but no monument was reared. The association held meetings at stated intervals, but each member wanted a different kind of stone, and none could agree. "A dozen years ago a patient thief" says a newspaper reporter, "made his way to the rock, drilled a hole in the corner stone, filled it full of powder, and touched it off. The stone was split and a copper box, in which coin and other contemporary articles had been deposited, lay revealed. He took the money and then threw the box, with its other contents, away. It was afterward found and given to Judge Nathan Harper, the President of the association, for safe keeping. He took it home for the night, intending to deposit it in a vault on the following morning. His house burned down that night, however, and the box and its contents burned up." The last meeting of the association was held ten years ago.

During all these years that the association has been trying to build a monument the rock has been visited by thousands of people. The top is completely covered with the initials of patriotic tourists, while the front is covered with numerous coats of whitewash. Ever since the organization of the association it has been customary to whitewash the rock once a year, to make it the more conspicuous from the valley below. For many years it was done at the instigation of the association. Since the association went to sleep the custom has been upheld by the different owners upon whom the rock and adjacent property has devolved.. The rock is indebted to ex-Postmaster Wallace Vail, one of the original members of the association, for its last new white coat which it recently received as reported exclusively in THE PRESS.

The entire property, including the rock, is now owned by James O. Carpenter, a very wealthy man of Brooklyn. He at one time contemplated the erection of a five hundred-thousand dollar hotel, on the spot. He has not entirely given up the idea, yet. The plans are all completed, and a picture of the intended building hangs over the writer's head as these lines are written.

An Important Measure.

Senate bill No. 269, which recently became a law, is one of considerable importance in financial circles. It requires all banking, savings, trust, guarantee, safe deposit, indemnity, mortgage, investment, loan and building corporations doing business in the State to file reports annually with the Secretary of State in January or whenever the Board of Commissioners may require.

It requires them to have an actually paid in, well invested and unimpaired capital of at least $100,000. It requires a deposit of at least $30,000 with the Secretary of State, in trust, for the benefit of creditors within this State; provided, that such corporation maintaining a deposit of at least $100,000 in the State where organized may be admitted to this State without making a deposit here.

Business is Business.

(From the Rahway Democrat.)

We regret to hear that there are efforts constantly being made by those interested in another association to induce the players to leave Rahway, offering them more than the Rahway management will pay, whatever the amount may be. With our idea of business and honor, we had supposed that when an agreement was entered into with a base ball player it was the same as any other business arrangement, and that he would continue to play for the season, giving his best efforts for the interest of the club, unless released for good cause, other than that of finances.

SUNDAY SERVICES.

Brief notices will be inserted under this head free of expense, but must be delivered at this office not later than eleven o'clock on Saturday morning to insure publication.

At Grace church to-morrow. Early celebration a 7:30 A. M. Sunday school at 9:15 A. M. Morning service and sermon at 10:30 A. M. Even song at 4:30 P. M.

At the Methodist Episcopal church, the Rev. Chas. B. Mitchell, pastor, will preach at 11 A. M., to-morrow and at 8 P. M., will deliver an address on the late Temperance Congress held in New York. Sunday school at 10 A M. Epworth League at 7:15 P. M.

Services at Trinity Reformed church to-morrow at 10:30 A M. and 7:45 P. M. The Rev. W. E. Honeyman will occupy the pulpit at the morning service and the Rev. A. B. Dilts at the evening service.

The Church of the Holy Cross, the Rev. T. Logan Murphy rector. Holy Communion at 8 A. M. Sunday school at 9:45 A. M. Second service at 11 A. M, Vesper service at 5 P. M.

Services to-morrow in the First Presbyterian church at 10:30 A. M. and 7:45 P. M. conducted by the pastor, the Rev. K. P. Ketcham, D. D. All welcome.

Services in the Park Avenue Baptist church to-morrow. Sunday School a 9:45 A. M. Preaching by the pastor, the Rev. Asa Reed Dilts, at 11 o'clock. Subject—"Holiness."

Congregational church West Seventh street, the Rev. C. L. Goodrich, pastor. Morning service at 10:30. Until further notice the Sunday school will meet at 12 M.

The First Church of Christ in Plainfield meets in Amphion Hall, Sunday morning and evening. 12 M.. The Feast of Charity; Evening Theme: "Is it lawful to practice Bible reading in the Public Schools?" Mr. Cleaver is expected to speak at each service. Social services during the week at Vanderbeek's Hall, and at the several neighborhood stations.

Meetings in Reform Hall to-morrow at the customary hours of 9:15 A. M., 4 and 7:45 P. M. President Harper, of the Reform Club, and others will deliver evening addresses. A cordial welcome is extended to all.

Washingtonville chapel—Sunday school in the afternoon at 2:30. Devotional meeting in the evening at 7:45, conducted by Mr. James McGee.

Mr. Seeley Edsall will lead the meeting at the Mt. Pleasant school house to-morrow evening.

Women's Temperance Aid Society meetings to-morrow in Reform Hall parlor, at 9:15 o'clock, led by Brother Brown, and at 4 o'clock in Reform Hall, led by Bro. W. H. Sampson. A cordial welcome is extended to all.

Warren Mission Sunday school to-morrow at 2 30 P. M. Praise service at 7.30, led by Mr. M. M. Dunham, and regular Sunday evening meeting at 8 o'clock, at which Mr. A. C. LeBoyteaux will preside. Young people's meeting Tuesday evening at 8 o'clock. All invited to any of the above services.

Men of brains originate, the unprincipled imitate. Counterfeit never has the true ring of the genuine. Wide-awake people refuse to be gulled. They insist on Hires' Root Beer, and are sure to get it.

ROYAL

BAKING POWDER

Absolutely Pure.

This powder never varies. A marvel of purity, strength and wholesomeness. More economical than the ordinary kinds, and cannot be sold in competition with the multitude of low test, short weight alum or phosphate powders. Sold only in cans. ROYAL BAKING POWDER Co., 106 Wall St., N. Y. 6-30-y

List of Advertised Letters

Remaining in the Plainfield post office for the week ending June 11, 1890.

Bourke, Miss Sarah	Lansing, Mrs Jacob
Coleman, Miss Josie	Matthien, Miss Adele
Coles, Miss Elizabeth	Maxwell, Miss Sarah
Coles, Henry W	Malloy, Mrs
Collins, Miss Kate	Matthewsen, Miss Nellie
Carter, Miss Mamie	Molloy, H T
Cayanaugh, Miss M	Neal, Elbridge
Green, Miss M	Peck, Mrs H W
Hoff, Willard	Pinall, Miss Maggie M
Haviland, W H	Ring, Mary
Hansen, Miss Matilda	Sayers, T J
Hoff, Miss Emily	Shusen, Dr W C
Herner, Chas H	Sloat, Mary J
Johnson, Mrs E C	Seybolt, Mr
Johnson, Miss Hardinie	Vreeland, J V B
Krick, Henry	Vanderhoof, Miss Frank
Long, S N	Wilson, Mrs John R

Persons calling for the above, please say advertised. E. R. POPE, Postmaster.

THE AMPHION.

One Night Only—MONDAY, JUNE 16.

CUPID'S FROLIC,

A rattling, rollicking, roaring Farce Comedy in three acts, presented by

The De Wier Comedy Co.

Reserved Seats 50 and 35 cents. For sale on Saturday at Shaw's pharmacy, in advance, without extra charge.

General admission, 25 cents. 6-12-4

Strawberry and Iced Cream FESTIVAL!

In Hope Chapel,

Tuesday and Wednesday Evenings,

JUNE 17 and 18.

ADMISSION, - - TEN CENTS.

Proceeds for the benefit of the Building Fund. 6-13-5

CLAIRVOYANT!

MRS. DR. EDWARDS may be seen for one week longer, by request, to June 18, at the County House, Somerville, Room 1, one flight. Call at once as she will positively remain no longer. 6-10-w

OUR MOTTO:—LOWEST PRICES CONSISTENT WITH GOOD QUALITY AND HONEST QUANTITY.

The choicest Creamery Butter that can be produced, 21c pound.

Havermeyer & Elder's standard Graulated Sugar.

Excelsior Sugar Cured Hams are the best—15c.

The finest Java and Mocha coffee in town, and the prices are right. Won't be undersold for same quality of goods. P. M. DEMAREST.

25 PARK AVENUE. 5-6-t

NOTICE!

All persons holding my Cash Cards who wish them redeemed by Books, must leave their names with me on or before July 1, 1890. All cards presented after that date will be redeemed in Cash, until further notice.

Dated June 11, 1890.

J. F. Mac DONALD. 6-12-16

Irrespective of the high price of Ice, Sugar, etc., the price of

SODA WATER

At MILLER'S PHARMACY,

No. 10 East Front Street,

Still remains at 5 Cents per glass, while the Syrups are manufactured direct from Fruit.

Prescriptions Accurately Prepared. 12-17-tf

REMEMBER!

We don't quote the prices of one or two articles to mislead the public, but our full line of Groceries right through are marked at the very lowest market prices!

Best breakfast Cocoa, 40c lb; best Elgin Creamery Butter, 20c lb; best Flour, 80c bag; $6 20 barrel; best Kerosene Oil, 10c gallon; best Rice, 4 lbs for 25c; best Creamery Cheese, 13c lb. Call and get other prices.

The trade supplied.

United Tea & Coffee Growers Ass'n.

Importers, Wholesale and Retail Grocers,

29 WEST FRONT STREET. 4-21-tf

Woman's Exchange

8 PARK AVENUE.

Persons wishing to become members, will call at the earliest opportunity.

Mrs. W. L. FORCE. 5-26-w

NO CIGARETTES SOLD!

But any kind of a SEGAR you desire can be purchased Wholesale and Retail, at

Dobbins' Segar Store, 37 North avenue, Opposite R. R. Station.

He manufactures them and knows what they contain. TRY THEM.

THE GREATEST

BOOK SENSATION

OF THE AGE!

ENCYCLOPÆDIA BRITTANNICA.

Wanamaker sells 500 COMPLETE SETS in 2½ days, (12,500 Books) at $1.50 per vol.

The monarch of cyclopædias; a library of universal knowledge. Exact reproduction of the latest (ninth, 1890) Edinburgh edition, *with improved maps*, at $1 50 a volume! Well printed on good paper, substantially and handsomely bound. The set will consist of twenty-five volumes, four of which will be ready this week. The entire set will probably be completed by December 1.

To let you *know* what a phenomenal opportunity this is we will sell volume I for *sixty cents*, without any agreement on your part to take the remainder of the set.

You can arrange to have the volumes delivered one or more (up to four) a month, and pay for them as received.

The first five hundred sets will be in superior binding and nothing extra to pay.

I am the authorized agent for Plainfield, and have just received 50 copies of volume I, which can be seen at my store.

If you think of subscribing, do so quickly, as the number allotted to this city is limited.

EDSALL'S, 20 W. Front St. 6-6-tf

Drink Moy's Soda.--N. B.--None Better!

Tenney's NEW YORK

Fine Confectionery at the Moy Pharmacy.

OUR SPECIALTIES:—Pure drugs, the careful compounding of physician's prescriptions, proprietary medicines, toilet soaps and all articles pertaining to a *TEMPLE OF PHARMACY.*

THE MOY PHARMACY CO.

T. S. BURR, President. G. W. V. MOY, Sec'y—Treas'r. 3-24-y

FINEST CREAMERY

BUTTER, 18 CENTS POUND!

J. F. Mac DONALD, the Uptown Grocer. 1-18-tf

CUT THIS OUT

And bring it to us; it is worth 25c to you; for every purchase of $3 00 at one time; if you will bring this ad. to us we will allow you a reduction of 25c. If you want $15 00 worth of Shoes, or Repairing, or both, secure five of these ads. and we will allow you $1 25 for them. This will hold good until JULY 1.

Remember—We carry a full line of the best goods that can be had—in all widths and styles, at low prices, and do fine repairing. ROGERS BROS.,

12 West Front St, Plainfield, N. J.

"Sorry to disturb you, but you *MUST* read ROGERS BROS. advertisement!"

Wishing you good health
Truly yours
Carl Kaerth
Plainfield N J

First Catch Your Hare

Reads an old recipe; that's well enough in Culinary matters, but it dosen't do to wait until you Cut, Scald or Burn yourself, and then run for a bottle of CARL KAERTH'S

"Instantaneous Liniment."

A much wiser plan is to spend 25c., and keep a bottle in the house.

Ask your Druggist for it.

Has no equal for CUTS, BURNS, SCALDS, RHEUMATISM and NEURALGIA. For sale at all Drug Stores or at the FACTORY, 16 E. 2d St. 4-3-tf

E. P. THORN,

No. 17 Park Avenue, PLAINFIELD, N. J.

Ales, Wines, Liquors, Segars and Wines a Specialty.

WHOLESALE AND RETAIL.

PURE LIQUORS!

FOR

FAMILY & MEDICINAL USE. 4-11-y

---A SERIES OF BARGAINS!---

EACH BARGAIN will be offered ONE WEEK ONLY! This week we are offering WINDOW SHADES FOR 29 CENTS. Good Holland Spring Fixtures and Fringe, ready for hanging.

Don't miss this opportunity. All grades of Shades equally as cheap.

A. D. VAN SCIVER, 47 NORTH AVE.,

Opposite Depot.— (Chotola Building), —Plainfield, N. J.

N. B.—ALL BRANCHES OF PAINTING A SPECIALTY. 1-10-tf

Educational.

Miss C. S. HELLWIG,

A graduate of the Moscow Gymnaise, and possessor of a Golden Medal presented by the Russian Empress to the best scholar, wishes pupils in the German and French Languages, and also Art Painting. Apply for particulars to Miss C. S HELLWIG, 236 East Front street. 9-17-1y

J. C. POPE & CO

INSURANCE AGENTS

No. 4 E. FRONT STREET. my10y

Notice of Assignment.

Notice is hereby given that Andrew L. Carney and John H. Carney, partners under the name, style and firm of Carney Bros., doing a plumbing business at No. 9 Somerset street in the city of Plainfield, New Jersey, have this day made an assignment to the subscriber of their estate and the estate of said firm, for the equal benefit of their creditors and for the creditors of said firm, and that the said creditors must exhibit their respective claims under oath or affirmation to the subscriber, at his office, No. 34 west Front street, Plainfield, New Jersey.

Dated June 2, 1890.

WM. M. STILLMAN, Assignee. 6-3-3w

Coal and Lumber.

A. D. COOK & BRO.,

Lumber and Coal Merchants,

CORNER PARK AVENUE AND RAILROAD.

PLAINFIELD.

All Lumber and Coal UNDER COVER.

ALFRED D. COOK. my10y1 ROBERT H. COOK

PEARSON & GAYLE,

Carpenters and Builders.

RESIDENCE—W. J. Pearson, No. 15 Vine st.

H. E. Gayle, No. 78 E. 2d St.

ALL WORK PROMPTLY ATTENDED TO. 7-21-1

ALLEN,

THE STATIONER,

Has added to his stock a fresh line of

Cards, Calendars and Toys for the New Year

22 EAST FRONT ST.

Photographic Supplies.

DRY PLATES,
SILVERED PAPER,
ARRESTOTYPE PAPER,
ANTHONY'S CHEMICALS,

And all Photo requisites constantly on hand. New, fresh goods.

A. W. RAND,

24 West Front Street. 1-3-tf

Miscellaneous.

RICHARD DAY,

Livery Stables.

24 West Fourth Street. Carriages to meet all trains. All kinds of Turn-outs day or night. Family riding a specialty. Telephone Call 13. Leave orders at A. Titsworth's, No. 26 North ave. my9y

Carpenters and Builders.

JOHN T. ODAM,

Plain and Ornamental

SLATE ROOFER and REPAIRER.

Residence, corner Fourth and Sycamore Sts. Yard, near Freight House. P. O. Box 709, Plainfield, N. J.

New work warranted for one year. Slating over Shingles. Also, Felt and Gravel Roofing. 6-19-y

R. V. SAUMS,

Carpenter and Builder.

Residence Clinton avenue, near depot, Bromley. P. O. Box, 1228. Jobbing attended to. Estimates given cheerfully on all kinds of work. 3-15-tf

Valuable Building Lots for Sale,

On Grove street and Craig place. North Plainfield. This plot is one of the most desirable in the Borough, and is offered for sale at a reasonable price and on easy terms. Will be sold in quantities to suit. Apply to Owner, at 25 Craig place. 3-14-tf

JAMES HARDY,

THE CONTRACTOR,

No. 30 Somerset street.

NEARING A CRISIS

The Tory Leaders Furious Over the Present Trouble.

CABINET CHANGES EXPECTED.

Lord Hartington Talked of for Leader in the Commons.

Pope Leo Has Sorrowful Presentiments—Sudden Flight of the Czar—Stanley's Trip to America—Ex-King Milan's Help Desired—Engaging Players in the Passion Play—Bernhardt Has a Relapse.

LONDON, June 14.—The Tory leaders are furious over the addition to the troubles of the Government by the action of Mr. Home Secretary Matthews in regard to the police, and the bitter feeling increases hourly as the matter is discussed and its full import is laid bare. The rank and file of the Conservative party are even more incensed than the leaders, and are disposed to be mutinous.

In the present state of popular feeling, along with the serious Parliamentary defection, the Government sees the absolute necessity, as a measure of self-preservation, of enforcing the suspension rule, whose proposal in yesterday's caucus caused so much dissatisfaction.

Should a division now be taken on any one of the important measures which the Ministry desires to carry over till next session without re-introducing them, the result would most assuredly be disastrous to Lord Salisbury's Government, and the suspension scheme is therefore an imperative necessity.

The rope given to the Government, combined with the additional length of cordage it has taken, is now so inextricably entwined about the necks of the Ministry that the hanging process seems not far off.

Lord Hartington as Leader.

LONDON, June 14.—It is learned, upon excellent authority, that in the event of the resignation of Mr. W. H. Smith from the office of First Lord of the Treasury and, consequently, from the leadership of the Government party in the House of Commons, Lord Hartington will doubtless succeed him. Should Mr. Matthews voluntarily or compulsorily resign the Home Secrtaryship he will be succeeded by Sir Henry James.

POPE LEO'S WARNING.

He Predicts that Society Will be Severely Punished.

DUBLIN, June 14.—The Irish Catholic states that the Pope, in replying to the congratulations of visitors at the Vatican, expressed himself as strongly of the belief that great punishment was impending on society for its disregard of and indifference to the Church. "The Lord," he said, "will come no longer with a sweet and peaceful face, but with an angry one to strike and purify His church. I am neither a prophet nor the son of a prophet, but I feel in my heart sorrowful presentiments.

"A sea of evil is about to beat against the rock on which the Church is founded, and will leave nothing to be seen on the horison but the threat of the anger of God. Prayer will not suffice to appease the Almighty."

Ex-King Milan's Help Desired.

ST. PETERSBURG, June 14.—The Novoe Vremya invites ex-King Milan to spend a few years in Russia in order that he may overcome Russian prejudices against him and be enabled to work in the Panslavist cause. The article has made a sensation, in view of the intention attributed to Russia to interfere in Servia, the inference being that Russia desires to secure Milan's influence with the Servian army.

Stanley's Trip to America.

LONDON, June 14.—It is stated that Henry M. Stanley will sail for New York with his wife on October 29. Mr. Stanley has concluded arrangements to deliver fifty lectures in the United States during the fall and winter. For the lectures delivered in New York he is to receive £5,000, and for each lecture thereafter, in the various cities, he is to receive £200.

Sudden Flight of the Czar.

ST. PETERSBURG, June 14.—It is reported that the Czar and family have suddenly left Gatchina for the Peterhof Palace without making any preparation and without taking any luggage.

Passion Players May Come Here.

BERLIN, June 14.—Plans are being developed here that will involve the taking of 700 Oberammergau players to America in 1893.

Sarah Bernhardt Suffers a Relapse.

PARIS, June 14.—Sarah Bernhardt has suffered another relapse and is now in bed seriously ill.

Important Bank Decision.

ALBANY, N. Y., June 14.—Attorney-General Tabor has made a decision of importance to all savings banks and all other banks in this State. In response to a letter from the president of the Syracuse Savings Bank as to whether the trustees of the bank who examined property about to be purchased or mortgages given by the banks, could be remunerated out of the bank funds, the Attorney-General says that no law of the State will so allow, and Trustees can only be remunerated when in regular attendance at meetings. Even expenses of such examinations can not be paid out of the bank funds.

To be Adopted by Indians.

BUFFALO, N. Y., June 14.—Next Monday the Seneca Indians will adopt into their tribe, with the old-time rites, Mr. James E. Kelley, the famous New York sculptor, and designer of the proposed Red Jacket monument to be erected in thie city, and Mr. Converse, of New York, the husband of Mrs. Harriet Maxwell Converse, who is already a Seneca by adoption.

And Edict Against Intoxicating Liquors.

ALBANY, N. Y., June 14.—Adjutant-General Porter has issued orders prohibiting the sale or use of all spirituous or other intoxicating liquors at Creedmore Rifle Range.

READ THIS, PLEASE.

When you have finished, if you have not forgotten the heat, just call at the 5 and 10c store and get one of their pretty fans—your choice from a good assortment—free of charge. Hammocks, 60c, $1, $1 10, $1 25 and $1 40; croquet, 55c, $1 and $1 50; bird cages, fine assortment, $1 each; iron axle express wagon, $1; watering cans, 5, 10, 20, 30, 45, 50 and 60c each; glass lemonade sets, ½ gal. pitcher, 6 g bjets and silver-ine tray, very prett , 60c; berry dish sets, one large and six small ones to match—these are pleasing, 60c; glass sets of butter dish, spoon holder, sugar bowl and cream pitcher, 35c; earthen cuspadors, decorated, 15c; fancy lunch baskets, from 5 to 50c; brooms, pails, tubs, washboards, scrub brushes, &c; fly traps, meat screens, Mason's preserve jars, ice cream freezers, 6 qt. $1 98; tin, porcelain, granite-iron, crockery, stone, glass and wooden ware—assortment and prices to suit all; horsewhips, curry-combs and brushes, best made and lowest price; oil stoves, lamps, chimneys and wicks; matches and toothpicks; soaps, perfumery, combs, brushes and stationery; standard novels, electric seri-s, 10c. 5 and 10c counters fairly groan with choicest bargains. To get fair treatment, to be appreciated, and to get satisfaction every time, or money refund d, they all go to J. C. ALLEN'S, 44 West Front St. 6-7-2w-eod

"Silent Be! Again the Cat!"

"Why do you call it 'The CAT?'"

"That is the American for CATFORD PREMIER."

"Why do you say 'Again the CAT?'"

"Because it has again made a record."

"What is it?"

"108 miles in 7 hours and 25 minutes."

"Whew!"

"Well may you 'Whew!' It has never been beaten."

"Where was it made?"

"In England. From London to Brighton and back, to beat the coaching record."

"Did it do it?"

"Yes, beat it by 25 minutes."

"How was the coaching record made?"

"By twenty relays of horses kept on a dead run the entire distance."

"Why can the CATFORD PREMIER SAFETY BICYCLE be ridden so fast?"

"Because it weighs but 33 pounds and is the easiest running Safety in the World!"

"What is the price?"

"$140."

"Isn't that a *leetle* more than other Safeties?"

"Yes. $5 more, but it's cheaper at twice the money. We will tell you why later on. Watch this column."

THE MOY PHARMACY CO. 6-8-tf

WHITLOCK & HULICK,
CARPENTERS,
And General Jobbers.
SHOP. 21 *SOMERSET ST.*, **Plainfield, N. J.**
Door and Window Screens a Specialty.
Jobbing Promptly Attended To.
G. S. WHITLOCK. D. L. HULICK 6-3-tf

VALUABLE
Real Estate for Sale.

The following property for sale: My new building, Nos. 8, 10 and 12, West 2d street, containing 2 stores, Amphion Hall, 6 flats, 4 offices, 2 lodge rooms, and a fine cellar under the whole building.

Also, 2 houses, South 2d street, near Pond tool works; also 35 building lots in the vicinity, and 1 house and 3 lots in Dunellen, opposite the Park.

All will be sold cheap; one half purchase money can remain on bond and mortgage at 5 per cent. Apply to

CHAS. H. HAND,

No. 8 West 2d street, or Messrs Woodruff, Mulford, and J. T. Vail, Real Estate Agents. 6-4-2w

A CARD.

Before deciding to sell out, I had placed large orders for Spring and Summer goods which the makers hold me to, and are sending to me. Among the rest I have just received 500 pairs of fine Hand Sewed Ladies' Button Boots—both in C. S. and Opera styles, from one of the most celebrated Philadelphia city makers, which I will place in my sale, namely:

$4 00 Hand Sewed Grade, $1 50; $3 75 grade, $2 00; $2 50 grade, $1 75; $2 00 grade, $1 25. All the stock at proportionate reduction.

N. B.—I do not invite you to buy a lot of old stuff—20 years or more old—but you are respectfully invited to inspect an entire new stock, all placed in my store since December 1, 1889.

Respectfully,
J. G. CAMPBELL,
8 WEST FRONT STREET.
(Shed over front.) 5-23-m

For all the Latest Styles and Shapes in
Ladies Oxford Ties
AND
Men's Patent Leather and Russett Shoes,

Everybody goes to
KENNY'S,
At the corner of Front St. and Park Ave. 6-7-tf

I. H. BOEHM,
7 West Front Street,
The Popular Store of Plainfield,
Headquarters for Dry and Fancy Goods.

Specialties in Carpets and Millinary. Full assortment of Oil Cloths.

ON MONDAY, APRIL 28,

We will open one case of fine Challies, at 5c per yard, worth 9c.
Great variety of patent Window Shades at 35c, in all colors.
A first-class 50c Corset at 39c.
A lot of Ladies' Straw Hats, all shapes, at 25c; reduced from 75c.
Twilled Towelling reduced to 4c.
Great variety of Beaded Wraps, Jersey Jackets and Capes, from $2.75 upwards.
Dress Ginghams and Lawns, 7c.
Ladies' Ribbed Merino Vests, 15c., worth 25c.
Lot of Fancy Hanging Lamps at half value.
Bargains in every Department.
"Domestic" Sewing Machines.
I. H. BOEHM, 7 West Front St. 6-25-tf

P. AGNEY,
KINDLING WOOD.
Yard—Mountain Avenue.
P. O. BOX 307. NORTH PLAINFIELD.
Orders attended to promptly in city and Borough. 3-6-tf

FISCHER
ESTABLISHED 1840.

PIANOS
RENOWNED FOR
TONE & DURABILITY
MODERATE PRICES
EASY TERMS, EXCHANGED.
DELIVERED FREE WITHIN 20 MILES OF NEW YORK CITY
Catalogue Mailed on Application.
110 Fifth Ave., cor. 16th Street,
NEW YORK CITY. 4-4-6m

WE SELL
TO THE
BEST TRADE
IN
PLAINFIELD AND BOROUGH!

If You Want Selected Goods,
TELEPHONE TO
R. W. RICE & CO.,
Number 75, B. GROCERS. 1-12-tf

BALDWIN REFRIGERATORS
Gasolene Stoves,
Rapid Ice Cream Freezers,
Plumbing, Tinning, and Hardware.
A. M. GRIFFEN
13 East Front Street.
TELEPHONE CALL 6.

A FULL LINE OF
Fine Writing Paper!
AND
Base Ball Goods!
AT POPULAR PRICES!
Joseph M. Harper,
No. 75 PARK AVENUE,
3d store South of 4th street, Plainfield, N. J. 9-5-y

A WORD TO THE WISE.

The word we would utter to the wise is **QUALITY**; on quality hinges **CHEAPNESS**, for a thing is not cheap unless it is good. Therefor, remember, when in need of Groceries, that with us a *LOW PRICE* never means a *POOR QUALITY.*

F. WESTPHAL & SON,
Cash Grocers, 38 & 40 Liberty St. 4-9-tf

J. B. STICKLE,
21 East 5th St.
Special attention to all
Awning Work.
Orders promptly filled for all classes of Upholstery, Carpets, Mattings, etc.
WINDOW SHADES at N. Y. Prices. 4-15-2m

TRY OUR
QUEEN and NEW ENGLAND BREAD.
HENRY LIEFKE
NO. 27 WEST FRONT STREET. 8 14-tf

At the Crescent Parlor,
23 North Avenue,
A full line of
CIGARS AND TOBACCO. 11-26-y

Professional Cards.

MEDICATED
Sulphur and Vapor Baths
followed by a thorough rubbing with alcohol. For men only. Hours 8 to 11 a. m.; 1 to 3 p. m. H. HORNISH, 28 W. 2d street, Plainfield, N. J. Refers to Drs. Probasco, Endicott, Fritts, Tomlinson, Geo. W. Rockfellow and T. S. Armstrong. 6-27-tf

DR. M. S. SIMPSON.
OFFICE AND RESIDENCE—80 W. FIFTH ST., CORNER OF LIBERTY.
OFFICE HOURS—Until 10 A. M., 1 to 3 P. M., after 6 P. M. 8-26-1y

JACKSON & CODINGTON,
Counselors-at-Law
Masters in Chancery, Notaries Public, Commissioners of Deeds, Special Master etc. Corner Park avenue and Second street. Money to loan.

WM. K. McCLURE,
Counselor-at-Law.
Supreme Court Commissioner.
First National Bank Building. my9

CLARK & REED,
Counselors at Law,
FIRST NATIONAL BANK BUILDING.

W. V. STEELE,
Counselor-at-Law.
Master and Examiner in Chancery, Supreme Court Commissioner.
COR. PARK AND NORTH AVES. 4-23-3m

HARRY C. RUNYON,
Typewriter and Stenographer.
COLLECTION AGENT.
With Clark & Reed. 3-21-y

SEGARS,
Smokers' Materials,
etc., etc.

N. H. GUTTMAN,
12 West Second St.,
Is Giving Away a SEGAR HOLDER
with every segar sold. This is one of the ways I have adopted of advertising my new store, and I respectfully ask a trial of my goods. 4-2-tf

L. A. Rheaume, Ag't.
Coal, Lumber & Mason's Materials,
BROADWAY & 4th STREET.
Mr. Rheaume takes pleasure in informing the public that arrangements have been made whereby he is employed by the present owner to conduct the above mentioned business as Agent and General Manager, at the old stand.
Sawing, Wood Turning and Scroll Sawing also done in the best manner.
Sincerely thanking the public for past favors, he solicits the continuance of their valued orders, which shall receive the same careful attention from him in his present capacity as in former years. TELEPHONE 129. 4-16-tf

VANDERBEEK & SATTELS,
NO. 33 PARK AVENUE.
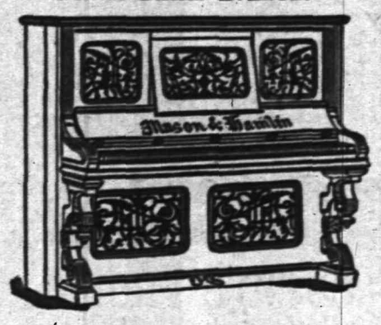

All the Newest and Latest Styles in
Pianos & Organs.
PIANOS TUNED AND REPAIRED. 3-27-tf

A Great Bargain in the Following
Canned Fruits and Vegetables!

	Canned	Doz
California Cherries,	25c	$2.50
" Plums,	25c	2.50
" Apricots,	25c	2.50
Franklin Brand Corn,	10c	1.15
Standard Jersey Packed Tomatoes,	10c	1.10
Stringless Beans, extra choice,	15c	1.50

Estelle, Taylor & Neuman,
79 Broadway, cor. Fifth St. 7-24-

R. R. FAIRCHILD,
Furniture & Bedding,
21 EAST FRONT STREET.
Parlor, Dining-room and Bedroom
FURNITURE,
Spring Beds, Tables and Chairs.
Baby Carriages—The largest assortment in town.
4 DOORS BELOW POST OFFICE. 1-11-t

BOOTS AND SHOES
LOW PRICES.
At C. W. FORCE'S.
SPRING AND SUMMER GOODS.
11 West Front Street.

TRY
B. T. Barnes'
Crushed Strawberry Iced Cream,
Opposite the Post Office. 12-12-tf

E. H. HOLMES,
DEALER IN
COAL.
OFFICE—With Adams Express, 25 NORTH AV
YARD—Madison Avenue, opp. Electric Light Station. 12-26-y

Willcox & Gibbs
S. M. CO.
Orders left at
95 E. FRONT STREET
Will be promptly attended to.
NEEDLES, OIL, &c.
F. A. WEEKS, Agent. 5-22-tf

LADIES' HAIR DRESSER.
1869. JULES BOUTES, 1888.
No. 7 WEST SECOND STREET.
—Artistic French Hair Cutter,—
Exclusively for
—Ladies and Children.—
N. B.—All kinds of HAIR GOODS on hand or MADE TO ORDER. 6-14-tf

Marketing.

J. W. VANSICKLE,
DEALER IN ALL KINDS OF
Fresh and Salt Meats, Oysters, Clams, etc. Game in season. No. 10 North avenue, Plainfield, N. J. Telephone No. 102. Orders called for and promptly delivered. All bills payable to me. my1

J. P. LAIRE & CO
To the Front.
Goods Plenty!
Prices Low!
Lawn Mowers,
Seeds—all Kinds, and Fertilizers.
Refrigerators and Ice Cream Freezers.
Gasoline and Oil Stoves.
Orders taken for Gasoline and Delivered. 423

FISHING TACKLE.
Split Bamboo Rods, Very Cheap.
Trout Flies, Per Dozen, 19c.
Ball Goods,
Sporting Goods,
Musical Instruments, Etc.
Come and Look at the Prices!
A. M. VANDERBEEK,
33 PARK AVE., Plainfield, N. J. 4-25-tf

RANDOLPH'S
FROSTED CREAM SODA!
With *PURE FRUIT SYRUPS*, and the Delicious Creamy Milk Shakes are having a very heavy run.
We manufacture our own syrups daily, and guarantee purity.
We are still compounding Prescriptions at very reasonable prices.
Open Sundays from 9 A. M. to 1 P. M., 4 to 9 P. M., for the dispensing of medicines only.
L. W. RANDOLPH,
21 W. FRONT STREET,
PLAINFIELD, N. J. 3-4-tf

DICKINSON, Jeweler and Optician,
18 PARK AVENUE, has a fine line of CHOICE GOODS, consisting of Gold and Silver Watches, Fancy Clocks, Diamond Rings, Lace Pins, Chains, Charms and Silverware. Sole Agent for Dr. King's Spectacles.
☞Don't forget the number. 12-14-tf

Hotels and Saloons.

HOTEL NETHERWOOD
Situated on
NETHERWOOD HEIGHTS.
A Convenient and Elegant Resort.
Special attention given to
Luncheon, Dinner and Driving Parties.
FRANK E. MILLER. 5-21-tf

CENTRAL HOTEL.
FIRST CLASS BAR ATTACHED.
WM. A. SCHORB, Proprietor
UNDER THE POST OFFICE. 4-5-tf

CITY HOTEL,
PLAINFIELD, N. J.
CORNER PARK AVENUE AND SECOND STREET.
J. E. BEERBOWER, Proprietor.
With STABLES attached. 4-5-tf

LAING'S HOTEL.
J. B. MILLER & BRO., Proprietors.
All Modern Comforts and Conveniences. 4-5-tf

CHARLES SMITH.
Corner of Front and Somerset Streets.
St Louis and Imported Beer.
A Fine Bill of Fare Served Every Day. 4-5-tf

CHARLES BOCK,
Wine, Lunch and Sample Rooms.
Dealer In
WINES, LIQUORS AND BEERS,
Of all kinds and grades,
Nos. 17 & 19 E. SECOND STREET,
PLAINFIELD, N. J. 6-8-y1

M. M. DUNHAM,
REAL ESTATE AND INSURANCE,
7 EAST FRONT STREET. 3-13-y

Higgins' Stage Line
TO BE RUN ON THE FOLLOWING SCHEDULE. STRICTLY ON TIME:

First trip from Hillside ave. and Broadway—7:40 A. M. to meet 7:58 A. M. train. Route—Hillside ave. and Broadway, Broadway to 9th st.; to Second place; to Crescent ave.; to Park ave.; to Depot.

2d trip	8.15 A. M.	to meet	8.32 A. M.	train.
3d do	9.15	do	9.32	do
4th do	10.00	do	10.37	do
5th do	11 00	do	11.24	do
6th do	11.45	do	12.08 P.M.	do
7th do	1.45 P. M.	do	2.15 & 2.35 P.M.	do
8th do	2.45	do	To the Post Office.	
9th do	3.30	do meet	3 51 P. M.	train.
10th do	5.00	do do	5.39	do.
11th do	5.45	do do	6.07	do
12th do	6.45	do do	7.03	do

Stage will also leave Plainfield ave. and 7th st., and Rockview and Mercer aves., North Plainfield, according to the above time table, and make same connections.

Stage will make return trips over above routes, leaving Plainfield depot as follows: 8.07, 8.32, 9.37, 10.10, 11.30 A. M. 2.04, 2.30, 3.45 4.34, 5.30, 6.20, P. M.

Horses and Carriages kept expressly for ladies' pleasure and calling purposes. Saddle Horses a specialty, for gentlemen and ladies.

Busses after 7 o'clock in the evening, for private parties, at moderate rates.

H. A. HIGGINS, Proprietor.
STABLES—76 EAST FOURTH STREET.
Telephone Call, 18. 7-8 tf

Railroads.

PENNSYLVANIA RAILROAD
THE STANDARD RAILWAY OF AMERICA
PROTECTED THROUGHOUT BY THE
Interlocking Switch and Block Signal System.

TRAINS FOR THE WEST.

On and after May 11, 1890, trains leave Elizabeth as follows:

9:35 A. M. FAST LINE, with Pullman Vestibule parlor and sleeping cars, daily for Pittsburg, Columbus, Cleveland, and St. Louis, daily, except Saturday, for Chicago and Toledo.

7:08 P. M. WESTERN EXPRESS, with Pullman Vestibule sleeping cars, dining car to Philadelphia daily for Pittsburg, Chicago, Cincinnati, and St. Louis daily except Saturday, for Cleveland and Toledo.

8:42 P. M. PACIFIC EXPRESS, with Pullman Vestibule sleeping cars, daily for Pittsburg, Chicago, and Toledo, daily except Saturday, for Cleveland.

For Baltimore, Washington and the South—1 00, 6 56, 7 59, 9 05 A. M.; 1 29 and 9 39 P. M. On Sunday at 1 00, 6 59, 9 05 A. M., 9 39 P. M.

For Philadelphia—1 00, 6 56, 7 59, 9 05, 9 35, 11 57, A.M.; 12 55, 1 29, 2 54, 5 15, 6 37, 7 49, 9 39 P.M. Sundays at 1 00, 6 59, 9 05, 9 35, 10 41 A. M.; 5 40, 7 47 and 9 39 P. M.

FOR ATLANTIC CITY.

2:34 P. M. (Through parlor car and day coach,) week-days. For Cape May, 1:39 P. M., week-days.

For Trenton—1 00, 6 56, 7 10, 7 59, 9 05, 9 35, 11 57 A. M.; 12 55, 1 29, 2 54, 5 15, 6 37, 7 49, 9 39 P. M. Sundays at 1 00, 6 59, 9 05, 9 35, 10 41 A.M.; 5 40, 7 47 and 9 39 P. M.

For Lambertville, Phillipsburg and Belvidere via Trenton—7 59 A. M.; 2 54 and 5 15 P. M.

For Flemington—7 59 A. M.; 2 54 P. M.

For Bordentown, Burlington and Camden via Trenton—7 59, 9 35, 11 57 A. M. 1 29, 2 54, 5 15 7 49 P. M. Sundays at 10 41 A. M. and 5 40 P. M.

A full line of tickets are on sale, and sleeping car accommodations can be secured at the ticket office at Elizabeth.

For further information, see time tables to be had at the ticket offices.

CHARLES E. PUGH, General Manager.
J. R. WOOD, Gen. Pass. Agent.

Central Railroad of New Jersey.
Station in New York foot of Liberty Street. Time Table in effect, May 11, 1890.

PLAINFIELD AND NEW YORK.

Leave Plainfield 3 37, 5 24, 5 38, 6 29, 6 59, 7 26, 7 30, 7 58, 8, 8 15, 8 31, 8 37, 9 22, 10 05, 11 09, 11 39, A. M., 1, 2 07, 2 30, 3 12, 3 51, 5 31, 6 07, 6 54, 7 03, 8 31, 9 28, 10 12, 11 28 P. M. Sunday—3 37, 5 24, 8 01, 8 52, 11 02, 11 16 A. M., 12 33, 1 33, 3 30, 5 16 7 01, 7 10, 8 27, 9 22 P. M.

Leave New York from foot of Liberty street, 4 30, 5 45, 7, 7 45, 8 45, 10, 11, A. M., 1, 1 30, 2 30, 3 30, 3 45, 4, 4 30, 5, 5 15, 5 30, 5 45, 6, 6 15, 6 30, 7, 7 30, 8, 8 30, 9 15, 10, 11 30 P. M., 12 15, night. Sunday—4 30, 7 8 30, 9, 9 30, A. M., 12 M., 1, 1 15, 4, 5 30, 6, 7, 10 00 P. M., 12 15 night.

PLAINFIELD AND NEWARK.

Leave Plainfield 5 38, 6 29, 6 59, 7 30, 8, 8 37, 9 32, 10 05, 11 09, 11 39, A. M., 1, 2 07, 2 30, 3 12, 3 51, 5 08, 5 31, 6 07, 6 54, 7 03, 8 31, 10 12, 11 28 P. M. Sunday—8 01, 8 52, 11 02, 11 16, A. M., 12 33, 1 33, 3 30, 5 16, 7 01, 7 10, 8 27, 9 22 P. M.

Leave Newark 7 10, 7 50, 8 55, 10 10, 11 05 A. M., 1 05, 1 35, 2 50, 3 40, 4 02, 4 35, 5 05, 5 30, 5 55, 6 25, 7 15, 7 35, 8 20, 10 10, 11 25 P. M. Sunday—8 40, 9 05, A. M., 12 05, 1 10, 4 10, 5 40, 7 05, 10 20 P. M.

Passengers for Newark change cars at Elizabeth.

PLAINFIELD AND SOMERVILLE.

Leave Plainfield 5 45, 7, 8 07, 9 42, 11, 11 58 A. M., 1 59, 2 32, 3 45, 4 34, 5 20, 5 34, 6 20, 6 38, 7 03, 7 12, 7 34, 8 20, 9 43, 11 13, 12 43 P. M. Sunday—5 45, 8 13, 9 48, A. M., 2 03, 2 30, 5 14, 6 35, 11 14 P. M.

Leave Somerville, 6, 6 30, 7 03, 7 25, 7 35, 7 48, 9 05, 9 47, 11 15 A. M., 12 35, 1 15, 1 48, 2 05, 3 25, 4 40, 5 12, 5 35, 8 05, 8 50, 11 05, P. M. Sunday—8 25, 10 35 A. M., 12 08, 1 05, 4 50, 6 40, 8, 8 50 P. M.

PLAINFIELD AND EASTON.

Leave Plainfield 5 45, 7, 8 07, 9 42, A. M., 1 59, 4 34, 5 20, 6 36, 8 20 P. M. Sunday—5 45, 8 13 A. M., 2 03, 6 35 P. M.

Leave Easton 6 05, 8 44, 10 A. M., 12 32, 4 09, 6 49 P. M. Sundays—7 15, 10 52, A. M., 6 40, 7 P. M.

PLAINFIELD AND LAKE HOPATCONG.

Leave Plainfield 9 42 A. M., 5 20 P. M. Sunday—8 13 A. M.

WESTWARD CONNECTIONS.
LEAVE PLAINFIELD.

5 45 A. M. for Easton, Allentown, Reading, Harrisburg, Mauch Chunk, Williamsport, Tamaqua, Wilkesbarre and Scranton.

7 A. M. for High Bridge Branch and Easton.

8 07 A. M. for Flemington, D. L. & W. R. R., Easton, Bangor and Mauch Chunk.

9 42 A. M. for Flemington, High Bridge Branch, Easton, Allentown, Reading, Harrisburg, Mauch Chunk, Williamsport, Tamaqua, Nanticoke, Upper Lehigh, Wilkesbarre, Scranton, &c.

1 30 P. M. for Flemington, High Bridge Branch, Easton, Allentown, Reading, Harrisburg, Mauch Chunk, &c.

4 34 P. M. for D. L. & W. R. R., Easton, Bangor, Mauch Chunk, Tamaqua, Shamokin, Drifton, Wilkesbarre, Scranton, Reading, Harrisburg, &c

5 20 P. M. for Flemington, High Bridge Branch, Schooley's Mountain, Easton, Bethlehem, Allentown, &c.

6 20 P. M. for Flemington.

6 38 P. M for Easton, Allentown, Mauch Chunk, Reading, Harrisburg.

8 20 P. M. for Easton, Bethlehem and Allentown.

5 45 A. M. Sunday for Easton, Wilkesbarre and Scranton. 8 13 a. m. Sundays for High Bridge Branch, Easton, Allentown, Mauch Chunk, Tamaqua, Shamokin, &c., 2 03 p. m. Sundays for Easton, Allentown, Mauch Chunk, Tamaqua and Pottsville. 6 35 p. m Sundays for Easton, Bethlehem, Allentown, Mauch Chunk, Reading, Harrisburg, &c.

For Atlantic City, 3 37 a. m. 1 p. m.

Long Branch, Ocean Grove, &c.

Leave Plainfield 3 37, 8, 11 09, a. m., 1, 3 51, 5 31 p. m. Sundays—(except Ocean Grove) 8 52, a. m., 3 30 p. m.

For Perth Amboy, 3 37, 5 38, 8, 10 05, 11 09 a. m., 1, 3 51, 5 31, 7 03 p. m. Sunday—8 52 a.m., 3 30 p. m.

For Freehold, 3 37, 8, 11 09 a. m., 1, 3 51, 5 31 7 03 p. m.

ROUND BROOK ROUTE.

Leave Plainfield for Philadelphia, 1 17, 5 45, 8 36, 9 48, 11 58*, a. m., 1 59*, 2 32*, 4 08, 5 34*, 6 38*, 8 20 p. m. Sundays—1 17, 9 48, a. m., 2 30* 4 08, 5 14*, 6 55 p. m.

For Baltimore and Washington at 1 17, 9 48, 11 58*, a. m., 2 45, 4 08, 5 34* p. m. Sundays—1 17, 9 48 a. m., 2 47, 4 08, 5 14* p. m.

RETURNING—LEAVE PHILADELPHIA,

Ninth and Green streets, 7 30*, 8 30*, 9 30, 11 05, a. m., 12 45, 1 30, 3 15, 5 15, 6 15, 8 02, 8 45, 12 p. m. Sundays—9 a. m., 12 50, 3 10, 5 15, 6 10, 8, 12 p. m.

From 24th and Chestnut—3 10, 8 20*, 11 05, a. m. 12 52, 3 20, 6 18, 8 05, p. m. Sundays—3 10, 8 35 a. m., 12 52, 3 20, 6 18, 8 05 p. m.

Leave Trenton, Warren and Tucker sts., 1 50, 4 09, 7*, 9*, 9*, 10 10, 11 55 a. m., 1 28, 2 10, 2 40*, 3 58, 5 55 6 59, 8 47, 10 p. m. Sundays—1 30, 4 09, 9 55 a. m., 1 28, 4, 5 55, 7, 8 47 p. m.

Plainfield passengers by trains marked *, change cars at Bound Brook.

J. H. OLHAUSEN, Gen. Sup't.
H. P. BALDWIN, Gen. Pass Agent.

THE PRESS
Alone in Plainfield, has those Elements of Value, Circulation, Character and Public Confidence and Support.

THE DAILY PRESS.

THE PRESS,
Plainfield's Only Daily Newspaper,
Is Read by the People Who Have Money to Spend With Those Who Advertise

ESTABLISHED May 10, 1887. PLAINFIELD, N. J., MONDAY, JUNE 16, 1890. PRICE TWO CENTS.

WORTH KNOWING ABOUT!

At V. and W.

Never were Dress Fabrics sold as low as we are now selling: never were such assortments seen as we are now displaying. In Ginghams, Seersuckers, Sateens, Challies, Cambrics, Percales and Outing Flannels, and in Plain and Fancy White Fabrics there is everything.

We have received another case, and 'twill be the last, of those fine Dress Ginghams. Our price 10c—value 13c.

100 Fine 24in Parasols, Paragon frames, Oxidized Silver Handles. Price $1 25—value $2 00.

We put on sale this week an extra fine Ladies' Black Hose; every pair guaranteed absolutely Fast-Black; extra fine. Price 27c per pair.

We have received another lot—and the finest we have ever offered—of Nansooks. Price 45c. They are well made, and choice patterns.

In our House Furnishing Department there are many good things. We have everything in Glassware, Crockery, Granite Ware, Rugs, Mattings, Shades, etc.

If you want Window Screens, come and see us; we can save you money. All kinds and sizes. Prices from 33 to 46c.

VAN EMBURCH & WHITE, 18 W. FRONT ST.

HANDSOME SUMMER SUITINGS!

Gents' Furnishings.

Reasonable Prices!

SEBRING'S,

PARK AVENUE. 12-6-y

Blaziers, White Vests, Flannel Dress Shirts, Gordon Sashes and

STRAW HATS

—FOR—

GENTLEMEN,

At A. C. HORTON'S, 5 W. Front St. 10-1-tf

C. K. COMPTON,

Baker, Confectioner and Iced Cream Manufacturer.

Iced Cream in Fancy Form, and Individual Bricks for Teas and Parties.
Plain and Fancy Cake, Charlotte Russe and Macaroons, fresh every day. *MY OWN MAKE.*
Try my Home Made Bread; it will please you; hot at 5 P. M.
If you desire FRESH and PURE CANDY, you can make *NO MISTAKE* in buying my goods.
I manufacture LARGELY, and *GUARANTEE THE QUALITY.*

26 WEST FRONT STREET. 11-18-tf

We have a line of Ridgway's

English Dinner Ware,

COMPLETE SETS, or OPEN STOCK.

Mulberry Pattern.
Call and see it.

CAVETT'S,
15 E. Front St. 10-25-tf

Wall Paper--Elegant Spring Patterns!

Artistic Combinations.——Best Workmanship.——All kinds of Painting and Fresco Work.——Paints, Oils, Varnishes, Brushes.——Choice line of Stationery and Artist Materials.——Agent for CHILTON PAINTS.——Universal Dress Patterns.

EDWARD LOVE,
COR. NORTH AVENUE AND PEACE STREET. 1-6-tf

Fine Dress Goods at Cut Prices!

Fine French Dress Goods, side bands, at 95c., former price $1 25; do., at 50c., former price 60c.
Light Weight Debeige Mixtures at 19c., former price 25c.
Fine All-Wool Colored Cashmeres at 45c., former price 55c.
Excellent quality Black Silks at 75c, worth $1.00.
Genuine Bargains in Wash Dress Fabrics: Challies at 3½, 5, 6, 7, 8, 20c; Satines at 10, 12, 15, 18, 20c; Mousselines, Pretty Patterns, 12½c; Percales, 10c; White Dress Goods, 5½c. up; 3-4 Embroidery Flouncing at 49c; 4-4 do., 57, 65, 75c., $1.00; Hemstitched, do., 57, 62c, $1 00, $1 39.
Elegant line of Sunshades and Parasols which we will offer at a reduction of 12 per cent.
Ladies' and Misses Ribbed Vests at 7, 8, 10, 12, 15c, and up; a line of Gauze Underwear at 25c.
In our MILLINERY DEPARTMENT we will make decided reductions in prices on our line of Trimmed Hats and Bonnets, Ladies', Misses and Children's Untrimmed Hats, Flowers, Tips, etc.

LEDERER'S, 9 West Front Street. 4-2-y

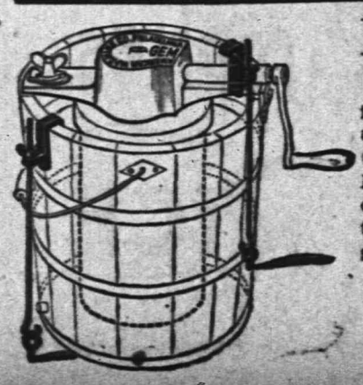

For the Next 10 Days!

Having purchased our seasonable goods from the MANUFACTURERS direct for CASH, we are enabled to offer Gasolene Stove Ovens, Gasolene Cans, Oil Stoves, Hammocks, Ice Cream Freezers, Lawn Settees, Spring Window Screens, Screen Doors, Croquet, Water Coolers, Refrigerators, at **10 per cent for spot CASH off of regular prices.**

Gasolene delivered to all parts of the city.

PIERSON HARDWARE CO.,
42 W. Front St.
TELEPHONE 126 12-6-tf

REXWHEAT

Largest package, greatest usefulness of any cereal.
Equally delicious and wholesome in porridge and mush (hot, cold or fried), Gems, Griddle Cakes, etc.
Better than drugs as a hot weather tonic and regulator.
For young or old.
At leading grocers.
Wholesale by N. W. FRENCH. 5-24-6m-t,tas

J. T. VAIL,
REAL ESTATE,
AND INSURANCE, 40 NORTH AVE.
DEALER IN
BLUE STONE FLAGGING, &c. 3-6-tf

LYMAN & ANTHONY,
REAL ESTATE
AND INSURANCE AGENTS,
61 NORTH AVE., opposite Depot. 3-25-y

HOUSE AND FRESCO
PAINTING,
Nos. 10 and 10 1-2 PARK AVENUE.
MARSH & AYERS.
Jobbing promptly attended to. First-class work guaranteed. Prices reasonable. Estimates promptly furnished.
CALL AND SEE US. 5-26-y

ARNOLD,
THE GROCER!
92 Somerset St., opp. Emily,
NORTH PLAINFIELD. 4-15-tf

ISAAC BROKAW & SON,
FIRE INSURANCE,
OFFICE—30 DUER STREET,
NORTH PLAINFIELD, N. J. 2-4-tf

EDWARD C. MULFORD,
45 North Avenue,
Opposite Station.
REAL ESTATE, INSURANCE, 1-2-y

House Numbers
At Collier's, 3 Park Avenue,
WATCHMAKER, JEWELER AND ENGRAVER.
Established, 20 YEARS. N.B.—No Botching 1-14-tf

BROWN & HILL,
Shaving and Hair Cutting Parlors,
[FORCE'S HOTEL,] No. 5 North Avenue.
Special attention paid to
Children's Hair Cutting. 2-25-tf

U. B. CRANE,
HATTER,
12 PARK AVENUE,
Has fine lot
Spring and Summer Hats,
At prices that suit the people. 4-4-y

G. H. VAN NEST
Meat, Vegetable & Produce Market!
Also, a full line of Staple Groceries.
39 SOMERSET STREET.
Orders called for and goods delivered free of charge. 11-14-tf

CARRIAGES
Of every description in stock or built to order.
Coupes, Cabriolets,
Surries, Depo Wagons,
Buggies, Road Wagons,
Physicians' and Ladies' Phaetons,
AT
RYERSON'S
Carriage, Harness and Horse Goods
EMPORIUM,
33 Somerset Street.
Open until 8 P. M. 1-4-tf

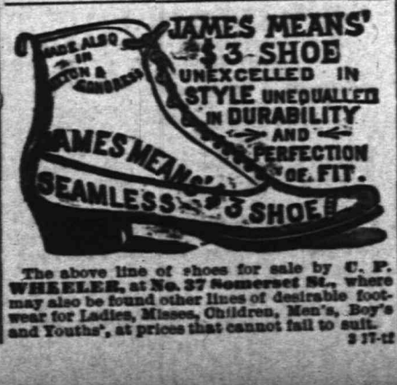

The above line of shoes for sale by C. P. WHEELER, at No. 37 Somerset St., where may also be found other lines of desirable footwear for Ladies, Misses, Children, Men's, Boy's and Youths', at prices that cannot fail to suit. 3-17-tf

COMMENCEMENT DAY

Institutions of Learning Pouring Forth Their Hosts.

THE BACCALAUREATE SERMONS.

Graduates Instructed as to the Duties That Devolve Upon Them.

Dr. Phillips Brooks Talks to the Harvard Students—A Big Crowd at Lehigh University—The Speakers at Trinity—President Ardrews' Sermon to Brown College Graduates.

BOSTON, June 16.—The ceremonies of commencement week at Harvard began yesterday afternoon, when the class of '90, in all the glory of its faultlessly attired manhood, marched to Appleton Chapel and listened to the baccalaureate sermon.

The preacher was the Rev. Phillips Brooks, and his discourse was, it goes without saying, eminently worthy the occasion. His text was I. Corinthians, ix., 25—"They do it to obtain a corruptible crown, but we are incorruptible."

St. Paul, said the preacher, is claiming human energy for its highest work. He has gone on and up till he has gained great visions of what man may be and do. His heart is glowing with the prospect of sublime achievement. Then he looks around and listens. He hears the sound of human activity on every side. The figure of the race course rises before him. He sees the eager competitors first training themselves with painful self-control and then flinging themselves into the struggle and straining every effort for a crown of leaves. "There is no lack of energy," he seems to say.

The world has force enough if only we can have it for the highest purposes; if only self restraint and enthusiasm, and skill and fiery zeal can be poured into these more worthy channels; if only we can run the perfect race as these men run in the race course whose prize is this laural, which will fade before the morning. It is a longing which has come to the minds of all enthusiasts who craved for the one thing which in all the world seemed precious to them—that which they saw men freely giving to less precious things.

Amherst College.

AMHERST, June 16.—The baccalaureate sermon at the Massachusetts Agricultural College was delivered by Professor C. S. Walker. His text was taken from Luke, xxii., 32—"Strengthen thy brethren." His central idea was that the farmer, who furnished the raw material for our factories, bread for operatives and manhood for our civilization, should combine to demand a fairer share of the profits of American industry, claiming that no State can long exist in which the tillers of the soil bear most of the burdens and share little of the blessings of advancing civilization.

Tufts College.

MEDFORD, Mass., June 16.—The baccalaureate sermon of Tufts College was delivered in Goddard Chapel by President Capen. His topic was "The Responsibilities of the Age," and he took his text from Isaiah ix, 1. The discourse emphasized strongly the matter of equal rights to man In comparing the intellectual facilities and attainments of the present age to those of the past, the speaker said: "For myself, I count it a greater privilege to have lived in the age of Lincoln and Sumner, of Bright and Gladstone, than it would have been to have lived in any other of the world's historic epochs."

Trinity College.

HARTFORD, Conn., June 16. — The speakers at the commencement exercises at Trinity College this week are the following: Valedictorian, Clifford S. Griswold, of Wethersfield, Conn.; Salutatorian, William H. C. Pychon, of Hartford. Others are: John Williams, of Seymour; Henry H. Barber, of Washington, D. C.; Theodore L. Cheritree, of Oak Hill, N. Y.

The University of Rochester.

ROCHESTER, N. Y., June 16.—The exercises in connection with the annual commencement of the University of Rochester began last evening at the First Baptist Church. President Hill delivered the baccalaureate sermon to a large congregation. The exercises will continue throughout the week, the public events being held at the Lyceum Theatre.

Colgate University.

HAMILTON, N. Y., June 16.— Commencement week of Colgate University began yesterday. The education sermon was preached in the morning by Rev. Dr. Hobart, of Yonkers. The baccalaureate sermon was delivered in the evening by Professor Sylvester Burnham, D. D., of the university faculty.

Franklin and Marshall College.

LANCASTER, Pa., June 16.—Commencement week at Franklin and Marshall College was inaugurated yesterday with the baccalaureate sermon preached by President Stahr. The regular commencement will take place on Thursday.

Smith College.

NORTHAMPTON, Mass., June 16.—President Seelye preached the baccalaureate sermon before the graduating class, taking for his text Hebrews xi., 39, 40. The main thought of his discourse was that the greatest success comes through temporary failure.

The Yale-Princeton Tie.

NEW HAVEN, June 16.—The Yale and Princeton nines have arranged to play off their tie at Eastern Park, Brooklyn, Wednesday, June 18.

CORNWALLIS' SURRENDER.

Congressmen from the Thirteen Original States to Inspect the Monument.

WASHINGTON, June 16.—This afternoon a select party left the Baltimore & Ohio depot for a visit to Yorktown, Va., to inspect the monument erected there to commemorate the surrender of Cornwallis at that place.

The party is made up of Congressmen from the thirteen original States and a few invited guests, who are under the care of Col. J. E. Peyton, a gentleman who has figured in every large event of this character.

From Baltimore the party will take a York River steamer at 5 o'clock, and will be met at West Point by the Government steamer Dispatch. To morrow morning they will be entertained by Mr. Cruikshank, the present occupant of the Moore House, in which the treaty capitulations were prepared.

A TOBACCO SYNDICATE.

Englishmen Negotiating for the Control of the Tobacco Market of the World.

LOUISVILLE, Ky., June 16.—An English syndicate is negotiating for the purchase of all the tobacco warehouses in this city and Cincinnati. Ex-Congressman Albert S. Willis is attorney for the syndicate, and Julius Barkhouse is its agent. These two gentlemen left a few days ago for England to perfect the plans.

It is said $2,000,000 is the price asked for the good will in this city without any real estate. With the Louisville and Cincinnati markets the syndicate could control the tobacco market of the world, Louisville alone last year selling nearly 200,000 hogsheads.

New Jersey Tax Commission.

TRENTON, N. J., June 16.—Governor Abbett appointed the Tax Commission provided for by the Legislature to take testimony and report on the Tax law equalizing taxes to the next Legislature. The commission named is as follows: Barker Gummere, president; Attorney General Stockton; members of the House, Messrs. Voorhees and Nash; members of the Senate, Messrs. Gardner, Everett and William F. Abbett, Ex-Judge Hoffman is counsel for the commission. The commission will begin its investigations immediately, and will take testimony in several cities of the State.

Raid on Prize Fighters.

WATERBURY, Conn., June 16.—Ed. McDonald, better known as "Faker," and Jack Russell of New York, said to be Jack Dougherty, went to the old stone mill at Union city early in the morning to fight for $100 and the gate receipts. Just as referee Henry Murphy stepped into the ring, Sheriff Sweeney and posse appeared with drawn revolvers and captured the pugilists. The crowd quickly dispersed, followed by Doughtery, who escaped from the officers. McDonald is in the Naugatuck station house, and Dougherty is in the woods clad only in his tights.

Slashed with a Razor.

PHILADELPHIA, June 16.—Isaac Sampson, colored, had a quarrel with his wife at Angora, Delaware County, Pa., to-day, and slashed her about the head with a razor. Citizens attempted to arrest him, but he held them at bay with his razor, until a well directed brick, thrown by one of the crowd, brought him to the grass, and he was secured. The wife was brought to the Univeralty Hospital. Her wounds are serious. Sampson was locked up.

For Grant and Lee.

LOUISVILLE, Ky., June 16.—A meeting was held at Middlesborough to organize permanently the Grant and Lee Monument Association. The subscription committee reported $14,100 received. Telegrams of encouragement were read from Gov. Hill, Gov. Campbell, Gov. Taylor, Charles A. Dana, and others. At the meeting $3,000 was subscribed.

Dr. Parker's Will.

HUME, N. Y., June 16.—The will of the late Alvin E. Parker, of Belmont, has been admitted to probate without contest, as had been anticipated. Henry P. Whitney, of Bradford, Pa., and Mrs. Ira Myers, of Buffalo, the only heirs of Mr. Parker's deceased daughter, share equally. The estate amounts to nearly a million dollars.

Mahan and Gibbons to Fight.

SAN FRANCISCO, June 16.—The Occidental Club, of this city, has matched Billy Mahan, the coast champion lightweight, against the celebrated Newark (N. J.) pugilist, Austin Gibbons. The purse will be one of $1,200, of which the loser's end is $250, and the battle will probably come off the latter part of July.

Fell Over an Embankment.

NEW MILFORD, Conn., June 16.—George F. Leavenworth, of Roxbury station, a well known merchant, in celebrating his fifty-second birthday at Southville, wrestled with one Millville. Both fell over an embankment twenty feet high near Shepang River. Leavenworth was killed. Both had been drinking.

Cornell's Closing Day.

ITHACA, N. Y., June 16.—The baccalaureate sermon before the graduating class of Cornell University was preached here by Rev. Alexander McKenzie of Cambridge, Mass. The services were held in Gymnasium Hall, which was gaily decorated with flowers and bunting.

Minister Loring at Home.

BOSTON, June 16.—Hon. George B. Loring, United States Minister to Portugal, accompanied by his wife, arrived on the steamship Scythia from Liverpool.

WASHINGTON TOPICS

The Silver Debate Comes to an End To-Day.

A VOTE TO BE TAKEN TO-NIGHT

The Difference Between the Two Houses to be Settled in Conference.

Cutting up the Bill for the Admission of Wyoming and Idaho—The River and Harbor Bill—The New Federal Election Measure to Have a Week's Debate.

WASHINGTON, June 16.—The silver debate, which has been prolonged for so many weeks, comes to an end to-day. By an agreement reached last Friday general debate on the bill ended at 3 o'clock this afternoon, and debate is now being continued under the five-minute rule until a vote is reached.

The pending measure is the House bill as amended in the Senate Committee on Finance. It will then go into conference, the chief point of difference between the two houses being the proposition to make the silver certificate legal tender and to make them redeemable in bullion at the option of the Secretary of the Treasury on demand of the owner. The matter is not likely to be disposed of finally for some time to come.

Following the Silver bill, Mr. Platt, the Chairman of the Committee on Territories, has arranged to call up the bill for the admission of Wyoming into the Union, and after that the Idaho Admission bill.

Senator Allison, the chairman of the Committee on Appropriations, has promised that he will not antagonize these bills with any of the appropriation bills. It is the intention of the Democrats to offer an omnibus bill (including Idaho, Arizona and New Mexico) as a substitute for the Wyoming bill, and the debate will be on that measure. Mr. Platt has said that he will present the report of the committee in favor of the bills and make no further argument. In this event the debate of the two bills is likely to be brief, and they are likely to be disposed of by Thursday.

Mr. Frye, the chairman of the Committee on Commerce, will have the River and Harbor bill before the Senate by that time, and he has the assurance that Mr. Allison and Mr. Aldrich, of the Committee on Finance, will not call up the Tariff bill, which will by that time have been reported, until the River and Harbor bill is out of the way. Senator Morrill's Agricultural College bill is down for consideration Thursday. It may be crowded out by some other measure. The Legislative Appropriation bill is on the calendar and likely to be called up at any odd minute.

IN THE HOUSE.

The New Federal Election Bill to be Introduced To-Morrow.

WASHINGTON, June 16.—Before the end of the week the House will probably have passed the new Federal election bill agreed upon by the Republican caucus. The bill will probably be introduced in the House to-morrow, and after the committee on the election of President and Vice-President has made its purely perfunctory report on it, the House will take it up for consideration. The consideration of the bill may run into the following week.

The consideration of the Sundry Civil Appropriation bill took the place to-day of general suspension business, which the rules of the House provided should occur to-day.

To-morrow the contested election case of Chalmers (Rep.) against Morgan (Dem.) from Mississippi, will be taken up and speedily disposed of, as the elections committee has decided in favor of Morgan the sitting member. The National Bankruptcy bill will also be taken up during the week.

A Costly Acqueduct.

WASHINGTON, June 16.—General Casey, chief of Engineers in the War Department, in a report submitted to the Senate, states that it will cost $640,000 to complete the Washington aqueduct in this city. Over $2,000,000 have so far been expended on the work. It was abandoned two years ago as defective, and has been going to ruin ever since. The work was the subject of a congressional investigation two years ago, and the engineers connected with it were transferred to other cities for duty.

McKinley Will Run Again.

WASHINGTON, June 16.—Major William McKinley has announced his intention to be a candidate for the Fifty-second Congress in the new district in which he finds himself by the gerrymander of the Democratic Ohio Legislature. The major was elected to the present Congress from the Eighteenth Ohio District by a majority of over 4,000.

Boys Struck by a Train.

PHILADELPHIA, June 16.—Joseph Johnson, aged 14, was killed, and George Smith, aged 11, probably fatally injured, by being struck by a Baltimore & Ohio Railroad train at Gray's Ferry. The boys are said to have been playing on the track.

A Destructive Spark.

DENVER, Col., June 16.—A spark from a locomotive set fire to a hay warehouse in the union depot yards, and the private car of General Manager Meek, of the Fort Worth road, and fourteen loaded freight cars were destroyed before the fire could be extinguished.

THE DAILY PRESS.

W. L. & A. L. FORCE, Publishers and Proprietors.

J. A. DEMAREST, - - Managing Editor.

BY THE WAY.

—The next regular meeting of Central Lodge, No. 48, A. O. U. W., will be held to-morrow evening.

—An interesting case is to be heard by Justice Hardy in North Plainfield, at five o'clock this afternoon.

—Although ice was a glut in the New York market, Saturday, the dealers here again raised the price on the butchers this morning.

—A large attendance is expected on the grounds of the Middlesex Gun Club to-morrow, when there will be offered a fine programme at live birds.

—A free fight took place in North Plainfield, on Saturday afternoon, but no arrests were made. The principals, it is said, were young men of this city.

—A horse belonging to Charles Potter, Jr., which had so hurt itself that it was in continual pain and beyond recovery, was killed Friday to relieve it of its misery.

—J. F. Billet, of Whitehall, will lead the meeting this evening at 8 o'clock in Mrs. Poole's parlor. Subject: "Full Salvation." All are invited 22 West Third street.

—On account of rain there was no trotting on the track of the Gentlemen's Driving Park Association, on Saturday afternoon. No rain fell in this city, but at the track, rain fell in torrents.

—Plainfield Lodge, No. 305, Order of Tonti, met on Thursday evening, with president W. B. Codington in the chair. Two new members were initiated, and seven new applications were received.

—As customary in all matters of public interest, THE PRESS is first to present them to the people. To-morrow's issue will contain the particulars of a public project that everybody is interested in.

—The street lights went out for a few minutes, all over town, last evening, but the current was soon turned on again. About eight o'clock the house lights were extinguished, and for a time the worshipers in Amphion Hall were in total darkness.

—It is understood that the Crescent League is very much opposed to the betting of money on the ball games, and the Board of Trustees published a card to that effect in Saturday's PRESS. Signs positively forbidding betting on the grounds have been posted, and every other effort will be put forth by the League to stop the practice. Over a thousand dollars changed hands on the result of Saturday's game.

Held For the Grand Jury's Action.

There was a large gathering at the house of Justice Hardy, in North Plainfield, this afternoon. The occasion was the hearing of the case of the State against Mrs. Newton Drake charged with the ill treatment of her youngest stepson. Those in attendance were principally women and neighbors of the accused, who had been called to testify for the prosecution. Their vindicitive feeling against the accused was apparent from their conversation.

Just before the hour set, Craig A. Marsh, counsel for Mrs. Drake, had a consultation with her as she sat in a closed carriage in front of the house. He subsequently stated that he had intended upon this hearing to place his client on the stand and by her testimony and that of others, to fully show the court, the prosecutor and the community that the charge was entirely a mistake.

But Mrs. Drake, he said, was in such a state of complete nervous prostration that it was impossible for her to appear, and in consequence the examination must be waived. Mr. Marsh further stated, that his client and her friends—"for she has some friends," he said—appreciated the motives of those who had brought forward the charge, and considered them made in a commendable spirit, but under a mistake that would be fully shown.

A new bond was then prepared in the sum of $300 signed by J.P. Homan, under which Mrs. Drake was held to await the action of the next grand jury of Somerset county.

The Proof of the Pudding Offered.

Tomato soup, codfish balls, hot molasses cake, baked custard, rice pudding, cookies, brown bread, hot biscuits, boiled tongue, lemon pudding and boiled ham, are a few of the things the Cooking Class girls will prepare in their tent, and the Kitchen Garden girls will serve from five till seven o'clock, of to-morrow evening, at the corner of Park avenue and Sixth street.

The purpose of the entertainment as a whole is to answer by practical example the question so often asked by critical people, what is the good of all this Kitchen Garden or cooking class teaching? It is hoped that all will accept this opportunity. For ten cents their curiosity will be satisfied, they may judge for themselves of results and proficiency, while at the same time they will assist in paying a part of the expenses incurred in the work.

Fell on His Head.

A boy about 12 years of age, by the name of Scribner, living with his parents on Somerset street, on what is known as the Hillman place, while playing on a farm wagon this morning, accidently fell off, striking his head on a stone and cutting his scalp open so that surgical aid was necessary. The boy became quite weak from the loss of blood.

PARTICULAR MENTION.

Mr. Edward Nelson, on Saturday returned to his post of duty as ticket agent at the main station in this city.

Mr. and Mrs. John Murphy of Lee place, are rejoicing over the advent of a son, born to them a few days ago.

The Boys' Mission Band, "Earnest Workers," will hold their regular meeting to-morrow afternoon at 4:15, at Mrs. C. M. Goddard's, 17 Third place.

Messrs J. H. Force of Force's Hotel, and Charles Smith, of West Front street, are both again confined to their rooms by rheumatism. Oh! this weather.

To-morrow their will be presented in these columns, something all the people are more curious about and interested in, than anything for many months past.

Darlington Hoopes, a minister of the Society of Friends, from Maryland, will be at the meeting on Peace street, next Fourth day (Wednesday) morning at 11 o'clock.

Jerusalem Lodge, No. 26, F. and A. M., will hold a regular communication tomorrow evening at eight o'clock, at which time the Master Mason degree will be conferred.

George B. Titsworth, of Madison avenue, who has just returned from a trip to Milwaukee and Chicago in the interest of Charles Potter, Jr., & Co., left last evening on another business journey of the same sort.

Prof. Cornwell, at one time pastor of the Seventh-day Baptist church in this city, but now of Omaha, Neb., occupied the pulpit in the First Baptist church yesterday morning, and preached an eloquent sermon before a large congregation.

Trustee Howard Emerson of the Crescent League, gave a big supper at the City Hotel, Saturday evening, to his fellow members of the League, their friends and the ball team. About fifty were present, and all thoroughly enjoyed themselves.

The Rev. Charles Bayard Mitchell, of this city, will address the midsummer convention of the New Jersey Sunday School Association, at Asbury Park, Wednesday afternoon. His subject will be: "Mutual Relations of the Church and Sabbath School."

During the absence of the Rev. Mr. Richards, who was in Spring Lake, yesterday, the Rev. Dr. Murray of Princeton college, occupied the pulpit of the Crescent Avenue church. Dr. Murray is the father of William H. Murray, M. D., of Broadway.

Henry B. Newhall entertained the clerks of his New York establishment, yesterday, at his home on East Seventh street. The warm welcome and true hospitality of Mrs. Newhall, was one of the principal sources of the gratification shared by every one of the guests.

Mrs. Enoch Farson, of Philadelphia, daughter of Gen'l and Mrs. James S. Negley, has so much improved in the last few days from the illness recorded in these columns, as to be able to leave her room again. She is at her parent's home on the corner of Union and Plainfield avenues.

Four hundred and seventy-eight cards of admission have already been distributed to those who have sought the privilege of attending the piano recital by the pupils of Mr. Venino, to be given in the Crescent Avenue chapel, Thursday evening at eight o'clock. Ample accommodation, however, can be afforded even a larger audience.

Messrs. Allie Dunn, J. Randolph Dunn, and Willie F. Dunn started today for Fairhaven, Washington, where they expect to join the latter's father, Mr. Lewis A. Dunn, of the late firm of Dunn Bros. who has located in business there. Mr. "Ran" Dunn goes for the benefit of his health, while Mr. Al Dunn is the *chaperone* of the party.

The Building Committee of the Union County Country Club, of which Pliny Fisk is chairman, is making rapid progress in its plans for the twenty-thousand dollar club house at the corner of West Seventh street and Arlington avenue. Meanwhile the board of governors is receiving applications for membership, daily. The initiation fee is $50, and the dues $40 a year payable semi-annually in advance.

A well-written sermon was delivered yesterday morning in the Trinity Reformed church by the Rev. W. E. Honeyman, from the text, "Heirs of God, and joint-heirs with Christ."—Rom. 8-17. At the evening service "Holiness" was the subject of an able discourse by the Rev. Asa Reed Dilts of the Park Avenue Baptist church. His text, "Holiness, without which no man shall see the Lord," is found in Hebrews, 12th chapter, part of the 14th verse.

At four o'clock of yesterday morning, at Stroudsburg, Pa., occurred the death from consumption of Lambert Foster, formerly of this city and son of the late John Gray Foster, whose second wife is the daughter of D. N. Groendyke, of North Plainfield, where she has lived ever since the death of her husband. Lambert Foster was in the 29th year of his age. The funeral services will be held at the home of his uncle, Scott Foster, No. 29 East 83d street, New York, at 10 o'clock to-morrow morning. Interment at Woodlawn cemetery, Newburg, N. Y.

Public Meeting.

The citizens of Plainfield are respectfully urged to attend a public meeting to be held in Music Hall, at 8 o'clock tonight, to protest against the licensing of pool-selling by the Legislature of the State. Distinguished speakers will address the meeting.

ALMOST KILLED BY HIS BULL.

Mr. Burghmiller Saved by His Neighbor, But His Condition Still Very Precarious.

Lewis Burghmiller, who owns and occupies a farm near Berkley Heights, about five miles Northeast of this city, on which he keeps a large herd of cattle, was set upon by an alderney bull, yesterday morning. In the encounter, Mr. Burghmiller came near losing his life.

As is Mr. Burghmiller's custom he went down to the pasture lot to salt the stock. While looking over the cattle his attention was drawn away from the fact that a large alderney bull, 3 years old, was in close proximity to him. The animal had never shown signs of ugliness but was of an unusually quiet nature for one of this breed, which is noted for its fierce and treacherous disposition, especially those of the finer strain. But this time the animal made a lunge at Mr. Burghmiller, knocking him down and so prostrating him that he was unable to arise.

The bull then set deliberately at work to finish his victim. Mr. Menegar, who happened to be in an adjoining lot where there were some cattle of his own which he was showing to a neighbor, chanced just then to notice Mr. Burghmiller's precarious position and the bull standing over him. Not ten minutes before they were both admiring the relative merits of the animal as only stock raisers can.

Mr. Menegar seized a club and ran to his neighbor's assistance, but before he reached him the bull had torn open his vest and shirt, lacerated his breast, ripped his trousers leg from the knee to the waistband and dug deep into the flesh from knee to thigh. On the approach of Mr. Menegar, the bull ran to the herd bellowing his defiance and pawing the earth in his rage at the defeat of his purpose of killing his victim. The timely arrival of his neighbor with a club had certainly saved Mr. Burghmiller's life, although he is not yet out of danger. He was carried to his home where he now lies in a critical condition. It is feared that he has received internal injuries, and until a more careful investigation is made by a surgeon, it is impossible to know whether there is any hope. No one is allowed to ask him any questions as it hurts him to talk. He told his wife that after the bull struck him he had not the slightest idea what took place.

The bull which is a fierce one will in all probability be sent to the shambles as it is not considered safe to have him running at large where persons crossing the lot are liable to be injured.

PLAINFIELD'S SEWER BILL

And Other Laws Just Approved by the Governor.

Among the bills approved and filed by Governor Abbett with the Secretary of State, Friday, was House 460, otherwise the Plainfield sewer bill as published in THE PRESS when first introduced. Others of the new laws, were:

Senate 211, allows boroughs to issue bonds to the amount of $30,000 for the improvement of streets.

House 449, provides for the election of a borough marshal and a borough superintendent of roads.

House 490, makes the theft of poultry and fowls a misdemeanor punishable by $100 fine or three years' imprisonment or both.

House 552, makes it illegal to peddle, hawk or vend articles in streets without a license.

House 582, permits townships to sell unimproved real estate to which they hold title.

Before the City Judge.

The usual batch of prisoners were arraigned before City Judge Codington at the station house this morning. One of them was a man named Connett, arrested on Saturday night for being intoxicated. He was fined five dollars.

Albert Youngblood, another one arrested by special officer Kriney, pleaded guilty to a charge of disorderly conduct, and was fined fifteen dollars.

Nathan Harvey was the third prisoner arraigned on a similar charge. Like the others, he pleaded guilty to the charge, and was let off with a $5 fine.

Real Estate Transfers.

Real estate transfers have recently been made in this city as follows:

Richard Merritt to James Merritt, land on Kensington avenue, e s, 126 ft n from Broadway, 106x175 ft., $1.

George M. Phillips and wife to Louisa Greder, of North Plainfield, land on Dunellen avenue, and Green Brook, 5.83 acres, $2,500.

Peter Flynn, to Michael Nugent, tract on s e side of 3d street, 156x32½ ft., $1.

Mary Nugent and husband to Peter Flynn, same tract, $1.

Dead and Buried Within a Few Hours.

John D. Whiting, an aged man, died at his home on Grove street, North Plainfield, about eight o'clock on Saturday morning, from old age. Mr. Whiting was seventy-four years old, and had been an invalid for a long time. He was the stepfather of Mrs. Garret VanWinkle of Madison avenue.

The Rev. Charles B. Mitchell officiated at the funeral, which took place from the house on Saturday afternoon at five o'clock. Interment was made in the Presbyterian cemetery in North Plainfield.

—To-night the DeWier Comedy Company will present "Cupid's Frolic," the three act farce comedy, at Amphion Hall.

IN MEMORIAL.

The Knights Decorate the Graves of the Pythian Dead.

In accordance with a law made by the Supreme Lodge, Knights of Pythias of the World, at their last session—that a day should be set apart to decorate the graves of the Pythian dead—Goodwill Lodge, K. of P., No. 101, of Scotch Plains, at their regular meeting held on Friday evening, June 6, passed a resolution to decorate the graves of their deceased Brothers on Thursday, June 12.

On that date they assembled at their Castle Hall, and after opening the Lodge with prayer by Brother John Hughes, and listening to appropriate remarks by each Brother present bearing testimony to the worth of the departed and referring to the duties of the living ones, they proceeded to the burial ground. Each Brother carried a beautiful floral tribute, and with impressive ceremonies decorated with handsome flowers and evergreens the graves of Past District Deputy Frank Hosinger, and Past Chancellors James Buckley and Jno. Haskard. At the next meeting of the Lodge a resolution was passed thanking the Decoration Committee for the able manner in which they conducted the decoration ceremonies.

Caught Hold of a "Live" Wire.

The serious accident which happened to Alfred Naylor, occasioned by his fall from a cherry tree at Fourth street and Madison avenue, one day last week, is said to have been caused by his grasping a "live" electric light wire which passes through the tree. The boy's hand shows marks of burning. Dr. Paul, the attending physician, pronounces the patient entirely out of danger.

MADISON SQUARE GARDEN

AMPHITHEATRE.

Madison Ave., 4th Ave., 26th & 27th Sts.

SAMUEL FRENCH & SON, - General Managers.

Commencing Monday, June 16, FOR 12 WEEKS.

STRAUSS,

—AND HIS—

IMPERIAL COURT ORCHESTRA

—ALSO—

2-GRAND BALLETS-2

"PEACE AND WAR." At 8:45 o'clock.

"CHOOSING THE NATIONAL FLOWER," At 10:15 o'clock.

250 PEOPLE on the STAGE. 250

General Admission 50c

6-14

Mrs. CLARA COWLING,

23 MONROE AVENUE,

Has for sale a full line of Threads, Needles, Tapes, Buttons, etc.; also, Handkerchiefs, Stockings, Toys, Fresh Candies, School Books, Pads, Pencils, etc. Also a limited supply of Ribbons, Challies and Ginghams, from the New York market, very cheap. Orders solicited and will be promptly filled. Neighbors and friends, I ask your patronage. 6-3-4w-taw

CANOPY TEA!

For the Benefit of the Kitchen Garden.

Supper will be served from 5 to 7 P. M., on

TUESDAY, JUNE 17,

Under the tent, corner of Park avenue and 6th street. The doors will be lifted at 3:30 in the afternoon. Iced Cream and Strawberries will be served until 10 o'clock.

Orders for home-made biscuit, puddings fresh molasses cake and cookies, may be left at the tent any time Tuesday morning.

Ladies, come and see the Cooking Class at work! Gentlemen, step in for Supper on your way from the train!

Music from 7 until 10 o'clock.

ADMISSION, TEN CENTS.

6-16-2

TIER'S

ICED CREAM!

In Frozen Bricks of all Sizes. Single or Mixed Flavors.

8 Bank Place—East Front Street.

6-16-to-sept

DEATHS.

KIRKNER—At Dresden, Germany, May 25, Carrie Elizabeth, daughter of Jacob and Annie E. Kirkner, in the 22d year of her age. Notice of funeral hereafter.

WANTS AND OFFERS.

Advertisements under this heading, one cent for each word each insertion.

GOLD ring found in John J. Kenney's shoe store today. Owner can have the same by proving property and paying for this advertisement.

GERMAN, Swede or Danish girl to do general housework. Mrs. C. W. Krause, 23 Vine street, North Plainfield.

A YOUNG man (German) wants a situation taking care of horses. Address, German, PRESS office.

SADDLE Horse for sale, at Callahan's, 20 Richmond street. 6-4-tf-eod

FOR SALE—Cheap, a fresh Jersey cow, 4 years old. 110 Central avenue. 6-14-3

GOOD pasture for horses and cattle: running stream of water. Address Chas. H. Henry, Bound Brook, N. J. 6-19 4w-3dw

LARGE, airy furnished room to let, without board; gentlemen only. 20 Liberty st. 6-12-6

FOR SALE—At Dunellen, Alderney Cow, (first calf.) Address for particulars, 979 8th ave., New York city, J. M. Evans. 6-12-tf

WANTED—A good gardener. Swede or German preferred. Call at PRESS office. 6-11-tf

MONEY to loan, on bond and mortgage. Clark & Reed, 1st National Bank building. 5-6-tf

WANTED—Jobbing at painting, glazing calsomining and roof painting. Address Isaac Kennedy, 49 Chatham street, North Plainfield. tf

WANTED—Work cleaning Vaults and Cesspools. Satisfaction guaranteed. City Odorless Excavating Works, 206 Broadway. Mrs. David Jones, Proprietor. No connection with JONES & Co. 6-11-tf

KLINE & STAATS,

DEALERS IN

Coal, Wood, Hay, Feed, Straw and Grain.

TELEPHONE CALL, 58.

Yards—Corner of Front St. & Grant Ave

BRANCH OFFICE—North Ave., opposite Station.

The BEST GRADES OF EVERYTHING at the MOST LIBERAL PRICES. 9-6-1

PECK'S CORNER.

Still at the Top!

PECK'S

Choice Embroidery.

WE ARE CARRYING

A very large assortment of RUSSET OXFORD TIES, BUTTON and LACE SHOES, for Men, Women, Misses, Boys and Youths.

We do not expect to fit *everybody* that comes in, but we can suit the majority.

DOANE & VAN ARSDALE,

22 WEST FRONT ST. THE ONE-PRICE BOOT AND SHOE HOUSE.

SPECIAL!

NOTICE.—We are giving special attention for a few days to the newest and most fashionable articles for "Full" or "Evening" dress, in order to supply the extra demand caused by the numerous approaching weddings, parties, "commencements," etc.

SUEDE MONSQUETAIRE GLOVES, 14 button, length, 21 inches, in evening shades.

NEW Fans, new Point Laces, new Flouncings, new White Dress Goods, new Neck Ruchings, new Ribbons, new Chemisettes, new Collars and Cuffs, Elegant Handkerchiefs.

YOU can avoid an unpleasant trip to New York, and save money, too, by a visit to

EDSALL'S, No. 20 West Front St. EDSALL'S.

WHERE can always be found a choice selection, and the best goods at the Lowest Prices.

FURNITURE, BEDDING, UPHOLSTERY.

50 BABY CARRIAGES 50.—Large assortment in all departments. Reliable Goods.—Low Prices.—Cabinet Making, Upholstering, and Repairing a Specialty.

GARRET Q. PACKER,

Nos. 23, 25, 27, and 29 PARK AVE. 1-3-tf

ROGERS' MARKET OF SEA FOOD!

42 WEST SECOND STREET.

Blue Fish, Mackeral, Porgies, Weak Fish, Sea Bass, Butter Fish, Halibut, Cod, Salmon, Lobsters, Soft Crabs, Little Neck Clams,

ARE IN SEASON. 3-13-tf

NOW

Is the Time to Buy Summer Goods,

And you can find an elegant stock of Challies, Seersucker Prints, Satines, and Worsted Goods. SPLENDID STYLES! LOW PRICES!!

Remember, if you need anything in the way of Carpets, Mattings, Oil Cloths, Window Shades, &c., you find them at the RIGHT PRICES, and GOOD GOODS, at

POPE'S,

Corner FRONT and SOMERSET STS. 11-13-y

CRUSHED

COLD FACTS ABOUT SODA WATER

FIRST: Syrups made from so-called FRUIT ESSENCES are little better than POISON.

SECOND: Syrups made from BOTTLED JUICES are harmless but insipid.

THIRD: Syrups made from FRESH FRUIT are very much better, especially

FOURTH: Syrups made by a process *original with us*, whereby the PULP of the fruit is incorporated with the syrup. We dub such a syrup

"FRUIT CRUSH,"

And it is far ahead of all other sorts, as shown by a demand which exceeds any other in our experience, and by the fact that our idea was quickly imitated because of our neglect to copy-right.

All which COLD FACTS may be tested for five cents at

REYNOLDS' PHARMACY.

Park and North Avenues. Established 1868.

FRUIT!

COAL LUMBER And Builders Supplies

LOOMIS & RICE

49 B'DWAY

SACRIFICES OF GILLIS AND WALKER WIN THE GAME.

Pitcher Tierney Never Lost Before, and Manager Perkins Drops His Money on His Crack Team—An Exhibition of Perfect Ball Playing.

The game of ball put up by the Crescent League's team on Saturday afternoon, cannot be excelled by any professional nine of the day: and in some respects Captain Wiegand and his gentlemen players, are the superiors of any others who ever wore a uniform. They move like clockwork; the in and out fielders cover every inch of the ground; not a man lets a chance go by for fear of an error; each is ready to sacrifice himself to win the game; and if a mistake should occur there is no rude fault-finding.

For instance, in Saturday's game Nugent made the Hackett-Carhart's only run through bad judgment on the part of Jones. In the second inning Barry and Abel were thrown out at first by Gregg and Martin. Nugent was hit by a pitched ball and started to steal second. Forgetting that two were out, Jones threw down to Lufbery but the latter could not reach the ball and Nugent got his third on the error, and came in on Tierney's little hit. After the inning was over, Captain Wiegand did not turn the air blue, jump on Jones with his spikes, and demand why the deuce and the dickens he made such a play at such a stage. He merely said: "Freddy will you please do me a favor, and not throw down to second when there are two men out?"

Manager Perkins of the Hackett-Carharts, told a PRESS reporter before the game commenced, that he had heard of the Crescents and came out intending to beat them. He had eleven men in uniform on the grounds ready for emergencies, and from those he picked the strongest team he ever had in the field. "Tierney will pitch," said Mr. Perkins, "and he has never lost a game for us." Before play was called, the New York manager had put up all his guarantee in cold cash against an equal amount of Plainfield dollars, that the visitors would win.

It was a beautiful game from start to finish, but the Crescents won without turning a hair. 1,065 enthusiastic people enjoyed it as thoroughly as their sentiments would permit. The visitors present from New York and Rahway, were naturally disappointed at the result, but not one was disappointed in the game as an exhibition of perfect ball playing. The only error of the home team was that of Jones, referred to above. On the visiting team's side, there were only two little ones. Moorehead and Barry let Martin and Lufbery reach first by fumbles, but neither got home. In the 4th, 6th, 7th, 8th and 9th innings, not one of the visitors got as far as first base.

The Crescents runs were made in this way: In the second inning, after the Hackett-Carharts had made their only run, Jones was sent to first on balls, stole second and reached third on McIndoe's hit. Gillis then lifted a high fly to left as a sacrifice and Jones made a successful dash for home the instant the ball was caught.

In the fifth inning Lee made a beautiful drive that gave him two bases, and he reached third on Walker's single. The latter then started for second base with the deliberate intention of sacrificing himself also. He ran so slowly that Kraus could not resist the temptation of throwing down, expecting that Barry would return the ball at once in time to catch Lee should he start home. When the ball got to second, Walker dropped down in the path five feet from the base and coaxed Barry to walk over and touch him. Meanwhile Lee came home, and the grand stand tottered.

The Hackett-Carharts will play here again on the afternoon of July 5 Next Saturday the celebrated "Mets" of New York, will be the Crescents' opponents. It will be a harder game to win, even, than that of Saturday. The Crescent team will be the same, and McIndoe will play with them for the rest of the season. Michael Gregg, the iceberg, is of course a fixture. He's got a great head as well as a great arm. His record in Saturday's game shows ten assists; and as to caring whether the bases are full behind him, it seems as if he sent men to first on balls sometimes, just for the fun of doubling them up.

It is deserving of mention, that although the Hackett-Carharts are notorious "kickers"—especially Moorehead—and believe it is the proper thing to dispute the home umpire without reason, not a single word of objection was uttered against Mr. Bowman, Saturday. The score was

CRESCENT LEAGUE.

	AB	R	BH	SB	SO	LB	PO	A	E
Martin, ss	4	0	0	2	1	1	0	7	0
Lufbery, 2b	4	0	0	0	0	1	2	3	0
Wiegand, 1b	4	0	0	0	0	0	17	0	0
Jones, c	2	1	1	1	0	1	3	0	1
McIndoe, lf	3	0	1	1	0	1	2	0	0
Gillis, cf	3	0	0	0	1	0	1	0	0
Gregg, p	3	0	0	0	0	0	0	10	0
Lee, 3b	3	1	1	0	1	0	1	0	0
Walker, rf	3	0	1	0	0	0	1	0	0
	2	4	4	3	4	27	20	1	

HACKETT-CARHARTS.

Moorehead, ss	4	0	1	0	0	1	3	0	1
Kraus, c	3	0	1	0	0	2	3	1	0
Hammel, cf	4	0	0	0	1	0	0	0	0
Diven, 1b	4	0	0	0	0	0	11	0	0
Barry, 2b	3	0	0	0	0	0	2	3	1
Abel, lf	4	0	0	0	0	0	2	0	0
Nugent, 3b	2	1	0	1	1	0	1	2	0
Carmichael, rf	2	0	0	0	1	1	2	0	0
Tierney, p	3	0	1	0	0	1	0	5	0
	1	3	1	3	5	24	11	2	

SCORE BY INNINGS.

Crescent League	0	1	0	0	1	0	0	0	*	—2
Hackett-Carharts	0	1	0	0	0	0	0	0	0	—1

Earned runs—Lee. First base on errors—Martin, Lufbery. First base on balls—Jones, Kraus, Carmichael, Barry. Hit by ball—Nugent. Two base hit—Lee. Double play—Lufbery to Wiegand. Flies caught—by Crescents, 7; by Hackett-Carharts, 11. Umpire—Mr. Bowman. Time of game—1:20.

THE HUNDRED MILE RUN OF THE BI'S.

Captain Martin and J. E. Murray of Plainfield, Stay to the Finish.

The third annual great Century Run was taken on Saturday under very unfavorable circumstances. On the night previous to the run a heavy thunder storm occurred, which put the roads in very poor condition. Added to this the roads between Cranford and Westfield and Somerville and Trenton are being worked which made the roads exceedingly heavy. Probably at no time in the history of cycling was such a large number of plucky bicyclists banded together for such a rough ride. The start was made at 4 A. M. from the Continental Hotel in Newark, with 138 in line, out of which 82 reached the finish, including three ladies, Mrs. C. W. Dalsen, Captain Fairmount Ladies Cycling Club of Philadelphia, Miss Katie Welch of the Wissahickon Wheelmen of Germantown, Pa., and Miss Ella Tecklenburg, unattached, of Philadelphia. On reaching Westfield, the party was received by the Union County Wheelmen, who had a spread consisting of coffee and rolls ready for the hungry cyclists and an arch erected over the street bearing the word "Welcome."

On reaching this city they were royally entertained at the club house, where an elaborate spread was in waiting for them Only two members were added to the party in Plainfield, they were Captain Frank L. C. Martin and J. E. Murray, and they both rode to the finish. It really seems as though their club, with a membership of over 100, ought to make a larger showing than it did. The riding of Mr. Murray was very creditable as he has been a rider but a short time and had never before taken a long ride. A brilliant cycling future evidently awaits him.

This certainly ought to put to shame a number of the older riders. Mr. A. L. C. Marsh expected to participate in the run but was unable to do so on account of business. He nevertheless took an afternoon train to Philadelphia, and rode back to Holmesburg, twelve miles this side of Philadelphia, where he joined the party.

The schedule time for leaving Trenton was 2:30 but it was two hours later than that when they left, one hour of which was made up before reaching Philadelphia, which was at 8 o'clock. On reaching Philadelphia, the visitors were taken in charge by the Century Wheelmen of that city, and a supper was served them in the club house of that most hospitable club. From there the party went to the headquarters at Continental Hotel. Yesterday was devoted to runs through Fairmount Park and out on Lancaster Pike. The Plainfielders speak in glowing terms of the hospitality shown them by the Philadelphians. This run is called a Century on account of the distance being 100 miles.

Along the line great crowds turned out to welcome the cyclists, especially at Trenton, Holmesburg, Frankfort and at the finish in Philadelphia.

The pace makers were Captain W. E. Fuller of the Brooklyn Bicycle club, from Newark to Plainfield; Captain Frank L. C. Martin from Plainfield to Trenton; Captain R. V. Whitehead, of the Trenton wheelmen, from Trenton to Bristol, and Captain C. W. Dalsen, of the Century Wheelmen of Philadelphia, from Bristol to Philadelphia. The committee who had the management of the run in charge, were:

W. F. Murphy, Capt. Kings County Wheelmen, Brooklyn.
L. H. Wise, Capt. Long Island wheelmen, Brooklyn.
Frank L. C. Martin, Capt. Plainfield Bicycle Club.
A. T. Rummell, Capt. Atalanta wheelmen, Newark.
E J. Day, Capt. Hudson county wheelmen, Jersey City.
F. C Gilbert, Capt. Elizabeth wheelmen.
R. V. Whitehead, Capt. Trenton wheelmen.
C. W. Dalsen, Capt. Century wheelmen, Philadelphia.
F. M. Cossitt, Capt. Riverside wheelmen, N. Y. C., Secretary.
W. E. Fuller, Capt. Brooklyn Bicycle club, Chairman.

Amateur Base Ball.

The White Caps of this city and the Stars of Westfield, played an interesting game of ball on the grounds of the former club on Spooner avenue, Saturday afternoon, the Stars losing by a score of 4 to 11. Only seven innings were played. The hits were few and scattered, the best one being made by Richards, the short stop of the White Caps, he making a two bagger, but as the ball was lost it resulted in a home run. Burt's "sky scraper" was of no avail as it was caught by Weber, the Stars' centre fielder. The visitors made two double plays.

New Boarding and Training Stables.

Messrs C. C. Brower & Co., is the name of the new firm which has just come into possession of the stables on West Sixth street, heretofore condncted by Mr. Mc Donnell. The stables will be remodelled and improved, and will hereafter be devoted to boarding and training. Several new box stalls will be erected, and other improvements made. The purchase price for the land and building was $3,500.

When fragile woman sighs, deploring
The charms that quickly fade away,
What power, the bloom of health restoring,
Can check the progress of decay?
The only aid that's worth attention,
For pains and ills of such de cription,
Thousands of women gladly mention—
"Tis "Pierce's Favorite Prescription."

The price of this royal remedy, Dr. Pierce's Favorite Prescription, is but one dollar. Specific for all those chronic ailments peculiar to women. The only medicine for such maladies, sold by druggists, under a positive guarantee from the manufacturers, that it will give satisfaction or money refunded. See guarantee on bottle wrapper. Large bottles $1. Six for $5.

For the sake of large profit some dealers offer substitutes when Hires' Root Beer Packages are called for. If you care to have true goods, and a most delicious drink, run no risk, and insist on getting Hires'.

ROYAL

BAKING POWDER
Absolutely Pure.

This powder never varies. A marvel of purity, strength and wholesomeness. More economical than the ordinary kinds, and cannot be sold in competition with the multitude of low test, short weight alum or phosphate powders. Sold only in cans. ROYAL BAKING POWDER Co., 106 Wall St., N. Y. 6-30-y

List of Advertised Letters

Remaining in the Plainfield post office for the week ending June 11, 1890.

Bourke, Miss Sarah	Lansing, Mrs Jacob
Coleman, Miss Josie	Matthien, Miss Adele
Coles, Miss Elizabeth	Maxwell, Miss Sarah
Coles, Henry W	Malloy, Mrs
Collins, Miss Kate	Matthewsen, Miss Nellie
Carter, Miss Mamie	Molley, H T
Cavanaugh, Miss M	Neal, Elbridge
Green, Miss M	Peck, Mrs H W
Hoff, Willard	Pinall, Miss Maggie M
Haviland, W H	Ring, Mary
Hansen, Miss Matilda	Sayers, T J
Hoff, Miss Emily	Shusen, Dr W C
Herner, Chas H	Sloat, Mary J
Johnson, Mrs E C	Seybolt, Mr
Johnson, Mrs Hardinie	Vreeland, J V B
Krick, Henry	Vanderhoof, Mrs Frank
Long, S N	Wilson, Mrs John B

Persons calling for the above, please say advertised. E. B. POPE, Postmaster.

THE AMPHION.
TO-NIGHT
CUPID'S FROLIC,
A rattling, rollicking, roaring Farce Comedy in three acts, presented by
The De Wier Comedy Co.
Reserved Seats 50 and 35 cents. For sale on Saturday at Shaw's pharmacy, in advance, without extra charge.
General admission, 25 cents. 6-12-4

Strawberry and Iced Cream
FESTIVAL!
In Hope Chapel,
Tuesday and Wednesday Evenings,
JUNE 17 and 18.
ADMISSION, - - TEN CENTS.
Proceeds for the benefit of the Building Fund. 6-13-5

CLAIRVOYANT!
MRS. DR. EDWARDS may be seen for one week longer, by request, to June 18, at the County House, Somerville, Room 1, one flight. Call at once as she will positively remain no longer. 6-10-w

THE GREATEST
BOOK SENSATION
OF THE AGE!
ENCYCLOPÆDIA
BRITTANNICA.

Wanamaker sells 500 COMPLETE SETS in 2½ days, (12,500 Books) at $1.50 per vol.

The monarch of cyclopædias; a library of universal knowledge. Exact reproduction of the latest (ninth, 1890) Edinburgh edition, *with improved maps*, at $1 50 a volume! Well printed on good paper, substantially and handsomely bound. The set will consist of twenty-five volumes, four of which will be ready this week. The entire set will probably be completed by December 1.

To let you *know* what a phenomenal opportunity this is we will sell volume I for *sixty cents*, without any agreement on your part to take the remainder of the set.

You can arrange to have the volumes delivered one or more (up to four) a month, and pay for them as received.

The first five hundred sets will be in superior binding and nothing extra to pay.

I am the authorized agent for Plainfield, and have just received 50 copies of volume I, which can be seen at my store.

If you think of subscribing, do so quickly, as the number allotted to this city is limited.

EDSALL'S, 20 W. Front St.
6-6-tf

OUR MOTTO:—LOWEST PRICES CONSISTENT WITH GOOD QUALITY AND HONEST QUANTITY.

The choicest Creamery Butter that can be produced, 21c pound.
Havermeyer & Elder's standard Graulated Sugar.
Excelsior Sugar Cured Hams are the best—15c.
The finest Java and Mocha coffee in town, and the prices are right. Won't be undersold for same quality of goods. P. M. DEWAREST.
25 PARK AVENUE.
5-5-t

NOTICE!
All persons holding my Cash Cards who wish them redeemed by Books, must leave their names with me on or before July 1, 1890. All cards presented after that date will be redeemed in Cash, until further notice.
Dated June 11, 1890.
J. F. Mac DONALD,
6-12-1d

Irrespective of the high price of Ice, Sugar, etc., the price of
SODA WATER
At MILLER'S PHARMACY,
No. 10 East Front Street,
Still remains at 5 Cents per glass, while the Syrups are manufactured direct from Fruit.
Prescriptions Accurately Prepared.
12-17-tf

REMEMBER!
We don't quote the prices of one or two articles to mislead the public, but our full line of Groceries right through are marked at the very lowest market prices!
Best breakfast Cocoa, 40c lb; best Elgin Creamery Butter, 20c lb; best Flour, 80c bag; $6 20 barrel; best Kerosene Oil, 10c gallon; best Rice, 4 lbs for 25c; best Creamery Cheese, 13c lb Call and get other prices.
The trade supplied.
United Tea & Coffee Growers Ass'n.
Importers, Wholesale and Retail Grocers,
29 WEST FRONT STREET.
4-21-tf

Woman's Exchange
8 PARK AVENUE.
Persons wishing to become members, will call at the earliest opportunity.
Mrs. W. L. FORCE.
5-26-w

NO CIGARETTES SOLD!
But any kind of a SEGAR you desire can be purchased Wholesale and Retail, at
Dobbins' Segar Store, 37 North avenue,
Opposite R. R. Station.
He manufactures them and knows what they contain. TRY THEM.

Drink Moy's Soda.--N. B.--None Better!
Tenney's
NEW YORK
Fine Confectionery at the Moy Pharmacy.
OUR SPECIALTIES:—Pure drugs, the careful compounding of physician's prescriptions, proprietary medicines, toilet soaps and all articles pertaining to a TEMPLE OF PHARMACY.
THE MOY PHARMACY CO.
T. S. BURR, President. G. W. Y. MOY, Sec'y—Treas'r.
3-24-y

FINEST CREAMERY
BUTTER, 18 CENTS POUND!
J. F. Mac DONALD, the Uptown Grocer.
1-16-tf

"Sorry to disturb you, but you MUST read ROGERS BROS. advertisement!"

CUT THIS OUT
And bring it to us; it is worth 25c to you for every purchase of $3 00 at one time; if you will bring this ad. to us we will allow you a reduction of 25c. If you want $15 00 worth of Shoes, or Repairing, or both, secure five of these ads. and we will allow you $1 25 for them. This will hold good until JULY 1.
Remember—We carry a full line of the best goods that can be had—in all widths and styles, at low prices, and do fine repairing.
ROGERS BROS.,
12 West Front St, Plainfield, N. J.

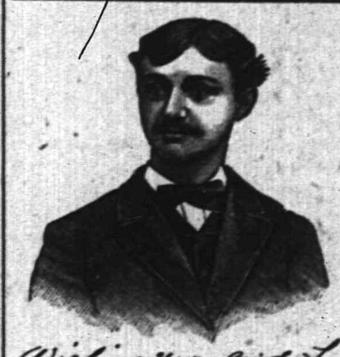
Wishing you good health
Truly Yours
Karl Kaerth
of Plainfield N J

First Catch Your Hare
Reads an old recipe; that's well enough in Culinary matters, but it dosen't do to wait until you Cut, Scald or Burn yourself, and then run for a bottle of CARL KAERTH'S
"Instantaneous Liniment."
A much wiser plan is to spend 25c., and keep a bottle in the house.
Ask your Druggist for it.
Has no equal for CUTS, BURNS, SCALDS, RHEUMATISM and NEURALGIA. For sale at all Drug Stores or at the FACTORY, 16 E. 2d St. 4-3-1

E. P. THORN,
No. 17 Park Avenue, PLAINFIELD, N. J.
Ales, Wines, Liquors, Segars and Wines a Specialty.
WHOLESALE AND RETAIL.
PURE LIQUORS!
FOR
FAMILY & MEDICINAL USE.
4-11-y

SECOND BARGAIN OF OUR SERIES!
Is given in WALL PAPERS. Look at our Prices! They are simply astonishing! ONE WEEK ONLY, beginning JUNE 16.
White Blanks, 6 cents a roll. Golds, 9 cents. Gold Backs, 15 cents. Gold Embossed, 18 cents.
A. D. VAN SCIVER, 47 NORTH AVE.,
Opposite Depot —— (Chotola Building). ——Plainfield, N. J.
N. B.—ALL BRANCHES OF PAINTING A SPECIALTY. 1-10-tf

Educational.

Miss C. S. HELLWIG,
A graduate of the Moscow Gymnasias, and possessor of a Golden Medal presented by the Russian Empress to the best scholar, wishes pupils in the German and French Languages, and also Art Painting. Apply for particulars to Miss C. S HELLWIG, 238 East Front street. 9-17-1y

J. C. POPE & CO
INSURANCE AGENTS
No. 6 E. FRONT STREET. my19y

Photographic Supplies.
DRY PLATES,
SILVERED PAPER,
ARISTOTYPE PAPER,
ANTHONY'S CHEMICALS,
And all Photo requisites constantly on hand. New, fresh goods.
A. W. RAND,
24 West Front Street. 1-3-tf

Notice of Assignment.

Notice is hereby given that Andrew L. Carney and John H. Carney, partners under the name, style and firm of Carney Bros., doing a plumbing business at No. 9 Somerset street in the city of Plainfield, New Jersey, have this day made an assignment to the subscriber of their estate and the estate of said firm, for the equal benefit of their creditors and for the creditors of said firm, and that the said creditors must exhibit their respective claims under oath or affirmation, to the subscriber, at his office, No. 24 West Front street, Plainfield, New Jersey.
Dated June 2, 1890.
WM M. STILLMAN, Assignee.
6-2-3w

Coal and Lumber.

A. D. COOK & BRO.,
Lumber and Coal Merchants.
CORNER PARK AVENUE AND RAILROAD.
PLAINFIELD.
All Lumber and Coal UNDER COVER.
ALFRED D. COOK. my10y1 ROBERT H. COOK

PEARSON & GAYLE,
Carpenters and Builders.
RESIDENCE—W. J. Pearson, No. 15 Vine st.
H. E. Gayle, No. 78 E. 2d St.
ALL WORK PROMPTLY ATTENDED TO. 7-21-tf

ALLEN,
THE STATIONER,
Has added to his stock a fresh line of
Cards, Calendars and Toys for the New Year
22 EAST FRONT ST.

Miscellaneous.

RICHARD DAY,
Livery Stables.
54 West Fourth Street. Carriages to meet trains. All kinds of Turn-outs day or night. Family riding a specialty. Telephone Call 12. Leave orders at A. Titsworth's, No. 24 North ave. my19y

Carpenters and Builders.

JOHN T. ODAM,
Plain and Ornamental
SLATE ROOFER and REPAIRER.
Residence, corner Fourth and Sycamore Sts. Yard, near Freight House. P. O. Box 708, Plainfield, N. J.
New work warranted for one year. Slating over Shingles. Also, Felt and Gravel Roofing. 4-19-y

R. V. SAUMS,
Carpenter and Builder.
Residence Clinton avenue, near depot, Evona. P. O. Box, 1228. Jobbing attended to. Estimates given cheerfully on all kinds of work. 9-15-1y

Valuable Building Lots for Sale.

On Grove street and Craig place, North Plainfield. This plot is one of the most desirable in the Borough, and is offered for sale at a reasonable price and on easy terms. Will be sold in quantities to suit. Apply to Owner, at 25 Craig place. 5-14-tf

JAMES HARDY,
THE CONTRACTOR,
No. 39 Somerset street.

LATE CABLE NEWS

Emperor William's Overtures for Peace.

HIS FRIENDSHIP FOR FRANCE.

Field Marshal von Bauer's War Declaration Not Serious.

His Gloomy View of the Situation—Fourteen Deaths from Asiatic Colera in Spain—Another Turf Surprise in Paris—The Favorite Loses the Grand Prix—Betrothal of Princess Victoria.

LONDON, June 16.—As if to put at rest all rumors of increasing friction between the German and Russian Courts, the Emperor William has sent a special request to the Czar to be allowed to command in person, during the Russian maneuvers, the Viborg Regiment, of which the Emperor William is honorary Colonel.

Whatever the actual and secret foreign policy of Germany may be, the Emperor certainly gives every outward indication of desiring friendliness with France, Russia and all his other neighbors. Persons who interest themselves in studying the chances of European peace or war are looking with considerable eagerness for some utterance on the part of Germany, apropos of the Austro-Hungarian War Minister's recent declaration that the peace of Europe was not assured.

Standing alone, Field Marshal von Bauer's declaration is serious, but not so conclusive as to create actual alarm. Continued silence on the part of other members of the Driebund would, however, be generally construed as giving tacit consent to Minister von Bauer's gloomy view of the situation.

EXCITED BOBBIES.

The Police Force of London on the Verge of a Strike.

LONDON, June 16.—The feeling of indignation on the part of the London police at their treatment by the Government, hourly increases. The latest and by no means the least cause of irritation is the cutting down by Home Secretary Matthews of the bills for expenses and overtime of the men. What the Secretary's object is in harassing the force can only be conjectured.

It is believed by many that the intention of the Government is to provoke a general strike and thus obtain an excuse for getting rid of a large number of the rank and file, and filling their places with men who can be more absolutely depended upon than the present force to implicitly do the work of the Government on such occasions as the Trafalgar Square meetings or the recent temperance parade, should need arise in future.

The men have nearly reached the striking point, but have decided to await the publication of the Superannuation bill before taking action.

TROUBLE IN COREA.

Men-of-War in the Harbor and Many Vague Rumors Afloat.

SAN FRANCISCO, June 16.—There are many vague rumors afloat in Tokio concerning the reported taking of Corea. There is some trouble in Corea, but the Government officials of Japan know nothing definite as to its nature. All that is surely known is that all the British men-of-war are lying in the harbor with steam up and under orders to sail at a moment's notice. Several have already gone. The American naval force, under Rear Admiral Belknap, is expecting orders to sail for Corea.

Despatches from Corea say that the United States Minister, Augustine Heard, has arrived there, and the retiring Minister, H. A. Dinsmore, is about to depart.

Another Turf Surprise.

LONDON, June 16.—The result of the Grand Prix de Paris yesterday was as great a surprise for the sporting world as the defeat of Surefoot in the Derby. Fitzroya, the winner, had been selling at 15 to 1 against, and in the post odds was almost out of the betting. Mandora, the favorite, did not gain a place.

Cholera in Valencia.

MADRID, June 16.—Information has been received here that at Puebla de Rugat, in the Province of Valencia, fourteen deaths from Asiatic cholera have occurred. It is believed that the pestilence was brought into the Province by soldiers recently returned from the North African garrison.

Princess Victoria Betrothed.

BERLIN, June 16.—Princess Victoria of Prussia, sister of the Emperor, has been betrothed to the Prince of Anhalt-Dessau. The marriage will take place soon.

Lasters to Quit Work.

MARBLEHEAD, Mass., June 16.—The lasters employed at Breeds' shoe factory have been notified to finish up all the shoes they are working on at present and then quit the shop. Notices of a reduction of price was given last week. The employes were willing to accept the price but the Lasters' Union would not permit them. The shops will now be fitted up with lasting machines and non-union men.

Fortune Wants $10,000.

NEW YORK, June 16.—Thos. Fortune, editor of the "Age," a colored organ, has begun a civil suit for arrest and false imprisonment against James Trainor, proprietor of Trainor's Hotel. Fortune was refused a glass of beer recently at Trainor's bar on account of his color and then thrown from the place and arrested. He sues for $10,000.

Slavonians Held.

BROOKLYN, Jund 16.—Thirteen Slavonians who arrived here on the steamer Saale in route for Pittsburg, Pa., were detained on suspicion of being contract laborers going to work on a Pennsylvania Railroad. Five steerage passengers on the Amsterdam were held on the same ground.

Pardoned by Governor Hill.

AUBURN, N. Y., June 16. — Frank Grace, of Binghamton, who had served three years, eight months and 28 days on a sentence of seven years for robbery, has been released from the prison on a pardon by Gov. Hill.

Another Arrest in the Minnie Ellis Case.

BUFFALO, N. Y., June 16.—Mrs. Ella Riggs, the third person whom the Coroner has ordered under arrest in the case of Minnie Ellis, was taken into custody at midnight. The warrant charges her with assisting in procuring an abortion on Minnie Ellis. The crime that the doctors and Mrs. Riggs are charged with is manslaughter in the first degree, which is punishable by a long term of imprisonment, and the circumstantial evidence is very strong against all three of the accused.

Large Shortage in Rice Crop.

NEW YORK, June 16.—A large shortage is reported in the rice crop, and it is believed that the United States will be largely dependent this year upon the foreign yield to supply its own deficiencies. The rice crop throughout the world is short. Some foreign sections, which have hitherto exported large quantities, are importing to supply their own wants. The crop of the United States is practically exhausted at all milling centres.

Hon. Francis W. Hill Dies Suddenly.

BANGOR, Me., June 16.—Hon. Francis W. Hill, of Exeter, the Democratic candidate for Governor, died very unexpectedly at his home yesterday. Death resulted from acute bronchitis, which developed from a cold contracted at Bar Harbor a week or two ago. Mr. Hill was born in 1819 at Exeter. He was in the mercantile and real estate business for many years.

Severe Wind and Rain Storm.

PITTSBURG, Pa., June 16.—A severe wind and rain storm, accompanied by heavy thunder and lightning, passed over this city at 8 o'clock last night. O'Neill's carriage shop in Lawrenceville was blown down, causing a loss of several thousand dollars. Railroad and street car tracks were also considerably damaged by the storm.

"Silent Be! Again the Cat!"

"Why do you call it 'The CAT?'"

"That is the American for CATFORD PREMIER."

"Why do you say 'Again the CAT?'"

"Because it has again made a record."

"What is it?"

"108 miles in 7 hours and 25 minutes."

"Whew!"

"Well may you 'Whew!' It has never been beaten."

"Where was it made?"

"In England. From London to Brighton and back, to beat the coaching record."

"Did it do it?"

"Yes, beat it by 25 minutes."

"How was the coaching record made?"

"By twenty relays of horses kept on a dead run the entire distance."

"Why can the CATFORD PREMIER SAFETY BICYCLE be ridden so fast?"

"Because it weighs but 33 pounds and is the easiest running Safety in the World!"

"What is the price?"

"$140."

"Isn't that a *leetle* more than other Safeties?"

"Yes. $5 more, but it's cheaper at twice the money. We will tell you why later on. Watch this column."

THE MOY PHARMACY CO.
6-6-tf

WHITLOCK & HULICK,
CARPENTERS,
And General Jobbers.
SHOP. 21 SOMERSET ST., Plainfield, N. J.
Door and Window Screens a Specialty.
Jobbing Promptly Attended To.
G. S. WHITLOCK. D. L. HULICK
6-3-tf

VALUABLE
Real Estate for Sale.

The following property for sale: My new building, Nos. 8, 10 and 12, West 2d street, containing 2 stores, Amphion Hall, 6 flats, 4 offices, 2 lodge rooms, and a fine cellar under the whole building.

Also, 2 houses, South 2d street, near Pond tool works; also 35 building lots in the vicinity, and 1 house and 3 lots in Dunellen, opposite the Park.

All will be sold cheap; one half purchase money can remain on bond and mortgage at 5 per cent. Apply to

CHAS. H. HAND,
No. 8 West 2d street, or Messrs Woodruff, Mulford, and J. T. Vail, Real Estate Agents.
6-4-2w

A CARD.

Before deciding to sell out, I had placed large orders for Spring and Summer goods which the makers hold me to, and are sending to me. Among the rest I have just received 500 pairs of fine Hand Sewed Ladies' Button Boots—both in C. S. and Opera styles, from one of the most celebrated Philadelphia city makers, which I will place in my sale, namely:

$4 00 Hand Sewed Grade, $2 50; $2 75 grade, $2 00; $2 50 grade, $1 75; $2 00 grade, $1 25. All the stock at pro rationate reduction.

N. B.—I do not invite you to buy a lot of old stuff—20 years or more old—but you are respectfully invited to inspect an entire new stock, all placed in my store since December 1, 1889.

Respectfully,
J. O. CAMPBELL,
8 WEST FRONT STREET.
(Shed over front.) 5-23-m

I. H. BOEHM,
7 West Front Street,
The Popular Store of Plainfield,
Headquarters for Dry and Fancy Goods.

Specialties in Carpets and Millinary. Full assortment of Oil Cloths.

ON MONDAY, APRIL 28,

We will open one case of fine Challies, at 5c per yard, worth 9c.

Great variety of patent Window Shades at 35c, in all colors.

A first-class 50c Corset at 39c.

A lot of Ladies' Straw Hats, all shapes, at 25c; reduced from 75c.

Twilled Towelling reduced to 4c.

Great variety of Beaded Wraps, Jersey Jackets and Capes, from $2.75 upwards.

Dress Ginghams and Lawns, 7c.

Ladies' Ribbed Merino Vests, 15c., worth 25c.

Lot of Fancy Hanging Lamps at half value.

Bargains in every Department.

"Domestic" Sewing Machines.

I. H. BOEHM, 7 West Front St.
6-25-tf

P. AGNEY,
KINDLING WOOD.
Yard—Mountain Avenue.
P. O. BOX 207. NORTH PLAINFIELD.
Orders attended to promptly in city and Borough. 3-6-tf

FISCHER
ESTABLISHED 1840.
PIANOS
RENOWNED FOR
TONE & DURABILITY
MODERATE PRICES
EASY TERMS, EXCHANGED.
DELIVERED FREE WITHIN 20 MILES OF NEW YORK CITY
Catalogue Mailed on Application.
110 Fifth Ave., cor. 16th Street,
NEW YORK CITY.
4-4-6m

WE SELL
TO THE
BEST TRADE
IN
PLAINFIELD AND BOROUGH!

If You Want Selected Goods,
TELEPHONE TO
R. W. RICE & CO.,
Number 75, B. GROCERS.
1-12-tf

For all the Latest Styles and Shapes in
Ladies Oxford Ties
AND
Men's Patent Leather and Russett Shoes,
Everybody goes to
KENNY'S,
At the corner of Front St. and Park Ave.
6-7-tf

BALDWIN REFRIGERATORS
Gasolene Stoves,
Rapid Ice Cream Freezers,
Plumbing, Tinning, and Hardware.
A. M. GRIFFEN
13 East Front Street.
TELEPHONE CALL 6.

A FULL LINE OF
Fine Writing Paper!
AND
Base Ball Goods!
AT POPULAR PRICES!
Joseph M. Harper,
No. 75 PARK AVENUE,
3d store South of 4th street, Plainfield, N. J.
9-5-y

A WORD TO THE WISE.

The word we would utter to the wise is QUALITY; on quality hinges CHEAPNESS, for a thing is not cheap unless it is good. Therefor, remember, when in need of Groceries, that with us a *LOW PRICE* never means a *POOR QUALITY*.

F. WESTPHAL & SON,
Cash Grocers, 38 & 40 Liberty St.
4-9-tf

TRY OUR
Q'JEEN and NEW ENGLAND BREAD.
HENRY LIEFKE,
NO. 27 WEST FRONT STREET.
5 11-tf

At the Crescent Parlor,
23 North Avenue,
A full line of
CIGARS AND TOBACCO. 11-26-y

Professional Cards.

MEDICATED
Sulphur and Vapor Baths
followed by a thorough rubbing with alcohol. For men only. Hours 8 to 11 a. m.; 1 to 3 p. m. H. HORNISH, 26 W. 2d street, Plainfield, N. J. Refers to Drs. Probasco, Endicott, Fritts, Tomlinson, Geo. W. Bockfellow and T. S. Armstrong.
5-27-tf

DR. M. S. SIMPSON.
OFFICE AND RESIDENCE—50 W. FIFTH ST., CORNER OF LIBERTY.
OFFICE HOURS—Until 10 A. M., 1 to 3 P. M., after 6 P. M. 3-26-1y

JACKSON & CODINGTON,
Counselors-at-Law
Masters in Chancery, Notaries Public, Commissioners of Deeds, Special Master etc. Corner Park avenue and Second street. Money to loan.

WM. K. McCLURE,
Counselor-at-Law.
Supreme Court Commissioner.
First National Bank Building.
my9

CLARK & REED,
Counselors at Law,
FIRST NATIONAL BANK BUILDING.

W. V. STEELE,
Counselor-at-Law.
Master and Examiner in Chancery, Supreme Court Commissioner.
COR. PARK AND NORTH AVES. 4-23-3m

HARRY C. BUNYON,
Typewriter and Stenographer.
COLLECTION AGENT.
With Clark & Reed. 3-21-y

SEGARS,
Smokers' Materials,
etc., etc.
N. H. GUTTMAN,
12 West Second St.,
Is Giving Away a SEGAR HOLDER
with every segar sold. This is one of the ways I have adopted of advertising my new store, and I respectfully ask a trial of my goods. 4-2-tf

L. A. Rheaume, Ag't.
Coal, Lumber & Mason's Materials,
BROADWAY & 4th STREET.
Mr. Rheaume takes pleasure in informing the public that arrangements have been made whereby he is employed by the present owner to conduct the above mentioned business as Agent and General Manager, at his old stand.
Sawing, Wood Turning and Scroll Sawing also done in the best manner.
Sincerely thanking the public for past favors, he solicits the continuance of their valued orders, which shall receive the same careful attention from him in his present capacity as in former years. TELEPHONE 129.
4-16-tf

VANDERBEEK & SATTELS,
NO. 33 PARK AVENUE.

All the Newest and Latest Styles in
Pianos & Organs.
PIANOS TUNED AND REPAIRED.
3-27-tf

A Great Bargain in the Following
Canned Fruits and Vegetables!

	Canned	Doz
California Cherries,	25c	$2.50
" Plums,	25c	2.50
" Apricots,	25c	2.50
Franklin Brand Corn,	10c	1.15
Standard Jersey Packed Tomatoes,	10c	1.10
Stringless Beans, extra choice,	15c	1.50

Estelle, Taylor & Neuman,
79 Broadway, cor. Fifth St.
7-24-

R. R. FAIRCHILD,
Furniture & Bedding,
21 EAST FRONT STREET.
Parlor, Dining-room and Bedroom
FURNITURE,
Spring Beds, Tables and Chairs.
Baby Carriages—The largest assortment in town.
4 DOORS BELOW POST OFFICE. 1-11-t

BOOTS AND SHOES
LOW PRICES.
At G. W. FORCE'S.
SPRING AND SUMMER GOODS.
11 West Front Street.

TRY
B. T. Barnes'
Crushed Strawberry Iced Cream,
Opposite the Post Office.
12-13-tf

E. H. HOLMES,
DEALER IN
COAL.
OFFICE—With Adams Express, 25 NORTH AV
YARD—Madison Avenue, opp. Electric Light Station. 12-30-y

Willcox & Gibbs
S. M. CO.
Orders left at
95 E. FRONT STREET
Will be promptly attended to.
NEEDLES, OIL, &c.
F. A. WREKS, Agent. 5-23-tf

LADIES' HAIR DRESSER.
1869. JULES BOUTES, 1889.
No. 7 WEST SECOND STREET.
—Artistic French Hair Cutter,—
Exclusively for
—Ladies and Children.—
N. B.—All kinds of HAIR GOODS on hand or MADE TO ORDER. 5-16-tf

Marketing.

J. W. VANSICKLE,
DEALER IN ALL KINDS OF
Fresh and Salt Meats, Oysters, Clams, etc. Game in season. No. 10 North avenue, Plainfield, N. J. Telephone No. 102. Orders called for and promptly delivered. All bills payable to me. my1

J. P. LAIRE & CO
To the Front.
Goods Plenty!
Prices Low!
Lawn Mowers,
Seeds—all Kinds, and Fertilizers.
Refrigerators and Ice Cream Freezers.
Gasoline and Oil Stoves.
Orders taken for Gasoline and Delivered.
4-2

FISHING TACKLE.
Split Bamboo Rods, Very Cheap.
Trout Flies, Per Dozen, 19c.
Ball Goods,
Sporting Goods,
Musical Instruments, Etc.
Come and Look at the Prices!
A. M. VANDERBEEK,
33 PARK AVE., Plainfield, N. J.
4-25-tf

RANDOLPH'S
FROSTED CREAM SODA!
With PURE FRUIT SYRUPS, and the Delicious Creamy Milk Shakes are having a very heavy run.
We manufacture our own syrups daily, and guarantee purity.
We are still compounding Prescriptions at very reasonable prices.
Open Sundays from 9 A. M. to 1 P. M., 4 to 9 P. M., for the dispensing of medicines only.
L. W. RANDOLPH,
21 W. FRONT STREET,
PLAINFIELD, N. J.
3-4-tf

DICKINSON, Jeweler and Optician,
15 PARK AVENUE, has a fine line of CHOICE GOODS, consisting of Gold and Silver Watches, Fancy Clocks, Diamond Rings, Lace Pins, Chains, Charms and Silverware. Sole Agent for Dr. King's Spectacles.
Don't forget the number.
12-14-tf

Hotels and Saloons.

HOTEL NETHERWOOD
Situated on
NETHERWOOD HEIGHTS.
A Convenient and Elegant Resort.
Special attention given to
Luncheon, Dinner and Driving Parties.
FRANK E. MILLER.
5-21-tf

CENTRAL HOTEL.
FIRST CLASS BAR ATTACHED.
WM. A. SCHORB, Proprietor
UNDER THE POST OFFICE. 4-5-tf

CITY HOTEL,
PLAINFIELD, N. J.
CORNER PARK AVENUE AND SECOND STREET.
J. E. BEERBOWER, Proprietor.
With STABLES attached. 4-5-tf

LAING'S HOTEL.
J. B. MILLER & BRO., Proprietors.
All Modern Comforts and Conveniences.
4-5-tf

CHARLES SMITH.
Corner of Front and Somerset Streets.
St Louis and Imported Beer.
A Fine Bill of Fare Served Every Day.
4-5 tf

CHARLES BOCK,
Wine, Lunch and Sample Rooms.
Dealer In
WINES, LIQUORS AND BEERS,
Of all kinds and grades,
Nos. 17 & 19 E. SECOND STREET,
PLAINFIELD, N. J. 6-8-y1

M. M. DUNHAM,
REAL ESTATE AND INSURANCE,
7 EAST FRONT STREET.
3-13-y

Higgins' Stage Line
TO BE RUN ON THE FOLLOWING SCHEDULE. STRICTLY ON TIME:

First trip from Hillside ave. and Broadway—7:40 A. M. to meet 7:58 A. M. train. Route—Hillside ave. and Broadway, Broadway to 9th st.; to Second place; to Crescent ave.; to Park ave.; to Depot.

2d trip	8.15	A. M.	to meet	8.33	A. M. train.
3d do	9.15		do	9.32	do
4th do	10.40		do	10.57	do
5th do	11.00		do	11.24	do
6th do	11.45		do	12.06	P.M. do
7th do	1.45	P. M.	do	2.15 & 2.25	P.M. do
8th do	2.45	do	To the Post Office.		
9th do	3.30	do	meet 3 51	P. M.	train.
10th do	5.00	do	do 5.39	do,	
11th do	5.45	do	do 6.07	do	
12th do	6.45	do	do 7.03	do	

Stage will also leave Plainfield ave. and 7th st., and Rockview and Mercer aves., North Plainfield, according to the above time table, and make same connections.

Stage will make return trips over above routes, leaving Plainfield depot as follows: 8.07, 8.30, 9.37, 10.10, 11.30 A. M. 2.04, 2.30, 3.45 4.34, 5.30, 6.30, P. M.

Horses and Carriages kept expressly for ladies' pleasure and calling purposes. Saddle Horses a specialty, for gentlemen and ladies.

Busses after 7 o'clock in the evening, for private parties, at moderate rates.

M. A. HIGGINS, Proprietor.
STABLES—76 EAST FOURTH STREET.
Telephone Call, 18. 7-8 tf

Railroads.

PENNSYLVANIA RAILROAD.
THE STANDARD RAILWAY OF AMERICA
PROTECTED THROUGHOUT BY THE
Interlocking Switch and Block Signal System.

TRAINS FOR THE WEST.

On and after May 11, 1890, trains leave Elizabeth as follows:

9:35 A. M. FAST LINE, with Pullman Vestibule parlor and sleeping cars, daily for Pittsburg, Columbus Cleveland, and St. Louis, daily, except Saturday, for Chicago and Toledo.

7:09 P. M. WESTERN EXPRESS, with Pullman Vestibule sleeping cars, dining car to Philadelphia daily for Pittsburg, Chicago, Cincinnati, and St. Louis daily except Saturday, for Cleveland and Toledo.

8:42 P. M. PACIFIC EXPRESS, with Pullman Vestibule sleeping cars, daily for Pittsburg, Chicago, and Toledo, daily except Saturday, for Cleveland.

For Baltimore, Washington and the South—1 00, 6 26, 7 59, 9 05 A. M.; 1 39 and 9 39 P. M. On Sunday at 1 00, 6 59, 9 05 A. M., 9 39 P. M.

For Philadelphia—1 00, 6 56, 7 59, 9 05, 9 35, 11 07, A.M.; 12 55, 1 39, 2 54, 5 15, 6 37, 7 49, 9 39 P.M. Sundays at 1 00, 6 59, 9 05, 9 35, 10 41 A. M.; 5 40, 7 47 and 9 39 P. M.

FOR ATLANTIC CITY.

2:34 P. M. (Through parlor car and day coach,) week-days. For Cape May, 1:39 P. M., week-days.

For Trenton—1 00, 6 56, 7 10, 7 59, 9 05, 9 35, 11 07 A. M.; 12 55, 1 39, 2 54, 5 15, 6 37, 7 49, 9 39 P. M. Sundays at 1 00, 6 59, 9 05, 9 35, 10 41 A. M.; 5 40, 7 47 and 9 39 P. M.

For Lambertville, Phillipsburg and Belvidere via Trenton—7 59 A. M.; 2 54 and 5 15 P. M.

For Flemington—7 59 A. M.; 2 54 P. M.

For Bordentown, Burlington and Camden via Trenton—7 59, 9 35, 11 07 A. M. 1 39, 2 54, 5 15 7 49 P. M. Sundays at 10 41 A. M. and 5 40 P. M.

A full line of tickets are on sale, and sleeping car accommodations can be secured at the ticket office at Elizabeth.

For further information, see time tables to be had at the ticket offices.

CHARLES E. PUGH, General Manager.
J. R. WOOD, Gen. Pass. Agent.

Central Railroad of New Jersey.

Station in New York foot of Liberty Street. Time Table in effect, May 11, 1890.

PLAINFIELD AND NEW YORK.

Leave Plainfield 3 37, 5 24, 5 38, 6 29, 6 59, 7 26, 7 30, 7 58, 8, 8 15, 8 31, 8 37, 9 32, 10 05, 11 09, 11 39, A. M., 1, 2 07, 2 30, 3 12, 3 51, 5 31, 6 07, 6 54, 7 03, 8 31, 9 28, 10 12, 11 28 P. M. Sunday—3 37, 5 24, 8 01, 8 52, 11 02, 11 16 A. M., 12 33, 1 33, 3 30, 5 16 7 01, 7 10, 8 27, 9 22 P. M.

Leave New York from foot of Liberty street, 4 30, 5 45, 7, 7 45, 8 45, 10, 11, A. M., 1, 1 30, 2 30, 3 30, 3 45, 4, 4 30, 5, 5 15, 5 30, 5 45, 6, 6 15, 6 30, 7, 7 30, 8, 8 30, 9 15, 10, 11 30 P. M., 12 15, night. Sunday—4 30, 7 8 30, 9, 9 30, A. M., 12 M., 1, 1 15, 4, 5 30, 6, 7, 10 00 P. M., 12 15 night.

PLAINFIELD AND NEWARK.

Leave Plainfield 5 38, 6 29, 6 59, 7 30, 8, 8 37, 9 32, 10 05, 11 09, 11 39, A. M., 1, 2 07, 2 30, 3 12, 3 51, 5 08, 5 31, 6 07, 6 54, 7 03, 8 31, 10 12, 11 28 P. M. Sunday—8 01, 8 52, 11 02, 11 16, A. M., 12 33, 1 33, 3 30, 5 16, 7 01, 7 10, 8 27, 9 22 P. M.

Leave Newark 7 10, 7 50, 8 58, 10 10, 11 05 A. M., 1 05, 1 35, 2 50, 3 40, 4 02, 4 35, 5 05, 5 30, 5 55, 6 25, 7 15, 7 35, 8 20, 10 10, 11 25 P. M. Sunday—8 40, 9 05, A. M., 12 05, 1 10, 4 10, 5 40, 7 05, 10 20 P. M.

Passengers for Newark change cars at Elizabeth.

PLAINFIELD AND SOMERVILLE.

Leave Plainfield 5 45, 7, 8 07, 9 42, 11, 11 58 A. M., 1 59, 2 32, 3 45, 4 34, 5 20, 5 34, 6 20, 6 38, 7 03, 7 12, 7 34, 8 20, 9 43, 11 13, 12 43 P. M. Sunday—5 45, 8 13, 9 48, A. M., 2 03, 2 30, 5 14, 6 35, 11 14 P. M.

Leave Somerville, 6, 6 30, 7 03, 7 25, 7 35, 7 48, 9 05, 9 47, 11 15 A. M., 12 35, 1 15, 1 48, 2 05, 3 25, 4 40, 5 12, 5 35, 8 05, 8 50, 11 05, P. M. Sunday—8 25, 10 35 A. M., 12 08, 1 05, 4 50, 6 40, 8, 8 50 P. M.

PLAINFIELD AND EASTON.

Leave Plainfield 5 45, 7, 8 07, 9 42, A. M., 1 59, 4 34, 5 20, 6 38, 8 20 P. M. Sunday—5 45, 8 13 A. M., 2 03, 6 35 P. M.

Leave Easton 6 05, 8 44, 10 A. M., 12 32, 4 09, 6 49 P. M. Sundays—7 15, 10 52, A. M., 6 40, 7 P. M.

PLAINFIELD AND LAKE HOPATCONG.

Leave Plainfield 9 42 A. M., 5 20 P. M. Sunday—8 13 A. M.

WESTWARD CONNECTIONS.
LEAVE PLAINFIELD.

5 45 A. M. for Easton, Allentown, Reading, Harrisburg, Mauch Chunk, Williamsport, Tamaqua, Wilkesbarre and Scranton.

7 A. M. for High Bridge Branch and Easton.

8 07 A. M. for Flemington, D. L. & W. R. R., Easton, Bangor and Mauch Chunk.

9 42 A. M. for Flemington, High Bridge Branch, Easton, Allentown, Reading, Harrisburg, Mauch Chunk, Williamsport, Tamaqua, Nanticoke, Upper Lehigh, Wilkesbarre, Scranton, &c.

1 59 P. M. for Flemington, High Bridge Branch, Easton, Allentown, Reading, Harrisburg, Mauch Chunk, &c.

4 34 P. M. for D. L. & W. R. R., Easton, Bangor, Mauch Chunk, Tamaqua, Shamokin, Drifton, Wilkesbarre, Scrantoe, Reading, Harrisburg, &c

5 20 P. M. for Flemington, High Bridge Branch, Schooley's Mountain, Easton, Bethlehem, Allentown, &c.

6 20 P. M. for Flemington.

6 38 P. M for Easton, Allentown, Mauch Chunk, Reading, Harrisburg.

8 20 P. M. for Easton, Bethlehem and Allentown.

5 45 A. M. Sunday for Easton, Wilkesbarre and Scranton. 8, 13 a. m. Sundays for High Bridge Branch, Easton, Allentown, Mauch Chunk, Tamaqua, Shamokin, &c., 2 03 p. m. Sundays for Easton, Allentown, Mauch Chunk, Tamaqua and Pottsville. 6 35 p. m Sundays for Easton, Bethlehem, Allentown, Mauch Chunk, Reading, Harrisburg, &c.

For Atlantic City, 3 37 a. m. 1 p. m.

Long Branch, Ocean Grove, &c.

Leave Plainfield 3 37, 6, 11 09, a. m., 1, 3 51, 5 31 p. m. Sundays—(except Ocean Grove) 8 52, a. m., 2 30 p. m.

For Perth Amboy, 3 37, 5 38, 8, 10 05, 11 09 a. m., 1, 3 51, 5 31, 7 03 p. m. Sunday—8 52 a.m., 2 30 p. m.

For Freehold, 3 37, 8, 11 09 a. m., 1, 3 51, 5 31 7 03 p. m.

BOUND BROOK ROUTE.

Leave Plainfield for Philadelphia, 1 17, 5 45, 8 36, 9 48, 11 58*, a. m., 1 59*, 2 32*, 4 08, 5 34*, 6 36*, 8 20* p. m. Sundays—1 17, 9 48, a. m., 2 30* 4 08, 5 14*, 6 55 p. m.

For Baltimore and Washington at 1 17, 9 48, 11 58*, a. m., 2 45, 4 08, 5 34* p. m. Sundays—1 17, 9 48 a. m., 2 47, 4 08, 5 14* p. m.

RETURNING—LEAVE PHILADELPHIA.

Ninth and Green streets, 7 30*, 8 30*, 9 30, 11 05, a. m., 12 45, 1 30, 3 15, 5 15, 6 15, 8 02, 8 45, 12 p. m. Sundays—9 a. m., 12 50, 3 10, 5 15, 6 10, 8, 12 p. m.

From 24th and Chestnut—3 10, 8 30*, 11 05, a. m. 12 52, 3 20, 6 18, 8 05, p. m. Sundays—3 10, 8 35 a. m., 12 52, 3 20, 6 18, 8 05 p. m.

Leave Trenton, Warren and Tucker sts., 1 30, 4 00, 7*, 8*, 9*, 10 10, 11 55 a.m., 1 28, 2 10, 2 40*, 3 58, 5 55 6 59, 8 47, 10 p. m. Sundays—1 30, 4 09, 9 55 a.m., 1 28, 4, 5 55, 7, 8 47 p. m.

Plainfield passengers by trains marked *, change cars at Bound Brook.

J. H. OLHAUSEN, Gen. Sup't.
H. P. BALDWIN, Gen. Pass Agent.

THE PRESS
Alone in Plainfield, has those Elements of Value, Circulation, Character and Public Confidence and Support.

THE DAILY PRESS.

THE PRESS,
Plainfield's Only Daily Newspaper Is Read by the People Who Have Money to Spend While Those Who Advertise

ESTABLISHED May 10, 1887. PLAINFIELD, N. J., TUESDAY, JUNE 17, 1890. PRICE TWO CENTS.

WORTH KNOWING ABOUT!

At V. and W.

Never were Dress Fabrics sold as low as we are now selling; never were such assortments seen as we are now displaying. In Ginghams, Seersuckers, Sateens, Challies, Cambrics, Percales and Outing Flannels, and in Plain and Fancy White Fabrics there is everything.

We have received another case, and 'twill be the last, of those fine Dress Ginghams. Our price 10c—value 13c.

100 Fine 24in Parasols, Paragon frames, Oxidized Silver Handles. Price $1 25—value $2 00.

We put on sale this week an extra fine Ladies' Black Hose; every pair guaranteed absolutely Fast-Black; extra fine. Price 27c per pair.

We have received another lot—and the finest we have ever offered—of Nansooks. Price 45c. They are well made, and choice patterns.

In our House Furnishing Department there are many good things. We have everything in Glassware, Crockery, Granite Ware, Rugs, Mattings, Shades, etc.

If you want Window Screens, come and see us; we can save you money. All kinds and sizes. Prices from 33 to 46c.

VAN EMBURGH & WHITE, 18 W. FRONT ST.

HANDSOME SUMMER SUITINGS!

Gents' Furnishings.

Reasonable Prices!

SEBRING'S,

PARK AVENUE. 12-6-y

Blaziers, White Vests, Flannel Dress Shirts, Gordon Sashes and

STRAW HATS

—FOR—

GENTLEMEN,

At A. C. HORTON'S, 5 W. Front St. 10-1-tf

C. K. COMPTON,

Baker, Confectioner and Iced Cream Manufacturer.

Iced Cream in Fancy Form, and Individual Bricks for Teas and Parties.

Plain and Fancy Cake, Charlotte Russe and Macaroons, fresh every day. *MY OWN MAKE*

Try my Home Made Bread; it will please you; hot at 5 P. M

If you desire FRESH and PURE CANDY, you can make *NO MISTAKE* in buying my goods.

I manufacture LARGELY, and *GUARANTEE THE QUALITY.*

26 WEST FRONT STREET. 11-18-tf

We have a line of Ridgway's

English Dinner Ware,

COMPLETE SETS, or OPEN STOCK.

Mulberry Pattern. Call and see it.

CAVETT'S,
15 E. Front St. 10-25-tf

Wall Paper--Elegant Spring Patterns!

Artistic Combinations.——Best Workmanship.——All kinds of Painting and Fresco Work.——Paints, Oils, Varnishes, Brushes.——Choice line of Stationery and Artist Materials.——Agent for CHILTON PAINTS.——Universal Dress Patterns.

EDWARD LOVE,

COR. NORTH AVENUE AND PEACE STREET. 1-6-tf

Fine Dress Goods at Cut Prices!

Fine French Dress Goods, side bands, at 95c., former price $1 25; do., at 50c., former price 60c.

Light Weight Debeige Mixtures at 19c., former price 25c.

Fine All-Wool Colored Cashmeres at 45c., former price 55c.

Excellent quality Black Silks at 75c., worth $1.00.

Genuine Bargains in Wash Dress Fabrics: Challies at 3½, 5, 6, 7, 8, 20c; Satines at 10, 12, 15, 18, 20c; Mousselines, Pretty Patterns, 12½c; Percales, 10c; White Dress Goods, 5½c. up; 3-4 Embroidery Flouncing at 49c; 4-4 do., 57, 65, 75c., $1.00; Hemstitched, do., 57, 62c, $1 00, $1 39.

Elegant line of Sunshades and Parasols which we will offer at a reduction of 12 per cent.

Ladies' and Misses Ribbed Vests at 7, 8, 10, 12, 15c, and up; a line of Gauze Underwear at 25c.

In our MILLINERY DEPARTMENT we will make decided reductions in prices on our line of Trimmed Hats and Bonnets, Ladies', Misses and Children's Untrimmed Hats, Flowers, Tips, etc.

LEDERER'S, 9 West Front Street, 4-2-y

For the Next 10 Days!

Having purchased our seasonable goods from the MANUFACTURERS direct for CASH, we are enabled to offer Gasolene Stove Ovens, Gasolene Cans, Oil Stoves, Hammocks, Ice Cream Freezers, Lawn Settees, Spring Window Screens, Screen Doors, Croquet, Water Coolers, Refrigerators, at **10 per cent for spot CASH off of regular prices.**

Gasolene delivered to all parts of the city.

PIERSON HARDWARE CO.,
42 W. Front St.
TELEPHONE 126 12-6-tf

Best Soap in the market, **5c**

CUT FROM

OZONE SOAP WRAPPERS

The above Trade-Mark and send to us, We will give:

For 10, a Set of Embossed Cards.
For 25, a Beautiful Panel Picture.
For 27, a Silver Napkin Ring.
For 35, a Silver Sugar Shell.
For 38, a Silver Butter Knife.
For 40, a Large Table Spoon.
For 58, a quarter doz. Silver Spoons.

This Silverware is warranted Sterling Silver finish on WHITE METAL.

FAIRCHILD & SHELTON,
121 to 137 Housatonic Ave.,
BRIDGEPORT, CONN.
12-14-6mo-t t. & s.

J. T. VAIL,

REAL ESTATE,

AND INSURANCE, 49 NORTH AVE.

DEALER IN

BLUE STONE FLAGGING, &c. 3-6-tf

LYMAN & ANTHONY,

REAL ESTATE

AND INSURANCE AGENTS,

61 NORTH AVE., opposite Depot. 3-25-y

M. M. DUNHAM,

Real Estate and Insurance,

7 EAST FRONT STEEET. 3-18-y

HOUSE AND FRESCO

PAINTING,

Nos. 10 and 10 1-2 PARK AVENUE.

MARSH & AYERS.

Jobbing promptly attended to First-class work guaranteed. Prices reasonable. Estimates promptly furnished.

CALL AND SEE US. 5-26-y

ARNOLD,

THE GROCER!

92 Somerset St., opp. Emily,

NORTH PLAINFIELD. 4-15-tf

ISAAC BROKAW & SON,

FIRE INSURANCE.

OFFICE—30 DUER STREET,

NORTH PLAINFIELD, N. J. 2-4-tf

EDWARD C. MULFORD,

45 North Avenue,

Opposite Station.

REAL ESTATE, INSURANCE. 1-2-y

House Numbers

At Collier's, 3 Park Avenue,

WATCHMAKER, JEWELER AND ENGRAVER.

Established, 20 *YEARS. N.B.*—No BOTCHING 1-14-tf

BROWN & HILL,

Shaving and Hair Cutting Parlors,

[FORCE'S HOTEL,] No. 5 North Avenue.

Special attention paid to

Children's Hair Cutting. 3-25-tf

G. H. VAN NEST

Meat, Vegetable & Produce Market

Also, a full line of Staple Groceries.

39 SOMERSET STREET.

Orders called for and goods delivered free of charge. 11-14-tf

CARRIAGES

Of every description in stock or built to order.

Coupes, Cabriolets,

Surries, Depo Wagons,

Buggies, Road Wagons,

Physicians' and Ladies' Phætons,

AT

RYERSON'S

Carriage, Harness and Horse Goods

EMPORIUM,

33 Somerset Street.

Open until 8 P. M. 1 4-tf

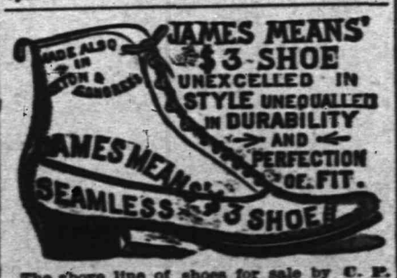

The above line of shoes for sale by C. P. WHEELER, at No. 37 Somerset St., where may also be found other lines of desirable footwear for Ladies, Misses, Children, Men's, Boy's and Youths', at prices that cannot fail to suit. 3-17-tf

MINERS SUFFOCATED

Terrible Fire Damp Explosion at Dunbar, Pa.

OVER THIRTY MEN ENTOMBED.

Desperate Efforts in Progress to Recover the Bodies.

The Mine on Fire and Consuming the Victims—Two Bodies Only Rescued. Awful Scenes at the Mouth of the Flaming Pit—Parents and Relatives Mad With Anguish—Names of the Victims.

DUNBAR, Pa., June 17.—Thirty-one miners were killed by an explosion of gas in the coal mines at Hill Farm, owned by the Dunbar Furnace Company, and located one mile west of this place.

The explosion occurred at 10:30 a. m. The bodies of two of the unfortunates were taken out. The others are still entombed in the mine, where a fierce fire is raging.

Desperate efforts are in progress to clear the way to recover the bodies, but so far without avail. A rescuing party of 100 men, headed by Mine Inspector Keigley, of this district, spent some time in the pit, but had been able to rescue but two bodies.

The men, it was evident, had died from injuries sustained from the force of the explosion, but their bodies were badly burned. Their features are distorted and disfigured, and the corpses could only be recognized by the clothing.

Fifty-seven miners were at work about 5,000 feet from the month of the slope when the explosion occurred. Near the point at which the heading started an air hole had been drilled recently in which gas and water had accumulated.

A miner named Patrick Kerwin penetrated this airhole, six inches in diameter, with his pick, whereupon a strong stream of water gushed out. Kerwin, alarmed, sounded the danger signal. His assistant, Patrick Hayes, started hurriedly for the main entrance, and had scarcely moved, when the foul gas was ignited from his lamp. The explosion that followed was terrific.

What little air there was in the place drifted to the heading situated to the right of the main entrance. The fire followed swiftly, and before the thirty-one men could be alarmed all hope of escape was shut off by the flames.

The twenty-six men employed in the left heading were notified of the danger in time to save their lives, although their escape was thrilling and was accompanied by the wildest confusion. It was at a point near where the explosion occurred that the two bodies of Daniel Sheirnan, fire boss, and David Hayes were found. They had evidently *attempted to escape through the flames.*

Mad With Anguish.

Thousands of people gathered at the mouth of the mines this morning. Among them were the parents, wives, children and sweethearts of the unfortunates, and a strong guard of police was necessary to prevent many of them, mad with anguish, from rushing into the deadly hole. Wives, widowed by the calamity, stood about illy clad and sore-footed, lulling to sleep their babes in arms. Mothers wrung their hands and cried aloud for their boys, while children from 8 to 15 years of age hurried about looking into the black faces of the escaped miners in the hope of finding their fathers or brothers.

Their suffering was pitiable, and while the authorities of the company were exerting all their energies to recover the bodies, the total absence of information regarding the fate of the missing men made their distress more severe, and moans and groans went up unconsciously from many of the pinched lids in the unhappy crowd.

List of the Victims.

Following is a full list of the missing miners:

Brigner, Joseph, married.
Brigner, Richard.
Ferney, Milt, married.
Moss, Barney.
Eagan, Peter, forty-four years old.
McGuill, Robert, single.
Cavaner, Martin.
Cope, John, married.
Cope, Andy, his son.
Devlin, Pat, married.
Debanney, John, married.
Debanney, John, his son.
Joy, John, married.
Davis, David, married.
Davis, Thomas, (son.)
Cahill, Pat, married.
Cahill, William, single.
Courtney, Pat, married.
Courtney John, his son.
South, Dan, married.
Shearn, James, single.
Shearn, Danny, single.
Hays, David.
Hays, William, his son.
McCleary, James, married.
McCleary, Thomas, married.
Dewey, Elmer, single.
Bigley, Joseph, aged 30, leaves wife and two children.
Maust Barney.
Maust, Emanuel, brothers.
Mitchell, John, aged 40, married.

The Citizen to Make Another Trip.

TACOMA, June 17.—George Francis Train will start about September 1st for another trip around the world, accompanied by Editor Rodebaugh of the Tacoma "Ledger," and a party of frinds. He expects to make the circle of the globe in fifty days.

The Suburban Handicap.

NEW YORK, June 17.—This afternoon the great running race of the season—the Suburban Handicap—will be decided at the track of the Coney Island Jockey Club at Sheepshead Cay. Thousands have been wagered on the result.

SHOT FIVE TIMES.

Henry Jones, a Colored Man, Attempts Murder and Suicide.

NEWARK, N. J., June 17.—A shooting affair on Canal street, near Broad street, just before midnight last night caused great excitement.

Henry Janes, colored, who has been separated from his wife for some time, met her on the street with a Mrs. Frederick Nichols. He commanded his wife to go with him. She refused, and Jones fired five shots at her. Two bullets hit her. One ball was taken from her back, but the other is in her neck and Police Surgeon Clarke will not probe for it, fearing a fatal result if he does so.

He cannot tell whether the woman will survive.

Jones was arrested half an hour later, with two wounds on his head, from which blood was flowing freely. He said he had tried to kill himself. It was found his skull was fractured.

Mrs. Nichols says Jones fired three shots at her, but none struck her. Jones and the woman are held at police headquarters.

EYRAUD WEEPS.

The Strangler is on His Way to Paris With French Detectives.

HAVANA, June 17.—The Spanish authorities of this city turned over to the French Detectives, Messieurs Gaillande and Soudain, the person of Michel Eyraud, the strangler, who, on July 26, 1889, murdered M. Gouffe, a court bailiff, in Paris.

Eyraud was placed on board the steamer Lafayette which sailed for St. Nazaire. The prisoner wept on being taken to the steamer but subsequently became more composed.

The French Consul has expressed the great obligations of his country to the Spanish authorities for their co-operation in the work of turning this famous criminal over to French justice.

Death of Col. Tremper.

RONDOUT, N. Y., June 17.—Col. Thos. H. Tremper is dead, aged 50. He was prominently identified with business interests along the Hudson for many years. He was president of the Romer & Tremper Steamboat Company, a member of the New York Produce Exchange and a trustee and director in several local banks. He was connected with the Masonic and Pythian orders, and was also a veteran of the war of the rebellion.

Tried to Hang Himself.

PITTSFIELD, Mass., June 17.—Samuel Newell, a large stock owner of this town, and formerly a senator in the New Jersey State Senate from Clifton, attempted suicide by hanging himself in an attic. He was unconscious when cut down, and physicians say he will either die or become an idiot. Melancholy is the cause of the attempted self destruction. He is a brother of John Newell, president of the Nickel Plate Railroad.

Thought Her Child Bewitched.

PHILADELPHIA, June 17.—The two-year old son of Charles Frankenburg died at the home of his parents, 3550 Germantown avenue, of gastritis. About two weeks ago the mother of the boy conceived the idea that he was "bewitched" and called in a "witch doctor." The doctor performed six different "pow-wows" at different times, but the child grew worse and his protracted illness finally ended in death.

An Electric Street Railway.

HAVERHILL, Mass., June 17.—A syndicate, consisting of C. W. Morse, B. B. Jones and other gentlemen in this city with parties in New York, has been formed for the purpose of building an electric street railway from Haverhill to Lawrence. The proposed route will be on the Haverhill Lawrence side of the river. Work will begin as soon as the city grants a permit to lay tracks in the streets.

The New Madison Square Garden.

NEW YORK, June 17.—The new Madison Square Garden was opened last evening, and the Strauss Orchestra appeared before an audience of 12,000 people. There was a large number of distinguished people in the throng. The amphitheatre is the largest in the country, and the acoustic properties of the immense hall proved entirely satisfactory.

109 Years Old and Still Active.

DANVERS, Mass., June 17.—Among the notable persons who will parade in Haverhill on the 250th anniversary of that city next month will be Charles King, of Middletown, who was born at St. Jerva, Quebec, January 15, 1781. He is an active old man who still travels about. Five generations, numbering six hundred persons, own him as their head.

The New Wells College Building.

AUBURN, N. Y., June 17.—The beautiful new building of Wells College for young ladies at Aurora, Cayuga Co., the alma mater of Mrs. Grover Cleveland, was formally dedicated with a song and praise service at 5 o'clock in the evening. The president, Rev. E. S. Frisbee, delivered the dedicatory address, and the young lady students of the college taking part in the religious exercises.

Trouble for the Vanderbilt Lines.

ALBANY, N. Y., June 17.—It is understood that a meeting will be held here in a day or two by the Hudson Central employes to resist certain orders of Superintendent Voorhees. It is said that unless concessions are granted a strike involving the whole Vanderbilt system, will be declared.

Swarthmore Graduates.

SWARTHMORE, Pa., June 17.—The commencement exercises of Swarthmore College was held to-day and twenty-nine graduates received degrees.

SMITH WHIPS DALY

The Philadelphian Knocked Out in the Seventh Round.

NO MATCH FOR MULDOON'S MAN.

Mike Cleary Threatens to Kill Steve Brodie for Rushing Into the Ring.

Daly Knocked Down Several Times During the Battle—Both Men Fight Savagely—Several Fouls Claimed—Kilrain Present to Challenge the Winner—Champion Sullivan Starts for Mississippi.

BUFFALO, N. Y., June 17.—A large crowd of representative sports from New York, Philadelphia and Chicago visited the Arlington Athletic Club last night to witness the glove fight between Ed. Smith of Denver, Muldoon's latest protege, and James Daly of Philadelphia.

Smith ruled first choice in the betting. Smith weighed 178 pounds and had William Muldoon, Mike Cleary and Frank Bosworth, of Providence, back of him. Daly weighed 165 pounds. Steve Brodie, Tom Manning and P. J. Griffin, of Philadelphia were behind him.

Jake Kilrain was also present to challenge the winner. The fight was for a $1,500 purse, of which $500 was to go to the loser.

At 10:30 p. m. the men were introduced and donned the two-ounce gloves. Prof. James Connors, of the Buffalo Athletic Club was chosen referee.

Round 1.—Smith led and Daly tried for the wind, but didn't reach. After good in-fighting Smith got the best of it and scored a push down before the round closed.

Round 2.—It was give and take. Smith struck the harder blows and seemed to have Daly at his mercy. He planted a righ hander on Daly's mug and dazed him.

Round 3.—It was clearly apparent that Daly was overmatched. Daly clinched to avoid punishment. He was knocked down and lay several moments before his seconds could get him on his feet again.

Round 4.—Smith forced Daly at the outset into his corner and into his chair, where he sat powerless. Then Smith let him get up and walked into the center of the ring, so that he could knock him out. He repeated this before Daly was fairly on his feet. Cries of "foul!" were heard, and the referee warned Smith. Smith scored another knock down and would have scored another if Daly had got up in time.

At the end of this round Brodie rushed up to Daly and blew water in his face, whereat Muldoon claimed a foul. Not allowed.

Round 5.—Smith sent Daly to the ground five times.

Brodie repeated his tactics and Cleary unable to control his anger made a rush for him and threatened to kill him if he did not keep out of the ring. Brodie promised not to interfere further and the fighting was resumed.

Round 6.—Daly was again knocked and pushed down until the close of the round. Smith struck more blows which were alleged to be foul.

Round 7.—Daly was knocked down repeatedly, and finally on a clinch, when Smith refused to break away at the referee's order, Daly's seconds tried to claim the fight on a foul for their man. The referee disallowed it, and Daly failing to come to the scratch, gave the fight and purse to Smith.

Time of fight 28 minutes.

Sullivan Leaves for Mississippi.

NEW YORK, June 17.—John L. Sullivan left for Purvis, Miss., on the 10 o'clock vestibule train over the Pennsylvania Railroad. William Muldoon and Mike Cleary will leave for the same place to-night, and Prof. Mike Donovan will not start until to-morrow.

Smith Challenges Cal McCarthy.

NEW YORK, June 17.—Charley Smith, the 116-pound champion of England, is out with a challenge to Cal McCarthy to fight for a purse of $500 and an outside bet of $300 a side. In case McCarthy does not accept, the challenge is open to any 116-pound man in America.

Senator Blair's Great Plan.

WASHINGTON, June 17.—Senator Blair introduced in the Senate a resolution requesting the President to invite an international conference to meet in Washington in February, 1891, with a view to the formation of an international alliance for the suppression of kidnapping, slavery and the slave trade, of the traffic in intoxicating liquors, fire arms and destructive substances with uncivilized people, and to promote the establishment of schools of common knowledge, art and industries among them, and also to secure the disarmament of nations and the organization of international courts.

The River and Harbor Bill.

WASHINGTON, June 17.—With the exception of the proposed appropriation for Hay Lake channel and the Sault Ste Marie canal, the River and Harbor bill has been completed by the Senate Committee on Commerce. The committee will probably add a million dollars for the Hay Lake and Sault Ste Marie improvement. This will bring the increases made by the Senate Committee on the House bill up to about $5,500,000. The bill will be reported probably to-morrow.

Pennsylvania Prohibitionists.

PHILADELPHIA, June 17.—The executive committee of the Prohibition party met here and changed the time of holding the State convention at Harrisburg for the nomination of a candidate for Governor from July 15th and 16th to August 20th. This was done at the request of farmer delegates who do not want the convention held during the harvest season.

THE DAILY PRESS

Is an Evening Edition of the Weekly Constitutionalist and is issued at No. 3 North Avenue, every day—excepting Sundays and Holidays—at Five O'clock in the Afternoon; sent through the Post Office at $5.00 a Year, or delivered by Carrier at 10 Cents a Week.

It is devoted, Locally, to the Interests of the City of Plainfield, its Suburbs and its Neighboring Towns; and, Politically, to the Advancement of "The Greatest Good to the Greatest Number."

Correspondence solicited on all matters of Public Concern, but published only when accompanied by the Name of the Writer, in Confidence, as Endorsing the Truth and Honest Intent of the Communication.

Advertising Rates made known on Application at this office. Notes of Church Entertainments, Fairs, Sociables, Lectures, Cards of Thanks, Lodge Resolutions, etc., Inserted Free or not, as Charity or Justice may demand.

W. L. and A. L. Force, - Publishers and Proprietors.

J. A. Demarest. - - Managing Editor.

BY THE WAY.

—Warren Engine Co., No. 1, of North Plainfield, will take their apparatus out for a wash on Friday, June 27.

—A social meeting of the Young Men's Auxiliary of the Y. M. C. A., will be held at the Association rooms, to-night.

—The streets in this city are now lighted by 559 electric lights, and the territory extends from Evona to Netherwood.

—The argument of the Carey case before the Supreme Court at Trenton, will probably take place on Thursday or Friday.

—Cypress Commandery, No. 6, K. T., met for drill last evening, and there was a fair representation of the members present.

—Prof. S. D. Frazee will furnish the music at the "Canopy Tea," given under the auspices of the W. C. T. U. Kitchen Garden, in the tent corner of Park avenue and Sixth street, this evening.

—An entertainment under the auspices of the Dorcas Society will be held at Reform Hall, on Tuesday evening, June 24, at eight o'clock. The proceeds will be for the benefit of the general poor of the city of Plainfield.

—Auctioneer John M. C. Marsh will sell at auction on Monday, June 30, the property at Scotch Plains, known as De Baud's Hotel, together with forty building lots, situated near the hotel. The sale is made to settle up the estate.

—The Young Alerts defeated the Diamonds in a game of base ball on the latter's grounds, yesterday afternoon, by a score of 13 to 0. The batteries were: Young Alerts—Wind and Hefferen; Diamonds—Morgan, Smith and Thorne.

—The horse that was found on West Front street by four young men on Friday night, and which was subsequently cared for at Seguine's livery stable, belodged to Mr. John H. Tier. The animal was returned to its owner on Saturday.

—The "Young Crescents" of this city went to Scotch Plains on Saturday and defeated the base ball team of that place by a score of 10 to 8. The Young Crescents played a good game, knocking three of the Scotch Plains pitchers out of the box.

—There will be a game of base ball played on Thursday at 2:30 P M., between the "Centrals" of North Plainfield, and the "Heavy Weights," of Westfield, on the grounds between Fourth street and Spooner avenue. Both teams are colored.

—John J. Robertson, late of C. F. Wiley's of 351 Broadway, New York, has been engaged as bartender at Force's Hotel on North avenue. Mr. Robertson comes to Plainfield very highly recommended, and he will doubtless gain many friends here.

—Among the patents granted to residents of this State within the past few days, were two to Mr. Geo. H. Babcock of this city, for an apparatus for projecting combustible missiles, and two to J. D. Case, also of this city, for a key-board self-playing attachment.

—Friday last was closing day at Rodman Seminary. The year just closed was a profitable one in this institution and the scholars who have been fitted for college or other pursuits owe their rapid advancement to Mrs. R. C. Dingee, the principal, and Miss Tarbell, her able assistant.

The Music Hall Meeting.

A public meeting was held in Music Hall, last evening, to protest against the Governor's signing the pool selling and book-making bill. Hon. Job Male presided, and the Rev. E. M. Rodman stated the object of the meeting. The Rev. Dr. D. J. Yerkes offered prayer, after which protests were entered by several of those present. The following resolutions were unanimously adopted:

Resolved, That this meeting does most solemnly protest against the proposed legalizing of pool-selling and book-making, and all gambling, by whatever method, at race tracks, and most earnestly implores the Governor of the State to veto the bill No. 112, passed by the Legislature to legalize such pernicious practices.

Resolved, That His Honor, Mayor Male, the Rev. E. M. Rodman, Mayor Place of North Plainfield, and Geo. F. Opdyke be a committee to convey this resolution to His Honor, Governor Leon Abbett, at Trenton.

Signed: Job Male,
Ch'n of Meeting.

The benefits of vacation season may be greatly enhanced, if, at the same time, the blood is being cleansed and vitalized by the use of Ayer's Sarsaparilla. A good appetite, fresh vigor, and buoyant spirits attend the use of this wonderful medicine.

A COLORED ELOPEMENT.

A School Girl of Fifteen Suddenly Leaves Town, it is Alleged, With a Man Twice Her Age.

Laura Robinson, the fifteen-year-old daughter of Mr. Mansfield Robinson of East Second street, and William McQuay, until recently employed as coachman by Mr. E. L. Finch of Park avenue, have suddenly and mysteriously disappeared, and it is surmised that the two have eloped.

Laura was a pupil in the high school, and yesterday morning she told her mother that in order to successfully pass her final examination for promotion, she must go to school early. The girl left home about seven o'clock, but she did not go to school.

Some hours later Mrs. Robinson began to miss her daughter's clothing, and she became suspicious that something was wrong. She went to the school and there learned that Laura had not been to school during the day. Mrs. Robinson then called on McQuay's former employer and there ascertained that McQuay, too, was missing, having left with his baggage, saying that he was going to Saratoga.

The couple, it is said, have been intimately acquainted for some time, and it is believed that they have gone off together.

McQuay, it is said, was engaged to Laura's older sister, Emma, but he was in the habit of clandestinely meeting Laura, while the latter was on her way to and from school.

PARTICULAR MENTION.

Low Dockstader was the guest of Joseph B. Miller, yesterday.

M. E. G. H. P., Wm. H. Sebring has designated June 30 next, as the time for constituting Trinity Chapter, R. A. M., at Atlantic City, N. J.

John Bishop an employee at the Scott Printing Machine Works, and Wm. Kay of the Potter Press Works, sailed per Steamer "Arizona," today, to spend the Summer in Dundee, Scotland.

Walter Darby, Edward Patterson and Edward Petrie, of the Class of '90, Plainfield High school, and Alfred Holmes, Class of '89, were examined at the Y. M. C. A., New York, Thursday and Friday of last week, for admittance to the Freshman Class of Princeton College.

Ralph Waldren, aged eighteen years, a nephew of Chas. Cass of North Plainfield, died at his home, 52 West Fifty-seventh street, New York, on Saturday night, after a week's illness from pneumonia. The young man spent last Summer in North Plainfield, where he made many warm friends.

A Private Musical Society.

A society has been organized in this city, with William R. Chapman, the well-known Conductor of the Musurgia, Rubinstein and Metropolitan Societies of New York, as its Musical Director. This organization supersedes the musicales given at private houses during the past season.

Its rehearsals and concerts will be held in the contemplated new Casino, and will be private in character. The officers are:

President—Rowland Cox.
Vice President—Mason W. Tyler.
Treasurer—H. G. Runkle.
Secretary—William Kaufman.
Executive Com.—Mrs. J. K. Myers, Mrs. M. E. Edgerton, Mrs. V. B. Hart, Mrs. Chas. D. Wadsworth and Messrs Rowland Cox, Mason W. Tyler, H. G. Runkle, Wm. T. Kaufman, Wm. B. Wadsworth, Wm. R. Chapman.

Caught a Ground Hog in the Chicken Coop.

Mrs Runyon of 5 Central avenue, has for some time past been missing chickens from her hennery, and yesterday J. Howard Leggett of Reynolds' pharmacy, discovered a full grown ground hog in the coop about in the act of devouring another Spring chicken.

Mr. Leggett hastily procured a shot gun, and after emptying both barrels into the animal's body, succeeded in capturing it. The animal tipped the scales at six pounds.

To Test the Blue Laws.

The trials of the Elizabeth barbers indicted for violation of the Sunday law will begin this week in the Union County Courts. The trials will be regarded as a test of the old and supposed to be obsolete blue laws. Others openly violate these laws, but the unfortunate barbers have been selected to make a terrible example of. There are two indictments against barbers, and the first one was put on trial late yesterday afternoon.

The Current Was Not Turned On.

Manager Moore of the Electric Light Co., claims that Alfred Naylor's recent fall from a cherry tree at the corner of Fourth street and Madison avenue, could not possibly have been caused by his hand striking a "live wire." Mr. Moore says the current was not turned on at the time the accident occurred.

No Fear of Your Age Being Known.

The supervisors and enumerators of the census are forbidden to communicate to any person not an authorized agent, any information gained by them in the performance of their duties under a penalty of $500. Persons who are therefore afraid of having their age known can find consolation in this fact.

—The manager of the Washington league ball team, came all the way to Plainfield, last evening, and asked the privilege of bringing his men here for a game against the Crescents, to-morrow. It was impossible, however, for a game to be arranged on so short a notice.

REFORM HALL MEETING.

Ex-Judge Harper Speaks on Protection for the Homes.

The subject of ex-Judge Harper's address in Reform Hall, Sunday night was "Home." He commenced by saying—"There is no more hallowed place on earth than a happy home, a home wherein true affection abides, where the blessed promises of religion hold sway, and virtue, sobriety and integrity stand as guardian angels. Such is indeed a hallowed spot, deserving of every possible protection, and dearer far than wealth piled millions high. Among the salutary objects sought to be attained by temperance or total abstinence reform, there is not one more worthy of tireless effort than the protection of home against its insidious amd destructive enemy, intoxicating liquor, and if that was the only good result involved in triumphant temperance, although there are many others, it would of itself justly demand from each and every right purposed individual the registering of an irrevocable vow at the shrine of duty to fearlessly battle on, regardless of all opposition, open or disguised, until a glorious victory is won."

The speaker then proceeded to review the memories and influences of home, detailed the dangers surrounding home happiness, and held up to view its terrible foe.

In conclusion, he quoted the late John B. Finch who declared—"How many more hearts must be broken? How many more children be starved? How many more women must have the light of love and hope taken out of their lives? How many more fathers, and husbands, and sons must be offered upon the altar of the license system, and other compromises, before Christian people will stand shoulder to shoulder, and for wives, children, friends, homes and country."

George M. Angleman followed with a few practical and well timed remarks along the same line of thought.

Mr. Angleman made the opening prayer, and the singing was ably conducted by Mrs. King, Miss Hawkins and Mr. Spencer, with Miss Alice Smith as accompanist.

What's Happening in Washingtonville.

Miss Tillie D. Spencer has returned home after a two weeks' visit with relatives at Glen Side.

Miss Hattie Milligan has been spending a week with friends in Brooklyn, N. Y.

Rufus Sage holds the appointment of census taker for Warren Township. He reports that the work in his district will be completed this week. He experienced no difficulty in geting the information required properly, thus showing a higher grade of willingness among the rural districts than is shown in the cities, judging by the reports of the experience of most census takers.

Mr. Lovell will address the meeting next Sunday evening, in the Memorial chapel. Notice is given thus early so that all may have the opportunity of hearing him.

Frank Mobus lost one of his fine, large gray horses, Sunday night. It died of lockjaw, the effects of a kick received a short time ago from its mate. A veterinary dressed the wound at the time and remarked that the horse would be better in a short time. But the wound grew worse until lockjaw set in with above results.

The proceeds of the strawberry festival to be held Wednesday evening, will be used to take the little ones of the Sunday School on a day's excursion to the sea shore, as has been the custom for several years past.

Grain and cereals of all kinds are looking fine, and promise an abundant harvest in store for the husbandman.

A story is told of a certain young man who had to cross a field, a few evenings since, where Mr. Isreal Coon had his herd of cattle at pasture. When about half way across he was espied by an inquisitive and frisky bull who chased the young man up an apple tree where he had time to think of the past. Meanwhile his girl all dressed in her best Sunday clothes, drummed upon the piano, but the sweetheart that she longed for never came.

A match game of base ball between the Stony Hill boys and the Gilletts, on the grounds of the former club, was won by the Gilletts, Saturday last. The score was 8 to 5.

Meeting of Alpha Lodge.

Alpha Lodge No. 4, I. O. of G. T., met in regular session, last evening, in their hall corner of Park and North avenues. The minutes of the last meeting were read and adopted. There was one new member for initiation and two for restoration. It was unanimously decided that the lodge should go to Bo ton Beach on a picnic in the near future. Songs and recitations were given by several of the members, after which the meeting adjourned.

Three Clubs are Tied.

The record to date of the games played for the championship of the New Jersey Athletic Baseball League is as follows:

Clubs	Won	Lost	Per ct
West End A. C. of Somerville	2	1	.666
Perth Amboy A. A.	2	1	.666
Iroquois A. C. of Newark	2	1	.666
Bayonne R. and A. A.	0	3	.000

—The roadbed on Park avenue was again scraped of its surplus dirt, yesterday.

For the sake of large profit some dealers offer substitutes when Hires' Root Beer Packages are called for. If you care to have true goods, and a most delicious drink, run no risk, and insist on getting Hires'.

When fragile woman sighs, deploring
The charms that quickly fade away,
What power, the bloom of health restoring,
Can check the progress of decay?
The only aid that's worth attention,
For pains and ills of a ch de cription,
Thousands of women gladly mention—
'Tis "Pierce's Favorite Prescription."

The price of this royal remedy, Dr. Pierce's Favorite Prescription, is but one dollar. Specific for all those chronic ailments peculiar to women. The only medicine for such maladies, sold by druggists, under a positive guarantee from the manufacturers, that it will give satisfaction or money refunded. See guarantee on bottle wrapper. Large bottles $1. Six for $5.

—The trial of James, alias "Buck" Day, on a charge of interfering with Officers Giesse and Kiely in the discharge of their duty, was to have come up today, but the case has been adjourned over for a week.

"My father, at about the age of fifty, lost all the hair from the top of his head. After one month's trial of Ayer's Hair Vigor, the hair began coming, and, in three months, he had a fine growth of hair of the natural color."—P. J. Cullen, Saratoga Springs, N. Y.

Save Your Hair

By a timely use of Ayer's Hair Vigor. This preparation has no equal as a dressing. It keeps the scalp clean, cool, and healthy, and preserves the color, fullness, and beauty of the hair.

"I was rapidly becoming bald and gray; but after using two or three bottles of Ayer's Hair Vigor my hair grew thick and glossy and the original color was restored."—Melvin Aldrich, Canaan Centre, N. H.

"Some time ago I lost all my hair in consequence of measles. After due waiting, no new growth appeared. I then used Ayer's Hair Vigor and my hair grew

Thick and Strong.

It has apparently come to stay. The Vigor is evidently a great aid to nature."—J. B. Williams, Floresville, Texas.

"I have used Ayer's Hair Vigor for the past four or five years and find it a most satisfactory dressing for the hair. It is all I could desire, being harmless, causing the hair to retain its natural color, and requiring but a small quantity to render the hair easy to arrange."—Mrs. M. A. Bailey, 9 Charles street, Haverhill, Mass.

"I have been using Ayer's Hair Vigor for several years, and believe that it has caused my hair to retain its natural color."—Mrs. H. J. King, Dealer in Dry Goods, &c., Bishopville, Md.

Ayer's Hair Vigor,

Prepared by
Dr. J. C. Ayer & Co., Lowell, Mass.
Sold by Druggists and Perfumers.

ICE FOR SALE!

JOHN BROWN & CO.,
Plattsburgh, N. Y. 5-28-4weod

Strawberry and Iced Cream FESTIVAL!

In Hope Chapel,
Tuesday and Wednesday Evenings,
JUNE 17 and 18.
ADMISSION, - - TEN CENTS.
Proceeds for the benefit of the Building Fund. 6-13-5

CANOPY TEA!

For the Benefit of the Kitchen Garden.
Supper will be served from 5 to 7 P. M., on
TUESDAY, JUNE 17.
Under the tent, corner of Park avenue and 6th street. The doors will be lifted at 3:30 in the afternoon. Iced Cream and Strawberries will be served until 10 o'clock.

Orders for home-made biscuit, puddings fresh molasses cake and cookies, may be left at the tent any time Tuesday morning.

Ladies, come and see the Cooking Class at work! Gentlemen, step in for Supper on your way from the train!

Music from 7 until 10 o'clock.
ADMISSION, TEN CENTS. 6-16-2

ENTERTAINMENT

Under the auspices of the
Dorcas Society,
AT REFORM HALL,
Tuesday Evening, June 24, 1890,
AT 8 O'CLOCK.
Admission, Adults, 25c. Children 15c.
Proceeds for benefit of the general poor of the city of Plainfield. 6-17-w

DEATHS.

KIRKNER—At Dresden, Germany, May 25, Carrie Elizabeth, daughter of Jacob and Annie E. Kirkner, in the 22d year of her age. Notice of funeral hereafter.

WANTS AND OFFERS.

Advertisements under this heading, one cent for each word each insertion.

LOST—On the New Brooklyn road, near the Holly farm, on Monday noon, a package of horse boots. Finder will receive liberal reward for their return to DAILY PRESS office.

A YOUNG man (German) wants a situation taking care of horses. Address, German, PRESS office. 6-17-2

FOR SALE, or trade, a new Business Wagon, suitable for grocerymen; willing to trade it out in groceries; can be seen at Pierson Hardware Co., No. 42 West Front street. 6-17-3

FOR SALE—Cheap, a fresh Jersey cow, 4 years old. 110 Central avenue. 6-14-3

LARGE, airy furnished room to let, without board; gentlemen only. 20 Liberty st. 6-12-6

FOR SALE—At Dunellen, Alderney Cow, (first calf.) Address for particulars, 979 8th ave., New York city, J. M. Evans. 6-12-tf

WANTED—A good gardener. Swede or German preferred. Call at PRESS office. 6-11-tf

MONEY to loan, on bond and mortgage. Clark & Reed, 1st National Bank building. 5-6-tf

WANTED—Jobbing at painting, glazing calsomining and roof painting. Address Isaac Kennedy, 49 Chatham street, North Plainfield. tf

WANTED—Work cleaning Vaults and Cesspools. Satisfaction guaranteed. City Odorless Excavating Works, 206 Broadway. Mrs. David Jones, Proprietor. No connection with Jones & Co. 6-11-tf

KLINE & STAATS,

Dealers in
Coal, Wood, Hay, Feed,
Straw and Grain.
Telephone Call, 38.
Yards—Corner of Front St. & Grant Ave.
Branch Office—North Ave., opposite Station.
The BEST GRADES OF EVERYTHING at the MOST LIBERAL PRICES. 9-6-t

PECK'S CORNER.
Still at the Top!
PECK'S
Choice Embroidery.

WE ARE CARRYING

A very large assortment of RUSSET OXFORD TIES, BUTTON and LACE SHOES, for Men, Women, Misses, Boys and Youths.

We do not expect to fit *everybody* that comes in, but we can suit the majority.

DOANE & VAN ARSDALE,
32 WEST FRONT ST. The One-Price Boot and Shoe House.

SPECIAL!

NOTICE.—We are giving special attention for a few days to the newest and most fashionable articles for "Full" or "Evening" dress, in order to supply the extra demand caused by the numerous approaching weddings, parties, "commencements," etc.

SUEDE MONSQUETAIRE GLOVES, 14 button, length, 21 inches, in evening shades.

NEW Fans, new Point Laces, new Flouncings, new White Dress Goods, new Neck Ruchings, new Ribbons, new Chemisettes, new Collars and Cuffs, Elegant Handkerchiefs.

YOU can avoid an unpleasant trip to New York, and save money, too, by a visit to

EDSALL'S, No. 20 West Front St. EDSALL'S.

WHERE can always be found a choice selection, and the best goods at the Lowest Prices.

FURNITURE, BEDDING, UPHOLSTERY.

50 BABY CARRIAGES 50.—Large assortment in all departments. Reliable Goods.—Low Prices.—Cabinet Making, Upholstering, and Repairing a Specialty.

GARRET Q. PACKER,
Nos. 23, 25, 27, and 29 PARK AVE. 1-9-tf

ROGERS' MARKET OF SEA FOOD!

42 WEST SECOND STREET.

Blue Fish, Halibut,
Mackeral, Cod,
Porgies, Salmon,
Weak Fish, Lobsters.
Sea Bass, Soft Crabs,
Butter Fish, Little Neck Clams,
ARE IN SEASON. 3-13-tf

NOW

Is the Time to Buy Summer Goods,

And you can find an elegant stock of Challies, Seersucker Prints, Satines, and Worsted Goods. SPLENDID STYLES! LOW PRICES!!

Remember, if you need anything in the way of Carpets, Mattings, Oil Cloths, Window Shades, &c., you find them at the RIGHT PRICES, and GOOD GOODS, at

POPE'S,
Corner FRONT and SOMERSET STS. 11-13-y

CRUSHED

COLD FACTS ABOUT SODA WATER

FIRST: Syrups made from so-called FRUIT ESSENCES are little better than POISON.

SECOND: Syrups made from BOTTLED JUICES are harmless but insipid.

THIRD: Syrups made from FRESH FRUIT are very much better, especially

FOURTH: Syrups made by a process *original with us*, whereby the PULP of the fruit is incorporated with the syrup. We dub such a syrup

"FRUIT CRUSH,"

And it is far ahead of all other sorts, as shown by a demand which exceeds any other in our experience, and by the fact that our idea was quickly imitated because of our neglect to copy-right.

All which COLD FACTS may be tested for five cents at

REYNOLDS' PHARMACY.
Park and North Avenues. Established 1868.

FRUIT!

COAL LUMBER And Builders Supplies

LOOMIS & RICE
49 B'DWAY

IN MEMORY OF OUR DEAD HEROES.

Plainfield's Soldiers' Monument and The Legend of Its Design.

The Story of the Project—Its Rise and Progress—The Men Who Have Interested Themselves For It—The Suggestions of THE PRESS Regarding Style and Site, Followed—The Final Design Adopted.

It is almost a year now since the project of erecting a Plainfield monument to the memory and honor of its heroes among the roll of those who had died for their country, first assumed proportions and conditions that looked like success. Then the trustees of Hillside Cemetery offered the gift of a plot in its grounds as a site, and everybody was filled with enthusiasm.

The following from THE PRESS of November 11, 1889, all of which information was published exclusively in these columns, is an interesting chapter in the early history of the monument, worth reproducing.

There is to be a fifteen-thousand-dollar monument erected in this city to the memory of the dead soldiers of the late war. That much is certain, as the project is in charge of Plainfield's leading citizens and veterans. Nothing fails in the hands of such men as General James S. Negley, Col. Mason W. Tyler, J. E. Stewart, L. V. F. Randolph, George W. Moore, Nelson Runyon, E. J. Olssen, Wm. H. Williams, Alex. Gilbert, E. B. Clark, J. Evarts Tracy, C. W Mc Cutchen, A. C. Baldwin, S. A. Ginna, Rowland S. Cox and L. W. Serrell. Col. Tyler is Chairman, Judge Runyon is Secretary and John E. Stewart is Treasurer of this committee upon which is represented equally the citizen and soldier element.

Saturday evening at the headquarters of Winfield Scott Post, another meeting was held at which almost the entire committee was present. It was then considered just to offer North Plainfield additional representation on the committee, and Gen'l Eli Long, Mayor Cooley, School Trustee James McGee and Commodore George P. Dupee, will be tendered invitations to join in the work.

One thing is settled—the monument will not be erected on the handsome plot in Hillside cemetery, offered by its Trustees. Even Col. Tyler, who represents the latter on the committee, recognizes the fact that the heart of the city is the proper place for the monument proposed; and ex-Councilman E. B. Clark struck the key note of the question when he said it was to teach the lessons of self sacrifice, patriotism, courage and resignation to the *children* of the country, that memorial shafts were pointed heavenward in honor of the soldier dead.

A month ago THE PRESS said:

The members of the G. A. R., of this city, who are to erect a Soldier's Monument in Plainfield in commemoration of the Nation's dead heroes, will make a mistake by placing such monument in Hillside Cemetery, so far from daily sight.

Let it be erected in some such prominent spot as the junction of Broadway and Crescent avenue; and let it not be in the form of a gloomy tombstone.

The public will be glad to know that the committee is acting on this very suggestion so far as the site is concerned, and will consider the question of form of monument, later. There will be no trouble now about raising the money by popular subscription as soon as it is definitely settled just where "in town" the monument will be. A sub-committee consisting of Messrs S. A. Ginna, Rowland Cox and E. B. Clark, have the question of site now in charge, and are to report at the next meeting of the committee, Saturday evening.

The sites in view are THE PRESS' choice, the "triangle" at the junction of Crescent avenue and Broadway; the "circle" on which a street lamp now stands at the "Five Points," where LaGrande, Putnam and Franklin avenues cross one another; and the City Park at Eighth street and Arlington avenue. The first named is first choice, but it is rumored that although the consent of the Trustees of the Crescent Avenue church to the use of the site could be obtained, yet Mr. John B. Dumont, President of the Council, and Mr. Joseph W. Yates, object. As they with others contributed to the purchase of the spot as a perpetual park, they have a voice in any transfer of its purposes.

The use of the other sites could be granted by an ordinance of the Council. It is understood that the Corporation Counsel has given his opinion informally to such effect.

Meeting after meeting was held, and a number of designs submitted by all the best artists and granite companies. Then on Saturday evening, January 25, another step towards consummation was taken. A sub-committee was appointed to select a design for recommendation and adoption by the general committee at a future meeting. That sub-committee was Col. Mason W. Tyler, Chairman, Gen'l James S. Negley, J. Evarts Tracy and John E. Stewart of Winfield Scott Post, and Comrade Edward Olssen of Major Anderson Post, G. A. R. But eventually they threw out all the "set" and hackneyed designs submitted by the monument builders, and a design of Plainfield's own was created by Gen'l Negley, carried out in detail by Edwin Forbes the renowned war correspondent, and unanimously approved by all who were present at a meeting held Saturday evening, June 7, as published exclusively in the next issue of THE PRESS.

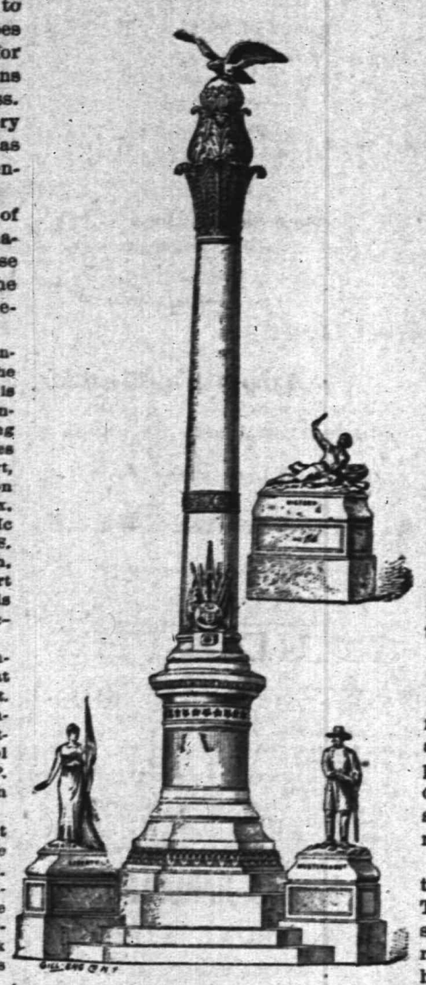

There was at first some objection made by residents in the vicinity of Crescent Square, against the erection of the monument there as suggested in these columns. Then Councilman Bowers told a PRESS reporter for publication, that if the committee would decide to erect it on Franklin Square, at the junction of LaGrande and Putnam avenues, he would guarantee to raise $10,000 towards its cost. But now it is understood that the Crescent Square site can be obtained if the design meets with the approbation of the Trustees of the Crescent Avenue church and others who are residents in the vicinity and are also trustees in charge of the plot.

Nothing more need be said regarding the design decided upon, than has already been said in these columns. The picture of it given today speaks for itself, and the legend of the monument given below, is from the pen of the designer himself, Gen'l Negley. Estimates for its construction are being received, and will be opened at a meeting next Saturday evening. The eagle will be in bronze, but the shaft and the statues will be in granite. It is expected that the total cost will be under $20,000.

THE LEGEND OF THE MONUMENT.

The design is thoroughly American in sentiment and dissimilar in its idealistic features from all existing types. Its inspiration is a votive tribute to a world of heroic memories, to a world of glorious deeds, to a world of joyous victories and to a world of devotion to the principles of justice and humanity.

The column starts with a hexagon base of classic proportion, and rises to the height of 53 feet and 6 inches. The vertical development is corinthian in its lower section, but in place of the usual architectural acanthus—i. e. bear's claw capital—there is substituted the exquisitely graceful form of the tropical palm. Its frond-like leaves bend outward and spring upward with a richness of outline and charming relief.

The capital is separated by a bold division which is charged with a limited amount of incised embellishment to relieve the cold gray monotony of the granite.

A spirited figure of an American eagle poised on the crown of the shaft, completes the national imagery of the structure.

The first section of the shaft has a polished die of sufficient dimensions to accommodate suitable inscriptions of battle records. Above the die will be fashioned an emblematic shield of bronze with trophies, State and National colors and the coat of arms of the State of New Jersey; supported by a cartridge-box all in bold relief.

Three piers or pedestals project from the base of the column at equal distances. The outward faces of these pedestals present panels enriched by sculpture in low relief; each pedestal supports a figure of heroic size, over six feet in height. One of these is idealistic, the others are realistic. Each subject is instinct with character and offers an incentive to sympathetic and profound study.

"Victory," the reclining figure, epitomizes a battle scene where heroism enobles the life of the private soldier as he stood in the lines aflame with fire and death. There is deep pathos and genuineness of sentiment in the form and attitude of this wounded soldier.

Sir Walter Scott has woven a fadeless poetical garland for the brow of his hero Marmion, which we quote to illume our description:

A light on Marmion's visage spread, and fired
his glazed eye,
With dying hand above his head
He shook the fragment of his blade,
And shouted "Victory."

"Mustered out," illustrates the strong individuality of the volunteer soldier. When slavery was discrowned and dishonored, and the shackles of the bondsmen fell at his feet to become a pledge of unity and peace, he returned his sword to its scabbard and took his place in the column of progress without a murmur of regret.

"Liberty," is represented by a Greek maiden attired in a classic *diploidion* with a *crocale* or fillet of stars encircling her brow. She holds uplifted the standard of the Union of States and offers with her right hand the laurels of fame and imperishable honor to those who defend the inalienable rights of man.

The truth and spiritual force of this ideal figure fills the full measure of historic expression and interest. Immovable like the past, faith in her rewards has survived the tragedies of every age. The oppressed of all peoples have worshipped at her shrine and the helpless victims of despotism will forever lay their perennial flowers of hope upon her altar.

They're Ball Players.

Since April 30, when the regular season of the Crescent League ball team opened, they have not lost a game. They have played ten, and won each one in eight innings. They have made a total of 94 hits and 92 runs, against 36 hits and 14 runs by their opponents.

During these games, Lufbery has had 57 chances and 4 errors; Lee, 40 chances and 2 errors; and Martin, 36 chances and 1 error. In the ten games Jones has made 15 hits; Lufbery, 14; Wiegand, 11; Martin, 10; Walker (9 games), 8; and Lee and Gillis, 7 each.

Do You Want to Camp Out?

Two tents have been ordered to accommodate the Plainfielders who will attend the Moody encampment for college students to be held at Northfield, Mass., June 28 to July 9. Delegates are expected from France, Germany, Sweden, and from seven of the universities of Great Britain. Hundreds of students will be present from the colleges and institutions of learning of this country. Boys camp July 8 to 22. Full information at the Y. M. C. A. rooms.

—A handsome "railroad" wagon is the latest addition to the "rolling stock" of Edward Milligan, whose home-like Summer residence in Washington Valley is always open to friends and acquaintances. "Ed" is proud of his new and handsome purchase, and well he may be, for no neater rig is driven to the station to convey its owner to business in the great metropolis each morning.

Closing Exercises at Miss Kenyon's Seminary.

There were scenes of Commencement Day at Miss Kenyon's Seminary for young women, on West Seventh street, this morning, when the annual closing exercises took place. The exercises were simple and unostentatious, but they were nevertheless very pleasing and entertaining.

The programme included a cantata in one scene, entitled "A Garden of Singing Flowers," with music written, arranged and adapted by Albert J. Holden. It was admirably rendered by the pupils. Miss Lilian Erskine was the only pupil graduated. She was presented with a handsome diploma. Following the exercises dancing was indulged in by the younger pupils of the Seminary and their friends.

The drawings and other handiwork of the scholars were exhibited in some of the rooms on the second floor, and all showed skill on the part of the pupils and careful training on the part of their instructors, Miss E. E. Kenyon, Mrs. J. W. Stimson and their corps of able assistants. The floral decorations were rich and artistically arranged.

Fell Down a Flight of Stairs.

Mrs. Edwin Maynard, wife of the Park avenue tonsorial artist, was ascending a flight of stairs leading to her residence on North avenue, about nine o'clock last evening, when she became dizzy and fell backward to the landing below, striking on her back.

Mrs. Maynard was badly bruised about the body, and she also received a deep cut on the chin. Today the injured woman is somewhat improved.

Flag Presentation.

The flag to be presented by Franklin Council, Jr. O. U. A. M., to Franklin School will be swung to the breeze tomorrow morning at nine o'clock. The exercises will consist of an address and recitations, singing, etc., by the scholars of the school. The members of the Council who can are requested to meet at their hall at half-past eight, from there to proceed in a body to the school to attend the ceremonies.

—Chief Doane and the members of the Fire Committee this morning tried the handsome new horses which they are considering about buying for the Fire Department.

—Several North Plainfield young men appeared before Justice Hardy last evening, and pleaded guilty to the charge of creating a disturbance. They were fined in sums ranging from two to ten dollars.

—A correspondent writes: "Mr. Alex. Harris and Mr. Wm. Gaddis were seen in town yesterday, driving something that was nearly all ears. Can anyone inform us what it was?" writes the correspondent.

Plainfield's High School Placed on the "Approved List."

It has long been the desire of the Trustees of the State Normal School to make it an integral part of the school system of the State. To be a part of the State system means that it should occupy toward the public schools of the State, a relation similar to that of a city High school toward the Grammar and Primary schools of the city. The latter should prepare for the former and their rank be accepted by it. Such should be the relation of the Normal to the public schools of the State. Accordingly the Trustees voted that the graduates of High schools that had been placed on the "Approved List" of the Normal school, should be admitted, on the certificate of the principal, to the professional roll of the Normal.

A short time since the Plainfield Board of Education made application to be placed upon this list, and their request has been granted. By this means graduates of the High School here are admitted to the second year in the Normal. They omit the first year's review of academic work and confine themselves exclusively to professional training. This will doubtless prove of great advantage to any of Plainfield's graduates who wish to become teachers, as it will enable them to gain a pedagogical training in two years, the shortest possible time consistent with efficiency.

This commissioning system has met with a flattering reception, a number of the leading schools of the State having made application.

His Grandfather Showed Washington the Way to the Rock.

TO THE EDITOR OF THE PRESS:—Referring to your article on Washington Rock in your Saturday's issue, I beg to say that Edward Fitz Randolph *did not* ride Washington's horse.

The facts are these. Washington with his aide de camp rode along Green Brook road until they reached the Jonah Vail farm; they turned in the gate and rode up to several men who were between the house and barn (one of whom was Edward Fitz Randolph who was there on a visit) and enquired if any of those present could direct him to the best point on the mountain for a good view of the surrounding country. Randolph said if he had his horse with him, he could take him to a rock from which he could get the best view to be obtained on the mountain. Thereupon Washington directed his aide de camp to dismount, and upon *this horse* Randolph conducted Washington by the old road yet used (near the Jonah Vail farm) over the mountain, thence along its crest, to what is now known as Washington Rock.

Ephriam Vail a short time before he died, gave me the exact history of the transaction, and it would seem quite proper that any incidents and facts connecting Washington with the Rock that bears his name, should be given and correctly stated. After us some one may have occasion to write up for some other paper, the history of Washington Rock.

GEO. W. F. RANDOLPH.

[We accept this correction as the truth; because the writer is the grandson of the Edward Fitz Randolph spoken of.—ED.]

Annoying Chinese Officials.

WASHINGTON, June 17.—Complaint has been made to the police of this city by officials of the Chinese Legation that the ladies of the legation nor themselves can, during these warm evenings, avail themselves of the cooling balconies of their legation residence, without attracting a crowd of curious idlers who, by their manners and conduct, greatly annoy them. This annoyance is so continuous and so persistent as to practically make prisoners of both the ladies and the officials of the legation within the walls of their residence.

A Yellow Fever Epidemic.

WASHINGTON, June 17.—Surgeon-General Hamilton, of the Marine Hospital Bureau, is informed that a second case of yellow fever has developed on the British vessel Avon, now detained at the Chandleur quarantine station. He has also received a report from a special agent sent to Merida, Yucatan, to investigate its sanitary condition, that twelve cases of yellow fever have occurred there and that there are fears of an epidemic.

Judge Hey's Decision.

WASHINGTON, June 17.—Judge Hey at Waterloo, Iowa, has rendered a decision in an original package case in which he holds that though beer be shipped in cases a bottle of it, if sealed, is an original package. He further holds that a man to sell original packages must have them sent to him from outside of the State, and not get them of another person inside the State.

End of a Lockout.

BROOKLYN, June 17.—About 500 furniture workers who had been locked out since Monday of last week have returned to work, owing to the amicable agreement reached between the workmen and the Furniture Makers Association. Equal concessions were made on both sides, the workmen agreeing hereafter to recognize the Employers' Association.

ROYAL

BAKING POWDER

Absolutely Pure.

This powder never varies. A marvel of purity, strength and wholesomeness. More economical than the ordinary kinds, and cannot be sold in competition with the multitude of low test, short weight alum or phosphate powders. *Sold only in cans.* ROYAL BAKING POWDER CO., 106 Wall St., N. Y. 6-30-y

Drink Moy's Soda.--N. B.--None Better!

Tenney's New York

Fine Confectionery at the Moy Pharmacy.

OUR SPECIALTIES:—Pure drugs, the careful compounding of physician's prescriptions, proprietary medicines, toilet soaps and all articles pertaining to a *TEMPLE OF PHARMACY.*

THE MOY PHARMACY CO.

T. S. BURR, President. G. W. V. MOY, Sec'y—Treas'r. 3-24-y

FINEST CREAMERY

BUTTER, 18 CENTS POUND!

J. F. Mac DONALD, the Uptown Grocer. 1-18-tf

"Sorry to disturb you, but you *MUST* read ROGERS BROS. advertisement!"

CUT THIS OUT

And bring it to us; it is worth 25c to you for every purchase of $3 00 at one time; if you will bring this ad. to us we will allow you a reduction of 25c. If you want $15 00 worth of Shoes, or Repairing, or both, secure five of these ads. and we will allow you $1 25 for them. This will hold good until JULY 1.

Remember—We carry a full line of the best goods that can be had—in all widths and styles, at low prices, and do fine repairing. ROGERS BROS.,

12 West Front St., Plainfield, N. J.

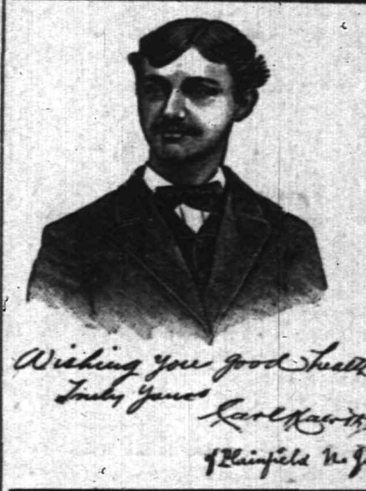

First Catch Your Hare

Reads an old recipe; that's well enough in Culinary matters, but it dosen't do to wait until you Cut, Scald or Burn yourself, and then run for a bottle of CARL KAERTH'S

"Instantaneous Liniment."

A much wiser plan is to spend 25c., and keep a bottle in the house.

Ask your Druggist for it.

Has no equal for CUTS, BURNS, SCALDS, RHEUMATISM and NEURALGIA. For sale at all Drug Stores or at the FACTORY, 16 E. 2d St. 4-3-tf

E. P. THORN,

No. 17 Park Avenue, PLAINFIELD, N. J.

Ales, Wines, Liquors, Segars and Wines a Specialty.

WHOLESALE AND RETAIL.

PURE LIQUORS!

FOR

FAMILY & MEDICINAL USE. 4-11-y

SECOND BARGAIN OF OUR SERIES!

Is given in WALL PAPERS. Look at our Prices! They are simply astonishing! ONE WEEK ONLY, beginning JUNE 16.

White Blanks, 6 cents a roll. Golds, 9 cents. Gold Backs, 15 cents. Gold Embossed, 18 cents.

A. D. VAN SCIVER, 47 NORTH AVE.,

Opposite Depot.—— (Chotola Building), ——Plainfield, N. J.

N. B.—*ALL BRANCHES OF PAINTING A SPECIALTY.* 1-10-tf

Educational.

Miss C. S. HELLWIG,

A graduate of the Moscow Gymnaise, and possessor of a Golden Medal presented by the *Russian Empress* to the best scholar, wishes pupils in the *German and French Languages*, and also Art Painting. Apply for particulars to Miss C. S HELLWIG, 258 East Front street. 9-17-1y

J. C. POPE & CO

INSURANCE AGENTS

No. 6 E. FRONT STREET. my19y

Notice of Assignment.

Notice is hereby given that Andrew L. Carney and John H. Carney, partners under the name, style and firm of Carney Bros., doing a plumbing business at No. 9 Somerset street in the city of Plainfield, New Jersey, have this day made an assignment to the subscriber of their estate and the estate of said firm, for the equal benefit of their creditors and for the creditors of said firm, and that the said creditors must exhibit their respective claims under oath or affirmation to the subscriber, at his office, No. 34 West Front street, Plainfield, New Jersey.

Dated June 2, 1890.

WM. M. STILLMAN, Assignee. 6-3-3w

Coal and Lumber.

A. D. COOK & BRO.,

Lumber and Coal Merchants.

CORNER PARK AVENUE AND RAILROAD.

PLAINFIELD.

All Lumber and Coal UNDER COVER.

ALFRED D. COOK. my19y1 ROBERT H. COOK

PEARSON & GAYLE,

Carpenters and Builders.

RESIDENCE—W. J. Pearson, No. 15 Vine st.
H. E. Gayle, No. 78 E. 2d St.

ALL WORK PROMPTLY ATTENDED TO. 7-21-1

ALLEN, THE STATIONER,

Has added to his stock a fresh line of

Cards, Calendars and Toys for the New Year

22 *EAST FRONT ST.*

Photographic Supplies.

DRY PLATES,
SILVERED PAPER,
ARESTOTYPE PAPER,
ANTHONY'S CHEMICALS,

And all Photo requisites constantly on hand. New, fresh goods.

A. W. RAND,

24 West Front Street. 1-8-tf

Miscellaneous.

RICHARD DAY,

Livery Stables,

54 West Fourth Street. Carriages to meet all trains. All kinds of Turn-outs day or night. Family riding a specialty. Telephone Call 137. Leave orders at A. Titsworth's, No. 26 North ave. my9t

Carpenters and Builders.

JOHN T. ODAM,

Plain and Ornamental

SLATE ROOFER and REPAIRER.

Residence, corner Fourth and Sycamore Sts. Yard, near Freight House. P. O. Box 709, Plainfield, N. J.

Now work warranted for one year. Slating over Shingles. Also, Felt and Gravel Roofing. 6-19-y

R. V. SAUMS,

Carpenter and Builder.

Residence Clinton avenue, near depot, Bronx. P. O. Box, 1228. Jobbing attended to. Estimates given cheerfully on all kinds of work. 9-15-tf

Valuable Building Lots for Sale,

On Grove street and Craig place, North Plainfield. This plot is one of the most desirable in the Borough, and is offered for sale at a reasonable price and on easy terms. Will be sold in quantities to suit. Apply to Owner, at 25 Craig place. 3-14-tf

JAMES HARDY,

THE CONTRACTOR,

No. 39 Somerset street.

List of Advertised Letters

Remaining in the Plainfield post office for the week ending June 11, 1890.

Bourke, Miss Sarah	Lansing, Mrs Jacob
Coleman, Miss Josie	Matthien, Miss Adele
Coles, Miss Elizabeth	Maxwell, Miss Sarah
Coles, Henry W	Malloy, Mrs
Collins, Miss Kate	Matthewsen, Miss Nellie
Carter, Miss Mamie	Molley, H T
Cavanaugh, Miss M	Neal, Elbridge
Green, Miss M	Peck, Mrs H W
Hoff, Willard	Pinali, Miss Maggie M
Haviland, W H	Ring, Mary
Hansen, Miss Matilda	Sayers, T J
Hoff, Miss Emily	Shusen, Dr W C
Herner, Chas H	Sloat, Mary J
Johnson, Mrs E C	Seybolt, Mr
Johnson, Mrs Hardinie	Vreeland, J V B
Brick, Henry	Vanderhoof, Mrs Frank
Long, S N	Wilson, Mrs John R

Persons calling for the above, please say advertised. E. R. POPE, Postmaster.

CLAIRVOYANT!

MRS. DR. EDWARDS may be seen for one week longer, by request, to June 18, at the County House, Somerville, Room 1, one flight. Call at once as she will positively remain no longer. 6-10-w

MADISON SQUARE GARDEN

AMPHITHEATRE.

Madison Ave., 4th Ave., 26th & 27th Sts.
SAMUEL FRENCH & SON, - General Managers.

Commencing Monday, June 16, FOR 12 WEEKS.

STRAUSS,

—AND HIS—

IMPERIAL COURT ORCHESTRA

—ALSO—

2-GRAND BALLETS-2

"PEACE AND WAR."
At 8:45 o'clock.
"CHOOSING THE NATIONAL FLOWER,"
At 10:15 o'clock.

250 PEOPLE on the STAGE 250

General Admission 50c

6-14

--NO. 8--
PARK AVENUE,

PLAINFIELD, N. J.

STAMPING!

PROMPTLY EXECUTED.

FANCY GOODS,
NOTIONS, ETC.

Irrespective of the high price of Ice, Sugar, etc., the price of

SODA WATER

At MILLER'S PHARMACY,

No. 10 East Front Street,

Still remains at **5 Cents per glass,** while the Syrups are manufactured direct from Fruit.

Prescriptions Accurately Prepared. 12-17-tf

REMEMBER!

We don't quote the prices of one or two articles to mislead the public, but our full line of Groceries right through are marked at the very lowest market prices!

Best breakfast Cocoa, 40c lb; best Elgin Creamery Butter, 20c lb; best Flour, 80c bag; $5 20 barrel; best Kerosene Oil, 10c gallon; best Rice, 4 lbs for 25c; best Creamery Cheese, 13c lb. Call and get other prices.

The trade supplied.

United Tea & Coffee Growers Ass'n.

Importers, Wholesale and Retail Grocers,

29 WEST FRONT STREET. 4-21-tf

NOTICE!

All persons holding my Cash Cards who wish them redeemed by Books, must leave their names with me on or before **July 1, 1890.** All cards presented after that date will be redeemed in Cash, until further notice.

Dated June 11, 1890.

J. F. Mac DONALD. 6-12-16

OUR MOTTO:—LOWEST PRICES CONSISTENT WITH GOOD QUALITY AND HONEST QUANTITY.

The choicest Creamery Butter that can be produced, 21c pound.

Havermeyer & Elder's standard Graulated Sugar.

Excelsior Sugar Cured Hams are the best—15c.

The finest Java and Mocha coffee in town, and the prices are right. Won't be undersold for same quality of goods. P. M. DEMAREST. 25 PARK AVENUE. 3-8-tf

Woman's Exchange

8 PARK AVENUE.

Persons wishing to become members, will call at the earliest opportunity.

Mrs. W. L. FORCE. 5-26-w

NO CIGARETTES SOLD!

But any kind of a SEGAR you desire can be purchased Wholesale and Retail, at

Dobbins' Segar Store, 37 North avenue,

Opposite R. R. Station.

He manufactures them and knows what they contain. TRY THEM.

TIER'S
ICED CREAM!

In Frozen Bricks of all Sizes, Single or Mixed Flavors.

8 Bank Place—East Front Street. 6-16-to-sep1

READ THIS, PLEASE.

When you have finished, if you have not forgotten the heat, just call at the 5 and 10c store and get one of their pretty fans—your choice from a good assortment—free of charge. Hammocks, 60c, $1, $1 10, $1 25 and $1 40; croquet, 85c, $1 and $1 50; bird cages, fine assortment, $1 each; iron axle express wagon, $1; watering cans, 5, 10, 20, 30, 45, 50 and 80c each; glass lemonade sets, ½ gal. pitcher, 6 goblets and silverine tray, very pretty, 60c; berry dish sets, one large and six small ones to match—these are pleasing, 60c; glass sets of butter dish, spoon holder, sugar bowl and cream pitcher, 35c; earthen cuspadors, decorated, 15c; fancy lunch baskets, from 5 to 50c; brooms, pails, tubs, washboards, scrub brushes, &c; fly traps, meat screens, Mason's preserve jars, ice cream freezers, 6 qt $1 98; tin, porcelain, granite-iron, crockery, stone, glass and wooden ware—assortment and prices to suit all; horsewhips, currycombs and brushes, best made and lowest price; oil stoves, lamps, chimneys and wicks; matches and toothpicks; soaps, perfumery, combs, brushes and stationery; standard novels, electric series, 10c. 5 and 10c counters fairly groan with choicest bargains. To get fair treatment, to be appreciated, and to get satisfaction every time, or money refunded, they all go to J. C. ALLEN'S, 44 West Front St. 6-7-2w-eod

"Silent Be! Again the Cat!"

"Why do you call it 'The CAT?'"

"That is the American for CATFORD PREMIER."

"Why do you say 'Again the CAT?'"

"Because it has again made a record."

"What is it?"

"108 miles in 7 hours and 25 minutes."

"Whew!"

"Well may you 'Whew!' It has never been beaten."

"Where was it made?"

"In England. From London to Brighton and back, to beat the coaching record."

"Did it do it?"

"Yes, beat it by 25 minutes."

"How was the coaching record made?"

"By twenty relays of horses kept on a dead run the entire distance."

"Why can the CATFORD PREMIER SAFETY BICYCLE be ridden so fast?"

"Because it weighs but 33 pounds and is the easiest running Safety in the World!"

"What is the price?"

"$140."

"Isn't that a *leetle* more than other Safeties?"

"Yes. $5 more, but it's cheaper at twice the money. We will tell you why later on. Watch this column."

THE MOY PHARMACY CO. 6-5-tf

WHITLOCK & HULICK,

CARPENTERS,

And General Jobbers.

SHOP. 21 *SOMERSET ST.*, **Plainfield, N. J.**

Door and Window Screens a Specialty.

Jobbing Promptly Attended To.

G. S. WHITLOCK. D. L. HULICK 6-3-tf

VALUABLE

Real Estate for Sale.

The following property for sale: My new building, Nos. 8, 10 and 12, West 2d street, containing 2 stores, Amphion Hall, 6 flats, 4 offices, 2 lodge rooms, and a fine cellar under the whole building.

Also, 2 houses, South 2d street, near Pond tool works; also 35 building lots in the vicinity, and 1 house and 3 lots in Dunellen, opposite the Park.

All will be sold cheap; one half purchase money can remain on bond and mortgage at 5 per cent. Apply to

CHAS. H. HAND,

No. 8 West 2d street, or Messrs Woodruff, Mulford, and J. T. Vail, Real Estate Agents. 6-4-2w

A CARD.

Before deciding to sell out, I had placed large orders for Spring and Summer goods which the makers hold me to, and are sending to me. Among the rest I have just received 500 pairs of fine Hand Sewed Ladies' Button Boots—both in C. S. and Opera styles, from one of the most celebrated Philadelphia city makers, which I will place in my sale, namely:

$4 00 Hand Sewed Grade, $2 50; $2 75 grade, $2 00; $2 50 grade, $1 75; $2 00 grade, $1 25. All the stock at proportionate reduction.

N. B.—I do not invite you to buy a lot of old stuff—20 years or more old—but you are respectfully invited to inspect an entire new stock, all placed in my store since December 1, 1889.

Respectfully,

J. O. CAMPBELL,

8 WEST FRONT STREET.

(Shed over front.) 5-23-m

I. H. BOEHM,

7 West Front Street,

The Popular Store of Plainfield,

Headquarters for Dry and Fancy Goods.

Specialties in Carpets and Millinary. Full assortment of Oil Cloths.

ON MONDAY, APRIL 28,

We will open one case of fine Challies, at 5c per yard, worth 9c.

Great variety of patent Window Shades at 35c, in all colors.

A first-class 50c Corset at 39c.

A lot of Ladies' Straw Hats, all shapes, at 25c; reduced from 75c.

Twilled Towelling reduced to 4c.

Great variety of Beaded Wraps, Jersey Jackets and Capes, from $2.75 upwards.

Dress Ginghams and Lawns, 7c.

Ladies' Ribbed Merino Vests, 15c., worth 25c.

Lot of Fancy Hanging Lamps at half value.

Bargains in every Department.

"Domestic" Sewing Machines.

I. H. BOEHM, 7 West Front St. 6-25-tf

P. AGNEY,

KINDLING WOOD.

Yard—Mountain Avenue.

P. O. BOX 307. NORTH PLAINFIELD.

Orders attended to promptly in city and Borough. 3-6-tf

FISCHER

ESTABLISHED 1840,

PIANOS

RENOWNED FOR TONE & DURABILITY MODERATE PRICES

EASY TERMS, EXCHANGED.

DELIVERED FREE WITHIN 20 MILES OF NEW YORK CITY

Catalogue Mailed on Application.

110 Fifth Ave., cor. 16th Street, NEW YORK CITY. 4-4-6m

WE SELL

TO THE

BEST TRADE

IN

PLAINFIELD AND BOROUGH!

If You Want Selected Goods,

TELEPHONE TO

R. W. RICE & CO.,

Number 75, B. GROCERS. 1-12-tf

For all the Latest Styles and Shapes in

Ladies Oxford Ties

AND

Men's Patent Leather and Russett Shoes,

Everybody goes to

KENNY'S,

At the corner of Front St. and Park Ave. 6-7-tf

BALDWIN REFRIGERATORS

Gasolene Stoves,

Rapid Ice Cream Freezers,

Plumbing, Tinning, and Hardware.

A. M. GRIFFEN

13 East Front Street.

TELEPHONE CALL 6.

A FULL LINE OF

Fine Writing Paper!

AND

Base Ball Goods!

AT POPULAR PRICES!

Joseph M. Harper,

No. 75 PARK AVENUE,

3d store South of 4th street, Plainfield, N. J. 2-8-y

A WORD TO THE WISE.

The word we would utter to the wise is **QUALITY**; on quality hinges **CHEAPNESS**, for a thing is not cheap unless it is good. Therefor, remember, when in need of Groceries, that with us a *LOW PRICE* never means a *POOR QUALITY.*

P. WESTPHAL & SON,

Cash Grocers, 38 & 40 Liberty St. 4-9-tf

TRY OUR

QUEEN and NEW ENGLAND BREAD.

HENRY LIEFKE

NO. 27 WEST FRONT STREET. 8 12-tf

At the Crescent Parlor,

23 North Avenue,

A full line of

CIGARS AND TOBACCO. 11-26-y

Professional Cards.

MEDICATED

Sulphur and Vapor Baths

followed by a thorough rubbing with alcohol. For men only. Hours 8 to 11 a. m.; 1 to 8 p. m. H. HORNISH, 25 W. 2d street, Plainfield, N. J. Refers to Drs. Probasco, Endicott, Fritts, Tomlinson, Geo. W. Rockfellow and T. S. Armstrong. 8-27-tf

DR. M. S. SIMPSON.

OFFICE AND RESIDENCE—80 W. FIFTH ST., CORNER OF LIBERTY.

OFFICE HOURS—Until 10 A. M., 1 to 3 P. M., after 6 P. M. 8-26-1y

JACKSON & CODINGTON,

Counselors-at-Law

Masters in Chancery, Notaries Public, Commissioners of Deeds, Special Master etc. Corner Park avenue and Second street. Money to loan.

WM. E. McCLURE,

Counselor-at-Law.

Supreme Court Commissioner.

First National Bank Building. my9

CLARK & REED,

Counselors at Law,

FIRST NATIONAL BANK BUILDING.

W. V. STEELE,

Counselor-at-Law.

Master and Examiner in Chancery, Supreme Court Commissioner.

COR. PARK AND NORTH AVES. 4-23-3m

HARRY G. RUNYON,

Typewriter and Stenographer.

COLLECTION AGENT.

With Clark & Reed. 8-21-y

SEGARS,
Smokers' Materials,

etc., etc.

N. H. GUTTMAN,

12 West Second St.,

Is Giving Away a SEGAR HOLDER with every segar sold. This is one of the ways I have adopted of advertising my new store, and I respectfully ask a trial of my goods. 4-2-tf

L. A. Rheaume, Ag't.

Coal, Lumber & Mason's Materials,

BROADWAY & 4th STREET.

Mr. Rheaume takes pleasure in informing the public that arrangements have been made whereby he is employed by the present owner to conduct the above mentioned business as Agent and General Manager, at his old stand.

Sawing, Wood Turning and Scroll Sawing also done in the best manner.

Sincerely thanking the public for past favors, he solicits the continuance of their valued orders, which shall receive the same careful attention from him in his present capacity as in former years. TELEPHONE 129. 4-16-tf

VANDERBEEK & SATTELS,

NO. 33 PARK AVENUE.

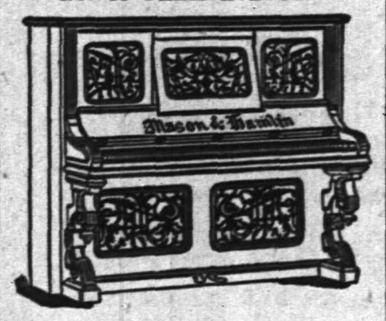

All the Newest and Latest Styles in

Pianos & Organs.

PIANOS TUNED AND REPAIRED. 3-27-tf

A Great Bargain in the Following

Canned Fruits and Vegetables!

	Canned	Doz
California Cherries,	25c	$2.50
" Plums,	25c	2.50
" Apricots,	25c	2.50
Franklin Brand Corn,	10c	1.15
Standard Jersey Packed Tomatoes,	10c	1.10
Stringless Beans, extra choice,	15c	1.50

Estelle, Taylor & Neuman,

79 Broadway, cor. Fifth St. 7-24-

R. R. FAIRCHILD,

Furniture & Bedding,

21 EAST FRONT STREET.

Parlor, Dining-room and Bedroom

FURNITURE,

Spring Beds, Tables and Chairs.

Baby Carriages—The largest assortment in town.

4 DOORS BELOW POST OFFICE. 1-11-t

BOOTS AND SHOES

LOW PRICES.

At C. W. FORCE'S.

SPRING AND SUMMER GOODS.

11 West Front Street.

TRY

B. T. Barnes'

Crushed Strawberry Iced Cream,

Opposite the Post Office. 12-13-tf

E. H. HOLMES,

DEALER IN

COAL.

OFFICE—With Adams Express, 25 NORTH AV

YARD—Madison Avenue, opp. Electric Light Station. 12-30-y

Willcox & Gibbs

S. M. CO.

Orders left at

95 E. FRONT STREET

Will be promptly attended to.

NEEDLES, OIL, &c.

F. A. WEEKS, Agent. 5-23-tf

LADIES' HAIR DRESSER.

1869. JULES BOUTES, 1889.

No. 7 WEST SECOND STREET.

—Artistic French Hair Cutter,—

Exclusively for

—Ladies and Children.—

N. B.—All kinds of HAIR GOODS on hand or MADE TO ORDER. 8-14-tf

Marketing.

J. W. VANSICKLE,

DEALER IN ALL KINDS OF

Fresh and Salt Meats, Oysters, Clams, etc. Game in season. No. 19 North avenue, Plainfield, N. J. Telephone No. 103. Orders called for and promptly delivered. All bills payable to me. my1

J. P. LAIRE & CO

To the Front.

Goods Plenty!

Prices Low!

Lawn Mowers,

Seeds—all Kinds, and Fertilizers.

Refrigerators and Ice Cream Freezers.

Gasoline and Oil Stoves.

Orders taken for Gasoline and Delivered. 422

FISHING TACKLE.

Split Bamboo Rods, Very Cheap.

Trout Flies, Per Dozen, 19c.

Ball Goods,

Sporting Goods,

Musical Instruments, Etc,

Come and Look at the Prices!

A. M. VANDERBEEK,

33 PARK AVE., Plainfield, N. J. 4-25-tf

RANDOLPH'S

FROSTED CREAM SODA!

With *PURE FRUIT SYRUPS*, and the **Delicious Creamy Milk Shakes** are having a very heavy run.

We manufacture our own syrups daily, and guarantee purity.

We are still compounding Prescriptions at very reasonable prices.

Open Sundays from 9 A. M. to 1 P. M., 4 to 9 P. M., for the dispensing of medicines only.

L. W. RANDOLPH,

21 W. FRONT STREET,

PLAINFIELD, N. J. 2-4-tf

U. B. CRANE,

HATTER,

12 PARK AVENUE,

Has fine lot

Spring and Summer Hats,

At prices that suit the people. 4-4-y

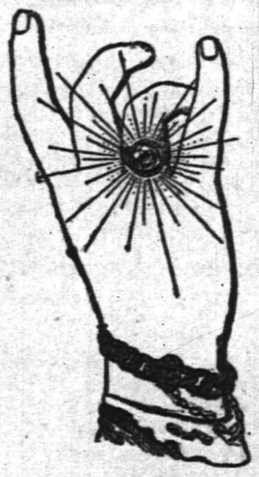

DICKINSON, Jeweler and Optician,

12 PARK AVENUE, has a fine line of CHOICE GOODS, consisting of Gold and Silver Watches, Fancy Clocks, Diamond Rings, Lace Pins, Chains, Charms and Silverware. Sole Agent for Dr. King's Spectacles.

☞ Don't forget the number. 12-14-tf

Hotels and Saloons.

HOTEL NETHERWOOD

Situated on

NETHERWOOD HEIGHTS.

A Convenient and Elegant Resort.

Special attention given to

Luncheon, Dinner and Driving Parties.

FRANK E. MILLER. 5-21-tf

CENTRAL HOTEL.

FIRST CLASS BAR ATTACHED.

WM. A. SCHORB, - Proprietor

UNDER THE POST OFFICE. 4-5-tf

CITY HOTEL,

PLAINFIELD, N. J.

CORNER PARK AVENUE AND SECOND STREET.

J. E. [illegible], Proprietor.

With STABLES attached. 4-5-tf

LAING'S HOTEL.

J. B. MILLER & BRO., Proprietors.

All Modern Comforts and Conveniences. 4 5-tf

CHARLES SMITH.

Corner of Front and Somerset Streets.

St Louis and Imported Beer.

A Fine Bill of Fare Served Every Day. 4-5 tf

CHARLES BOOK,

Wine, Lunch and Sample Rooms.

Dealer In

WINES, LIQUORS AND BEERS,

Of all kinds and grades,

Nos. 17 & 19 E. SECOND STREET,

PLAINFIELD, N. J. 5-5-y1

Higgins' Stage Line

TO BE RUN ON THE FOLLOWING SCHEDULE STRICTLY ON TIME:

First trip from Hillside ave. and Broadway—7:40 A. M. to meet 7:58 A. M. train. Route—Hillside ave. and Broadway, Broadway to 9th st.; to Second place; to Crescent ave.; to Park ave.; to Depot.

2d trip	8.15 A. M.	to meet	8.33 A. M.	train.	
3d do	9.15	do	9.32	do	
4th do	10.00	do	10.37	do	
5th do	11 00	do	11.24	do	
6th do	11.45	do	12.08 P.M.	do	
7th do	1.45 P. M.	do	2.15 & 2.25 P.M.	do	
8th do	2.45	do	To the Post Office.		
9th do	3.30	do	meet 3 51 P. M.	train.	
10th do	5.00	do	do 5.39	do.	
11th do	5.45	do	do 6.07	do	
12th do	6.45	do	do 7.03	do	

Stage will also leave Plainfield ave. and 7th st., and Rockview and Mercer aves., North Plainfield, according to the above time table, and make same connections.

Stage will make return trips over above routes, leaving Plainfield depot as follows: 8.07, 8.29, 9.37, 10.10, 11.30 A. M. 2.04, 2.30, 3.45 4.34, 5.20, 6.20, P. M.

Horses and Carriages kept expressly for ladies' pleasure and calling purposes. Saddle Horses a specialty, for gentlemen and ladies.

Busses after 7 o'clock in the evening, for private parties, at moderate rates.

M. A. HIGGINS, Proprietor.

STABLES—76 EAST FOURTH STREET.

Telephone Call, 18. 7-8 tf

Railroads.

PENNSYLVANIA RAILROAD.

THE STANDARD RAILWAY OF AMERICA

PROTECTED THROUGHOUT BY THE Interlocking Switch and Block Signal System.

TRAINS FOR THE WEST.

On and after May 11, 1890, trains leave Elizabeth as follows:

9:35 A. M. FAST LINE, with Pullman Vestibule parlor and sleeping cars, daily for Pittsburg, Columbus, Cleveland, and St. Louis, daily, except Saturday, for Chicago and Toledo.

7:05 P. M. WESTERN EXPRESS, with Pullman Vestibule sleeping cars, dining car to Philadelphia daily for Pittsburg, Chicago, Cincinnati, and St. Louis daily except Saturday, for Cleveland and Toledo.

8:42 P. M. PACIFIC EXPRESS, with Pullman Vestibule sleeping cars, daily for Pittsburg, Chicago, and Toledo, daily except Saturday, for Cleveland.

For Baltimore, Washington and the South—1 00, 6 56, 7 59, 9 05 A. M.; 1 29 and 9 39 P. M. On Sunday at 1 00, 6 59, 9 05 A. M., 9 39 P. M.

For Philadelphia—1 00, 6 56, 7 59, 9 05, 9 35, 11 57, A.M.; 12 55, 1 39, 2 54, 5 15, 6 37, 7 49, 9 39 P.M. Sundays at 1 00, 6 59, 9 05, 9 35, 10 41 A. M.; 5 40, 7 47 and 9 39 P. M.

FOR ATLANTIC CITY.

2:34 P. M. (Through parlor car and day coach,) week-days. For Cape May, 1:39 P. M., week-days.

For Trenton—1 00, 6 56, 7 10, 7 59, 9 05, 9 35, 11 57 A. M.; 12 55, 1 39, 2 54, 5 15, 6 37, 7 49, 9 39 P. M. Sundays at 1 00, 6 59, 9 05, 9 35, 10 41 A. M.; 5 40, 7 47 and 9 39 P. M.

For Lambertville, Phillipsburg and Belvidere via Trenton—7 59 A. M.; 2 54 and 5 15 P. M.

For Flemington—7 59 A. M.; 2 54 P. M.

For Bordentown, Burlington and Camden via Trenton—7 59, 9 35, 11 57 A. M. 1 39, 2 54, 5 15 7 49 P. M. Sundays at 10 41 A. M. and 5 40 P. M.

A full line of tickets are on sale, and sleeping car accommodations can be secured at the ticket office at Elizabeth.

For further information, see time tables to be had at the ticket offices.

CHARLES E. PUGH, General Manager.
J. R. WOOD, Gen. Pass. Agent.

Central Railroad of New Jersey.

Station in New York foot of Liberty Street. Time Table in effect, May 11, 1890.

PLAINFIELD AND NEW YORK.

Leave Plainfield 3 37, 5 24, 5 38, 6 29, 6 59, 7 26, 7 30, 7 58, 8, 8 15, 8 31, 8 37, 9 32, 10 05, 11 09, 11 39, A. M., 1, 2 07, 2 30, 3 12, 3 51, 5 31, 6 07, 6 54, 7 03, 8 31, 9 28, 10 12, 11 28 P. M. Sunday—3 37, 5 24, 8 01, 8 52, 11 02, 11 16 A. M., 12 33, 1 33, 3 30, 5 16 7 01, 7 10, 8 27, 9 22 P. M.

Leave New York from foot of Liberty street, 4 30, 5 45, 7, 7 45, 8 45, 10, 11, A. M., 1, 1 30, 2 30, 3 30, 3 45, 4, 4 30, 5, 5 15, 5 30, 5 45, 6, 6 15, 6 30, 7, 7 30, 8, 8 30, 9 15, 10, 11 30 P. M., 12 15, night. Sunday—4 30, 7 8 30, 9, 9 30, A. M., 12 M., 1, 1 15, 4, 5 30, 6, 7, 10 00 P. M., 12 15 night.

PLAINFIELD AND NEWARK.

Leave Plainfield 5 38, 6 29, 6 59, 7 30, 8, 8 37, 9 32, 10 05, 11 09, 11 39, A. M., 1, 2 07, 2 30, 3 12, 3 51, 5 08, 5 31, 6 07, 6 54, 7 03, 8 31, 10 12, 11 28 P. M. Sunday—8 01, 8 52, 11 02, 11 16, A. M., 12 33, 1 33, 3 30, 5 16, 7 01, 7 10, 8 27, 9 22 P. M.

Leave Newark 7 10, 7 50, 8 55, 10 10, 11 05 A. M., 1 05, 1 35, 2 50, 3 40, 4 02, 4 35, 5 05, 5 30, 5 55, 6 25, 7 15, 7 35, 8 20, 10 10, 11 25 P. M. Sunday—8 40, 9 05, A. M., 12 05, 1 10, 4 10, 5 40, 7 05, 10 20 P. M.

Passengers for Newark change cars at Elizabeth.

PLAINFIELD AND SOMERVILLE.

Leave Plainfield 5 45, 7, 8 07, 9 42, 11, 11 58 A. M., 1 59, 2 32, 3 45, 4 34, 5 20, 5 34, 6 20, 6 38, 7 03, 7 12, 7 34, 8 20, 9 43, 11 13, 12 43 P. M. Sunday—5 45, 8 13, 9 48, A. M., 2 03, 2 30, 5 14, 6 35, 11 14 P. M.

Leave Somerville, 6, 6 30, 7 03, 7 25, 7 35, 7 48, 9 05, 9 47, 11 15 A. M., 12 35, 1 15, 1 48, 2 05, 3 25, 4 40, 5 12, 5 35, 8 05, 8 50, 11 05, P. M. Sunday—8 25, 10 35 A. M., 12 08, 1 05, 4 50, 6 40, 8, 8 50 P. M.

PLAINFIELD AND EASTON.

Leave Plainfield 5 45, 7, 8 07, 9 42, A. M., 1 59, 4 34, 5 20, 6 38, 8 20 P. M. Sunday—5 45, 8 13 A. M., 2 03, 6 35 P. M.

Leave Easton 6 05, 8 44, 10 A. M., 12 32, 4 09, 6 49 P. M. Sundays—7 15, 10 52, A. M., 6 40, 7 P. M.

PLAINFIELD AND LAKE HOPATCONG.

Leave Plainfield 9 42 A. M., 1 59, 5 20 P. M. Sunday—8 13 A. M.

WESTWARD CONNECTIONS.

LEAVE PLAINFIELD.

5 45 A. M. for Easton, Allentown, Reading, Harrisburg, Mauch Chunk, Williamsport, Tamaqua, Wilkesbarre and Scranton.

7 A. M. for High Bridge Branch and Easton.

8 07 A. M. for Flemington, D. L. & W. R. R., Easton, Bangor and Mauch Chunk.

9 42 A. M. for Flemington, High Bridge Branch, Easton, Allentown, Reading, Harrisburg, Mauch Chunk, Williamsport, Tamaqua, Nanticoke, Upper Lehigh, Wilkesbarre, Scranton, &c.

1 59 P. M. for Flemington, High Bridge Branch, Easton, Allentown, Reading, Harrisburg, Mauch Chunk, &c.

4 34 P. M. for D. L. & W. R. R., Easton, Bangor, Mauch Chunk, Tamaqua, Shamokin, Drifton, Wilkesbarre, Scranton, Reading, Harrisburg, &c

5 20 P. M. for Flemington, High Bridge Branch, Schooley's Mountain, Easton, Bethlehem, Allentown, &c.

6 20 P. M. for Flemington.

6 38 P. M. for Easton, Allentown, Mauch Chunk, Reading, Harrisburg.

8 20 P. M. for Easton, Bethlehem and Allentown.

5 45 A. M. Sunday for Easton, Wilkesbarre and Scranton. 8 13 a. m. Sundays for High Bridge Branch, Easton, Allentown, Mauch Chunk, Tamaqua, Shamokin, &c., 2 03 p. m. Sundays for Easton, Allentown, Mauch Chunk, Tamaqua and Pottsville. 6 35 p. m Sundays for Easton, Bethlehem, Allentown, Mauch Chunk, Reading, Harrisburg, &c.

For Atlantic City, 3 37 a. m. 1 p. m.

Long Branch, Ocean Grove, &c.

Leave Plainfield 3 37, 8, 11 09, a. m., 1, 3 51, 5 31, p. m. Sundays—(except Ocean Grove) 8 52, a. m., 3 30 p. m.

For Perth Amboy, 3 37, 5 38, 8, 10 05, 11 09 a. m., 1, 3 51, 5 31, 7 03 p. m. Sunday—8 52 a. m., 3 30 p. m.

For Freehold, 3 37, 8, 11 09 a. m., 1, 3 51, 5 31 7 03 p. m.

ROUND BROOK ROUTE.

Leave Plainfield for Philadelphia, 1 17, 5 45, 8 36, 9 48, 11 58*, a. m., 1 59*, 2 32*, 4 08, 5 34*, 6 39*, 8 20 p. m Sundays—1 17, 9 48, a. m., 2 30* 4 08, 5 14*, 6 55 p. m.

For Baltimore and Washington at 1 17, 9 48, 11 58*, a. m., 2 45, 4 08, 5 34* p. m. Sundays—1 17, 9 48 a. m., 2 47, 4 08, 5 14* p. m.

RETURNING—LEAVE PHILADELPHIA,

Ninth and Green streets, 7 30*, 8 20*, 9 30, 11 05, a. m., 12 45, 1 30, 3 15, 5 15, 6 15, 8 02, 9 45, 12 p. m. Sundays—9 a. m., 12 50, 3 10, 5 15, 6 10, 8, 12 p. m.

From 24th and Chestnut—3 10, 8 20*, 11 08, a. m. 12 52, 3 20, 6 18, 8 05, p. m. Sundays—3 10, 8 35 a. m., 12 52, 3 20, 6 18, 8 05 p. m.

Leave Trenton, Warren and Tucker sts., 1 30, 4 09, 7*, 8*, 9*, 10 10, 11 55 a. m., 1 28, 2 10, 2 40*, 3 58, 5 55 6 59, 8 47, 10 p. m. Sundays—1 30, 4 09, 9 55 a. m., 1 28, 4, 5 55, 7, 8 47 p. m.

Plainfield passengers by trains marked *, change cars at Bound Brook.

J. H. OLHAUSEN, Gen. Sup't.
H. P. BALDWIN, Gen. Pass Agent.

THE PRESS
Alone in Plainfield, has those Elements of Value, Circulation, Character and Public Confidence and Support.

THE DAILY PRESS.

THE PRESS,
Plainfield's Only Daily Newspaper, Is Read by the People Who Have Money to Spend With Those Who Advertise

ESTABLISHED May 10, 1887. PLAINFIELD, N. J., WEDNESDAY, JUNE 18, 1890. PRICE TWO CENTS.

WORTH KNOWING ABOUT!

At V. and W.

Never were Dress Fabrics sold as low as we are now selling; never were such assortments seen as we are now displaying. In Ginghams, Seersuckers, Sateens, Challies, Cambrics, Percales and Outing Flannels, and in Plain and Fancy White Fabrics there is everything.

We have received another case, and 'twill be the last, of those fine Dress Ginghams. Our price 10c—value 13c.

100 Fine 24in Parasols, Paragon frames, Oxidized Silver Handles. Price $1 25—value $2 00.

We put on sale this week an extra fine Ladies' Black Hose; every pair guaranteed absolutely Fast-Black; extra fine. Price 27c per pair.

We have received another lot—and the finest we have ever offered—of Nansooks. Price 45c. They are well made, and choice patterns.

In our House Furnishing Department there are many good things. We have everything in Glassware, Crockery, Granite Ware, Rugs, Mattings, Shades, etc.

If you want Window Screens, come and see us; we can save you money. All kinds and sizes. Prices from 33 to 46c.

VAN EMBURGH & WHITE, 18 W. FRONT ST.

HANDSOME SUMMER SUITINGS!
Gents' Furnishings.
Reasonable Prices!
SEBRING'S,
PARK AVENUE.
12-6-y

Blaziers, White Vests, Flannel Dress Shirts, Gordon Sashes and STRAW HATS
—FOR—
GENTLEMEN,
At A. C. HORTON'S, 5 W. Front St.
10-1-tf

C. K. COMPTON,
Baker, Confectioner and Iced Cream Manufacturer.
Iced Cream in Fancy Form, and Individual Bricks for Teas and Parties.
Plain and Fancy Cake, Charlotte Russe and Macaroons, fresh every day. *MY OWN MAKE.*
Try my Home Made Bread; it will please you; hot at 5 P. M.
If you desire FRESH and PURE CANDY, you can make *NO MISTAKE* in buying my goods.
I manufacture LARGELY, and *GUARANTEE THE QUALITY.*
26 WEST FRONT STREET.
11-18-tf

We have a line of Ridgway's
English Dinner Ware,
COMPLETE SETS, or OPEN STOCK.
Mulberry Pattern.
Call and see it.
CAVETT'S,
15 E. Front St.
10-25-tf

Wall Paper--Elegant Spring Patterns!
Artistic Combinations.——Best Workmanship.——All kinds of Painting and Fresco Work.——Paints, Oils, Varnishes, Brushes.——Choice line of Stationery and Artist Materials.——Agent for CHILTON PAINTS.——Universal Dress Patterns.
EDWARD LOVE,
COR. NORTH AVENUE AND PEACE STREET. 1-6-tf

Fine Dress Goods at Cut Prices!
Fine French Dress Goods, side bands, at 95c., former price $1 25; do., at 50c., former price 60c.
Light Weight Debeige Mixtures at 19c., former price 25c.
Fine All-Wool Colored Cashmeres at 45c., former price 55c.
Excellent quality Black Silks at 75c., worth $1.00.
Genuine Bargains in Wash Dress Fabrics: Challies at 3½, 5, 6, 7, 8, 20c; Satines at 10, 12, 15, 18, 20c; Mousselines, Pretty Patterns, 12½c; Percales, 10c; White Dress Goods, 5½c. up; 3-4 Embroidery Flouncing at 49c; 4-4 do., 57, 65, 75c., $1.00; Hemstitched, do., 57, 62c, $1 00, $1 39.
Elegant line of Sunshades and Parasols which we will offer at a reduction of 12 per cent.
Ladies' and Misses Ribbed Vests at 7, 8, 10, 12, 15c, and up; a line of Gauze Underwear at 25c.
In our MILLINERY DEPARTMENT we will make decided reductions in prices on our line of Trimmed Hats and Bonnets, Ladies', Misses and Children's Untrimmed Hats, Flowers, Tips, etc.
LEDERER'S, 9 West Front Street.
4-2-y

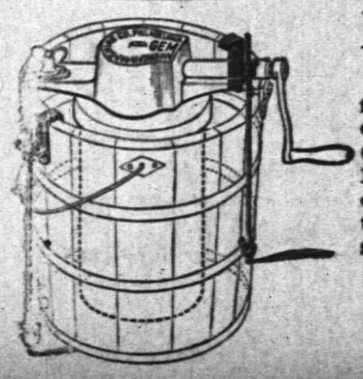

For the Next 10 Days!
Having purchased our seasonable goods from the MANUFACTURERS direct for CASH, we are enabled to offer Gasolene Stove Ovens, Gasolene Cans, Oil Stoves, Hammocks, Ice Cream Freezers, Lawn Settees, Spring Window Screens, Screen Doors, Croquet, Water Coolers, Refrigerators, at **10 per cent for spot CASH off of regular prices.**
Gasolene delivered to all parts of the city.
PIERSON HARDWARE CO.,
42 W. Front St.
TELEPHONE 126 12-6-tf

Rexwheat.
The most healthful, appetizing and palatable
SPRING AND SUMMER FOOD
For young, old, weak or strong. Marion Harland calls it: "Delicate and Delicious."
At leading grocers. Wholesale by N. W FRENCH.

J. T. VAIL,
REAL ESTATE,
AND INSURANCE, 49 NORTH AVE.
DEALER IN
BLUE STONE FLAGGING, &c.
3-6-tf

LYMAN & ANTHONY,
REAL ESTATE
AND INSURANCE AGENTS,
61 NORTH AVE., opposite Depot.
3-25-y

M. M. DUNHAM,
Real Estate and Insurance,
7 EAST FRONT STEEET.
3-13-y

HOUSE AND FRESCO
PAINTING,
Nos. 10 and 10 1-2 PARK AVENUE.
MARSH & AYERS.
Jobbing promptly attended to First-class work guaranteed. Prices reasonable. Estimates promptly furnished.
CALL AND SEE US. 5-26-y

ARNOLD,
THE GROCER!
92 Somerset St., opp. Emily,
NORTH PLAINFIELD.
4-15-tf

ISAAC BROKAW & SON,
FIRE INSURANCE.
OFFICE—30 DUER STREET,
NORTH PLAINFIELD, N. J.
2-4-tf

EDWARD C. MULFORD,
45 North Avenue,
Opposite Station.
REAL ESTATE, INSURANCE.
1-2-y

House Numbers
At Collier's, 3 Park Avenue,
WATCHMAKER, JEWELER AND ENGRAVER.
Established, 20 *YEARS. N.B.*—NO BOTCHING
1-14-tf

BROWN & HILL,
Shaving and Hair Cutting Parlors,
[FORCE'S HOTEL,] No. 5 North Avenue.
Special attention paid to
Children's Hair Cutting.
2-25-tf

G. H. VAN NEST
Meat, Vegetable & Produce Market!
Also, a full line of Staple Groceries.
39 SOMERSET STREET.
Orders called for and goods delivered free of charge. 11-14-tf

CARRIAGES
Of every description in stock or built to order.
Coupes, Cabriolets,
Surries, Depo Wagons,
Buggies, Road Wagons,
Physicians' and Ladies' Phætons,
AT
RYERSON'S
Carriage, Harness and Horse Goods
EMPORIUM,
33 Somerset Street.
Open until 8 P. M. 1-4-tf

The above line of shoes for sale by C. P. WHEELER, at No. 37 Somerset St., where may also be found other lines of desirable footwear for Ladies, Misses, Children, Men's, Boy's and Youths', at prices that cannot fail to suit. 3-17-tf

SWITCHMEN STRIKE

Work Stopped in Every Yard in Cleveland.

NOT A CAR OF FREIGHT MOVING.

A Belief that the Trouble Will Spread to Other Cities.

Deputy Sheriffs Patrolling the Yards—The Situation Regarded as Serious—New York Cloakmakers Refuse to Arbitrate—Over 2,500 Building Laborers in Massachusetts Strike.

CLEVELAND, Ohio, June 18.—Every railroad in Cleveland is "tied up," and the wheels of the passenger and mail trains are the only ones turning. Both officials and employes regard the situation as serious.

The switchmen claim that the railroads must listen to their demands without delay, or the yard men in adjacent cities would also leave work.

It was said that the switchmen at Erie, Dunkirk, Buffalo and every other point on the eastern division of the Lake Shore road were only waiting for the word from Cleveland to join in the strike. It was said also that the recent strike in Pittsburg had not been fully settled, and that the yardmen there were anxious to again make demands upon their employers.

In the morning a meeting of the strikers was held. There were hundreds of men shouting and making impromptu speeches from all parts of the room. There was no order, and the chairman had no control. The sentiment of the men was to go on with the strike, and in not one instance was there an indication of weakening.

If the railroad companies succeed in getting experienced men to do the work, the strike will collapse. The switchmen admit this, but are of the opinion that before such men can be procured the companies will be compelled give in, since at this season of the year enormous quantities of perishable goods are constantly arriving on all local railroad lines. In anticipation of trouble the sheriff has his men ready to turn out at a moment's notice, and special men have been hired to patrol th erailroad yards.

REFUSE TO ARBITRATE.

New York Cloakmakers Wish No Outside Interference in the Lockout.

NEW YORK, June 18.—The striking cloakmakers, tailors, finishers and cutters have concluded to have nothing to do with the State Board of Arbitration and Mediation. They allege that they are sufficiently strong to fight their own battle without outside interference. The cutters are receiving the same salary from the union as they did while they were at work, while the other workmen who were ordered out are receiving fully two-thirds of what they received while working in the shops. The men say their finances are sufficient to keep the full payment up as long as the bosses can afford to do without them.

Big Strike of Building Laborers.

BOSTON, June 18.—The building laborers of Boston, Cambridge and Somerville are on strike. It is said that there are 2,500 men out in the three cities, with a prospect of that number being increased by the bricklayers and others of the building trades. It was reported that of thirty-five employers who would be affected by the demand, nearly one-third were in favor of granting what the men asked.

Carnegie's Men Locked Out.

BEAVER FALLS, Pa., June 18.—The extensive steel mills of Carnegie, Phipps & Co., at this place, shut down. The rod mill bundlers struck for more pay and were discharged. No others could be got to take their place, and Superintendent Dillon got angry and shut down the whole plant. Three hundred men have been thrown out of employment. All is quiet.

Shot by His Wife.

UTICA, N. Y., June 18.—John Merchant, a machinist of Greene, Chenango county, is dying from the effects of a pistol shot. His wife was his assailant. It is alleged that he had been drunk several weeks and last night threatened his wife and their five-year-old child. Mrs. Merchant defended herself with a revolver and the general feeling is in her favor.

Opposing Postal Telegraph.

WASHINGTON, June 18—Dr. Norvin Green, president of the Western Union Telegraph Company appeared before the House Committee on Postoffices and Post Roads in opposition to the proposition of Postmaster-General Wanamaker for the establishment of a postal telegraph system.

The Doctors Held Responsible.

BUFFALO, N. Y., June 18.—The inquest in the cause of the death of Minnie Ellis ended with a verdict holding Drs. McGill and Baker responsible for her death, and Mrs. Riggs as an accessory. Both doctors were arraigned and waived examination. The woman will be arraigned to-morrow.

Five Children Killed.

BERLIN, June 18.—The ceiling of a school room at Gollub, Prussia, fell yesterday, killing five children and injuring a large number of others, many of them seriously.

Quebec Election.

MONTREAL, June 18.—The result of the Quebec Provincial general election was as follows: Ministerialists, 46; Oppositionists, 22; Independents, 2.

MURDER SUSPECTED.

It is Now Believed that Leavenworth Was Thrown Over a Precipice.

BRIDGEPORT, Conn., June 18.—It is now apparent that George Leavenworth, whose dead body, was found at the foot of a precipice in Roxbury, was murdered. The murder grew out of a dispute over a fifty cent bill which, it was claimed, the dead man owed.

Coroner Doten returned from Roxbury last night, having nearly completed the inquest. He thinks there is little room for doubt in the case, and was not a little chagrined to learn that Henry Manville, the man who was last seen with the victim, had escaped. He learned that he had been seen in Litchfield, and the Litchfield officers are now looking for him.

The Coroner ascertained that Manville and Leavenworth were in Dennis Dailey's saloon. Manville claimed that the other owed him fifty cents. Leavenworth denied this and refused to pay. Manville was heard to say that if Leavenworth did not pay up at once he would take him out and throw him over the precipice. Leavenworth refused to pay, and the two men went out.

Leavenworth was found dead in the place where Manville had threatened to throw him and Manville was lying beside him.

Coroner Doten believes that Manville, in throwing Leavenworth over the rocks, was either dragged after him or that he purposely lay beside his victim to create the impression that both had fallen together.

A DEMOCRATIC BOLT.

The Omission of a License Plank in the Platform Causes a Split.

BANGOR, Me., June 18.—The dissatisfaction among the Democrats owing to the refusal of the Democratic State Convention to adopt a license plank in its platform has culminated in a movement to call a State convention and nominate a candidate for Governor.

A call is being circulated, inviting all who believe that the present prohibitory law is a failure and should be superseded by local option, to meet in mass convention in this city July 15. It is said a number of Republicans and Democrats are in the movement to start the ball rolling for a license campaign, and it is thought the movement will be pushed and the convention held.

Arrested on His Wedding Day.

SYRACUSE, N. Y., June 18.—Arthur J. Pollachek, of this city, was to have married Miss Waldman, of New York, yesterday but he is now locked up, charged with grand larceny. Some time ago he bought a watch on the installment plan, but only paid four dollars, although he had long ago agreed to settle. Pollachek was tried in the police court and placed under bonds to appear before the next grand jury.

A Needle in a Beefsteak.

BRIDGETON, N. J., June 18.—Mrs. E. Gould, residing near here, was nearly choked by a piece of meat lodging in her throat. After great difficulty and much suffering, she finally succeeded in dislodging the meat, when she found in it a rusty needle which had prevented her from swallowing it. She cannot account for the presence of the needle in the meat.

Paint for the Faculty.

LEWISTON, Me., June 18.—Bates College sophomores burned analytics with the usual noisy ceremonies. During the night the doorsteps of several members of the faculty were painted. The class deny that any member had part in this work. A faculty meeting was held and sixteen of the class were suspended.

A Crazy Census Enumerator.

WARSAW, N. Y., June 18.—Farmer Winslow D. Foskett, one of the census enumerators for the town of Perry, was advised by his physician last evening to resign. He has notified Supervisor Wage of Albion to appoint a successor. Foskett is almost a raving maniac, having suffered with insomnia since he began his work.

Difficulties of a Pretty Waitress.

AUBURN, N. Y., June 18.—Miss Maggie McCarthy, a pretty young waitress at the Avery Hotel, was fined five dollars in the recorder's court for stealing a sacque. She attempted suicide by taking chloroform. Her life was saved through the prompt administration of emetics.

Mrs. Harrison's Visit to Cape May.

CAPE MAY, N. J., June 18.—Mrs. Harrison is now announced as having definitely fixed the time for taking possession of her cottage here. She is expected to do so to-morrow. The unfinished condition of her cottage was the cause for the postponement of her arrival.

Stanley's Successful Dive.

CINCINNATI, Ohio, June 18.—Meredith Stanley, the world's champion bridge jumper, made a successful dive from the suspension bridge at 1 p. m., a distance of 100 feet. He struck the water head first, and after coming to the surface he climbed into the boat waiting for him and helped row ashore.

A Plea for Normal School Instruction.

ITHACA, N. Y., June 18.—President Francis A. Walker, of the Massachusetts Institute of Technology, delivered an address at Wells College, Aurora, in which he made a strong and elaborate plea for normal school instruction in women's colleges.

Brakemen Must Leave Their Union.

READING, Pa., June 18.—Brakemen of the Reading railroad have been notified that they are expected to leave the Order of Railway Brakemen or quit the service of the company.

STILL IN THE MINE

Further Particulars of the Disaster at Dunbar.

EARNEST RESCUERS AT WORK.

Trying to Cut Through to the Scene of the Disaster.

Desperate Methods Being Employed by Skilled Men—Erecting a Huge Fan to Fight the Fire—No Hope Entertained of Finding the Unfortunate Men Alive. The Coroner Investigating.

DUNBAR, Pa., June 18.—Mine Inspectors Blick of the Pittsburg district, and Evans of Johnstown, arrived here early and went direct to the scene of the horror where they were joined by Inspector Keighley of this district.

The three, accompanied by several mine superintendents, fire bosses and a number of experienced miners from various parts of the region, went into the Mahoning mines with a view to cutting through to the scene of the explosion.

Every man was carefully examined by the official inspectors before they were allowed to join the party. No one who had touched intoxicants the night before was allowed to enter the mine. No married men were accepted, and all prepared to meet even death.

Desperate Methods Employed.

It is a desperate case and desperate methods are being employed to get at the entombed miners in the quickest possible way. The talent and skill of the entire region is now directing the efforts at rescue, and together are managing to the minutest detail the work of penetrating the burning pit from the nearest point in the Mahoning mines, and arranging to drive the fire from its present seat by a huge fan now being erected at the mouth of the Ferguson works. This work has been tiring and telling, and the fan is yet unfinished. The men in the Mahoning works are about seventy-five feet from what is considered the shortest way into the ill-fated mine. The inspectors have no hope of finding the unfortunates alive.

Who Is at Fault?

There seems to be many views as to the cause of the fire and the proper place, if any, for placing the blame. Coroner Holbrook appointed three miners and two citizens on the jury. He placed the miners there because they were the greatest sufferers, and because they wanted a show if the remedy could be applied. The mine is so located that flooding the fire is impossible, and smothering it means certain death to the men below, provided any are living. Nearly all the mines in this region are closed down, and men, money and provisions are pouring in on every train.

Fruitless Efforts.

All night rescuing parties worked at the mouth of the manhole, but their efforts were fruitless. In the morning the fire was burning with greater fury than ever and dense clouds of smoke were rising. The rescuers were unable to approach as near to the imprisoned men by 100 feet as the night before. Efforts to reach the victims through adjoining mines had to be given up, because of impure air and water.

THE LAND BILL TO GO OVER.

The Tories Defeat a Motion Supported by the Entire Opposition.

LONDON, June 18.—In the House of Commons last night Mr. W. H. Smith stated that the Government would move next Monday an earlier daily assembling of Parliament, the curtailing of debates on the Queen's speech and the suspension of such complicated measures as the Land Purchase bill until next session.

Mr. Gladstone gave notice of his intention to offer a resolution that such a grave change in Parliamentary practice as that contemplated in Mr. Smith's proposed motion ought not to occur.

Mr. Labouchere moved to adjourn, in order to consider the serious state of public affairs which the mismanagement of the Government had caused. The motion, which was supported by the entire opposition, was rejected by a vote of 235 to 181.

Police Ready to Strike.

LONDON, June 18.—The probability of a police strike increases and the authorities at Scotland Yard, fearing the worst, are quietly organizing a reserve force. Hundreds of recruits have already been sworn in and are receiving a degree of instruction in the duties of a policeman that will enable them to make a creditable showing in the event of a general revolt of the old men against the Government's treatment of their demand.

Two Bodies Found.

GOWANDA, N. Y., June 18.—The bodies of George Fackley and Frank Cramer, the young men who were drowned in this village on Friday last, have been found near where they fell into the water.

Died of Apoplexy.

PITTSFIELD, Mass., June 18.—Thomas C. Sloane, youngest brother of W. D. Sloane, of New York, died of apoplexy last night at his summer residence at Lenox. He was 42 years of age.

Hanged Himself in His Barn.

ROCHESTER, N. Y., June 18.—Christopher Frank, a farmer living two and one-half miles southeast of Newark, hanged himself in his barn. No reason for his rash act can be learned.

THE DAILY PRESS

IS AN EVENING EDITION OF THE WEEKLY CONSTITUTIONALIST AND IS ISSUED AT No. 3 NORTH AVENUE, EVERY DAY—EXCEPTING SUNDAYS AND HOLIDAYS—AT FIVE O'CLOCK IN THE AFTERNOON; SENT THROUGH THE POST OFFICE AT $5.00 A YEAR, OR DELIVERED BY CARRIER AT 10 CENTS A WEEK.

IT IS DEVOTED, LOCALLY, TO THE INTERESTS OF THE CITY OF PLAINFIELD, ITS SUBURBS AND ITS NEIGHBORING TOWNS; AND, POLITICALLY, TO THE ADVANCEMENT OF "THE GREATEST GOOD TO THE GREATEST NUMBER."

CORRESPONDENCE SOLICITED ON ALL MATTERS OF PUBLIC CONCERN, BUT PUBLISHED ONLY WHEN ACCOMPANIED BY THE NAME OF THE WRITER, IN CONFIDENCE, AS ENDORSING THE TRUTH AND HONEST INTENT OF THE COMMUNICATION.

ADVERTISING RATES MADE KNOWN ON APPLICATION AT THIS OFFICE. NOTES OF CHURCH ENTERTAINMENTS, FAIRS, SOCIABLES, LECTURES, CARDS OF THANKS, LODGE RESOLUTIONS, ETC., INSERTED FREE OR NOT, AS CHARITY OR JUSTICE MAY DEMAND.

W. L. AND A. L. FORCE, - PUBLISHERS AND PROPRIETORS.

J. A. DEMAREST. - - MANAGING EDITOR.

BY THE WAY.

—The older pupils in Miss Kenyon's Seminary were tendered a dance, last evening.

—The new Hand building on West Second street, was photographed on Monday afternoon.

—The gutters on East Second street were yesterday plowed up, and put in good condition.

—The roads in Washington Valley, between this city and Warrenville, are in a horrible condition, and need attention at once.

—Strawberries measuring over four inches around were picked from the yard of Mr. J. T. Case, on Vine street, North Plainfield, yesterday.

—The telephone company has succeeded at last in getting the direct right of way between Westfield and Elizabeth, through Cranford and Roselle.

—The baldheaded eagle can be seen at Pierson's hardware store until to-morrow, as it has been purchased by a New York gentleman to go to Lake George.

—The praise of the people at the enterprise of THE PRESS yesterday in publishing a handsome picture of the proposed soldier's monument, is heard on every side.

—It was reported on the streets today that a woman in North Plainfield had accidentally taken a dose of poison this morning, but nothing authentic could be learned concerning the matter.

—Mr. H. P. Talmadge of Belvidere avenue has just completed his new gas generating house. The new building is located at the foot of the incline in the rear of Mr. Talmadge's handsome residence.

—Frankie, the young son of Mr. and Mrs. F. W. Vail of Park avenue, who was injured by the cars just eight weeks ago today, has so far recovered from the injuries he received as to be able to leave his bed.

—Don't forget the public initiation of the Encampment degree, I. O. O. F., to be worked by the dramatic association of Protection Lodge of Newark, at Amphion Hall, Friday evening, under the auspices of Noah Dove Encampment of this city.

—Provision has been made for the entertainment of a host of friends of the Washingtonville Sunday school, at the strawberry festival to be held at the chapel this evening. Conover's large stage will leave the corner of Front and Somerset streets, about 7:30, to accommodate those who wish to have a pleasant evening's enjoyment. The stage will wait for those who wish to ride back later in the evening.

Meeting of the Clerks.

The clerks of this city held another meeting in Laing's Hall last evening, with President Jeremiah Moore in the chair. Reports were heard from the several committees appointed to wait upon the store-keepers who persist in keeping open their stores after seven o'clock at night, and the adoption of the constitution and by-laws was considered.

It was reported at the meeting that all but one of the grocery stores, and all but three of the dry goods stores had agreed to close at seven o'clock. The association now numbers 67 members.

Forty Thousand Dollars For a City Hall.

Mr. Charles Hand, owner of the new Amphion Hall building on West Second street, offers to sell the building to the city for a City Hall for $40,000. He claims that the rent the city would derive from the building would more than pay the interest on the investment together with the taxes and insurance. An architect is now drawing up plans to ascertain what changes would be necessary, in the event of the city purchasing the property.

Festival at Warrenville.

The strawberry and iced cream festival held in the Warrenville public school building, last evening, was a very pleasant affair, and it was also largely patronized, a delegation being present from this city. During the evening instrumental music was rendered for the entertainment of the visitors.

A Lively Chase by the Police.

Special Officer Kiely last evening "spotted" James Dowd on West Third street, and he gave chase. Dowd is wanted for creating a disturbance several days since, and as soon as he saw the officer he took to his heels, finally making his escape after a long and desperate chase.

FLAG PRESENTATION.

Impressive Ceremonies at Franklin School Building This Morning.

The Good and Welfare Committee of Franklin Council, No. 41, Junior Order of United American Mechanics, presented a flag measuring 10x15 feet to the Board of Education this morning, for use upon the Franklin Public School building on West Fourth street. The ceremonies attending the presentation were heartily entered into by Dr. J. B. Probasco, of the Board of Education, William A. Coddington, the Good and Welfare Committee of Franklin Council, Jr. O. U. A. M., and the scholars in the Franklin building. The regular chapel opening exercises were followed, after which Mr. Coddington made the presentation speech on behalf of the Order. The speaker was eloquent and his flights of oratory were enthusiastically received by the children. He closed by delivering Longfellow's poem, "The Ship of State."

Dr. J. B. Probasco's address was commemorative of the flag's history. He cited as an instance of patriotism the action of a veteran at the surrender of Fort Macon. This gray bearded man leaped upon the ramparts as the stars and stripes replaced the Confederate emblem, and bugled forth the stirring strains of the "Star Spangled Banner." Dr. Probasco's address evoked continued applause.

Messrs W. N. Martin, D. S. Dunavan, C. S. Greer, J. V. Beekman and P. H. Bennett comprised the Good and Welfare Committee who raised the money from the members of the Council for the purchase of the flag.

PARTICULAR MENTION.

Miss Margaret Burr of Kensington avenue is visiting relatives in Brooklyn.

Mr. Williams has so far recovered from his recent illness, as to be able to leave the house.

Mr. and Mrs. Tom Carty are the proud parents of a little son, just six days old this afternoon.

Mr. William Tier has so far recovered from his recent illness, as to be able to leave the house.

Mr. H. Weigmann and daughter of East Front street, started for Washington, D. C., yesterday, where they will spend a few days with friends.

The charming elocutionist, Miss Susie Marsh of Westfield, has accepted an invitation to appear at the coming entertainment in Warren Mission, July 10.

Mr. Henry Lapsley and family of Putnam avenue, will spend the Summer in Massachusetts, having left the city on Monday, and expect to be absent until September 1.

Charles J. Fisk is prominently spoken of as the second Vice President of the new vocal society told of in these columns, yesterday. At its next meeting he will probably be elected unanimously.

The Rev. Cornelius Schenck, pastor of Trinity Reformed church, arrived home from St. Louis at 2:30 P.M. today, where he went as a delegate to attend the National Convention of the Christian Endavor.

Mr. Wm. H. Miller, an old and respected resident of Westfield, died on Sunday, aged sixty-five years. The funeral took place yesterday. The wife of the late Mr. Miller is one of the heirs of the Frazee Lee estate.

The remains of Miss Carrie E. Kirkner, who died at Dresden, Germany, on May 25, arrived in this city last evening. The funeral will take place from the Congregational church to-morrow afternoon at five o'clock. Interment will be private.

The exercises of commencement week at Rutgers College close today, and the Senior ball to-night winds up the term. William C. Hubbard of this city, is one of the graduating class, which numbers 31, and he is also chairman of the committee on closing exercises.

George C. Chandler, who was born and bred in this city, was graduated from Grammar School, No. 43, New York city, yesterday, with the highest honors. Besides being awarded the gold medal for general excellence in a class of 60, he received the appointment of a five years' course in the New York College, having passed the examination with great credit. He is the son of Forester Chandler, formerly of Second street, and the nephew of John Chandler.

Canopy Tea.

The canopy tea given under the auspices of the Kitchen Garden of the W. C. T. U. in the tent at the corner of Park avenue and Sixth street, during yesterday afternoon and last evening, was a grand financial success, and those who had the matter in charge will receive a snug little benefit as the result of their labors.

The interior of the tent was prettily decorated with flags and bunting, and there was also a profusion of flowers about the several tables. During the afternoon the members of the Kitchen Garden gave exhibitions in cookery, under the direction of their efficient teacher, Miss Alice Smith. In the evening Prof. Frazee's orchestra enlivened the occasion by discoursing popular airs.

The attendance, both afternoon and evening, was very large.

Death of an Old Resident.

At his home, No. 2 Elm street, at two o'clock yesterday morning, occurred the death of Albert Vanderweg, in the 75th year of his age. Mr. Vanderweg has been a resident of this city for many years past. His death resulted from inflammation of the bowels.

The funeral will take place from the house on Friday afternoon at two o'clock.

JUSTICES NO LONGER MONARCHS OF ALL THEY SURVEY.

Counselor McClure Sitting as Supreme Court Commissioner, Sets Aside an Order of Arrest Made by Justice Nodyne, and Discharges James Hardy.

Some months ago James Hardy, Justice of the Peace of North Plainfield, became indebted to J. H. McCullough for doors furnished by McCullough, and as part payment Hardy gave McCullough an order for $75 on a Mr. Kissam for whom he was building a house. About a month later Hardy had a settlement with Kissam, and Kissam after deducting the amount of several different orders which had been given by Hardy to other people, paid Hardy the balance then appearing due him. McCullough having neglected to present his order to Kissam it was not considered in the settlement.

The fact that McCullough's order had not been presented or paid, having afterwards been brought to Hardy's attention, he at once offered to secure McCullough for the amount of his claim, which he was then unable to pay in cash. This offer was not accepted, but in turn thereof McCullough, through his attorneys, Jackson & Codington, brought suit before Justice Nodyne and obtained from him upon affidavit, a warrant for the arrest of Hardy, in a civil action, for fraud in the contraction of the debt. Hardy was arrested and appeared before Justice Nodyne with his counsel, Chas. A. Reed, Esq., who moved for his discharge upon the ground that the whole proceedings were fatally defective and irregular. Counselor Jackson offered the motion, and Justice Nodyne refused to discharge the defendant.

Counselor Reed subsequently applied to Supreme Court Commissioner McClure for an order to set aside the orders of arrest made by Justice Nodyne, who was thereupon subpœnaed to produce all the papers in the case before the Commissioner.

At 11 A. M., today Justice Nodyne, and the parties with their respective counsel appeared before Commissioner McClure, who after hearing argument by Chas. A. Reed, on the part of the defendant, Hardy, and John H. Jackson on the part of the plaintiff, McCullough, set aside the order of arrest and discharged the defendant, upon the ground that there was no proof of fraud in the affidavit. It is stated that McCullough requested the constable who arrested Hardy, to march him (Hardy) publicly through the streets, and that he (McCullough) declared that he himself would notify all the newspapers of the arrest.

Where the Little Folks Are Trained.

The closing exercises of Miss Fawcett's school and Kindergarten took place last evening. The parents and a goodly number of friends were present at the appointed time, and the applause that greeted the youthful actors proved that the whole affair gave much pleasure. The children have been a very short time under Miss Fawcett's care, but their progress is manifest. Some of the very little ones were most amusing in their representations of birds, hares, shoemakers, etc.

Beside the Kindergarten exercises, marching, singing and calisthenics, there were several recitations. Miss Margie Cleaver and Master Morgan Townsend delighted the audience with their dialogue of "The Swallow and I," and Miss Annie Jennings also gained much approbation for her recitation of "The First Letter." Little Miss Eleanor Cleaver and Master Frank Rogers amused greatly by their efforts as they recited together a tiny speech. Miss Lulu Perrine deserves much credit as leader of the little band.

The aim of the school is to develop every faculty of the children, and Miss Fawcett, believing that childhood is the time when the foundation of future success is laid, gives each child an opportunity of doing what it can.

The City Park (!) a Disgrace.

What a dilapidated, unsightly looking spot of ground is that bounded by Eighth and Ninth streets, Arlington avenue and College place, otherwise known as the "City Park." True enough there are plenty of handsome shade trees there, but aside from that the place resembles anything but a park. The few ancient looking seats which were placed in the "park," when the old First Presbyterian church was torn down, have been carried away piece by piece and used for kindling wood, until there now remains scarcely any seats at all.

About the only work that has been done in Plainfield's model park within the past few years, has been the dumping of a few loads of dirt therein. Left in its present condition the park is a disgrace to the city, and it would be far better for the city fathers to order the place fenced in, and have the Street Commissioner sow a crop of oats.

Hope Chapel Festival.

There was a strawberry and iced cream festival held in Hope chapel, last evening, under the auspices of the Ladies' Class of the chapel. There was a large number present. Miss Lillie Miller presided at the piano during the evening The proceeds are for the benefit of enlarging the chapel. The festival will be given again this evening.

Robbery at Fanwood.

Some time during last night the coal office of C. A. Smith at Fanwood was broken open and robbed of a costly double-barrel shot-gun. The weapon was recently purchased from Charles Smith of this city, and was valued at about $50.

That Elopement Case.

Nothing has since been heard from Laura Robinson and Wm. McQuay, the colored couple who are believed to have eloped from this city, early on Monday morning, as told exclusively in THE PRESS yesterday, and all efforts to trace the runaway couple have proved unavailing. Mrs. Robinson, the mother of the girl, consulted the police this morning, and signified her intention to swear out a warrant for the arrest of McQuay on a charge of abduction.

Thief Arrested.

The news was received with the utmost satisfaction by the community that he had terrorized; but the arrest of a disease that is stealing away a loved and valued life, is an achievement that should inspire heart-felt gratitude. Chilliness, cold extremities, depressed spirits and extremely miserable sensations, with pale, wan features, are the results of disordered kidneys and liver Arrest the cause at once by taking Dr. Pierce's Golden Medical Discovery. It is a purely vegetable detective that will ferret out and capture the most subtle lung or blood disorder. Druggists.

CLAIRVOYANT!

MRS. DR. EDWARDS may be seen for one week longer, by request, to June 25, at the County House, Somerville, Room 1, one flight. Call at once as she will positively remain no longer. 6-18-w

Strawberry and Iced Cream FESTIVAL!

In Hope Chapel,

Tuesday and Wednesday Evenings,

JUNE 17 and 18.

ADMISSION, - - TEN CENTS.

Proceeds for the benefit of the Building Fund. 6-13-5

ENTERTAINMENT

Under the auspices of the

Dorcas Society,

AT REFORM HALL,

Tuesday Evening, June 24, 1890,

AT 8 O'CLOCK.

Admission, Adults, 25c. Children 15c.

Proceeds for benefit of the general poor of the city of Plainfield. 6-17-w

ENTERTAINMENT

Under the auspices of

Noah Dove Encampment No. 28, I. O. O. F., of Plainfield, N. J., at Amphion Hall,

Friday Evening, June 20, at 8 O'clock.

The entertainment will consist of a public initiation of the Encampment Degree, by the Dramatic Association of Protection Lodge No. 28, I. O. O. F., of Newark, N. J.

Music especially arranged for this occasion will be furnished by Prof. Keene's Orchestra, of Newark. Vocalist—Miss Maude Carter, of New York. Accompanist—Miss Ida Snyder.

Admission, 50 Cents.

Tickets for sale at L. W. Randolph's and Miller's pharmacies, and by the Committee of Arrangements—John Bodine, Lewis R. Blackford, Edwin D. Fluck. 6-18-3

AUCTION!

Having disposed of my stables on West 6th street, (intending to quit the business) the remainder of my stock will be sold on

WEDNESDAY, JUNE 25,

at 2 o'clock P. M., on the premises, West Sixth street, near Park avenue, Plainfield, N. J., 3 first-class horses, good for road or saddle, 1 first-class Landau, 1 light laundulet coupe, 2 rockaways, 4 side-bar buggies, in good order, 1 extension-top phaeton, 3 double-seat sleighs, 6 Portland cutters, odd poles and shafts, 4 sets light and heavy double harness, 1 lady's side saddle, 5 sets single harness, bells, blankets, sheets, whips, surcingles, boots, desk, stove, chairs, tools, &c. HUGH McDONNELL.

TERMS:—All sums under $25 00 to be cash; all over $25 00, 3 month's credit with approved security.

T. J. Gillies, Auctioneer. 6-18-6

DEATHS.

KIRKNER—At Dresden, Germany, May 25, Carrie Elizabeth, daughter of Jacob and Annie Moss Kirkner, in the 22d year of her age.
Funeral service at Congregational church, Thursday, June 19, at 5 P. M. Friends respectfully invited to attend. Interment private. 2

VANDERWEG—In this city, June 17, 1890, Albert Vanderweg, aged 74 years, 2 months and 10 days.
Funeral services from his late residence, No. 2 Elm street, Friday, June 20, at 2 P. M. Friends and relatives are invited to attend. 2

WANTS AND OFFERS.

Advertisements under this heading, one cent for each word each insertion.

ROCHESTER Model Camera Ideal Bicycle, 44 inch, for sale. C., PRESS office.

SADDLE Horse for sale, at Callahan's, 20 Richmond street. 6-4-tf-eod

BOARD wanted in a private family. Address, Board, PRESS office.

CAPABLE girl as good cook, assist laundress; references required. Washington avenue, opposite Prospect place.

LOST—Yesterday, an old-fashioned gold finger ring, containing three red stones. Finder will oblige by leaving it at 87 Park avenue.

MAN and wife wanted; man, general work, wife, housework; give age, nationality, wages expected; also single man. P. O. Box 20, Netherwood.

THREE hundred people wanted at the picnic at Amphion Hall, Saturday night. Dancing from 7:30 till 11:45. 6 18-4

TWO boys wanted to work at plumbing. Call to-night, 23 Vine st., North Plainfield. 6-18-2

A YOUNG man (German) wants a situation taking care of horses. Address, German, PRESS office. 6 17-2

FOR SALE, or trade, a new Business Wagon, suitable for grocerymen; willing to trade it out in groceries; can be seen at Pierson Hardware Co., No. 42 West Front street. 6-17-3

LARGE, airy furnished room to let, without board; gentlemen only. 20 Liberty st. 6-12-6

FOR SALE—At Dunellen, Alderney Cow, (first calf.) Address for particulars, 979 8th ave., New York city, J. M. Evans. 6-12-tf

MONEY to loan, on bond and mortgage. Clark & Reed, 1st National Bank building. 5-6-tf

WANTED—Jobbing at painting, glazing kalsomining and roof painting. Address Isaac Kennedy, 49 Chatham street, North Plainfield. tf

WANTED—Work cleaning Vaults and Cesspools. Satisfaction guaranteed. City Odorless Excavating Works, 206 Broadway. Mrs. David Jones, Proprietor. No connection with JONES & CO. 6-11-tf

KLINE & STAATS,

DEALERS IN

Coal, Wood, Hay, Feed, Straw and Grain.

TELEPHONE CALL, 58.

Yards—Corner of Front St. & Grant Ave.

BRANCH OFFICE—North Ave., opposite Station.

The BEST GRADES OF EVERYTHING at the MOST LIBERAL PRICES. 9-6-t

PECK'S CORNER.

Still at the Top

PECK'S

Choice Embroidery.

WE ARE CARRYING

A very large assortment of RUSSET OXFORD TIES, BUTTON and LACE SHOES, for Men, Women, Misses, Boys and Youths.

We do not expect to fit *everybody* that comes in, but we can suit the majority.

DOANE & VAN ARSDALE,

22 WEST FRONT ST. THE ONE-PRICE BOOT AND SHOE HOUSE.

SPECIAL!

NOTICE.—We are giving special attention for a few days to the newest and most fashionable articles for "Full" or "Evening" dress, in order to supply the extra demand caused by the numerous approaching weddings, parties, "commencements," etc.

SUEDE MONSQUETAIRE GLOVES, 14 button, length, 21 inches, in evening shades.

NEW Fans, new Point Laces, new Flouncings, new White Dress Goods, new Neck Ruchings, new Ribbons, new Chemisettes, new Collars and Cuffs, Elegant Handkerchiefs.

YOU can avoid an unpleasant trip to New York, and save money, too, by a visit to

EDSALL'S, No. 20 West Front St. EDSALL'S.

WHERE can always be found a choice selection, and the best goods at the Lowest Prices.

FURNITURE, BEDDING, UPHOLSTERY.

50 BABY CARRIAGES 50.—Large assortment in all departments. Reliable Goods.—Low Prices.—Cabinet Making, Upholstering, and Repairing a Specialty.

GARRET Q. PACKER,

Nos. 23, 25, 27, and 29 PARK AVE. 1-8-tf

ROGERS' MARKET OF SEA FOOD!

42 WEST SECOND STREET.

Blue Fish, Mackeral, Porgies, Weak Fish, Sea Bass, Butter Fish, Halibut, Cod, Salmon, Lobsters, Soft Crabs, Little Neck Clams,

ARE IN SEASON. 3-13-tf

NOW

Is the Time to Buy Summer Goods,

And you can find an elegant stock of Challies, Seersucker Prints, Satines, and Worsted Goods. SPLENDID STYLES! LOW PRICES!!

Remember, if you need anything in the way of Carpets, Mattings, Oil Cloths, Window Shades, &c., you find them at the RIGHT PRICES, and GOOD GOODS, at

POPE'S,

Corner FRONT and SOMERSET STS. 11-13-y

CRUSHED

COLD FACTS ABOUT SODA WATER

FIRST: Syrups made from so-called FRUIT ESSENCES are little better than POISON.

SECOND: Syrups made from BOTTLED JUICES are harmless but insipid.

THIRD: Syrups made from FRESH FRUIT are very much better, especially

FOURTH: Syrups made by a process *original with us*, whereby the PULP of the fruit is incorporated with the syrup. We dub such a syrup

"FRUIT CRUSH,"

And it is far ahead of all other sorts, as shown by a demand which exceeds any other in our experience, and by the fact that our idea was quickly imitated because of our neglect to copy-right.

All which COLD FACTS may be tested for five cents at

REYNOLDS' PHARMACY.

Park and North Avenues. Established 1868.

FRUIT!

COAL LUMBER And Builders Supplies

LOOMIS & RICE

49 B'DWAY

DON'T DESPISE THE EDITOR.

Its Only a Bad Light in Which He is Placed by a Job-Lot Contributor.

Upon inquiry it seems to be a fact that there is no doubt in the minds of the people of Somerville that the editor of the *Democrat* of that place is an honest, decent sort of a fellow. Such being the case, there is then no doubt that someone else who is both dishonest and indecent, writes his baseball "editorials."

This state of things which existed in 1889, has made itself again apparent in 1890. Just one year ago last Saturday, this job-lot contributor to the *Democrat*, spoke of ourself and our contemporaries in Plainfield as, "The papers published at Pinchgut," and continued as follows:

Our citizens are well bred and polite, and are always called gentlemen when away from home. They are not called "toughs," like a large number of those from Plainfield were spoken of by some ladies and gentlemen from New York.

But in the next week's issue the editor of the *Democrat*—thoroughly ashamed of his misfit contributor's vulgarity—tried to square himself in a way that was thus answered in THE PRESS;

One of the Somerville papers seeks to excuse itself now from its ungentle remarks regarding its city's guests, the Crescents, by pleading it was "provoked thereat by the remarks of the *Press*."

We challenge all the papers in Somerset county to quote a word in the PRESS account of the occaston that was in the slightest way discourteous to our hosts, the Somervillians.

The papers of Somerset county searched the files of THE PRESS for months, but never replied a word to the challenge. (It is open yet) The *Democrat* thereupon must have discharged its bargain-counter contributor, for never another indecent word was uttered in its columns during 1889. Its readers, however, who "are well bred and polite, and always called gentlemen," wound up the season by tearing the vest off of the Crescents' Vice President, who was at the time a guest in their grand stand at Somerville.

But on June 13, 1890, the *Democrat's* base ball contributor again turns up, a remnant. THE PRESS in speaking of Somerville's desire to get third baseman Lee of the Crescents, said he was "playing in such company as can't be found in Somerville." Everybody but a fool knew that "such company" meant Lufbery, Martin, Wiegand, Jones *et als*. Those were the people Lee was playing with. The other Somerville papers so understood it. But the *Democrat's* cheap-John contributor considered that sentence entirely personal and shouted out like a black cook: "The citizens of Somerville certainly are the equal to the Plainfielders as far as manners and education are concerned."

But as far as the editor of the *Democrat* is concerned, the people won't think so of him much longer, if he lets all sorts of scolds loose in his columns.

"Baby McKee" With Them.

The New Jersey section of members of the federation of homing pigeon fanciers have shipped yesterday by Adams Express company forty-one birds, to be liberated at Rocky Mount, Va., to-morrow. Among them was Baby McKee, one of THE PRESS news service birds who has already flown in 200 and 300 mile races.

This is the third concourse race ever held in America. The distance is 400 miles. The start will be at 7 A. M. The entries for this section are as follows:

	Birds.	Special Prizes.	
J. H. Doane,	5	0	Plainfield
C. E. Faber,	9	0	"
J. Ingraham,	1	0	"
DAILY PRESS,	1	0	"
D. Johnson,	10	5	Keyport
S. E. Lambertson,	9	5	"
W. A. Kiggins,	1	0	Elizabeth
E. K. Tucker,	5	2	"

There will be about 300 birds liberated for this fly at this station. There will probably be about 2,000 birds in the concourse race.

The Rev. C. L. Goodrich Will Take Part.

A council of the Congregational churches will be held at the Valley Congregational church, Orange, on to-morrow afternoon. At 8 o'clock in the evening the Rev. Charles A. Savage will be installed pastor of the church. The Rev. C. L. Goodrich of this city, will deliver the invocatian at the installation services; the Scriptures will be read by the Rev. C. H. Patton of Westfield; a prayer will be offered by the Rev. L. S. Loomis, of Newark; the sermon will be preached by the Rev. Dr. R. R. Meredith, of Brooklyn.

Sunday School Association.

The New Jersey Sunday School Association will have an annual mid-Summer convention in Educational Hall, Asbury Park, beginning today and continuing throughout to-morrow.

It is intended to make this the best Sunday school gathering that has been held in this State, and a delegation is desired from every hamlet, town and city in this State.

Before His Honor, the Governor.

The Rev. E. M. Rodman, rector of Grace Episcopal church of this city, was one of the speakers before Gov. Leon Abbett at Trenton, yesterday, in opposition to the pool-selling and book-making bill, which has passed both Houses of the Legislature and now only awaits the Governor's signature to become a law. It is generally predicted that the Governor will not sign the bill.

For the sake of large profit some dealers offer substitutes when Hires' Root Beer Packages are called for. If you care to have true goods, and a most delicious drink, run no risk, and insist on getting Hires'.

THE NEW ACADEMY IN WESTFIELD.

A $25,000 Building From Plans by a Plainfield Architect.

For nearly two years the people of Westfield have been on the rack respecting increased accommodations for the overflow of pupils attending the public schools. Theirs has been the experience generally in neighboring districts. Some opposed any new building; others favored two buildings; some advocated extravagance in cost while others were too illiberal, maintaining that a house good enough for themselves when children, is good enough now. Then the question of location developed a variety of views. Some didn't want a school building near them; some wanted it very near. Others wanted it in this part of town and others in that part.

At last the people of Westfield are at rest and take a long breath in the matter. The site was agreed upon fully a year ago. It is Southeast of the Central Railroad station the highest and most conspicuous from the passing trains of any in the township; probably more so than any on the Central Railroad, between Somerville and Elizabeth. The lot is ample, containing abont two acres including the streets of which there are three; one on each side of the plot, except the rear. The building is to be of brick and stone combined. The architect is Mr. Oscar Teal of Plainfield. The mason Aaron B. Clark and the carpenter William Moffett, both of Westfield. The ground is broken The building will soon be erected and there are pupils enough to fill it.

It is not to take the place of the Public school building now in use, which is comparatively a new building, but it is to take the surplus youth now farmed out in public halls and private buildings. Westfield is growing; the number of children is twice or three times what it was twenty years ago when the building in use was erected, and the trustees would forfeit the district's right to public school moneys, were they not to provide suitable buildings. The new building is a necessity, and Mr. Teal and the trustees propose to make it the most imposing in Union county. The present board consists of five, increased from three, under the law permitting an increase of trustees with increase of children. They are practical, prudent men; men of experience and such as the citizens of the district have confidence in, as managers of the interests committed to them. The present Board is composed of Ludlow V. Clark, James T. Pierson, Ira C. Lambert, Frank R. Pennington and George B. Brown. The building is to cost $25,000.

Notes of the New York Theatres.

The history of the American stage suggests the new axiom that "money is the measure of success," and, in no instance, is this trite saying more applicable than to DeWolf Hopper's tuneful operetta, "Castles in the Air," now in its seventh week at the Broadway Theatre, New York. There are many reasons for this, the most potent of which is a careful attention to the wants of the theatre-going public. In its present condition the opera is one that directly appeals to the sunny side of human nature, and it has become so popular that the authors and composers, Messrs Byrne and Kerker, can honestly pride themselves upon their work, while Mr. Hopper and his managers are certain to make both fame and fortune out of it. A singular feature in connection with "Castles in the Air," is that so many individual members of the cast have made distinct and emphatic hits in their respective parts. Among these are Marion Manola, Della Fox, Thomas Q. Seabrooke and Rose Leighton. The chorus, too, has received an unusual share of praise for its effective work and general comeliness.

***

J. K. Emmet's next tour will commence at the People's Theatre, New York, September 8. His "Fritz in a Mad House," which was such a success in Plainfield and elsewhere last season, will be continued again next season, as he finds that there is no need of any new material for at least a year to come.

***

Miss Minnie Palmer's American season commences on September 15. She will be under the direction of W. W. Randall, of Randall's Theatrical Bureau, and will probably have a better supporting company than she has yet had. Prominent among the members already engaged are Charles S. Dickson, the well known leading light comedian; Marjorie Bonner; Samuel Edwards, who made such a hit in "The Stepping Stone"; Thomas A. Wise, at present one of the light comedians of "The Private Secretary" cast at the Lyceum Theatre. Miss Palmer sails for America on June 28, closing her provincial season at the Court Theatre, Liverpool, on June 26. Her repertoire will consist of the always-welcome and ever-popular "My Sweetheart," "My Brother's Sister," and her new play by two New York journalists, entitled: "My Prima Donna."

***

Mrs. Leslie Carter's play with which she opens her season at the Broadway Theatre, on November 10, is "The Ugly Duckling," and is by Paul M. Potter, the well-known newspaper man. Prominent among the members of her company are Arthur Dacre, the well-known English leading man; E. J. Henley, W. J. Ferguson, and Helen Bancroft. Mrs. Carter's tour will be under the direction of E. D. Price, former manager of Richard Mansfield.

—The climax of inane journalism is reached at last, by the publication of a map of Plainfield's cesspools in the columns of one of them.

New Members Even From Elizabeth.

The regular monthly meeting of the Camera Club was held at their new rooms, 17 East Front street, last evening, with a number of members present. The furnishing and improvements of the rooms are progressing rapidly, and the Club are to be congratulated upon the able and efficient manner in which the house committee have worked to provide for the convenience of the members.

A special committee was appointed to arrange for an "outing" to take place on Saturday, July 5, and members will receive notices of the fact at an early date. The following gentlemen were elected members: Foster Milliken, Robert Rushmore and Townsend Rushmore of this city; also, W. H. K. Davey, of Elizabeth. The membership now is 42.

A Proper Project.

At a regular communication of Jerusalem Lodge, last evening, a resolution was introduced looking forward to the alliance of all the masonic organizations of the city in the ownership and occupancy of a Masonic Hall. The trustees of the associations including Jerusalem and Anchor Lodges, F. A. M., Jerusalem Chapter, R. A. M., and Trinity Commandery, K.T., are to decide upon the feasibility of the project. John W. Murray and others spoke in favor of the resolution, and it was unanimously adopted.

To mprove Their Grounds.

At a meeting of the Westfield Athletic Association, held on Friday evening last, it was decided to continue the grading of the land recently leased by the Association for enclosed ball grounds, and to lay out a bicycle track, lawn tennis court and foot ball grounds. The Association is backed up by influential men, who will spare neither pains nor money, to provide first-class out-door sports for the patrons of the grounds.

Boat Racing at Bound Brook.

The often postponed boat race for the championship of Bound Brook, occurred last evening. The contestants were Harvey Smalley and Martin Canfield. The course was a mile and turn on the Raritan from the bridge. The start was made at 7 o'clock. Smalley made the distance in 13 minutes, seventy yards ahead of Canfield. Several thousand persons witnessed the race and cheered the winner.

Wetumpka Lodge Meeting.

Wetumpka Lodge, 3401, Knights of Honor, will meet to-morrow evening, June 19, in the Lodge rooms in Hand's building. The Grand officers of New Jersey will visit the lodge on that evening. Members of the Order are requested to be present. A full attendance is requested. There will be initiation exercises.

Held for the Grand Jury.

"Jack" Dady, whom the police have been looking for for some time past, on a charge of Sunday card playing, gave himself up to Justice Nash, yesterday, and furnished $100 bail to await the action of the Grand Jury.

"The Battle of Nebraska."

Prof. Cornwall and Joe English will discuss the above question at Reform Hall to-morrow evening, and several other distinguished speakers will also take part. All are welcome to enjoy the enthusiasm of the meeting.

LOOKING FOR A VOLCANO.

An Early Eruption Indicated by the Fall of Mt. Shasta's Peak.

REDDING, Col., June 18.—Travelers familiar with volcanic phenomena, say the falling in of the principal peak of Mt. Shasta indicates an eruption at an early date. Residents in the neighborhood are greatly alarmed and are making preparations to escape to a safe distance.

The top of the peak is cut short off and must have fallen into the crater below, the depths of which have never been penetrated by the eye of man. It is thought that the absence of this old landmark may indicate further demonstrations of a volcanic nature. Fire has long been known to exist in the crater, and the lava formations of the valleys and ridges below it give rise to the question, may not the convulsion of ages past be repeated! An attempt will be made as soon as possible to restore the mountain.

'Frisco Sports Excited.

SAN FRANCISCO, June 18.—Sporting men are worked up over the letter received by Attorney-General Johnson from Governor Waterman calling attention to the frequent recurrence of prize fights within the State. He declares that the State has been disgraced by organizations given up to the degrading and disgusting exhibitions of brute force in alleged scientific contests and which are nothing more or less than prize fights. These exhibitions, he says, should be no longer permitted and concludes by requesting the attorney-general to inquire into the matter and to take such measures as will prevent any more of these dabasing exhibitions.

Pugilist Jackson Anxious.

NEW YORK, June 18.—The California Athletic Club has telegraphed R. K. Fox that the offer of a $20,000 purse for a match between Sullivan and Jackson will be open until July 1. Jackson is anxious to leave for Australia if there are no prospects of Sullivan's agreeing to meet him.

A New York Banker Dies in Paris.

NEW YORK, June 18.—A cable dispatch from Paris announces the death of V. Mumford Moore in that city. Mr. Moore was president of the National Park Bank of New York.

Fined for Sunday Ball Playing.

EASTON, Pa., June 18.—The Easton Baseball Club was last night found guilty and fined for playing a game of ball last Sunday.

ROYAL BAKING POWDER
Absolutely Pure.
This powder never varies. A marvel of purity, strength and wholesomeness. More economical than the ordinary kinds, and cannot be sold in competition with the multitude of low test, short weight alum or phosphate powders. *Sold only in cans.* ROYAL BAKING POWDER Co., 106 Wall St., N. Y. 6-30-y

List of Advertised Letters

Remaining in the Plainfield post office for the week ending June 11, 1890.

Bourke, Miss Sarah	Lansing, Mrs Jacob
Coleman, Miss Josie	Matthien, Miss Adele
Coles, Miss Elizabeth	Maxwell, Miss Sarah
Coles, Henry W	Malloy, Mrs
Collins, Miss Kate	Matthewsen, Miss Nellie
Carter, Miss Mamie	Molley, H T
Cavanaugh, Miss M	Neal, Elbridge
Green, Miss M	Peck, Mrs H W
Hoff, Willard	Pinall, Miss Maggie M
Haviland, W H	Ring, Mary
Hansen, Miss Matilda	Sayers, T J
Hoff, Miss Emily	Shusen, Dr W C
Herner, Chas H	Sloat, Mary J
Johnson, Mrs E C	Seybolt, Mr
Johnson, Miss Hardinie	Vreeland, J V B
Krick, Henry	Vanderhoof, Mrs Frank
Long, S N	Wilson, Mrs John B

Persons calling for the above, please say advertised. E. H. POPE, Postmaster.

OUR MOTTO:—LOWEST PRICES CONSISTENT WITH GOOD QUALITY AND HONEST QUANTITY.
The choicest Creamery Butter that can be produced, 21c pound.
Havermeyer & Elder's standard Graulated Sugar.
Excelsior Sugar Cured Hams are the best—15c.
The finest Java and Mocha coffee in town, and the prices are right. Won't be undersold for same quality of goods. P. M. DEMAREST, 25 PARK AVENUE. 5-5-t

MADISON SQUARE GARDEN
AMPHITHEATRE.
Madison Ave., 4th Ave., 26th & 27th Sts.
SAMUEL FRENCH & SON, - General Managers.
Commencing Monday, June 16, FOR 12 WEEKS.
STRAUSS,
—AND HIS—
IMPERIAL COURT ORCHESTRA
—ALSO—
2-GRAND BALLETS-2
"PEACE AND WAR,"
At 8:45 o'clock.
"CHOOSING THE NATIONAL FLOWER,"
At 10:15 o'clock.
250 PEOPLE on the STAGE. 250
General Admission 50c
6-14

Irrespective of the high price of Ice, Sugar, etc., the price of
SODA WATER
At MILLER'S PHARMACY,
No. 10 East Front Street,
Still remains at 5 Cents per glass, while the Syrups are manufactured direct from Fruit.
Prescriptions Accurately Prepared. 12-17-tf

REMEMBER!
We don't quote the prices of one or two articles to mislead the public, but our full line of Groceries right through are marked at the very lowest market prices!
Best breakfast Cocoa, 40c lb; best Elgin Creamery Butter, 20c lb; best Flour, 80c bag; $6 20 barrel; best Kerosene Oil, 10c gallon; best Rice, 4 lbs for 25c; best Creamery Cheese, 13c lb. Call and get other prices.
The trade supplied.
United Tea & Coffee Growers Ass'n.
Importers, Wholesale and Retail Grocers,
29 WEST FRONT STREET. 4-21-tf

Woman's Exchange
8 PARK AVENUE.
Persons wishing to become members, will call at the earliest opportunity.
Mrs. W. L. FORCE. 5-26-w

NOTICE!
All persons holding my Cash Cards who wish them redeemed by Books, must leave their names with me on or before July 1, 1890. All cards presented after that date will be redeemed in Cash, until further notice.
Dated June 11, 1890.
J. F. Mac DONALD. 6-13-16

NO CIGARETTES SOLD!
But any kind of a SEGAR you desire can be purchased Wholesale and Retail, at
Dobbins' Segar Store, 37 North avenue, Opposite R. R. Station.
He manufactures them and knows what they contain. TRY THEM.

Drink Moy's Soda.--N. B.--None Better!
Tenney's NEW YORK.
Fine Confectionery at the Moy Pharmacy.
OUR SPECIALTIES:—Pure drugs, the careful compounding of physician's prescriptions, proprietary medicines, toilet soaps and all articles pertaining to a *TEMPLE OF PHARMACY.*
THE MOY PHARMACY CO.
T. S. BURR, President. G. W. V. MOY, Sec'y—Treas'r. 3-24-y

FINEST CREAMERY
BUTTER, 18 CENTS POUND!
J. F. Mac DONALD, the Uptown Grocer. 1-18-tf

CUT THIS OUT
And bring it to us; it is worth 25c to you; for every purchase of $3 00 at one time; if you will bring this ad. to us we will allow you a reduction of 25c. If you want $15 00 worth of Shoes, or Repairing, or both, secure five of these ads. and we will allow you $1 25 for them. This will hold good until JULY 1.
Remember—We carry a full line of the best goods that can be had—in all widths and styles, at low prices, and do fine repairing.
ROGERS BROS.,
12 West Front St., Plainfield, N. J.
"Sorry to disturb you, but you *MUST* read ROGERS BROS. advertisement!"

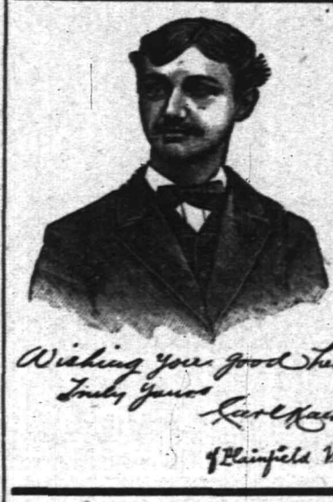

First Catch Your Hare
Reads an old recipe; that's well enough in Culinary matters, but it dosen't do to wait until you Cut, Scald or Burn yourself, and then run for a bottle of CARL KAERTH'S
"Instantaneous Liniment."
A much wiser plan is to spend 25c., and keep a bottle in the house.
Ask your Druggist for it.
Has no equal for CUTS, BURNS, SCALDS, RHEUMATISM and NEURALGIA. For sale at all Drug Stores or at the FACTORY, 16 E. 2d St. 4-3-tf

E. P. THORN,
No. 17 Park Avenue, PLAINFIELD, N. J.
Ales, Wines, Liquors, Segars and Wines a Specialty.
WHOLESALE AND RETAIL.
PURE LIQUORS!
FOR
FAMILY & MEDICINAL USE. 4-11-y

SECOND BARGAIN OF OUR SERIES!
Is given in WALL PAPERS. Look at our Prices! They are simply astonishing! ONE WEEK ONLY, beginning JUNE 16.
White Blanks, 6 cents a roll. Golds, 9 cents. Gold Backs, 15 cents. Gold Embossed, 18 cents.
A. D. VAN SCIVER, 47 NORTH AVE.,
Opposite Depot.— (Chotola Building), —Plainfield, N. J.
N. B.—*ALL BRANCHES OF PAINTING A SPECIALTY.* 1-10-tf

Educational.
Miss C. S. HELLWIG,
A graduate of the Moscow Gymnaise, and possessor of a Golden Medal presented by the Russian Empress to the best scholar, wishes pupils in the *German and French Languages*, and also Art Painting. Apply for particulars to Miss C. S HELLWIG, 258 East Front street. 9-17-1y

J. C. POPE & CO
INSURANCE AGENTS
No. 6 E. FRONT STREET. my10tf

Notice of Assignment.
Notice is hereby given that Andrew L. Carney and John H. Carney, partners under the name, style and firm of Carney Bros., doing a plumbing business at No. 9 Somerset street in the city of Plainfield, New Jersey, have this day made an assignment to the subscriber of their estate and the estate of said firm, for the equal benefit of their creditors and for the creditors of said firm, and that the said creditors must exhibit their respective claims under oath or affirmation to the subscriber, at his office, No. 34 West Front street, Plainfield, New Jersey.
Dated June 2, 1890.
WM. M. STILLMAN, Assignee. 6-3-3w

Coal and Lumber.
A. D. COOK & BRO.,
Lumber and Coal Merchants.
CORNER PARK AVENUE AND RAILROAD.
PLAINFIELD.
All Lumber and Coal UNDER COVER.
ALFRED D. COOK. my10y1 ROBERT H. COOK

PEARSON & GAYLE,
Carpenters and Builders.
RESIDENCE—W. J. Pearson, No. 15 Vine st. H. E. Gayle, No. 78 E. 2d St.
ALL WORK PROMPTLY ATTENDED TO. 7-21-t

ALLEN, THE STATIONER,
Has added to his stock a fresh line of Cards, Calendars and Toys for the New Year
22 EAST FRONT ST.

Photographic Supplies.
DRY PLATES,
SILVERED PAPER,
ARESIOTYPE PAPER,
ANTHONY'S CHEMICALS,
And all Photo requisites constantly on hand. New, fresh goods.
A. W. RAND,
24 West Front Street. 1-5-tf

Miscellaneous.
RICHARD DAY,
Livery Stables.
54 West Fourth Street. Carriages to meet all trains. All kinds of Turn-outs day or night Family riding a specialty. Telephone Call 13. Leave orders at A. Titsworth's, No. 26 North ave. my9t

Carpenters and Builders.
JOHN T. ODAM,
Plain and Ornamental
SLATE ROOFER and REPAIRER.
Residence, corner Fourth and Sycamore Sts. Yard, near Freight House. P. O. Box 709, Plainfield, N. J.
New work warranted for one year. Slating over Shingles. Also, Felt and Gravel Roofing. 4-19-y

R. V. SAUMS,
Carpenter and Builder.
Residence Clinton avenue, near depot, Bronx. P. O. Box, 1228. Jobbing attended to. Estimates given cheerfully on all kinds of work. 9-15-tf

Valuable Building Lots for Sale,
On Grove street and Craig place, North Plainfield. This plot is one of the most desirable in the Borough, and is offered for sale at a reasonable price and on easy terms. Will be sold in quantities to suit. Apply to Owner, at 25 Craig place. 3-14-tf

JAMES HARDY,
THE CONTRACTOR,
No. 30 Somerset street.

FOR FREE COINAGE

The Silver Men in the Senate Secure a Victory.

A MAJORITY OF 17 FOR THE BILL.

Western Republicans Vote With the Democrats for the Measure.

The Result a Big Surprise—A Tilt Between Senators Edmunds and Plumb—The Bullion Redemption Clause Stricken Out by a Large Majority—Predicting the Result in the House.

WASHINGTON, June 18.—Senator Plumb with fourteen other Republicans joined the Democrats in passing the free coinage measure. The friends of limited coinage were taken by surprise.

Senator Edmunds sharply criticised his associates for allying themselves with their political opponents. A bitter debate followed. The galleries were filled with spectators, and on the floor were many Congressmen, including Major McKinley, Major Butterworth and Messrs. Payne, Carter and Mills.

Senator Plumb offered an amendment that after the passage of the act the unit of value in the United States should be the dollar coined of 412½ grains of standard silver or 25 8-10 standard gold, the coin to be legal tender for all public or private debts; owners of silver or gold bullion may deposit it at any mint, to be formed into standard dollars or bars for their benefit without charge; any deposit less in value than $100 or unsuitable bullion may be refused.

After Senators Wolcott and Mitchell had delivered free coinage speeches, the Plumb amendment was adopted—42 to 24. Messrs. Blair, Cameron, Ingalls, Jones, of Nevada, Manderson, Mitchell, Moody, Paddock, Plumb, Power, Sanders, Squire, Stewart, Teller and Wolcott voted with the Democrats for the amendment. Wilson, of Maryland, McPherson, of New Jersey, and Gray, of Delaware, Democrats, with twenty-one Republicans, declared their opposition.

After the vote had been announced Senator Edmunds arose and remarked satirically: "I am against this bill, as amended. However, since enough of my associates have been so deluded as to give over the management of the finances of the country to the Democrats, I presume it is needless to protest."

"The Senator from Vermont does not represent himself or the Republican party on this question," interjected Senator Plumb, quickly.

After a short debate other amendments were offered and adopted. The legal tender clause was retained—50 to 14, and the bullion redemption clause was stricken out—57 to 7. The ten years' limitation was rejected—64 to 4, and the sixth section for free coinage of silver when the market price is $1 for 371¼ grains of pure silver was beaten—46 to 16.

The vote on the passage of the bill was 42 yeas and 25 nays.

What action the House will take upon the measure when it is returned to them it is difficult to say. The free coinage people are hopeful that the moral effect of the victory will enable them to pass their measure without material change through the House.

Speaker Reed, however, says that this cannot be done; and in this declaration Mr. Conger, of Iowa; the chairman of the House Committee on Coinage, Weights and Measures, concurs.

The Election of Cottrell's Successor.

WASHINGTON, June 18.—A special dispatch from Cedar Keys, Fla., says: "The election for a Mayor in place of the bulldozer Cottrell takes place next Tuesday. Everything is quiet here at present, but trouble is feared on election day. The Cottrell men have nominated J. O. Andrews, and the anti-Cottrell men E. J. Lattrell. Cottrell is believed to be at Suarnee, 40 miles from here. The United States revenue cutter McLane returned yesterday from a cruise to the southward."

Soldiers Watching the Cheyennes.

WASHINGTON, June 18.—A dispatch from Cheyenne Agency says the Indians are gathered at the reservation in two camps on Tongue river, the latter being under surveilance of the military who report no signs of an outbreak. The country has been thoroughly patrolled. It is now the belief that another council will be held between a body of Cheyenne chiefs of Custer, Major Upshaw and Major Carroll at which the Indians will be asked to explain their desires.

The Tariff Bill.

WASHINGTON, June 18.—Chairman Morrill, of the Senate Finance Committee, said that the Tariff bill will be reported to the Senate this afternoon. It is impossible to prepare the report of the majority in time for it to accompany the bill on its presentation to the Senate, and it will be presented later, probably before the debate is opened on the bill. Senator Morrill said that the debate would not in all probability begin before next week.

Petitioning Against Flags.

WASHINGTON, June 18.—Congressmar Williams of Ohio introduced a petition of John N. Bell and 140 others, ex-soldiers and sailors of Dayton, Ohio, praying for the enactment of a law prohibiting the sale, use, manufacture and importation of banners or flags representing the rebel flag or the red flag of the Anarchist. It was referred to the Committee on the Judiciary.

Many Congressmen Absent.

WASHINGTON, June 18.—Warm weather and approaching campaigns are decimating the membership of the House present every day quite rapidly. There were less than fifty members in the hall of the House when prayer was said. A bare quorum of the House is in the city.

In Its Original Form.

WASHINGTON, June 18.—The second conference on the Anti-Trust bill has reached an agreement, by the terms of which the bill is stripped of all amendments added by the Senate and House, and remains as it originally passed the Senate.

TIER'S
ICED CREAM!

In Frozen Bricks of all Sizes, Single or Mixed Flavors.

8 Bank Place—East Front Street.
6-15-to-sep1

--No. 8--
PARK AVENUE,
PLAINFIELD, N. J.
STAMPING!
PROMPTLY EXECUTED.
FANCY GOODS,
NOTIONS, ETC.

"Silent Be! Again the Cat!"

"Why do you call it 'The CAT?'"

"That is the American for CATFORD PREMIER."

"Why do you say 'Again the CAT?'"

"Because it has again made a record."

"What is it?"

"108 miles in 7 hours and 25 minutes."

"Whew!"

"Well may you 'Whew!' It has never been beaten."

"Where was it made?"

"In England. From London to Brighton and back, to beat the coaching record."

"Did it do it?"

"Yes, beat it by 25 minutes."

"How was the coaching record made?"

"By twenty relays of horses kept on a dead run the entire distance."

"Why can the CATFORD PREMIER SAFETY BICYCLE be ridden so fast?"

"Because it weighs but 33 pounds and is the easiest running Safety in the World!"

"What is the price?"

"$140."

"Isn't that a *leetle* more than other Safeties?"

"Yes. $5 more, but it's cheaper at twice the money. We will tell you why later on. Watch this column."

THE MOY PHARMACY CO.
6-6-tf

WHITLOCK & HULICK,
CARPENTERS,
And General Jobbers.

SHOP, 21 *SOMERSET ST.*, Plainfield, N. J.

Door and Window Screens a Specialty.

Jobbing Promptly Attended To.

G. S. WHITLOCK. D. L. HULICK
6-3-tf

VALUABLE
Real Estate for Sale.

The following property for sale: My new building, Nos. 8, 10 and 12, West 2d street, containing 2 stores, Amphion Hall, 6 flats, 4 offices, 2 lodge rooms, and a fine cellar under the whole building.

Also, 2 houses, South 2d street, near Pond tool works; also 35 building lots in the vicinity, and 1 house and 3 lots in Dunellen, opposite the Park.

All will be sold cheap; one half purchase money can remain on bond and mortgage at 5 per cent. Apply to

CHAS. H. HAND.

No. 8 West 2d street, or Messrs. Woodruff, Mulford, and J. T. Vail, Real Estate Agents.
6-4-2w

A CARD.

Before deciding to sell out, I had placed large orders for Spring and Summer goods which the makers hold me to, and are sending to me. Among the rest I have just received 500 pairs of fine Hand Sewed Ladies' Button Boots—both in C. S. and Opera styles, from one of the most celebrated Philadelphia city makers, which I will place in my sale, namely:

$4 00 Hand Sewed Grade, $2 50; $2 75 grade, $2 00; $2 50 grade, $1 75; $2 00 grade, $1 25. All the stock at proportionate reduction.

N. B.—I do not invite you to buy a lot of old stuff—20 years or more old—but you are respectfully invited to inspect an entire new stock, all placed in my store since December 1, 1889.

Respectfully,
J. O. CAMPBELL,
8 WEST FRONT STREET.
(Shed over front.) 5-23-m

I. H. BOEHM,
7 West Front Street,
The Popular Store of Plainfield,
Headquarters for Dry and Fancy Goods.

Specialties in Carpets and Millinery. Full assortment of Oil Cloths.

ON MONDAY, APRIL 28,

We will open one case of fine Challies, at 5c per yard, worth 9c.

Great variety of patent Window Shades at 35c; in all colors.

A first-class 50c Corset at 39c.

A lot of Ladies' Straw Hats, all shapes, at 25c; reduced from 75c.

Twilled Towelling reduced to 4c.

Great variety of Beaded Wraps, Jersey Jackets and Capes, from $2.75 upwards.

Dress Ginghams and Lawns, 7c.

Ladies' Ribbed Merino Vests, 15c., worth 25c.

Lot of Fancy Hanging Lamps at *half* value.

Bargains in every Department.

"Domestic" Sewing Machines.

I. H. BOEHM, 7 West Front St.
6-25-tf

P. AGNEY,
KINDLING WOOD.
Yard—Mountain Avenue.

P. O. BOX 307. NORTH PLAINFIELD.

Orders attended to promptly in city and Borough. 3-6-tf

FISCHER
ESTABLISHED 1840.

PIANOS
RENOWNED FOR
TONE & DURABILITY
MODERATE PRICES
EASY TERMS, EXCHANGED.
DELIVERED FREE WITHIN 20 MILES OF NEW YORK CITY
Catalogue Mailed on Application.

110 Fifth Ave., cor. 16th Street,
NEW YORK CITY.
4-4-6m

WE SELL
TO THE
BEST TRADE
IN
PLAINFIELD AND BOROUGH!

If You Want Selected Goods,

TELEPHONE TO

R. W. RICE & CO.,
Number 75, B. GROCERS.
1-12-tf

For all the Latest Styles and Shapes in
Ladies Oxford Ties
AND
Men's Patent Leather and Russett Shoes,
Everybody goes to
KENNY'S,
At the corner of Front St. and Park Ave.
6-7-tf

BALDWIN REFRIGERATORS
Gasolene Stoves,
Rapid Ice Cream Freezers,
Plumbing, Tinning, and Hardware.
A. M. GRIFFEN
13 East Front Street.
TELEPHONE CALL 6.

A FULL LINE OF
Fine Writing Paper!
AND
Base Ball Goods!
AT POPULAR PRICES!
Joseph M. Harper,
No. 75 PARK AVENUE,
3d store South of 4th street, Plainfield, N. J.
9-5-y

A WORD TO THE WISE.

The word we would utter to the wise is **QUALITY**; on quality hinges **CHEAPNESS**, for a thing is not cheap unless it is good. Therefor, remember, when in need of Groceries, that with us a *LOW PRICE* never means a *POOR QUALITY*.

P. WESTPHAL & SON,
Cash Grocers, 38 & 40 Liberty St.
4-9-tf

TRY OUR
Q'JEEN and NEW ENGLAND BREAD.
HENRY LIEFKE'
NO. 27 WEST FRONT STREET.
8 14-tf

At the Crescent Parlor,
23 North Avenue,
A full line of
CIGARS AND TOBACCO. 11-26-y

Professional Cards.

MEDICATED
Sulphur and Vapor Baths
followed by a thorough rubbing with alcohol. For men only. Hours 8 to 11 a. m.; 1 to 8 p. m. H. HORNER, 25 W. 2d street, Plainfield, N. J. Refers to Drs. Probasco, Endicott, Fritts, Tomlinson, Geo. W. Rockfellow and T. S. Armstrong.
5-27-tf

DR. M. S. SIMPSON,
OFFICE AND RESIDENCE—50 W. FIFTH ST., CORNER OF LIBERTY.
OFFICE HOURS—Until 10 A. M., 1 to 3 P. M., after 6 P. M. 3-26-1y

JACKSON & CODINGTON,
Counselors-at-Law
Masters in Chancery, Notaries Public, Commissioners of Deeds, Special Master etc. Corner Park avenue and Second street. Money to loan.

WM. K. MCCLURE,
Counselor-at-Law,
Supreme Court Commissioner,
First National Bank Building.
my9

CLARK & REED,
Counselors at Law,
FIRST NATIONAL BANK BUILDING.

W. V. STEELE,
Counselor-at-Law.
Master and Examiner in Chancery, Supreme Court Commissioner.
COR. PARK AND NORTH AVES. 4-23-3m

HARRY C. RUNYON,
Typewriter and Stenographer.
COLLECTION AGENT.
With Clark & Reed. 3-21-y

SEGARS,
Smokers' Materials,
etc., etc.

N. H. GUTTMAN,
12 West Second St.,
Is Giving Away a SEGAR HOLDER
with every segar sold. This is one of the ways I have adopted of advertising my new store, and I respectfully ask a trial of my goods. 4-2-tf

---

L. A. Rheaume, Ag't.
Coal, Lumber & Mason's Materials,
BROADWAY & 4th STREET.

Mr. Rheaume takes pleasure in informing the public that arrangements have been made whereby he is employed by the present owner to conduct the above mentioned business as Agent and General Manager, at his old stand.

Sawing, Wood Turning and Scroll Sawing also done in the best manner.

Sincerely thanking the public for past favors, he solicits the continuance of their valued orders, which shall receive the same careful attention from him in his present capacity as in former years. TELEPHONE 129.
4-16-tf

VANDERBEEK & SATTELS,
NO. 33 PARK AVENUE.

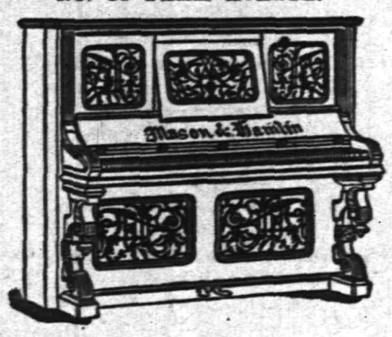

All the Newest and Latest Styles in
Pianos & Organs.
PIANOS TUNED AND REPAIRED.
3-27-tf

A Great Bargain in the Following
Canned Fruits and Vegetables!

	Canned	Doz
California Cherries,	25c	$2.50
" Plums,	25c	2.50
" Apricots,	25c	2.50
Franklin Brand Corn,	10c	1.15
Standard Jersey Packed Tomatoes,	10c	1.10
Stringless Beans, extra choice,	15c	1.50

Estelle, Taylor & Neuman,
79 Broadway, cor. Fifth St.
7-24-

R. R. FAIRCHILD,
Furniture & Bedding,
21 EAST FRONT STREET.
Parlor, Dining-room and Bedroom
FURNITURE,
Spring Beds, Tables and Chairs.
Baby Carriages—The largest assortment in town.
4 DOORS BELOW POST OFFICE. 1-11-t

BOOTS AND SHOES
LOW PRICES.
At C. W. FORCE'S.
SPRING AND SUMMER GOODS.
11 West Front Street.

TRY
B. T. Barnes'
Crushed Strawberry Iced Cream,
Opposite the Post Office.
12-13-tf

E. H. HOLMES,
DEALER IN
COAL.
OFFICE—With Adams Express, 25 NORTH AV
YARD—Madison Avenue, opp. Electric Light Station. 12-30-y

Willcox & Gibbs
S. M. CO.
Orders left at
95 E. FRONT STREET
Will be promptly attended to.
NEEDLES, OIL, &c.
F. A. WEEKS, Agent. 5-23-tf

LADIES' HAIR DRESSER.
1869. JULES BOUTES, 1888.
No. 7 WEST SECOND STREET.
—Artistic French Hair Cutter,—
Exclusively for
—Ladies and Children.—
N. B.—All kinds of HAIR GOODS on hand or MADE TO ORDER. 8-14-tf

---

Marketing.

J. W. VANSICKLE,
DEALER IN ALL KINDS OF
Fresh and Salt Meats, Oysters, Clams, etc. Game in season. No. 10 North avenue, Plainfield, N. J. Telephone No. 108. Orders called for and promptly delivered. All bills payable to me. my1

J. P. LAIRE & CO
To the Front.
Goods Plenty!
Prices Low!
Lawn Mowers,
Seeds—all Kinds, and Fertilizers.
Refrigerators and Ice Cream Freezers.
Gasoline and Oil Stoves.
Orders taken for Gasoline and Delivered.
w2

FISHING TACKLE.
Split Bamboo Rods, Very Cheap.
Trout Flies, Per Dozen, 19c.
Ball Goods,
Sporting Goods,
Musical Instruments, Etc.
Come and Look at the Prices!
A. M. VANDERBEEK,
33 PARK AVE., Plainfield, N. J.
4-25-tf

RANDOLPH'S
FROSTED CREAM SODA!
With *PURE FRUIT SYRUPS*, and the **Delicious Creamy Milk Shakes** are having a very heavy run.

We manufacture our own syrups daily, and guarantee purity.

We are still compounding Prescriptions at very reasonable prices.

Open Sundays from 9 A. M. to 1 P. M., 4 to 9 P. M., for the dispensing of medicines *only*.

L. W. RANDOLPH,
21 W. FRONT STREET,
PLAINFIELD, N. J.
3-4-tf

U. B. CRANE,
HATTER,
12 PARK AVENUE,
Has fine lot
Spring and Summer Hats,
At prices that suit the people. 4-4-y

DICKINSON, Jeweler and Optician,
18 PARK AVENUE, has a fine line of CHOICE GOODS, consisting of Gold and Silver Watches, Fancy Clocks, Diamond Rings, Lace Pins, Chains, Charms and Silverware. Sole Agent for Dr. King's Spectacles.
☞Don't forget the number.
13-14-tf

Hotels and Saloons.

HOTEL NETHERWOOD,
Situated on
NETHERWOOD HEIGHTS.
A Convenient and Elegant Resort.

Special attention given to
Luncheon, Dinner and Driving Parties.
FRANK E. MILLER.
5-21-tf

CENTRAL HOTEL.
FIRST CLASS BAR ATTACHED.
WM. A. SCHORB, - Proprietor
UNDER THE POST OFFICE. 4-5-tf

CITY HOTEL,
PLAINFIELD, N. J.
CORNER PARK AVENUE AND SECOND STREET.
J. E. BEERBOWER, Proprietor.
With STABLES attached. 4-5-tf

LAING'S HOTEL.
J. B. MILLER & BRO., Proprietors.
All Modern Comforts and Conveniences.
4 5-tf

CHARLES SMITH.
Corner of Front and Somerset Streets.
St Louis and Imported Beer.
A Fine Bill of Fare Served Every Day.
4-5 tf

CHARLES BOCK,
Wine, Lunch and Sample Rooms.
Dealer In
WINES, LIQUORS AND BEERS,
Of all kinds and grades,
Nos. 17 & 19 E. SECOND STREET,
PLAINFIELD, N. J. 6-8-y1

Higgins' Stage Line
TO BE RUN ON THE FOLLOWING SCHEDULE STRICTLY ON TIME:

First trip from Hillside ave. and Broadway—7:40 A. M. to meet 7:58 A. M. train. Route—Hillside ave. and Broadway, Broadway to 9th st.; to Second place; to Crescent ave.; to Park ave.; to Depot.

2d trip	8.15 A. M.	to meet	8.33 A. M.	train.
3d do	9.15	do	9.32	do
4th do	10.00	do	10.37	do
5th do	11 00	do	11.24	do
6th do	11.45	do	12.06 P.M.	do
7th do	1.45 P. M.	do	2.15 & 2.35 P.M.	do
8th do	2.45	do	To the Post Office.	
9th do	3.39	do	meet 3 51 P. M.	train.
10th do	5.00	do do	5.39	do,
11th do	5.45	do do	6.07	do
12th do	6.45	do do	7.03	do

Stage will also leave Plainfield ave. and 7th st., and Rockview and Mercer aves., North Plainfield, according to the above time table, and make same connections.

Stage will make return trips over above routes, leaving Plainfield depot as follows: 8.07, 8.39, 9.37, 10.10, 11.30 A. M. 2.04, 2.30, 3.45 4.34, 5.20, 6.20, P. M.

Horses and Carriages kept expressly for ladies' pleasure and calling purposes. Saddle Horses a specialty, for gentlemen and ladies.

Busses after 7 o'clock in the evening, for private parties, at moderate rates.

M. A. HIGGINS, Proprietor.
STABLES—76 EAST FOURTH STREET.
Telephone Call, 18. 7-8 tf

Railroads.

PENNSYLVANIA RAILROAD.
THE STANDARD RAILWAY OF AMERICA
PROTECTED THROUGHOUT BY THE
Interlocking Switch and Block Signal System.

TRAINS FOR THE WEST.

On and after May 11, 1890, trains leave Elizabeth as follows:

9:35 A. M. FAST LINE, with Pullman Vestibule parlor and sleeping cars, daily for Pittsburg, Columbus Cleveland, and St. Louis, daily, except Saturday, for Chicago and Toledo.

7:08 P. M. WESTERN EXPRESS, with Pullman Vestibule sleeping cars, dining car to Philadelphia daily to Pittsburg, Chicago, Cincinnati, and St. Louis, daily except Saturday, for Cleveland and Toledo.

8:42 P. M. PACIFIC EXPRESS, with Pullman Vestibule sleeping cars, daily for Pittsburg, Chicago, and Toledo, daily except Saturday, for Cleveland.

For Baltimore, Washington and the South—1 00, 6 56, 7 59, 9 05 A. M.; 1 39 and 9 39 P. M. On Sunday at 1 00, 6 59, 9 05 A. M., 9 39 P. M.

For Philadelphia—1 00, 6 56, 7 59, 9 05, 9 35, 11 57, A.M.; 12 55, 1 39, 2 54, 3 15, 6 37, 7 49, 9 39 P.M. Sundays at 1 00, 6 59, 9 05, 9 35, 10 41 A. M.; 5 40, 7 47 and 9 39 P. M.

FOR ATLANTIC CITY.

2:34 P. M. (Through parlor car and day coach,) week-days. For Cape May, 1:39 P. M., week-days.

For Trenton—1 00, 6 56, 7 10, 7 59, 9 05, 9 35, 11 57 A. M.; 12 55, 1 39, 2 54, 3 15, 6 37, 7 49, 9 39 P. M. Sundays at 1 00, 6 59, 9 05, 9 35, 10 41 A. M.; 5 40, 7 47 and 9 39 P. M.

For Lambertville, Phillipsburg and Belvidere via Trenton—7 59 A. M.; 2 54 and 5 15 P. M.

For Flemington—7 59 A. M.; 2 54 P. M.

For Bordentown, Burlington and Camden via Trenton—7 59, 9 35, 11 57 A. M. 1 39, 2 54, 5 15 7 49 P. M. Sundays at 10 41 A. M. and 5 40 P. M.

A full line of tickets are on sale, and sleeping car accommodations can be secured at the ticket office at Elizabeth.

For further information, see time tables to be had at the ticket offices.

CHARLES E. PUGH, General Manager.
J. R. WOOD, Gen. Pass. Agent.

Central Railroad of New Jersey.
Station in New York foot of Liberty Street. Time Table in effect, May 11, 1890.

PLAINFIELD AND NEW YORK.

Leave Plainfield 3 37, 5 24, 5 38, 6 29, 6 59, 7 26, 7 30, 7 58, 8, 8 15, 8 31, 8 37, 9 32, 10 05, 11 09, 11 39, A. M., 1, 2 07, 2 30, 3 12, 3 51, 5 31, 6 07, 6 54, 7 02, 8 31, 9 28, 10 12, 11 28 P. M. Sunday—3 37, 5 24, 8 01, 8 52, 11 02, 11 16 A. M., 12 33, 1 33, 3 30, 5 16 7 01, 7 10, 8 27, 9 22 P. M.

Leave New York from foot of Liberty street, 4 30, 5 45, 7, 7 45, 8 45, 10, 11, A. M., 1, 1 30, 2 30, 3 30, 3 45, 4, 4 30, 5, 5 15, 5 30, 5 45, 6, 6 15, 6 30, 7, 7 30, 8, 8 30, 9 15, 10, 11 30 P. M., 12 15, night. Sunday—4 30, 7 8 30, 9, 9 30, A. M., 12 M., 1, 1 15, 4, 5 30, 6, 7, 10 00 P. M., 12 15 night.

PLAINFIELD AND NEWARK.

Leave Plainfield 5 38, 6 29, 6 59, 7 30, 8, 8 37, 9 32, 10 05, 11 09, 11 39, A. M., 1, 2 07, 2 30, 3 12, 3 51, 5 08, 5 31, 6 07, 6 54, 7 03, 8 31, 10 12, 11 28 P. M. Sunday—8 01, 8 52, 11 02, 11 16, A. M., 12 33, 1 33, 3 30, 5 16, 7 01, 7 10, 8 27, 9 22 P. M.

Leave Newark 7 10, 7 50, 8 55, 10 10, 11 05 A. M., 1 05, 1 35, 2 50, 3 40, 4 02, 4 35, 5 05, 5 30, 5 55, 6 25, 7 15, 7 35, 8 20, 10 10, 11 25 P. M. Sunday—8 40, 9 05, A. M., 12 05, 1 10, 4 10, 5 40, 7 05, 10 20 P. M.

Passengers for Newark change cars at Elizabeth.

PLAINFIELD AND SOMERVILLE.

Leave Plainfield 5 45, 7, 8 07, 9 42, 11, 11 58 A. M., 1 59, 2 32, 3 45, 4 34, 5 20, 5 34, 6 20, 6 38, 7 03, 7 12, 7 34, 8 20, 9 43, 11 13, 12 43 P. M. Sunday—5 45, 8 13, 9 48, A. M., 2 03, 2 30, 5 14, 6 35, 11 14 P. M.

Leave Somerville, 6, 6 30, 7 03, 7 25, 7 35, 7 48, 9 05, 9 47, 11 15 A. M., 12 35, 1 15, 1 48, 2 05, 3 26, 4 49, 5 12, 5 35, 8 05, 8 50, 11 05, P. M. Sunday—8 25, 10 35 A. M., 12 08, 1 05, 4 50, 6 40, 8, 8 50 P. M.

PLAINFIELD AND EASTON.

Leave Plainfield 5 45, 7, 8 07, 9 42, A. M., 1 59, 4 34, 5 20, 6 38, 8 20 P. M. Sunday—5 45, 8 13 A. M., 2 03, 6 35 P. M.

Leave Easton 6 05, 8 44, 18 A. M., 12 32, 4 09, 6 49 P. M. Sundays—7 15, 10 52, A. M., 6 40, 7 P. M.

PLAINFIELD AND LAKE HOPATCONG.

Leave Plainfield 9 42 A. M., 1 59, 5 20 P. M. Sunday—8 13 A. M.

WESTWARD CONNECTIONS.
LEAVE PLAINFIELD.

5 45 A. M. for Easton, Allentown, Reading, Harrisburg, Mauch Chunk, Williamsport, Tamaqua, Wilkesbarre and Scranton.

7 A. M. for High Bridge Branch and Easton.

8 07 A. M. for Flemington, D. L. & W. R. R., Easton, Bangor and Mauch Chunk.

9 42 A. M. for Flemington, *High Bridge Branch*, Easton, Allentown, Reading, Harrisburg, Mauch Chunk, Williamsport, Tamaqua, Nanticoke, Upper Lehigh, Wilkesbarre, Scranton, &c.

1 59 P. M. for Flemington, High Bridge Branch, Easton, Allentown, Reading, Harrisburg, Mauch Chunk, &c.

4 34 P. M. for D. L. & W. R. R., Easton, Bangor, Mauch Chunk, Tamaqua, Shamokin, Drifton, Wilkesbarre, Scranton, Reading, Harrisburg, &c

5 20 P. M. for Flemington, High Bridge Branch, Schooley's Mountain, Easton, Bethlehem, Allentown, &c.

6 20 P. M. for *Flemington*.

6 38 P. M. for Easton, Allentown, Mauch Chunk, Reading, Harrisburg.

8 20 P. M. for Easton, Bethlehem and Allentown.

5 45 A. M. Sunday for Easton, Wilkesbarre and Scranton. 8, 13 a. m. Sundays for High Bridge Branch, Easton, Allentown, Mauch Chunk, Tamaqua, Shamokin, &c., 2 03 p. m. Sundays for Easton, Allentown, Mauch Chunk, Tamaqua and Pottsville. 6 35 p. m Sundays for Easton, Bethlehem, Allentown, Mauch Chunk, Reading, Harrisburg, &c.

For Atlantic City, 3 37 a. m. 1 p. m.

Long Branch, Ocean Grove, &c.

Leave Plainfield 3 37, 8, 11 09, a. m., 1, 3 51, 5 31, p. m. Sundays—(except Ocean Grove) 8 52, a. m., 3 30 p. m.

For Perth Amboy, 3 37, 5 38, 8, 10 05, 11 09 a. m., 1, 3 51, 5 31, 7 03 p. m. Sunday—8 52 a.m., 3 30 p. m.

For Freehold, 3 37, 8, 11 09 a. m., 1, 3 51, 5 31 7 03 p. m.

BOUND BROOK ROUTE.

Leave Plainfield for Philadelphia, 1 17, 5 45, 8 35, 9 48, 11 58*, a. m., 1 59*, 2 32*, 4 08, 5 34*, 6 39*, 8 20, p. m. Sundays—1 17, 9 48, a. m., 2 39* 4 08, 5 14*, 6 55 p. m.

For Baltimore and Washington at 1 17, 9 48, 11 58*, a. m., 2 45, 4 08, 5 34* p. m. Sundays—1 17, 9 48 a. m., 2 47, 4 08, 5 14* p. m.

RETURNING—LEAVE PHILADELPHIA,

Ninth and Green streets, 7 30*, 8 30*, 9 30, 11 05, a. m., 12 45, 1 30, 3 15, 5 15, 6 15, 8 02, 8 45, 12 p. m. Sundays—9 a. m., 12 50, 3 10, 5 15, 6 10, 8, 12 p. m.

From 24th and Chestnut—3 10, 8 20*, 11 06, a. m. 12 52, 3 20, 6 18, 8 05, p. m. Sundays—3 10, 8 35 a. m., 12 52, 3 20, 6 18, 8 05 p. m.

Leave Trenton, Warren and Tucker sts., 1 30, 4 09, 7*, 9*, 9*, 10 10, 11 55 a.m. 1 28, 2 10, 2 40*, 3 58, 5 55 6 59, 8 47, 10 p. m. Sundays—1 30, 4 09, 9 55 a.m., 1 28, 4, 5 55, 7, 8 47 p. m.

Plainfield passengers by trains marked *, change cars at Bound Brook.

J. H. OLHAUSEN, Gen. Sup't.
H. P. BALDWIN, Gen. Pass Agent.

THE PRESS
Alone in Plainfield, has those Elements of Value, Circulation, Character and Public Confidence and Support.

THE DAILY PRESS.

THE PRESS,
Plainfield's Only Daily Newspaper, Is Read by the People Who Have Money to Spend With Those Who Advertise

ESTABLISHED May 10, 1887. PLAINFIELD, N. J., THURSDAY, JUNE 19, 1890. PRICE TWO CENTS

WORTH KNOWING ABOUT!

At V. and W.

Never were Dress Fabrics sold as low as we are now selling; never were such assortments seen as we are now displaying. In Ginghams, Seersuckers, Sateens, Challies, Cambrics, Percales and Outing Flannels, and in Plain and Fancy White Fabrics there is everything.

We have received another case, and 'twill be the last, of those fine Dress Ginghams. Our price 10c—value 13c.

100 Fine 24in Parasols, Paragon frames, Oxidized Silver Handles. Price $1 25—value $2 00.

We put on sale this week an extra fine Ladies' Black Hose; every pair guaranteed absolutely Fast-Black; extra fine. Price 27c per pair.

We have received another lot—and the finest we have ever offered—of Nansooks. Price 45c. They are well made, and choice patterns.

In our House Furnishing Department there are many good things. We have everything in Glassware, Crockery, Granite Ware, Rugs, Mattings, Shades, etc.

If you want Window Screens, come and see us; we can save you money. All kinds and sizes. Prices from 33 to 46c.

VAN EMBURGH & WHITE, 18 W. FRONT ST.

HANDSOME SUMMER SUITINGS!

Gents' Furnishings.

Reasonable Prices!

SEBRING'S,
PARK AVENUE. 12-6-y

Blaziers, White Vests, Flannel Dress Shirts, Gordon Sashes and

STRAW HATS

—FOR—

GENTLEMEN,

At A. C. HORTON'S, 5 W. Front St. 10-1-tf

C. K. COMPTON,

Baker, Confectioner and Iced Cream Manufacturer.

Iced Cream in Fancy Form, and Individual Bricks for Teas and Parties.

Plain and Fancy Cake, Charlotte Russe and Macaroons, fresh every day. *MY OWN MAKE.*

Try my Home Made Bread; it will please you; hot at 5 P. M.

If you desire FRESH and PURE CANDY, you can make *NO MISTAKE* in buying my goods.

I manufacture LARGELY, and *GUARANTEE THE QUALITY.*

26 WEST FRONT STREET. 11-18-tf

We have a line of Ridgway's

English Dinner Ware,

COMPLETE SETS, or OPEN STOCK.

Mulberry Pattern. Call and see it.

GAVETT'S,
15 E. Front St. 10-25-tf

Wall Paper--Elegant Spring Patterns!

Artistic Combinations.——Best Workmanship.——All kinds of Painting and Fresco Work.——Paints, Oils, Varnishes, Brushes.——Choice line of Stationery and Artist Materials.——Agent for CHILTON PAINTS.——Universal Dress Patterns.

EDWARD LOVE,
COR. NORTH AVENUE AND PEACE STREET. 1-6-tf

Fine Dress Goods at Cut Prices!

Fine French Dress Goods, side bands, at 95c., former price $1 25; do., at 50c., former price 60c.

Light Weight Debeige Mixtures at 19c., former price 25c.

Fine All-Wool Colored Cashmeres at 45c., former price 55c.

Excellent quality Black Silks at 75c, worth $1.00.

Genuine Bargains in Wash Dress Fabrics: Challies at 3½, 5, 6, 7, 8, 20c; Satines at 10, 12, 15, 18, 20c; Mousselines, Pretty Patterns, 12½c; Percales, 10c; White Dress Goods, 5½c. up; 3-4 Embroidery Flouncing at 49c; 4-4 do., 57, 65, 75c., $1.00; Hemstitched, do., 57, 62c, $1 00, $1 39.

Elegant line of Sunshades and Parasols which we will offer at a reduction of 12 per cent.

Ladies' and Misses Ribbed Vests at 7, 8, 10, 12, 15c, and up; a line of Gauze Underwear at 25c.

In our MILLINERY DEPARTMENT we will make decided reductions in prices on our line of Trimmed Hats and Bonnets, Ladies', Misses and Children's Untrimmed Hats, Flowers, Tips, etc.

LEDERER'S, 9 West Front Street. 4-2-y

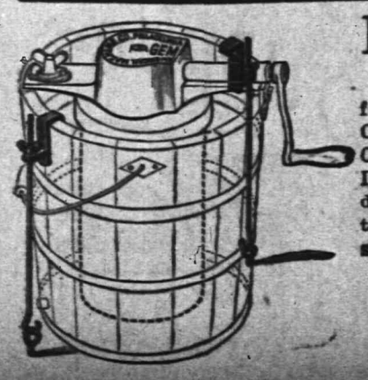

For the Next 10 Days!

Having purchased our seasonable goods from the MANUFACTURERS direct for CASH, we are enabled to offer Gasolene Stove Ovens, Gasolene Cans, Oil Stoves, Hammocks, Ice Cream Freezers, Lawn Settees, Spring Window Screens, Screen Doors, Croquet, Water Coolers, Refrigerators, at **10 per cent for spot CASH off of regular prices.**

Gasolene delivered to all parts of the city.

PIERSON HARDWARE CO.,
42 W. Front St.
TELEPHONE 126 12-6-tf

READ THIS, PLEASE.

When you have finished, if you have not forgotten the heat, just call at the 5 and 10c store and get one of their pretty fans—our choice from a good assortment—free of charge. Hammocks, 60c, $1, $1 10, $1 25 and $1 40; croquet, 85c, $1 and $1 50; bird cages, fine assortment, $1 each; iron axle express wagon, $1; watering cans, 5, 10, 20, 30, 45, 50 and 80c each; glass lemonade sets, ½ gal. pitcher, 6 goblets and silver-fine tray, very pretty, 60c; berry dish sets, one large and six small ones to match—these are pleasing, 60c; glass sets of butter dish, spoon holder, sugar bowl and cream pitcher, 35c; earthen cuspadors, decorated, 15c; fancy lunch baskets, from 5 to 50c; brooms, pails, tubs, washboards, scrub brushes, &c; fly traps, meat screens, Mason's preserve jars, ice cream freezers, 6 qt. $1 98; tin, porcelain, granite-iron, crockery, stone, glass and wooden ware—assortment and prices to suit all; horsewhips, currycombs and brushes, best made and lowest price; oil stoves, lamps, chimneys and wicks; matches and toothpicks; soaps, perfumery, combs, brushes and stationery; standard novels, electric series, 10c. 5 and 10c counters fairly groan with choicest bargains. To get fair treatment, to be appreciated, and to get satisfaction every time, or money refunded, they all go to J. C. ALLEN'S, 44 West Front St. 6-7-2w-eod

J. T. VAIL,
REAL ESTATE,
AND INSURANCE, 49 NORTH AVE.
DEALER IN
BLUE STONE FLAGGING, &c. 3-6-tf

LYMAN & ANTHONY,
REAL ESTATE
AND INSURANCE AGENTS,
61 NORTH AVE., opposite Depot. 3-25-y

M. M. DUNHAM,
Real Estate and Insurance,
7 EAST FRONT STEEET. 3-13-y

HOUSE AND FRESCO
PAINTING,
Nos. 10 and 10 1-2 PARK AVENUE.
MARSH & AYERS.
Jobbing promptly attended to First-class work guaranteed. Prices reasonable. Estimates promptly furnished.
CALL AND SEE US. 5-26-y

ARNOLD,
THE GROCER!
92 Somerset St., opp. Emily,
NORTH PLAINFIELD. 4-15-tf

ISAAC BROKAW & SON,
FIRE INSURANCE,
OFFICE—30 DUER STREET,
NORTH PLAINFIELD, N. J. 2-4-tf

EDWARD C. MULFORD,
45 North Avenue,
Opposite Station.
REAL ESTATE, INSURANCE. 1-2-y

House Numbers
At Collier's, 3 Park Avenue,
WATCHMAKER, JEWELER AND ENGRAVER.
Established, 20 *YEARS. N.B.*—NO BOTCHING 1-14-tf

BROWN & HILL,
Shaving and Hair Cutting Parlors,
[FORCE'S HOTEL,] No. 5 North Avenue.
Special attention paid to
Children's Hair Cutting. 2-25-tf

G. H. VAN NEST
Meat, Vegetable & Produce Market!
Also, a full line of Staple Groceries.
39 SOMERSET STREET.
Orders called for and goods delivered free of charge. 11-14-tf

CARRIAGES
Of every description in stock or built to order.
Coupes, Cabriolets,
Surries, Depo Wagons,
Buggies, Road Wagons,
Physicians' and Ladies' Phætons,
AT
RYERSON'S
Carriage, Harness and Horse Goods
EMPORIUM,
33 Somerset Street.
Open until 8 P. M. 1-4-tf

The above line of shoes for sale by C. P. WHEELER, at No. 27 Somerset St., where may also be found other lines of desirable footwear for Ladies, Misses, Children, Men's, Boy's and Youths', at prices that cannot fail to suit. 3-17-tf

WILL NOT RUN AGAIN

President Harrison Tired of Official Life.

A SURPRISE FOR POLITICIANS.

The Chief Executive Says He Will Resume the Practice of Law.

Glad to Return to Indianapolis When His Time Expires—Free Coinage Receives a Setback in the House—The National Election Law to be Reported Favorably—Nominations Rejected.

WASHINGTON, June 19.—A piece of news that will be read with intense interest comes from the White House. It is no less than a positive declaration by President Harrison that he will not be a candidate for renomination under any consideration or circumstance.

The President, it appears, made up his mind some time ago not to seek the Presidential nomination again. He did not think it necessary to make any announcement of the fact, although it was assumed by thousands of party men that, in the natural course of things, he would be a candidate for a second term.

The announcement was made in the most casual way. The President was in conversation with an intimate friend at the White House, and the talk turned on the Silver bill. Incidentally national politics were mentioned, and the President expressed himself quite freely. He said among other things that he had made up his mind not to be a candidate for re-nomination, and that at the end of his present term he intends to settle in Indianapolis again and resume the practice of law.

The President's declaration touching his relation to the next Presidential nomination, made as it was without reserve, was soon in wide circulation, and afforded a topic for conversation that in interest subordinated all other topics for the time.

SILVER IN THE HOUSE.

Speaker Reed Leads an Attack Against the Senate Bill.

WASHINGTON, June 19.—The unlimited coinage advocates were treated to a black eye in the House which is destined to have considerable effect upon the House's final action on the Silver bill with the Senate's free coinage attachment.

When the bill, with the Senate's amendments, was reported, the House was in Committee of the Whole, and immediately there arose a fusilade of hand-clapping which lasted for several minutes. The silver men had agreed upon a coup, and the motion was at once made that the Committee of the Whole should arise and vote to consider the Silver bill.

Speaker Reed, who is not concealing his antipathy to the Senate's free coinage action, at once went upon the floor and gave the party cue to his side of the House. The result of the vote was the defeat of the motion by eleven votes. Vaux and Mutchler, Pennsylvania Democrats, voted against it. The vote can hardly be regarded as a test one, as it was a slim house.

Speaker Reed has went over the rules carefully, and after consultation with the leaders on the Republican side and with Mr. Bland and the principal advocates of free coinage, determined that under the rules the bill will not be laid before the House at all, and that the reference of it was a formal matter which the clerk could attend to. The bill will now be considered by the committee and returned to the House with recommendations as to the Senate amendments. It will take its place at the foot of the calendar to be called up on motion at any time. Before it is considered it will be doubtless made the subject of caucus action. This news will be a surprise to the silver men.

Financiers Discuss Free Coinage.

WASHINGTON, June 19.—Discussing the Senate's action on the Silver bill many money financiers are of the opinion it will expel gold from circulation and ultimately land us on an exclusively silver basis. Gold, they say, having taken its flight, we shall have a depreciated currency, with all the evils incident to that state of things. The advocates of free coinage claim it will put up the price of silver, so that the dollar of 412½ grains will again be worth 100 cents. At the same time it will make money more abundant, and thus prove a blessing to the large class of people in this country who are at present short of funds.

The New National Election Bill.

WASHINGTON, June 19.—The new National Election bill, introduced in the House by Representative Lodge, of Massachusetts, and sanctioned by a Republican caucus, was considered by the House Committee on the Election of President and Vice-President, and after some formal amendments had been made, the committee, by a strictly party vote, ordered a favorable report on the bill.

Postmaster of Brooklyn.

WASHINGTON, June 19.—Ex-Alderman George J. Collins, of the Twenty-First Ward, Brooklyn, was nominated for postmaster by President Harrison.

A Will Case Settled.

MOUNT HOLLY, N. J., June 19.—A decision has at last been reached in the Rowland will case by which the $60,000 belonging to the estate in Burlington is to be divided among ten of the heirs.

Philadelphia Defeats New York.

PHILADELPHIA, June 19.—The Metropolitan League Cricket team of New York was defeated by the Belmont Cricket Club team by a score of 148 to 135.

WORK OF THE RESCUERS.

Not a Ray of Hope for the Noble Band of Workers at Dunbar.

DUNBAR, Pa., June 19.—There is not a ray of hope or encouragement offered the weary rescuing parties at Farm Hill mine, except that they are one day nearer the completion of their work, which now grows more difficult every hour.

The loose piles of fallen slate and coal in the disused chambers of the Mahoning mine have been passed with but little trouble. The main work is now in hand.

The rescuing parties from the Mahoning are digging through the fallen wreck that reaches to the roof, and are working now within seventy feet of where they expect to break into the Farm Hill lead.

There is, as usual, a conflict of authority on this question, as some still claim they are digging straight through into the burning mine, but they are fully 300 feet beyond where the men are supposed to be.

The men will probably not be obliged to dig through the solid wall after all. There is a steady draft setting in towards the burning chambers, and it now looks as if the men had made no mistake in their calculation, and will hit the nearest point to a hair's breadth.

The last report of Mine Inspector Keighly on the condition of the Hill Farm mine is still missing. It is certain he recommended repairs if he did not condemn the mine, and it is equally certain the repairs were not made. Damaging statements are made, and a sensation is promised when the miners are called before the coroner.

FRIGHTFUL ACCIDENT.

Two Workmen Crushed to Death Under Falling Cars Near Trenton.

TRENTON, N. J., June 19.—A frightful accident occurred on the new freight road which is being constructed from Morrisville to Downingtown by the Pennsylvania Railroad, one mile from Morrisville, last night, which resulted in the death of two men, Murphy and Egolia.

A high trestle stands alongside the new track, from which the cars are dumped. Six of the cars became detached from the engine and ran down grade at a fearful rate of speed. When near the bottom of the trestlework they toppled over where a gang of men had been.

The approach of the cars had been seen by several of the gang, who ran away, but some of them were not quick enough in their flight to escape.

Murphy and Egolia were frightfully mangled, and death was instantaneous. About a dozen other workmen were more or less injured, but not seriously.

Changes at Cornell University.

ITHACA, N. Y., June 18.—The Board of Trustees of Cornell University considered many important questions. Instructor James D. Griffin was appointed registrar and instructor, and O. L. Elliott, assistant registrar and president's secretary, A. H. Grant, the present registrar and president's secretary declinining the place for next year. Andrew Carnegie was elected a member of the Board of Trustees.

Fighting the Whiskey Trust.

NEW YORK, June 19.—The executive committee of the Wholesale Liquor Dealers' Association held a meeting and talked over the plans proposed at the first meeting for fighting the whiskey trust. They will make a report at the general meeting next Monday. It was unanimously resolved to raise a fund of $500,000 with which to build one or two co-operative distilleries.

Commencement Day at Rutgers.

NEW BRUNSWICK, N. J., June 19.—The 120th annual commencement and graduating exercises of Rutgers College were held in the Opera House. The town was well filled with alumni and relatives and friends of the graduates. The valedictory address was delivered by Alexander Van Wagoner of Paterson, and the Latin salutatory by Warren R. Schenck of New Brunswick.

Explosion of a Steam Pipe.

NEW YORK, June 19.—Six persons narrowly escaped being parboiled by the explosion of a pipe of the New York Steam Heating Company's system on Fulton street, near Broadway at 8 a. m. Plate glass windows were shattered, plaster knocked from ceilings, great gusts of sand blown into basements and stores, and stocks of goods were seriously damaged.

Vermont Republican Convention.

MONTPELIER, Vt., June 19.—The Republican State Convention to-day selected James L. Martin, of Brattleboro, for chairman. The candidates for Governor are Page and Woodbury, each of whom claims to have pledges sufficient to insure his nomination. There will be little contest over the other nominations.

Murderer Smiler Will be Electrocuted.

NEW YORK, June 19.—Judge Fitzgerald in the Court of General Sessions sentenced H. A. Smiler, for killing his third wife, Maggie Drenny, to suffer the punishment of death according to the statutory law during the week beginning Monday, August 4. Smiler's second wife was in the court room.

Will Nominate Another Candidate.

BANGOR, Me., June 19.—At a meeting of the Democratic State Committee, held on the special train on the return from the funeral of the late Hon. W. F. Hill of Exeter, it was voted to issue a call for another Democratic convention to be held in Augusta on Wednesday, July 2, to nominate a candidate for Governor.

POWDERLY TO REPLY

The Master Workman Says He Will Refute Ugly Rumors.

HIS LETTER TO SAMUEL GOMPERS

The Federation President Invited to a Meeting of the Knights of Labor.

The Quarrel Between the Two Big Labor Organizations to be Ventilated in Public. Not a Wheel Moving in Cleveland on Account of the Strike—No Change in the Cloakmakers' Lockout.

NEW YORK, June 19.—The Knights of Labor claim that they have patiently borne the attacks of the American Federation of Labor until patience is no longer a virtue. They have been accused of throwing obstacles in the way of the eight hour movement; that they have invaded the domains of trades unions and done similar acts against the welfare of the laboring people.

They will no longer remain in silence. They do not intend, they say, to take any unfair advantage of those who have made the charges, so the following letter was sent by T. V. Powderly, General master workman of the order, to Samuel Gompers, president of the American Federation of Labor:

"It is the intention of the general officers of the Knights of Labor to review and reply to the numerous charges and accusations which have been made and circulated by the officers of the American Federation of Labor against the Knights of Labor. The meeting will be held on Friday, June 20, in Cooper Institute. That you may not have to depend on hearsay or garbled reports of the meeting, I deem it but an act of courtesy to you to invite you to be present and occupy a seat on the platform on that occasion. It will afford me great pleasure to share the platform with you should you desire to reply to anything to which you may take exception during the deliberations."

SWITCHMEN STILL OUT.

Not a Wheel Moving at Cleveland and an Offer Rejected.

CLEVELAND, O., June 19.—The Big Four and Nypano Railroads offered their striking switchmen all that was asked for before the strike took place, to wit, 23 cents an hour for day and 25 cents for night work.

The offer was refused, the switchmen being united for the Chicago scale. There is no change in the situation, except that with shippers and manufacturers it is hourly growing worse. Several big establishments will be compelled suspend work to-morrow or next day for want of coal. No effort was made to put new men at work.

Mayor Gardner issued a proclamation forbidding interference with railroad employes or property.

The Cloakmakers' Lockout.

NEW YORK, June 19.—There is no material change in the situation of the locked-out cutters and cloak operators. Chairman Dale, of the Consolidated Board, made an affidavit denying Mr. Blumenthal's statement to the State Board of Arbitration that the striking cloakmakers in Meyer, Johnson & Co.'s shop would not go back to work unless the firm paid the expenses of the strike. He said that the men had withdrawn all their demands save the one for the recognition of their union, which they still insist upon. The operators' union received $160 from popular subscriptions.

BRITISH-AMERICANS.

The National Association Holding Their Third Annual Convention.

PHILADELPHIA, June 19.—The third annual convention of the National British-American Association of the United States is in session here. The attendance comprises delegates from State organizations in Massachusetts, Rhode Island, Connecticut, New York, Pennsylvania, Delaware, Illinois and Michigan.

The officers of the convention are: President, George E. Gooch of Chicago; vice-president, James Weymss, Jr., Boston; treasurer, Ernest Rowden, Brooklyn; past-president, E. W. Bradbury, Boston; secretary, J. Henry Williams, Philadelphia. The objects of the association are the naturalization of British born residents of the United States, ballot reform, anti-parochial education, and universal peace.

J. Henry Williams was chosen delegate to represent the association at the next conference of all American Protestant associations.

Congressman Grout Renominated.

MONTPELIER, Vt., June 19.—W. W. Grout was renominated for Congress by the Republicans of the Second District. A resolution was adopted urging Congress to prohibit importation of liquors into a State without the consent of such State.

Suicide is Feared.

NORWALK, Conn., June 19.—Miss Louise Peers, aged 22 years, has mysteriously disappeared from her aunt's house in this city. It is feared that she has committed suicide while temporarily insane. Her parents live in Danbury.

No Verdict in the Libel Suit.

GOSHEN, N. Y., June 19.—In the criminal libel case against William H. Keefe, of the Newburgh News, for libelling District Attorney Hirschberg, the jury failed to agree on a verdict and were discharged.

THE DAILY PRESS

Is an Evening Edition of the Weekly Constitutionalist and is issued at No. 3 North Avenue, every day—excepting Sundays and Holidays—at Five O'clock in the Afternoon; sent through the Post Office at $4.00 a Year, or delivered by Carrier at 10 Cents a Week.

It is devoted, Locally, to the Interests of the City of Plainfield, its Suburbs and its Neighboring Towns; and, Politically, to the Advancement of "The Greatest Good to the Greatest Number."

Correspondence solicited on all matters of Public Concern, but published only when accompanied by the Name of the Writer, in Confidence, as Endorsing the Truth and Honest Intent of the Communication.

Advertising Rates made known on Application at this office. Notes of Church Entertainments, Fairs, Sociables, Lectures, Cards of Thanks, Lodge Resolutions, etc., Inserted Free or not, as Charity or Justice may demand.

W. L. and A. L. Force, - Publishers and Proprietors.

J. A. Demarest, - - Managing Editor.

BY THE WAY.

—The boys and girls are sighing for the days of vacation, which will soon be here.

—Aspirants for political position next Fall are gradually appearing in all parts of the county.

—The Band of Mercy of Harned Academy will hold a meeting at three o'clock this afternoon.

—In the advertising columns elsewhere proposals for furnishing coal are asked for by the Board of Education.

—It is estimated that over fifty new dwelling houses are in course of erection in this city at the present time.

—The second grand sociable of St. Mary's T. A. B., Society, will be held at T. A. B. Association Hall, this evening.

—Mr. D. E. Titsworth, Vice President of the Y. M. C. A., will lead the young men's meeting at the Association rooms, Sunday at 4:15 P. M.

—Additional testimony was yesterday taken before Supreme Court Commissioner Wm. M. Stillman, in the case of Tunis J. Carey vs. the Police Board.

—Mr. C. B Clifftcn of this city, on Tuesday, paid ten dollars into the borough treasury, for violating the health ordinance by depositing decayed vegetable matter within the borough limits.

—The Pierson Hardware company of West Front street, announce a reduction of 10 per cent. on iced cream freezers, hammocks, croquet sets, window screens, etc. The offer will be withdrawn after this week.

—The numerous friends of George C. Somers are pleased to see him again in the Central depot at Bound Brook, where he is now day operator, having relinquished his position in the Plainfield ticket office.

—Mrs. Dr. Edwards, the clairvoyant, has been induced to remain at Somerville, where she has been unusually successful, a week longer. She can tell everybody something that may be of value and interest to them.

—A novel and interesting public initiation of the Encampment Degree will be worked by the dramatic association of Protection Lodge of Newark, at Amphion Hall, Friday evening, under the auspices of Noah Dove Encampment of this city.

—Elsewhere is advertised an auction sale of valuable real estate belonging to Mr. W. B. S. Taylor of this city. The property is situated on East Front street, at Scotch Plains, and the sale will take place on Saturday, June 21, at 3:30 o'clock P. M.

—The season for visiting the seashore and mountains has arrived, and readers of THE PRESS who intend to leave the city during the Summer months can have the paper forwarded to their address without extra charge. Both the present and the new address should be sent to this office.

—Constable Rockefellow emphatically states that Mr. McCullough *did not* request him when he arrested James Hardy to publicly march him through the streets. He says that on the contrary he was very considerate for Mr. Hardy, and that any one who met them would have thought they were just walking along as companions.

—The festival held at Washingtonville last evening was in every way a success, both socially and financially, the proceeds being larger than the expectation of the committee warranted. Much credit is due the committee in charge, who were as follows: Mrs. George Demler, Miss Fannie Titus, Miss Tillie Spencer, Messrs John Bicknell, Henry Weise, Alfred Winans and W. H. Rogers.

Home Wedding.

A very pretty home wedding took place at the residence of the bride's parents on Duer street North Plainfield, at four o'clock yesterday afternoon, when Miss A. Mabel, daughter of Mr. and Mrs. R. C. Bartindale was united in marriage to Mr. William A. Large of Trenton. The ceremony was performed by the Rev. A. Armstrong of New Brooklyn, assisted by the Rev. A. R. Dilts of this city, in the presence of about seventy-five of the relatives and near friends of the bride and groom.

The usual wedding tea followed the ceremony, after which Mr. and Mrs. Large took passage on the 6:59 o'clock train to spend their honeymoon in the West. Upon their return a reception will be tendered them at their new home in Trenton. The gifts were numerous and elegant.

PARTICULAR MENTION.

Mrs. Mary A. Martin of Somerset street, is visiting her mother, Mrs. John M. Agans at Three Bridges, for several weeks.

Mr. C. S. Langdon and family have removed from 41 LaGrande avenue to 10 First place.

Master Warren Rice, son of R. W. Rice, is thought to be out of danger from an attack of scarlet fever.

Miss Emma Sutphen has returned to this city, after an absence of several months with friends in Orange.

Joseph Sullivan of West Third street, is lying seriously ill with typhoid fever. Dr. Paul is the attending physician.

Evangelist Nichols of this city, delivered able addresses before the temperance societies at Bound Brook on Saturday evening and Sunday afternoon.

Mr. Lewis Burghmiller, who was so badly hurt by his Alderney bull Sunday morning last, is in a fair way to recovery although quite stiff and sore yet.

Mrs. C. H. Gill of West Fourth street, has a curiosity in the shape of a mammoth cactus plant, which has on it fully one hundred flowers in full bloom.

Mrs. Maggie Cadmus, daughter of ex-Councilman John Simpson, of East Second street, returned to her home in Philadelphia on Tuesday afternoon, after a visit with her father.

At the commencement exercises in Rutgers' College, yesterday, Mr. Wm. C. Hubbard of this city was one of the students who received a certificate of work awarded those not candidates for a degree.

Senator Miller has disposed of his homestead on Elm street, Westfield, together with his brick house at the corner of Elm street and Kimball avenue, to a New York party. The Senator now makes his home in New York city.

Not News, But Petty Personal Malice.

A PRESS reporter called on Councilman Hetfield this morning in relation to a certain case tried by him recently before Justice Hardy, and inquired:

"Will you tell me if there was anything of very great importance in the case of Scribner vs. Martoni to interest the public, tried by you, before Justice Hardy?"

Mr. Hetfield replied: "The statements published last evening in the *news* are monstrous perversions of the truth, and not published as a matter of news to the public, but to gratify a petty personal malice against me, as any fair minded person can see by perusing the article. It was simply a dispossess case brought by Mr. Scribner to eject his tenant and my client, claming that the tenant's term had expired. The case was tried and resulted in a judgment against my client. I had before that time, instituted two suits against Mr. Scribner, one for the defendant on the ejectment suit and one for a former tenant. After the trial and judgment in the ejectment case, one of my clients refused to proceed with trial before Justice Hardy, and insisted that I withdraw the suit and commence again before another Justice. I immediately withdrew the suit; my other client, who lives near Amboy, was not in attendance, so by agreement with Corporation Counsel Marsh, his case was adjourned to June 31. So instead of being defeated in three suits as was published, only one case was tried. As to my being responsible for costs; I am able to pay all legitimate claims against me, but fortunately my clients are abundantly able to pay them."

$1,000 More to be Spent on Hope Chapel.

A congregational meeting was held after the prayer meeting in the Crescent Avenue church, last evening, to consider the subject of enlarging Hope chapel. Charles Place stated that the trustees had been requested by the Session to call such a meeting, and he then desired Mr Squires, Superintendent of Hope chapel, to present the urgency of the case.

Mr. Squires stated that the chapel now held 228 chairs and a few low seats, and the attendance last Sunday was 230. There is room for only 17 classes, which gives an average of 14 to a class. The work is progressing rapidly, and the members are assisting in raising the building fund. A room to hold 75 people could be added for six or eight hundred dollars. Mr. Lovell presented a resolution authorizing the trustees to make needed additions, the expense not to exceed one thousand dollars, which resolution was adopted.

Will Meet Their President.

The Board of Directors and committeemen of the Young Men's Christian Association will meet upon invitation of the President, Mr. William D. Murray, at his residence, Eighth street and Central avenue, Saturday of this week at 3 P. M. Outdoor sports and social intercourse will occupy the afternoon, and after supper plans for aggressive work will be discussed.

You Must Either Use a Hyphen or a d.

The *Times* says THE PRESS is passing through another "iced cream" season. Errors of English are as liable to escape our attention as anyone's else. Yet there would be no more excuse for us if we persisted wilfully in saying "ice cream," than if we said "ice coffee," or "ice cake."

Hear Prof. Cornwall.

Prof. Cornwall and several distinguished speakers will deliver addresses in Reform Hall to-night, on the serious aspect in Nebraska. Good music may be expected. Admission free.

OBITUARY.

REV. N. EVERETT SMITH.

The Rev. N. Everett Smith, for many years pastor of the Congregational church (now Trinity Reformed) in this city, died at the home of his daughter Laura, Mrs Will Cameron, No. 55 Downing street, Brooklyn, yesterday morning, from bronchial pneumonia and partial paralysis, after a week's illness.

He was born at Jamaica, L. I., in 1825. He was educated at Rutgers College and studied for the ministry in that institution. His first pastorate was at the Dutch Reformed church at Brookville, L. I. He remained there six years and then became pastor of the Middle Reformed church of Brooklyn. After a pastorate of eighteen years he resigned, and becoming a member of the Congregational Church became pastor of the Congregational church in this city. After ten years at the church here he was called to the pastorate of the State Street Congregational church, Brooklyn, and continued in the pastorate until the disbandment of the congregation three years ago.

Since then he has had no regular charge, but has preached occasionally in the Congregational church at Lake Grove, L. I. He leave a wife and three daughters. The funeral services will take place in the Central Congregational church, Brooklyn, on Saturday afternoon at half-past two o'clock.

The World's Champions of 1884 and 1885, Will Play the Crescents Saturday.

The Crescent League ball team will have the hardest fight of its season, next Saturday. The renowned Metropolitans of New York, the champions of the World in 1884 and 1885, and victors this year over many of the league professional teams, will come to Plainfield.

Yesterday the Mets played against one of the strongest teams that could be got together by the Unions of New Brunswick. The Mets could have shut them out with ease. Lynch, who will also pitch here Saturday, struck out all of the Union's big batters. The latter would not have got a run if Lynch had not purposely pitched the ball over the catcher's head twice in succession when the bases were filled, and if Umpire Bradley had not called a foul ball "fair," that was knocked over the fence by a Union player.

The batteing order for Saturday will be:

METROPOLITANS.	CRESCENTS.
Hankinson, 1b	Martin, ss
King, ss	Lufbery, 2b
Delmore, 3b	Weigand, 1b
A. Smith, 2b	Jones, c
H. Smith, c	McIndoe, lf
Lynch, p	Gillis, cf
Wade, cf	Gregg, p
McFarland, lf	Lee, 3b
Hoey, rf	Walker, rf
Beadle, extra	

They Have Cause for Satisfaction.

TO THE EDITOR OF THE PRESS: The ladies in charge of the tent entertainment Tuesday on Park avenue desire to extend their thanks to everyone, who in any way contributed to rendering their efforts to bring their work before an appreciative public—the success they hope it will undoubtedly prove to have been.

Results, financially and otherwise, cannot yet be determined, but considering that this effort was a first experiment, and their accommodations necessarily contracted, they feel satisfied to have succeeded so well.

Captured a Young Tarantula.

Harry Connett, one of Station Agent J. A. Haynes' assistants at the frei ht house, yesterday captured a young tarantula, while unloading bananas from a freight car. The reptile was found clinging to a bunch of bananas and was placed in a box by Adam Beek. Its bite sometimes produces a trifling effect about equal to the sting of a wasp, and is popularly supposed to be cured by music. The tarantula is found in large numbers in Italy.

A Disgraceful Scene.

It was a sad sight witnessed by many persons on Park avenue, about five o'clock yesterday afternoon, when a middle-aged, well-dressed woman in black was seen staggering along that thoroughfare in a beastly state of intoxication. The woman could scarcely keep on the sidewalk, and she attracted the attention of nearly every one who passed her.

The Collar Snap Broke.

John E. Yose was exercising a team of grey horses belonging to Mr. A. D. Thompson, on West Second street, yesterday afternoon, when one of the collar snaps broke, allowing the harness to fall from one of the horses. Fortunately the animal did not get frightened, or a disastrous runaway might have resulted. The team was hitched to Gazelle Engine at the time.

Caught His Finger in the Machinery.

Wm. C. Benson, an employee at The Pond Machine Tool Company's Works, nearly severed the third finger on his right hand yesterday, by having it caught between two radiater drill heads. Dr. Adams dressed the wound.

—The annual State Convention of the Ancient Order of Hibernians was held at Jersey City, yesterday, delegates being in attendance from this city.

The benefits of vacation season may be greatly enhanced, if, at the same time, the blood is being cleansed and vitalized by the use of Ayer's Sarsaparilla. A good appetite, fresh vigor, and buoyant spirits attend the use of this wonderful medicine.

Rheumatism,

BEING due to the presence of uric acid in the blood, is most effectually cured by the use of **Ayer's Sarsaparilla.** Be sure you get Ayer's and no other, and take it till the poisonous acid is thoroughly expelled from the system. We challenge attention to this testimony:—

"About two years ago, after suffering for nearly two years from rheumatic gout, being able to walk only with great discomfort, and having tried various remedies, including mineral waters, without relief, I saw by an advertisement in a Chicago paper that a man had been relieved of this distressing complaint, after long suffering, by taking Ayer's Sarsaparilla. I then decided to make a trial of this medicine, and took it regularly for eight months, and am pleased to state that it has effected a complete cure. I have since had no return of the disease."—Mrs. R. Irving Dodge, 110 West 125th st., New York.

"One year ago I was taken ill with inflammatory rheumatism, being confined to my house six months. I came out of the sickness very much debilitated, with no appetite, and my system disordered in every way. I commenced using Ayer's Sarsaparilla and began to improve at once, gaining in strength and soon recovering my usual health. I cannot say too much in praise of this well-known medicine."—Mrs. L. A. Stark, Nashua, N. H.

Ayer's Sarsaparilla,

PREPARED BY

Dr. J. C. Ayer & Co., Lowell, Mass.

Price $1; six bottles, $5. Worth $5 a bottle.

ENTERTAINMENT

Under the auspices of the

Dorcas Society,

AT REFORM HALL,

Tuesday Evening, June 24, 1890,

AT 8 O'CLOCK.

Admission, Adults, 25c. Children 15c.

Proceeds for benefit of the general poor of the city of Plainfield. 6-17-w

ENTERTAINMENT

Under the auspices of

Noah Dove Encampment No. 28,

I. O. O. F., of Plainfield, N. J., at Amphion Hall,

Friday Evening, June 20, at 8 O'clock.

The entertainment will consist of a public initiation of the Encampment Degree by the Dramatic Association of Protection Lodge No. 28, I. O. O. F., of Newark, N. J.

Music especially arranged for this occasion will be furnished by Prof. Keene's Orchestra, of Newark. Vocalist—Miss Maude Carter, of New York. Accompanist—Miss Ida Snyder.

Admission, 50 Cents.

Tickets for sale at L. W. Randolph's and Miller's pharmacies, and by the Committee of Arrangements—John Bodine, Lewis K. Blackford, Edwin D. Fluck. 6-18-3

NOTICE.

Mr. JACOB VOEHL would hereby notify the public that he has this day opened the store and premises at

No. 9 SOMERSET STREET,

formerly occupied by CARNEY BROS., where he will carry on a general

Plumbing & Tinning Business

Under the name of CARNEY BROS., AGENTS.

Dated June 18, 1890. 6-19-2w

DEATHS.

KIRKNER—At Dresden, Germany, May 25, Carrie Elizabeth, daughter of Jacob and Annie Moss Kirkner, in the 22d year of her age. Funeral service at Congregational church, Thursday, June 19 at 5 P. M. Friends respectfully invited to attend. Interment private. 2

SMITH—On Wednesday morning, June 18, Rev. N. Everitt Smith, D. D. Funeral service at Central Congregational church, Hancock street, near Franklin avenue, Brooklyn, Saturday, June 21, at half-past two o'clock P. M. 2

VANDERWEG—In this city, June 17, 1890, Albert Vanderweg, aged 74 years, 2 months and 10 days. Funeral services from his late residence, No. 2 Elm street, Friday, June 20, at 2 P. M. Friends and relatives are invited to attend. 2

WANTS AND OFFERS.

Advertisements under this heading, one cent for each word each insertion.

LARGE Barn to Let, at No. 28 West Front street. Apply to Levi Hetfield. 6-19-3

LOST, last evening, between Duer and Front streets, a lady's pocketbook, containing a sum of money. Finder rewarded by leaving it at PRESS office.

FOR RENT—Front corner rooms on first floor over Rockfellow's store. Apply to 108 Park avenue. 6-19-3

FOUND—Gold ring, with bangle attached. Owner can have it by proving property and paying advertising charges. Apply at PRESS office. 6-19-2

WANTED to trade a cow for a horse; one used to plowing. Call at PRESS office.

TO LET or for Sale, 192 West Front street, House, newly papered, 7 rooms; 3 minutes from depot; rent reasonable. Theodore Gray, 31 Webster place. 6-19-tf

A NEAT, tidy dining room girl wanted at McVey's restaurant, 11 North avenue.

GOOD pasture for horses and cattle; running stream of water. Address Chas. H. Henry, Bound Brook, N. J. 5-19 4w-3dw

THREE hundred people wanted at the picnic at Amphion Hall, Saturday night. Dancing from 7:30 till 11:45. 6 18-4

TWO boys wanted to work at plumbing. Call to-night, 23 Vine st., North Plainfield. 6-18-2

FOR SALE, or trade, a new Business Wagon, suitable for grocerymen; willing to trade it out in groceries; can be seen at Pierson Hardware Co., No. 42 West Front street. 6-17-3

FOR SALE—At Dunellen, Alderney Cow, first calf. Address for particulars, 979 8th ave., New York city, J. M. Evans. 6-12-tf

MONEY to loan, on bond and mortgage. Clark & Reed, 1st National Bank building. 5-6-tf

WANTED—Jobbing at painting, glazing calsomining and roof painting. Address Isaac Kennedy, 49 Chatham street, North Plainfield. tf

WANTED—Work cleaning Vaults and Cesspools. Satisfaction guaranteed. City Odorless Excavating Works, 206 Broadway. Mrs. David Jones, Proprietor. No connection with JONES & CO. 6-11-tf

KLINE & STAATS,

DEALERS IN

Coal, Wood, Hay, Feed, Straw and Grain.

TELEPHONE CALL, 68.

Yards—Corner of Front St. & Grant Ave.

BRANCH OFFICE—North Ave., opposite Station.

The *BEST GRADES OF EVERYTHING* at the *MOST LIBERAL PRICES.* 9-6-t

PECK'S CORNER.

Still at the Top

PECK'S

Choice Embroidery.

WE ARE CARRYING

A very large assortment of RUSSET OXFORD TIES, BUTTON and LACE SHOES, for Men, Women, Misses, Boys and Youths.

We do not expect to fit *everybody* that comes in, but we can suit the majority.

DOANE & VAN ARSDALE,

22 WEST FRONT ST. THE ONE-PRICE BOOT AND SHOE HOUSE.

SPECIAL!

NOTICE.—We are giving special attention for a few days to the newest and most fashionable articles for "Full" or "Evening" dress, in order to supply the extra demand caused by the numerous approaching weddings, parties, "commencements," etc.

SUEDE MONSQUETAIRE GLOVES, 14 button, length, 21 inches, in evening shades.

NEW Fans, new Point Laces, new Flouncings, new White Dress Goods, new Neck Ruchings, new Ribbons, new Chemisettes, new Collars and Cuffs, Elegant Handkerchiefs.

YOU can avoid an unpleasant trip to New York, and save money, too, by a visit to

EDSALL'S, No. 20 West Front St. **EDSALL'S.**

WHERE can always be found a choice selection, and the best goods at the Lowest Prices.

FURNITURE, BEDDING, UPHOLSTERY.

50 BABY CARRIAGES 50.—Large assortment in all departments. Reliable Goods.—Low Prices.—Cabinet Making, Upholstering, and Repairing a Specialty.

GARRET Q. PACKER,

Nos. 23, 25, 27, and 29 PARK AVE. 1-3-tf

ROGERS' MARKET OF SEA FOOD!

42 WEST SECOND STREET.

Blue Fish, Halibut,
Mackeral, Cod,
Porgies, Salmon,
Weak Fish, Lobsters.
Sea Bass, Soft Crabs,
Butter Fish, Little Neck Clams,

ARE IN SEASON.

3-13-tf

NOW

Is the Time to Buy Summer Goods,

And you can find an elegant stock of Challies, Seersucker Prints, Satines, and Worsted Goods. SPLENDID STYLES! LOW PRICES!!

Remember, if you need anything in the way of Carpets, Mattings, Oil Cloths, Window Shades, &c., you find them at the RIGHT PRICES, and GOOD GOODS, at

POPE'S,

Corner FRONT and SOMERSET STS. 11-13-y

CRUSHED

COLD FACTS ABOUT SODA WATER

FIRST: Syrups made from so-called FRUIT ESSENCES are little better than POISON.

SECOND: Syrups made from BOTTLED JUICES are harmless but insipid.

THIRD: Syrups made from FRESH FRUIT are very much better, especially

FOURTH: Syrups made by a process *original with us*, whereby the PULP of the fruit is incorporated with the syrup. We dub such a syrup

"FRUIT CRUSH,"

And it is far ahead of all other sorts, as shown by a demand which exceeds any other in our experience, and by the fact that our idea was quickly imitated because of our neglect to copy-right.

All which COLD FACTS may be tested for five cents at

REYNOLDS' PHARMACY.

Park and North Avenues. Established 1868.

FRUIT!

COAL LUMBER And Builders Supplies

LOOMIS & RICE

49 B'DWAY

Their Claims Established.

The four cases of Dodds, Force, Thorn and Dawe, *vs.* James Hardy, which were tried before Justice Crosley on Saturday last, have been decided in favor of the plaintiffs and establishes their claims as correct. City Judge Codington represented the plaintiffs, and Borough Counsel Reed, Hardy.

In the case of McCullough—published exclusively in THE PRESS of yesterday—wherein Hardy was arrested for fraud, there is published below the affidavit upon which the order for arrest was made, which speaks for itself.

Mr. McCullough admits that propositions of settlement were made by Hardy by giving chattle mortgage to secure the claim, but says he failed to give a list of the goods proposed to be mortgaged although requested so to do, and after two or three weeks delay, action was taken with results heretofore published.

Union County, ss:

Court for the trial of small causes before J. Oakley Nodyne, Esquire, Justice of the Peace.

Richard H. McCullough, Plaintiff, vs. James Hardy, Defendant. } In an action upon contract.

Union County ss:

Richard H. McCullough the above named plaintiff being duly sworn on his oath saith,

That he is the plaintiff in the above stated case.

That he has a just and legal cause of action against James Hardy, the above named defendant for seventy-five dollars.

That the said debt was fraudulently contracted in manner following, that is to say: The said defendant as an inducement to said debt represented to deponent that an order in favor of deponent upon one Mr. Kissam was good and would be paid upon the next payment becoming due and this deponent solely relying upon the said representation of the said James Hardy sold and delivered to deponent seventy-five dollars worth of doors for the house of the said Kissam upon the said James Hardy giving to deponent an order in writing upon the said Kissam payable to deponent out of the next payment due from said Kissam to the said Hardy for seventy-five dollars therefore.

That before the said next payment was made, notwithstanding the fact that he had previously as aforesaid given upon said Kissam an order in favor of deponent for the payment by said Kissam to deponent out of said next payment for seventy-five dollars the said James Hardy fraudulently obtained from said Kissam to himself payment of the said sum of seventy-five dollars to him the said James Hardy, thereby depriving this deponent of the payment to him of said order of seventy-five dollars in fraud of this deponent.

That the said James Hardy is not a freeholder or resident of the County of Union.

That no part of said order has been paid to deponent by reason of the said Hardy in fraud of deponent after giving said order to deponent receiving from said Kissam said sum of seventy-five dollars and not leaving in said Kissam's hands sufficient money to pay this deponent the amount of said order.

Deponent further said that at the time said debt was contracted the said James Hardy was not, is not now and never since has been a resident or freeholder of the County of Union.

Sworn and subscribed to before me this tenth day of June A. D. 1890.

RICHARD H. MCCULLOUGH.

C. B. VANWINKLE,
Notary Public, of N J.

Why We All Laugh.

In calling attention to the enterprise of THE PRESS in publishing a picture of Plainfield's soldiers monument and a description of it, the *news* says:

As an extra precaution he (Gen'l Negley) took the design away with him from the post room, where the meeting was held. He has doubtless been deceived into loaning it to some dishonorable person who has made surreptitious use of it in the only publication office in this locality where honor seems unknown.

Col. Mason W. Tyler, Chairman of the committee of design, gave permission for the publication of the design in THE PRESS, and Gen'l Negley not only gave the picture to THE PRESS, but wrote the legend of it for publication in these columns.

Will They Give Their Missions an Excursion?

A meeting of the teachers of the Crescent Avenue Sunday school, was held last evening, to consider the matter of an excursion for their own school and those of the Bethel and Hope missions. A quorum not being present, no action was taken, although the subject was discussed freely. Two years ago the teachers voted against having an excursion for the home school, but having considered the advisability of supporting the missions in their yearly outing, the vote of some will be changed. The meeting and the matter were adjourned for one week.

Captain Wm. Hand Honored.

Captain William Hand. C. H. Rugg, Albert Runyon, John Goodman and T. O. Doane, were Plainfield's veterans who were present at the reunion of the Second New Jersey Brigade, at Newark, yesterday. Mayor Haynes made the speech of welcome, which was responded to by Gen'l Rusling. Gov. Abbett, Gen'l Sickels, Gen'l Carr, Gen'l Grubb and Col. Sewell were among the distinguished guests present.

Capt. Hand was elected one of the Vice Presidents of the Association.

News by Way of Newark.

On next Tuesday, at the Roseville Athletic grounds, says the *Daily Advertiser*, of Newark, a "match game of cricket will be played between the Plainfield Athletic Club and the Newark Cricket Club. Yesterday Captain Williams had his men out on the ground, and they showed up in very good form, and as the Plainfield men are good players, the lovers of the game in this city may expect to see a rattling match."

For the sake of large profit some dealers offer substitutes when Hires' Root Beer Packages are called for. If you care to have true goods, and a most delicious drink, run no risk, and insist on getting Hires'.

CLOSING EXERCISES AT DUNELLEN.

An Interesting Programme Arranged for This Evening.

The Public Schools of Dunellen, hold their closing exercises this evening, June 19, at the Presbyterian church. There will be six graduates, and the following programme will be rendered:

PROGRAMME.

PART FIRST.

Chorus—Evenings Ruddy Glow.....By School
Prayer.
Salutatory.....William Carpenter
Recitation—The Elf-Child.....Bessie Benton
Song—The Rainy Day, { May Taylor. Jennie Leik. Becky Wendell. Nellie Brown.
Essay—The Ladies of the White House.....Emma Apgar
Recitation—First Up.....Gracie Coleman
Froggie and his Friends.....By Nine Boys
Instrumental Duett { LeMarde Gras Aux Enfers Quadrille—C. Schubert
Blanche Marlow, R. Humpston.
Recitation—Equals.....Chester Gaskill
Song—The Cows are in the Clover...Emma Marlow.
Recitation—The Little Quaker Sinner.....May Bennett
The Dunellen Recorder.....Jennie Runyon.

PART SECOND.

Song—The Thunder Storm.....By Scholars.
Oration—Explorations in Africa.....Ernest Enander
The Little Gymnasts.....Nine Girls
Essay—The Real Versus the Ideal, Sub-Topic. Man.....Hattie Gaskill
Flag Drill.....By Sixteen Girls
Song—Pretty Primrose.....Lila Carl
Recitation—The Good Old Days..Frankie Laible
Essay—History and Prophesy.....May Gise
Address.....Superintendent H. Brewster Willis
Presentation of Presents
Chorus—A Medley.....By School
Presentation of Diplomas
Doxology
Benediction

State Sunday School Association.

The midsummer Convention of the New Jersey Sunday School Association opened in Educational Hall, Asbury Park, yesterday About 150 delegates were present from all parts of the State. President Carlton M. Williams of Camden, delivered the address of welcome. The devotional exercises with which the Convention opened, were conducted by the Rev. Dr. J. K. Manning, pastor of the Baptist church at Red Bank. An address on "Expository Teaching" was delivered by the Rev. Wellington E. Leucks, of the Presbyterian church of Camden. The Rev. C. B. Mitchell, pastor of the Methodist Episcopal church of Plainfield, spoke on "The Mutual Relation of the Church and Sabbath School."

Carey Must Pay His Fare or Walk.

The New Jersey Central Railroad officials have authorized one of their detectives to take up ex-Captain Carey's pass over the road, as it is not thought likely that he will ever be in an official position to need one again. The detective in question came to Plainfield yesterday for the purpose of getting the pass, but the ex-Captain was not at home.

The railroad officials have heretofore refused to issue a pass to Captain Grant, so long as Carey held one, yet the city jail has been at all times open for the reception of coal train jumpers and other prisoners who have committed depredations on the railroad property.

Reduced Rates for the Fourth of July on the Pennsylvania Railroad.

In pursuance of its usual liberal policy the Pennsylvania Railroad company will this year sell excursion tickets for the Fourth of July holidays between all stations on its lines at reduced rates. The tickets will be sold on July 3 and 4, valid to return until July 7, 1890. This reduction in rates does not apply to tickets sold between New York and Philadelphia, nor New York and Philadelphia and Baltimore and Washington. By the use of these tickets one can make a very pleasant holiday trip at small cost.

Now for a W. C. T. U. Building.

The fine corner lot with 50 feet front on Park avenue and 175 feet in depth on Sixth street, has been purchased by the W. C. T. U. of this city.

The lot is a part of the Murray-Compton property, and is on the North corner of Park avenue and Sixth street. A building especially designed as a home for the Women's Christian Temperance Union, and for its purposes, will be begun on the location within six months.

The Size of It.

It has naturally become the general opinion of the people of this city—an opinion shared even by some of the people of Somerville—that the West End ball team of that place is afraid to play the Crescent League team of this city.

That's about the size of it; and all claims on the part of Somerville's papers, that they wont play because THE PRESS "talks about them," deceive nobody.

Reunion of the Alumni.

It is intended to make the forthcoming reception to the High School graduates a sort of a reunion of the Alumni, and it is desired that as many of the Alumni as conveniently can will attend. Tickets of admission can be obtained from the committee at the High School.

Transfer of Real Estate.

James A. Fussell and wife of Brooklyn, yesterday transferred to Charles N. Flanders of Scotch Plains, two tracts of land in Westfield Township, on road leading from Scotch Plains to Rahway, for $1,500.

"My father, at about the age of fifty, lost all the hair from the top of his head. After one month's trial of Ayer's Hair Vigor, the hair began coming, and, in three months, he had a fine growth of hair of the natural color."—P. J. Cullen, Saratoga Springs, N. Y.

The Men Whom Carey Ordered Handcuffed, Not Guilty.

In the Union County Court of Special Sessions, held at Elizabeth, yesterday, Charles Ramsberger and Bernard Egel were placed on trial for larceny. The case has excited much interest in this city where the parties all reside. The complaining witness was Mr. A. L. Cadmus, the miller, and he alleges that grain and flour were taken out in bags and packages from his mills by Egel in excess of orders, and that Ramsberger, the miller, was in league with the driver and that the flour and grain was sold and the proceeds pocketed. Mr. R. V. Lindabury, Mr. Joseph C. Garrison and Hon. Foster M. Voorhees are counsel for the defendants.

The jury in the above case went out this afternoon, and after deliberating for ten minutes returned a verdict of not guilty. Both Egel and Ramsberger were discharged.

A New Church Organized.

The Emmanuel Baptist Mission of which the Rev. J. W. Mitchell is pastor, met Tuesday evening, the 17th instant and organized themselves into a regular Baptist church. The Rev. Mr. Mitchell was chosen moderator. The articles of faith as set forth in Hiscox manuel were read and adopted and the church covenant was read. After which it was

Resolved, That we now declare ourselves a regular Baptist church to be know as the Emmanuel Baptist Church of Christ.

Mr. Mitchell was chosen as the pastor.

The following were elected: Trustees—Arthur Wyckoff, Theo. Bounds, Robert Randolph, Alfred Atkins and W. R. Connett. Church Clerk—Charles Vanderveer. Financial Secretary—James Connett.

No Tidings from the Runaway Couple.

And as yet no tidings have been received from the missing couple, Laura Robinson and William McQuay, who suddenly left the city on Monday morning. Laura's mother, it is said has blood in her eye for McQuay, and his return to Plainfield would in all probability lead to trouble.

The couple, it is reported, took the four o'clock boat for Boston on Monday afternoon.

Changes in Borough Realty.

Within the past few days real estate has changed hands in North Plainfield as follows:

Administrator of George Townley, deceased, to Bryan R. Cain, property in North Plainfield, $550.

Ann and Samuel Hedden to Daniel C. Adams, property in North Plainfield, $250.

Wm. Gould to Ernest C. Kieb, property in North Plainfield, $2,850.

Isaac Scribner et ux to Edward P. Gavin, property in North Plainfield, $450.

Thief Arrested.

The news was received with the utmost satisfaction by the community that he had terrorized; but the arrest of a disease that is stealing away a loved and valued life, is an achievement that should inspire heart-felt gratitude. Chilliness, cold extremities, depressed spirits and extremely miserable sensations, with pale, wan features, are the results of disordered kidneys and liver Arrest the cause at once by taking Dr. Pierce's Golden Medical Discovery. It is a purely vegetable detective that will ferret out and capture the most subtle lung or blood disorder. Druggists.

ROYAL BAKING POWDER
Absolutely Pure.

This powder never varies. A marvel of purity, strength and wholesomeness. More economical than the ordinary kinds, and cannot be sold in competition with the multitude of low test, short weight alum or phosphate powders. Sold only in cans. ROYAL BAKING POWDER Co., 106 Wall St., N. Y. 6-30-y

List of Advertised Letters

Remaining in the Plainfield post office for the week ending June 18, 1890.

Brennan, John	McCatter, Gertrude A
Coles, Miss Elizabeth	Parker, F W
Cocks, Mrs T F	Peek, H P K
Chisholm, Thos	Read Miss Kathy
Gadsden, Mrs W	Slade, Mr & Mrs W G
Goul'd, Everet	Smith, Miss Katie
Gordon, E A	Thompson, Hon A Coe
Hoffmuster, Fred	Van Ness Bros,
Layton, Mrs	Vreeland, Mrs James
Ludlow, Edwin	Wheelock, Miss Emily
Moore, Chas B	Wilson, Mrs Mary A

Persons calling for the above, please say advertised. E. R. POPE, Postmaster.

Proposals for Coal.

Sealed proposals will be received by the Board of Education of the city of Plainfield until June 30, next, for the best quality High and, Lehigh coal, pea, chestnut and furnace size; the same to be properly screened, and delivered free of expense, within the Public School buildings of this city, on or before August 14, next. Bids to specify whether short or long tons. The Board reserve the right to reject any or all bids.

All proposals to be addressed to the undersigned, J. W. MURRAY, Sec'y.

Plainfield, N. J., June 17, 1890. 6-19-tf

AUCTION!

T. J. Gillies, Auct'r. will sell on **MONDAY, JUNE 23,** at 2 o'clock P. M., the balance of the furniture of the late Rev. J. Simonson and others, at 76 West Front street, tables, chairs, bedsteads, feather beds, cribs, mattresses, book case, closet, clothes press, hat stand, paintings, engravings, books, settees, oil stoves carpets, rope matting, and lots that must be sold. Monday is the day, and 2 o'clock the hour, at 76 West Front street. R. B. D. SIMONSON, Adm'r. 6-19-3

OUR MOTTO—LOWEST PRICES CONSISTENT WITH GOOD QUALITY AND HONEST QUANTITY.

The choicest Creamery Butter that can be produced, 21c pound.

Havermeyer & Elder's standard Granulated Sugar.

Excelsior Sugar Cured Hams are the best—15c.

The finest Java and Mocha coffee in town, and the prices are right. Won't be undersold for same quality of goods. P. M. DENAREST.
25 PARK AVENUE. 3-24-t

CLAIRVOYANT!

MRS. DR. EDWARDS may be seen for one week longer, by request, to June 25, at the County House, Somerville, Room 1, one flight. Call at once as she will positively remain no longer. 6-18-w

AUCTION!

W. B. S. Taylor's

Charming Cottage and Lots,

Amounting to **FOUR ACRES,** on premises,

East Front Street, Scotch Plains,

Saturday, June 21, 3.30 P. M.

Hoff's stage passes the door. 6-19-3

AUCTION!

Having disposed of my stables on West 6th street, (intending to quit the business) the remainder of my stock will be sold on

WEDNESDAY, JUNE 25,

at 2 o'clock P. M., on the premises, West Sixth street, near Park avenue, Plainfield, N. J., 3 first-class horses, good for road or saddle, 1 first-class Landau, 1 light Landaulet coupe, 2 rockaways, 4 side-bar buggies, in good order, 1 extension-top phaeton, 3 double-seat sleighs, 6 Portland cutters, odd poles and shafts, 4 sets light and heavy double harness, 1 lady's side saddle, 5 sets single harness, bells, blankets, sheets, whips, surcingles, boots, desk, stove, chairs, tools, &c. HUGH McDONNELL.

TERMS:—All sums under $25 00 to be cash; all over $25 00, 3 month's credit, with approved security.

T. J. Gillies, Auctioneer. 6-18-6

MADISON SQUARE GARDEN
AMPHITHEATRE.
Madison Ave., 4th Ave., 26th & 27th Sts.
SAMUEL FRENCH & SON, - General Managers.

Commencing Monday, June 16,
FOR 12 WEEKS.
STRAUSS,
—AND HIS—
IMPERIAL COURT ORCHESTRA
—ALSO—
2-GRAND BALLETS-2
"PEACE AND WAR."
At 8:45 o'clock.
"CHOOSING THE NATIONAL FLOWER,"
At 10:15 o'clock.
250 PEOPLE on the STAGE. 250
General Admission 50c
6-14

Irrespective of the high price of Ice, Sugar, etc., the price of

SODA WATER

At MILLER'S PHARMACY,
No. 10 East Front Street,
Still remains at **5 Cents per glass,** while the Syrups are manufactured direct from Fruit.
Prescriptions Accurately Prepared. 12-17-tf

REMEMBER!

We don't quote the prices of one or two articles to mislead the public, but our full line of Groceries right through are marked at the very lowest market prices!

Best breakfast Cocoa, 40c lb; best Elgin Creamery Butter, 20c lb; best Flour, 80c bag; $6 20 barrel; best Kerosene Oil, 10c gallon; best Rice, 4 lbs for 25c; best Creamery Cheese, 12c lb. Call and get other prices.

The trade supplied.

United Tea & Coffee Growers Ass'n.
Importers, Wholesale and Retail Grocers,
29 WEST FRONT STREET. 4-21-tf

Woman's Exchange

8 PARK AVENUE.

Persons wishing to become members, will call at the earliest opportunity.

Mrs. W. L. FORCE. 5-26-w

NOTICE!

All persons holding my Cash Cards who wish them redeemed by Books, must leave their names with me on or before **July 1, 1890.** All cards presented after that date will be redeemed in Cash, until further notice.

Dated June 11, 1890.

J. F. Mac DONALD. 6-12-16

NO CIGARETTES SOLD!

But any kind of a SEGAR you desire can be purchased Wholesale and Retail, at

Dobbins' Segar Store, 37 North avenue, Opposite R. R. Station.

He manufactures them and knows what they contain. TRY THEM.

Drink Moy's Soda.--N. B.--None Better!

Tenney's NEW YORK.

Fine Confectionery at the Moy Pharmacy.

OUR SPECIALTIES:—Pure drugs, the careful compounding of physician's prescriptions, proprietary medicines, toilet soaps and all articles pertaining to a *TEMPLE OF PHARMACY.*

THE MOY PHARMACY CO.
T. S. BURR, President. G. W. V. MOY, Sec'y—Treas'r. 3-24-y

FINEST CREAMERY
BUTTER, 18 CENTS POUND!
J. F. Mac DONALD, the Uptown Grocer. 1-18-tf

"Sorry to disturb you, but you *MUST* read ROGERS BROS. advertisement!"

CUT THIS OUT

And bring it to us; it is worth 25c to you; for every purchase of $3 00 at one time if you will bring this ad. to us we will allow you a reduction of 25c. If you want $15 00 worth of Shoes, or Repairing, or both, secure five of these ads. and we will allow you $1 25 for them. This will hold good until JULY 1.

Remember—We carry a full line of the best goods that can be had—in all widths and styles, at low prices, and do fine repairing. ROGERS BROS.,
12 West Front St., Plainfield, N. J.

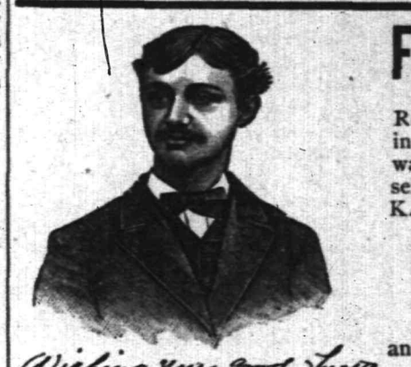

Wishing you good health
Truly Yours
Carl Kaerth
Plainfield N J

First Catch Your Hare

Reads an old recipe; that's well enough in Culinary matters, but it dosen't do to wait until you Cut, Scald or Burn yourself, and then run for a bottle of CARL KAERTH'S

"Instantaneous Liniment."

A much wiser plan is to spend 25c., and keep a bottle in the house.

Ask your Druggist for it.

Has no equal for CUTS, BURNS, SCALDS, RHEUMATISM and NEURALGIA. For sale at all Drug Stores or at the FACTORY, 16 E. 2d St. 4-3-tf

E. P. THORN,
No. 17 Park Avenue, PLAINFIELD, N. J.
Ales, Wines, Liquors, Segars and Wines a Specialty.
WHOLESALE AND RETAIL.
PURE LIQUORS!
FOR
FAMILY & MEDICINAL USE.
4-11-y

SECOND BARGAIN OF OUR SERIES!

Is given in WALL PAPERS. Look at our Prices! They are simply astonishing! ONE WEEK ONLY, beginning JUNE 16.

White Blanks, 6 cents a roll. Golds, 9 cents. Gold Backs, 15 cents. Gold Embossed, 18 cents.

A. D. VAN SCIVER, 47 NORTH AVE.,
Opposite Depot.— (Chotola Building), —Plainfield, N. J.
N. B.—*ALL BRANCHES OF PAINTING A SPECIALTY.* 1-10-tf

Educational.

Miss C. S. HELLWIG,
A graduate of the Moscow Gymnasium, and possessor of a Golden Medal presented by the Russian Empress to the best scholar, wishes pupils in the German and French Languages, and also Art Painting. Apply for particulars to Miss C. S. HELLWIG, 258 East Front street. 9-17-1y

J. C. POPE & CO
INSURANCE AGENTS
No. 6 E. FRONT STREET. my19y

Notice of Assignment.

Notice is hereby given that Andrew L. Carney and John H. Carney, partners under the name, style and firm of Carney Bros., doing a plumbing business at No. 9 Somerset street in the city of Plainfield, New Jersey, have this day made an assignment to the subscriber of their estate and the estate of said firm, for the equal benefit of their creditors and for the creditors of said firm, and that the said creditors must exhibit their respective claims under oath or affirmation to the subscriber, at his office, No. 34 West Front street, Plainfield, New Jersey.

Dated June 2, 1890.

WM. M. STILLMAN, Assignee. 6-3-3w

Coal and Lumber.

A. D. COOK & BRO.,
Lumber and Coal Merchants.
CORNER PARK AVENUE AND RAILROAD,
PLAINFIELD.
All Lumber and Coal UNDER COVER.
ALFRED D. COOK. my10y1 ROBERT H. COOK

PEARSON & GAYLE,
Carpenters and Builders.
RESIDENCE—W. J. Pearson, No. 15 Vine st.
H. E. Gayle, No. 79 E. 2d St.
ALL WORK PROMPTLY ATTENDED TO. 7-31-t

ALLEN, THE STATIONER,
Has added to his stock a fresh line of
Cards, Calendars and Toys for the New Year
23 EAST FRONT ST.

Photographic Supplies.

DRY PLATES,
SILVERED PAPER,
ARISTOTYPE PAPER,
ANTHONY'S CHEMICALS,
And all Photo requisites constantly on hand. New, fresh goods.

A. W. RAND,
24 West Front Street. 1-6-tf

Miscellaneous.

RICHARD DAY,
Livery Stables,
24 West Fourth Street. Carriages to meet all trains. All kinds of Turn-outs day or night Family riding a specialty. Telephone Call 137. Leave orders at A. Titsworth's, No. 26 North ave. my19t

Carpenters and Builders.

JOHN T. ODAM,
Plain and Ornamental
SLATE ROOFER and REPAIRER.
Residence, corner Fourth and Sycamore Sts. Yard, near Freight House, P. O. Box 703, Plainfield, N. J.
New work warranted for one year. Slating over Shingles. Also, Felt and Gravel Roofing. 6-19-y

R. V. SAURN,
Carpenter and Builder.
Residence Clinton avenue, near depot, Dunellen. P. O. Box, 1228. Jobbing attended to. Estimates given cheerfully on all kinds of work. 9-18-tf

Valuable Building Lots for Sale,
On Grove street and Craig place, North Plainfield. This plot is one of the most desirable in the Borough, and is offered for sale at a reasonable price and on easy terms. Will be sold in quantities to suit. Apply to Owner, at 25 Craig place. 5-14-tf

JAMES HARDY,
THE CONTRACTOR,
No. 30 Somerset street.

CHOLERA IN SPAIN

Several New Cases Reported at Puebla de Rugat.

THE PARIS BOURSE DEPRESSED.

Constantinople Has Established a Quarantine Against All Spanish Vessels.

How It Might Come Here—Surgeon-General Hamilton Says We Are Safe for the Present—Precautions Taken Should it Become Epidemic in Spain—Sanitary Inspectors on Guard.

MADRID, June 19.—The death rate in the cholera district is increasing. Four deaths are reported at Malaga and deaths have occurred at Albaida, Castello, Carcajente and Jativa. Thirteen deaths from cholera occurred at Puebla de Rugat, Valencia, yesterday.

CONSTANTINOPLE, June 19.—In consequence of an outbreak of cholera in Spain the Government has established a quarantine against all vessels arriving from Spanish ports.

PARIS, June 19.—The Bourse was depressed owing to fears that the cholera now prevailing in several places in the province of Valencia, Spain, will extend and reach this country, and doubt as to the amount of the French loan.

LONDON, June 19.—Portugal and Italy have taken precautions to exclude cholera.

HOW IT MIGHT COME HERE.

Surgeon-General Hamilton's Inspectors on Watch for the Scourge.

WASHINGTON, June 19.—Supervising Surgeon-General John B. Hamilton, when asked how serious the outbreak of cholera in Southern Spain was likely to be and what the chances were of its spreading beyond its present confines, replied:

"The indications are that it is the real Asiatic article that has made its appearance in Southern Spain. The locality is one subject to such visitations, as was the case in 1885. The cholera is liable at any time to enter Europe via the Spanish peninsula, and it is generally taken there from Tunis or Tripoli.

"Should it become epidemic in Spain there are two channels of communication by which it might reach us—through the continental routes and via Cuba. The latter is the more dangerous, for there are several lines of steamers constantly plying between Cuba and Spanish ports. We keep two sanitary inspectors in Havana to look out for just such a contingency. Their duties are to notify me promptly of the outbreak of an epidemic in Cuba; to inspect passengers on ships bound for ports in the United States; to see that no infected baggage or cargo is shipped for American ports, and when necessary to fumigate ships that have American destinations. Should the cholera appear at Havana and gain any foothold, they would notify me at once by cable to that effect, and extraordinary precautions would be immediately adopted to prevent the entrance of the scourge from that source.

"I have no fear that it will gain a foothold in France, even should it do so in Spain. The French sanitary system is excellent and the frontier between the two countries would be closely watched, trains would be inspected, passengers examined and quarantined and the baggage and merchandise thoroughly fumigated. We can feel that we are quite safe for the present."

MUST FIGHT FOR FRANCE.

Englishmen Born on French Soil Subject to Military Duty.

LONDON, June 19.—The insistance of France that resident British subjects of the second generation in that country shall be subject to military duty, although slight in itself, is the cause of irritation between England and France.

Some of them settled there ever since Waterloo, and still claim to be British subjects, and the sudden drafting of the sons and grandsons into the uncomfortable existence of a French conscript has shaken up the exiles tremendously.

Hopes for Erin's Future.

LONDON, June 19.—Cardinal Manning, replying to the address presented by the Irish members of Parliament, said he had hopes for the future of Ireland and believed that they would be realized at no distant day. He had not liked Mr. Gladstone's Home Rule bill, though he had not opposed it, but he had rejoiced in the Liberal Premier's Land bill, remembering, as he did, how for many years England had drained Ireland.

Hope for the Duchess of Fife.

LONDON, June 19.—The Princess of Wales is at the bedside of her daughter, the Duchess of Fife, and the Queen will arrive there on Saturday. The Duchess is doing well and her physicians believe that the chances of her relapsing into a dangerous condition are very remote.

English Radicals Furious.

LONDON, June 19.—Mr. John Morley, in a conversation on the subject of the agreement with Germany, said he regarded it as equitable, and that the Liberals would not oppose it. The Radicals, however, are furious over the cession of Heligoland.

Count Kalnoky Seriously Ill.

VIENNA, June 19.—Count Kalnoky, Minister of Foreign Affairs for the Whole Monarchy, has been attacked by a chill. His condition is serious.

Granting Laborers' Demands.

BOSTON, June 19.—Several of the Master Builders held conferences with the striking building laborers and the latter announce that in a number of instances their demands for increased pay were granted. It is stated that about five hundred men will return to work at once.

Forty Thrown Into the Water.

HOBOKEN, N. J., June 19.—A section of the bridge leading from the sea wall in front of Hudson Square Park to the free baths, gave way last night and precipitated about forty persons into the water beneath. They were rescued, however, without serious injury, as far as known.

TIER'S
ICED CREAM!

In Frozen Bricks of all Sizes, Single or Mixed Flavors.

8 Bank Place—East Front Street.
6-16-to-sep1

--NO. 8--
PARK AVENUE,
PLAINFIELD, N. J.

STAMPING!
PROMPTLY EXECUTED.

FANCY GOODS,
NOTIONS ETC.

"Silent Be! Again the Cat!"

"Why do you call it 'The CAT?'"

"That is the American for CATFORD PREMIER."

"Why do you say 'Again the CAT?'"

"Because it has again made a record."

"What is it?"

"108 miles in 7 hours and 25 minutes."

"Whew!"

"Well may you 'Whew!' It has never been beaten."

"Where was it made?"

"In England. From London to Brighton and back, to beat the coaching record."

"Did it do it?"

"Yes, *beat it by 25 minutes.*"

"How was the coaching record made?"

"By twenty relays of horses kept on a dead run the entire distance."

"Why can the CATFORD PREMIER SAFETY BICYCLE be ridden so fast?"

"Because it weighs but 33 pounds and is the easiest running Safety in the World!"

"What is the price?"

"$140."

"Isn't that a *leetle* more than other Safeties?"

"Yes. $5 more, but it's cheaper at twice the money. We will tell you why later on. Watch this column."

THE MOY PHARMACY CO.
6-5-tf

WHITLOCK & HULICK,
CARPENTERS,
And General Jobbers.

SHOP, 21 *SOMERSET ST.*, **Plainfield, N. J.**

Door and Window Screens a Specialty.

Jobbing Promptly Attended To.

G. S. WHITLOCK. D. L. HULICK
6-3-tf

VALUABLE
Real Estate for Sale.

The following property for sale: My new building, Nos. 8, 10 and 12, West 2d street, containing 2 stores, Amphion Hall, 6 flats, 4 offices, 2 lodge rooms, and a fine cellar under the whole building.

Also, 2 houses, South 2d street, near Pond tool works; also 35 building lots in the vicinity, and 1 house and 3 lots in Dunellen, opposite the Park.

All will be sold cheap; one half purchase money can remain on bond and mortgage at 5 per cent. Apply to

CHAS. H. HAND,

No. 8 West 2d street, or Messrs Woodruff, Mulford, and J. T. Vail, Real Estate Agents.
6-4-2w

A CARD.

Before deciding to sell out, I had placed large orders for Spring and Summer goods which the makers hold me to, and are sending to me. Among the rest I have just received 500 pairs of fine Hand Sewed Ladies' Button Boots—both in C. S. and Opera styles, from one of the most celebrated Philadelphia city makers, which I will place in my sale, namely:

$4 00 Hand Sewed Grade, $2 50; $2 75 grade, $2 00; $2 50 grade, $1 75; $2 00 grade, $1 25. All the stock at proportionate reduction.

N. B.—I do not invite you to buy a lot of old stuff—20 years or more old—but you are respectfully invited to inspect an entire new stock, all placed in my store since December 1, 1889.

Respectfully,

J. O. CAMPBELL,
8 WEST FRONT STREET.

(Shed over front.) 5-23-m

I. H. BOEHM,
7 West Front Street,

The Popular Store of Plainfield,

Headquarters for Dry and Fancy Goods.

Specialties in Carpets and Millinery. Full assortment of Oil Cloths.

ON MONDAY, APRIL 28,

We will open one case of fine Challies, at 5c per yard, worth 9c.

Great variety of patent Window Shades at 35c, in all colors.

A first-class 50c Corset at 29c.

A lot of Ladies' Straw Hats, all shapes, at 25c; reduced from 75c.

Twilled Towelling reduced to 4c.

Great variety of Beaded Wraps, Jersey Jackets and Capes, from $2.75 upwards.

Dress Ginghams and Lawns, 7c.

Ladies' Ribbed Merino Vests, 15c., worth 25c.

Lot of Fancy Hanging Lamps at half value.

Bargains in every Department.

"Domestic" Sewing Machines.

I. H. BOEHM, 7 West Front St.
6-25-tf

P. AGNEY,
KINDLING WOOD.
Yard—Mountain Avenue.

P. O. Box 307. NORTH PLAINFIELD.

Orders attended to promptly in city and Borough. 3-6-tf

FISCHER
ESTABLISHED 1840.

PIANOS
RENOWNED FOR
TONE & DURABILITY
MODERATE PRICES
EASY TERMS, EXCHANGED.

DELIVERED FREE WITHIN 20 MILES OF NEW YORK CITY
Catalogue Mailed on Application.

110 Fifth Ave., cor. 16th Street,
NEW YORK CITY.
4-4-6m

WE SELL
TO THE
BEST TRADE
IN
PLAINFIELD AND BOROUGH!

If You Want Selected Goods,

TELEPHONE TO

R. W. RICE & CO.,
Number 75, B. GROCERS.
1-12-tf

For all the Latest Styles and Shapes in

Ladies' Oxford Ties
AND
Men's Patent Leather and Russett Shoes,

Everybody goes to

KENNY'S,
At the corner of Front St. and Park Ave.
6-7-tf

BALDWIN REFRIGERATORS
Gasolene Stoves,
Rapid Ice Cream Freezers,
Plumbing, Tinning, and Hardware.

A. M. GRIFFEN
13 East Front Street.
TELEPHONE CALL 6.

A FULL LINE OF
Fine Writing Paper!
AND
Base Ball Goods!
AT POPULAR PRICES!

Joseph M. Harper,
No. 75 PARK AVENUE,

3d store South of 4th street, Plainfield, N. J.
3-8-y

A WORD TO THE WISE.

The word we would utter to the wise is **QUALITY**; on quality hinges **CHEAPNESS**, for a thing is not cheap unless it is good. Therefor, remember, when in need of Groceries, that with us a *LOW PRICE* never means a *POOR QUALITY.*

P. WESTPHAL & SON,
Cash Grocers, 38 & 40 Liberty St.
4-9-tf

TRY OUR
Q'JEEN and NEW ENGLAND BREAD.
HENRY LIEFKE
NO. 27 WEST FRONT STREET.
5 17-tf

At the Crescent Parlor,
23 North Avenue,
A full line of
CIGARS AND TOBACCO. 11-26-y

Professional Cards.

MEDICATED
Sulphur and Vapor Baths
followed by a thorough rubbing with alcohol. For men only. Hours 8 to 11 a. m.; 1 to 3 p. m. H. HOEHNEN, 25 W. 2d street, Plainfield, N. J. Refers to Drs. Probasco, Endicott, Frisby, Tomlinson, Geo. W. Rockfellow and T. S. Armstrong.
5-27-tf

DR. M. S. SIMPSON.
OFFICE AND RESIDENCE—50 W. FIFTH ST., CORNER OF LIBERTY.
OFFICE HOURS—Until 10 A. M., 1 to 3 P. M., after 6 P. M. 8-26-1y

JACKSON & CODINGTON,
Counselors-at-Law
Masters in Chancery, Notaries Public, Commissioners of Deeds, Special Master etc. Corner Park avenue and Second street. Money to loan.

WM. K. McCLURE,
Counselor-at-Law.
Supreme Court Commissioner.
First National Bank Building.
my9

CLARK & REED,
Counselors at Law,
FIRST NATIONAL BANK BUILDING.

W. V. STEELE,
Counselor-at-Law.
Master and Examiner in Chancery, Supreme Court Commissioner.
COR. PARK AND NORTH AVES. 4-23-3m

HARRY C. RUNYON,
Typewriter and Stenographer.
COLLECTION AGENT.
With Clark & Reed. 3-21-y

SEGARS,
Smokers' Materials,
etc., etc.

N. H. GUTTMAN,
12 West Second St.,
Is Giving Away a SEGAR HOLDER
with every segar sold. This is one of the ways I have adopted of advertising my new store, and I respectfully ask a trial of my goods. 4-2-tf

---

L. A. Rheaume, Ag't.
Coal, Lumber & Mason's Materials,
BROADWAY & 4th STREET.

Mr. Rheaume takes pleasure in informing the public that arrangements have been made whereby he is employed by the present owner to conduct the above mentioned business as Agent and General Manager, at his old stand.

Sawing, Wood Turning and Scroll Sawing also done in the best manner.

Sincerely thanking the public for past favors, he solicits the continuance of their valued orders, which shall receive the same careful attention from him in his present capacity as in former years. TELEPHONE 129.
4-16-tf

VANDERBEEK & SATTELS,
NO. 33 PARK AVENUE.

All the Newest and Latest Styles in
Pianos & Organs.
PIANOS TUNED AND REPAIRED.
3-27-tf

A Great Bargain in the Following
Canned Fruits and Vegetables!

	Canned	Doz
California Cherries,	25c	$2.50
" Plums,	25c	2.50
" Apricots,	25c	2.50
Franklin Brand Corn,	10c	1.15
Standard Jersey Packed Tomatoes,	10c	1.10
Stringless Beans, extra choice,	15c	1.50

Estelle, Taylor & Neuman,
79 Broadway, cor. Fifth St.
7-24-

R. R. FAIRCHILD,
Furniture & Bedding,
21 EAST FRONT STREET.

Parlor, Dining-room and Bedroom
FURNITURE,

Spring Beds, Tables and Chairs.

Baby Carriages—The largest assortment in town.

4 DOORS BELOW POST OFFICE. 1-11-t

BOOTS AND SHOES
LOW PRICES.
At C. W. FORCE'S.
SPRING AND SUMMER GOODS.
11 West Front Street.

TRY
B. T. Barnes'
Crushed Strawberry Iced Cream,
Opposite the Post Office.
12-13-tf

E. H. HOLMES,
DEALER IN
COAL.
OFFICE—With Adams Express, 26 NORTH AV
YARD—Madison Avenue, opp. Electric Light Station. 12-30-y

Willcox & Gibbs
S. M. CO.
Orders left at
95 E. FRONT STREET
Will be promptly attended to.
NEEDLES, OIL, &c.
P. A. WEEKS, Agent. 5-22-tf

LADIES' HAIR DRESSER.
1869. JULES BOUTES, 1889.
No. 7 WEST SECOND STREET.
—Artistic French Hair Cutter,—
Exclusively for
—Ladies and Children.—
N. B.—All kinds of HAIR GOODS on hand or MADE TO ORDER. 8-16-tf

---

Marketing.

J. W. VANSICKLE,
DEALER IN ALL KINDS OF
Fresh and Salt Meats, Oysters, Clams, etc. Game in season. No. 19 North avenue, Plainfield, N. J. Telephone No. 109. Orders called for and promptly delivered. All bills payable to me. my1

J. P. LAIRE & CO
To the Front.
Goods Plenty!
Prices Low!

Lawn Mowers,

Seeds—all Kinds, and Fertilizers.

Refrigerators and Ice Cream Freezers.

Gasoline and Oil Stoves.

Orders taken for Gasoline and Delivered.
423

BUY "GRAPHITE"

For your Safeties; reduced from 25c to 17c per Bottle.

Look at the PRICES on

Fishing Rods & Tackle,
Ball Goods,
Spratt's Dog Biscuits, &c.

A. M. VANDERBEEK,
33 PARK AVE., Plainfield, N. J.
4-26-tf

RANDOLPH'S
FROSTED CREAM SODA!

With *PURE FRUIT SYRUPS*, and the **Delicious Creamy Milk Shakes** are having a very heavy run.

We manufacture our own syrups daily, and guarantee purity.

We are still compounding Prescriptions at very reasonable prices.

Open Sundays from 9 A. M. to 1 P. M., 4 to 9 P. M., for the dispensing of medicines only.

L. W. RANDOLPH,
21 W. FRONT STREET,
PLAINFIELD, N. J.
3-4-tf

U. B. CRANE,
HATTER,
12 PARK AVENUE,
Has fine lot
Spring and Summer Hats,
At prices that suit the people. 4-4-y

DICKINSON, Jeweler and Optician,
18 PARK AVENUE, has a fine line of CHOICE GOODS, consisting of Gold and Silver Watches, Fancy Clocks, Diamond Rings, Lace Pins, Chains, Charms and Silverware. Sole Agent for Dr. King's Spectacles. 12-14-tf

Don't forget the number.

Hotels and Saloons.

HOTEL NETHERWOOD,
Situated on
NETHERWOOD HEIGHTS.
A Convenient and Elegant Resort.

Special attention given to
Luncheon, Dinner and Driving Parties.

FRANK E. MILLER.
5-21-tf

CENTRAL HOTEL.
FIRST CLASS BAR ATTACHED.
WM. A. SCHORB, Proprietor
UNDER THE POST OFFICE. 4-6-tf

CITY HOTEL,
PLAINFIELD, N. J.
CORNER PARK AVENUE AND SECOND STREET.
J. E. SUERBOWER, Proprietor.
With STABLES attached. 4-5-tf

LAING'S HOTEL.
J. B. MILLER & BRO., Proprietors.
All Modern Comforts and Conveniences.
4-5-tf

CHARLES SMITH.
Corner of Front and Somerset Streets.
St Louis and Imported Beer.
A Fine Bill of Fare Served Every Day.
4-5-tf

CHARLES BOCK,
Wine, Lunch and Sample Rooms.
Dealer In
WINES, LIQUORS AND BEERS,
Of all kinds and grades,
Nos. 17 & 19 E. SECOND STREET,
PLAINFIELD, N. J. 6-8-y1

Higgins' Stage Line

TO BE RUN ON THE FOLLOWING SCHEDULE STRICTLY ON TIME:

First trip from Hillside ave. and Broadway—7:40 A. M. to meet 7:58 A. M. train. Route—Hillside ave. and Broadway, Broadway to 9th st.; to Second place; to Crescent ave.; to Park ave.; to Depot.

2d trip	8.15 A. M.	to meet	8.33 A. M.	train.
3d do	9.15	do	9.32	do
4th do	10.00	do	10.37	do
5th do	11 00	do	11.24	do
6th do	11.45	do	12.08 P.M.	do
7th do	1.45 P. M.	do	2.15 & 2.35 P.M.	do
8th do	2.45	do	To the Post Office.	
9th do	3.30	do meet	3 51 P. M.	train.
10th do	5.00	do do	5.39	do,
11th do	5.45	do do	6.07	do
12th do	6.45	do do	7.03	do

Stage will also leave Plainfield ave. and 7th st., and Rockview and Mercer aves., North Plainfield, according to the above time table, and make same connections.

Stage will make return trips over above routes, leaving Plainfield depot as follows: 8.07, 8.52, 9.37, 10.10, 11.30 A. M. 2.04, 2.30, 3.45, 4.34, 5.20, 6.20, P. M.

Horses and Carriages kept expressly for ladies' pleasure and calling purposes. Saddle Horses a specialty, for gentlemen and ladies.

Busses after 7 o'clock in the evening, for private parties, at moderate rates.

H. A. HIGGINS, Proprietor.
STABLES—76 EAST FOURTH STREET.
Telephone Call, 18. 7-8 tf

Railroads.

PENNSYLVANIA RAILROAD.
THE STANDARD RAILWAY OF AMERICA
PROTECTED THROUGHOUT BY THE
Interlocking Switch and Block Signal System.

TRAINS FOR THE WEST.

On and after May 11, 1890, trains leave Elizabeth as follows:

9:35 A. M. FAST LINE, with Pullman Vestibule parlor and sleeping cars, daily for Pittsburg, Columbus, Cleveland, and St. Louis, daily, except Saturday, for Chicago and Toledo.

7:08 P. M. WESTERN EXPRESS, with Pullman Vestibule sleeping cars, dining car to Philadelphia daily for Pittsburg, Chicago, Cincinnati, and St. Louis daily except Saturday, for Cleveland and Toledo.

8:42 P. M. PACIFIC EXPRESS, with Pullman Vestibule sleeping cars, daily for Pittsburg, Chicago, and Toledo, daily except Saturday, for Cleveland.

For Baltimore, Washington and the South—1 00, 6 56, 7 59, 9 05 A. M.; 1 39 and 9 39 P. M. On Sunday at 1 00, 6 59, 9 05 A. M., 9 39 P. M.

For Philadelphia—1 00, 6 56, 7 59, 9 05, 9 35, 11 57 A.M.; 12 55, 1 39, 2 54, 5 15, 6 37, 7 49, 9 39 P.M. Sundays at 1 00, 6 59, 9 05, 9 35, 10 41 A. M.; 5 40, 7 47 and 9 39 P. M.

FOR ATLANTIC CITY.

2:34 P. M. (Through parlor car and day coach, week-days. For Cape May, 1:39 P. M., week-days. For Trenton—1 00, 6 56, 7 10, 7 59, 9 05, 9 35, 11 57 A. M.; 12 55, 1 39, 2 54, 5 15, 6 37, 7 49, 9 39 P. M. Sundays at 1 00, 6 59, 9 05, 9 35, 10 41 A. M.; 5 40, 7 47 and 9 39 P. M.

For Lambertville, Phillipsburg and Belvidere via Trenton—7 59 A. M.; 2 54 and 5 15 P. M.

For Flemington—7 59 A. M.; 2 54 P. M.

For Bordentown, Burlington and Camden via Trenton—7 59, 9 35, 11 57 A. M. 1 39, 2 54, 5 15 7 49 P. M. Sundays at 10 41 A. M. and 5 40 P. M.

A full line of tickets are on sale, and sleeping car accommodations can be secured at the ticket office at Elizabeth.

For further information, see time tables to be had at the ticket offices.

CHARLES E. PUGH, General Manager.
J. R. WOOD, Gen. Pass. Agent.

Central Railroad of New Jersey.

Station in New York foot of Liberty Street. Time Table in effect, May 11, 1890.

PLAINFIELD AND NEW YORK.

Leave Plainfield 3 37, 5 24, 5 38, 6 29, 6 59, 7 26, 7 30, 7 58, 8, 8 15, 8 31, 8 37, 9 32, 10 05, 11 09, 11 39, A. M., 1, 2 07, 2 30, 3 12, 3 51, 5 31, 6 07, 6 54, 7 03, 8 31, 9 28, 10 12, 11 28 P. M. Sunday—3 37, 5 24, 8 01, 8 52, 11 02, 11 16 A. M., 12 33, 1 33, 3 30, 5 16 7 01, 7 10, 8 27, 9 22 P. M.

Leave New York from foot of Liberty street, 4 30, 5 45, 7, 7 45, 8 45, 10, 11, A. M., 1, 1 30, 2 30, 3 30, 3 45, 4, 4 30, 5, 5 15, 5 30, 5 45, 6, 6 15, 6 30, 7, 7 30, 8, 8 30, 9 15, 10, 11 30 P. M., 12 15, night. Sunday—4 30, 7, 8 30, 9, 9 30, A. M., 12 M., 1, 1 15, 4, 5 30, 6, 7, 10 00 P. M., 12 15 night.

PLAINFIELD AND NEWARK.

Leave Plainfield 5 38, 6 29, 6 59, 7 30, 8, 8 37, 9 32, 10 05, 11 09, 11 39, A. M., 1, 2 07, 2 30, 3 12, 3 51, 5 08, 5 31, 6 07, 6 54, 7 03, 8 31, 10 12, 11 28 P. M. Sunday—8 01, 8 52, 11 02, 11 16, A. M., 12 33, 1 33, 3 30, 5 16, 7 01, 7 10, 8 27, 9 22 P. M.

Leave Newark 7 10, 7 50, 8 55, 10 10, 11 05 A. M., 1 05, 1 35, 2 50, 3 40, 4 02, 4 35, 5 05, 5 30, 5 55, 6 25, 7 15, 7 35, 8 20, 10 10, 11 25 P. M. Sunday—8 40, 9 05, A. M., 12 05, 1 10, 4 10, 5 40, 7 05, 10 20 P. M.

Passengers for Newark change cars at Elizabeth.

PLAINFIELD AND SOMERVILLE.

Leave Plainfield 5 45, 7, 8 07, 9 42, 11, 11 58 A. M., 1 59, 2 32, 3 45, 4 34, 5 20, 5 34, 6 20, 6 38, 7 03, 7 12, 7 34, 8 20, 9 43, 11 13, 12 43 P. M. Sunday—5 45, 8 13, 9 48, A. M., 2 03, 2 30, 5 14, 6 35, 11 14 P. M.

Leave Somerville, 6, 6 30, 7 03, 7 25, 7 35, 7 48, 9 05, 9 47, 11 15 A. M., 12 35, 1 15, 1 48, 2 05, 3 22, 4 40, 5 12, 5 35, 8 05, 8 50, 11 05, P. M. Sunday—8 25, 10 35 A. M., 12 08, 1 05, 4 50, 6 40, 8, 8 50 P. M.

PLAINFIELD AND EASTON.

Leave Plainfield 5 45, 7, 8 07, 9 42, A. M., 1 59, 4 34, 5 20, 6 38, 8 20 P. M. Sunday—5 45, 8 13 A. M., 2 03, 6 35 P. M.

Leave Easton 6 05, 8 44, 10 A. M., 12 32, 4 09, 6 49 P. M. Sundays—7 15, 10 52, A. M., 6 40, 7 P. M.

PLAINFIELD AND LAKE HOPATCONG.

Leave Plainfield 9 42 A. M., 1 59, 5 20 P. M. Sunday—8 13 A. M.

WESTWARD CONNECTIONS.
LEAVE PLAINFIELD.

5 45 A. M. for Easton, Allentown, Reading, Harrisburg, Mauch Chunk, Williamsport, Tamaqua, Wilkesbarre and Scranton.

7 A. M. for High Bridge Branch and Easton.

8 07 A. M. for Flemington, D. L. & W. R. R., Easton, Bangor and Mauch Chunk.

9 42 A. M. for Flemington, High Bridge Branch, Easton, Allentown, Reading, Harrisburg, Mauch Chunk, Williamsport, Tamaqua, Nanticoke, Upper Lehigh, Wilkesbarre, Scranton, &c.

1 59 P. M. for Flemington, High Bridge Branch, Easton, Allentown, Reading, Harrisburg, Mauch Chunk, &c.

4 34 P. M. for D. L. & W. R. R., Easton, Bangor, Mauch Chunk, Tamaqua, Shamokin, Drifton, Wilkesbarre, Scranton, Reading, Harrisburg, &c

5 20 P. M. for Flemington, High Bridge Branch, Schooley's Mountain, Easton, Bethlehem, Allentown, &c.

6 20 P. M. for Flemington.

6 38 P. M. for Easton, Allentown, Mauch Chunk, Reading, Harrisburg.

8 20 P. M. for Easton, Bethlehem and Allentown.

5 45 A. M. Sunday for Easton, Wilkesbarre and Scranton. 9; 13 a. m. Sundays for High Bridge Branch, Easton, Allentown, Mauch Chunk, Tamaqua, Shamokin, &c., 2 03 p. m. Sundays for Easton, Allentown, Mauch Chunk, Tamaqua and Pottsville. 6 35 p. m. Sundays for Easton, Bethlehem, Allentown, Mauch Chunk, Reading, Harrisburg, &c.

For Atlantic City, 8 37 a. m. 1 p. m.

Long Branch, Ocean Grove, &c.

Leave Plainfield 3 37, 8, 11 09, a. m., 1, 3 51, 5 31, p. m. Sundays—(except Ocean Grove) 8 52, a. m., 3 30 p. m.

For Perth Amboy, 3 37, 5 38, 8, 10 05, 11 09 a. m., 1, 3 51, 5 31, 7 03 p. m. Sunday—8 52 a.m., 3 30 p. m.

For Freehold, 3 37, 8, 11 09 a. m., 1, 3 51, 5 31 7 03 p. m.

BOUND BROOK ROUTE.

Leave Plainfield for Philadelphia, 1 17, 5 45, 8 26, 9 48, 11 58*, a. m., 1 59*, 2 32*, 4 08, 5 34*, 6 32*, 8 20 p. m. Sundays—1 17, 9 48, a. m., 2 20* 4 08, 5 14*, 6 55 p. m.

For Baltimore and Washington at 1 17, 9 48, 11 58*, a. m., 2 45, 4 08, 5 34* p. m. Sundays—1 17, 9 48 a. m., 2 47, 4 08, 5 14* p. m.

RETURNING—LEAVE PHILADELPHIA.

Ninth and Green streets, 7 30*, 8 30*, 9 30, 11 05, a. m., 12 45, 1 30, 3 15, 5 15, 6 15, 8 02, 9 45, 12 p. m. Sundays—9 a. m., 12 50, 3 10, 5 15, 6 10, 8, 12 p. m.

From 24th and Chestnut—3 10, 8 20*, 11 08, a. m. 12 52, 3 20, 6 18, 8 05, p. m. Sundays—3 10, 8 35 a. m., 12 52, 3 20, 6 18, 8 05 p. m.

Leave Trenton, Warren and Tucker sts., 1 20, 4 09, 7*, 8*, 9*, 10 20, 11 55 a. m., 1 28, 2 10, 2 40*, 3 26, 5 05 6 59, 8 47, 10 p. m. Sundays—1 20, 4 09, 9 55 a. m., 1 28, 4, 5 55, 7, 8 47 p. m.

Plainfield passengers by trains marked *, change cars at Bound Brook.

J. H. OLHAUSEN, Gen. Sup't.
H. P. BALDWIN, Gen. Pass Agent.

THE PRESS
Alone in Plainfield, has those Elements of Value, Circulation, Character and Public Confidence and Support.

THE DAILY PRESS.

THE PRESS,
Plainfield's Only Daily Newspaper,
Is Read by the People Who Have Money to Spend With Those Who Advertise

ESTABLISHED May 10, 1887. PLAINFIELD, N. J., FRIDAY, JUNE 20, 1890. PRICE TWO CENTS.

WORTH KNOWING ABOUT!

At V. and W.

Never were Dress Fabrics sold as low as we are now selling; never were such assortments seen as we are now displaying. In Ginghams, Seersuckers, Sateens, Challies, Cambrics, Percales and Outing Flannels, and in Plain and Fancy White Fabrics there is everything.

We have received another case, and 'twill be the last, of those fine Dress Ginghams. Our price 10c—value 13c.

100 Fine 24in Parasols, Paragon frames, Oxidized Silver Handles. Price $1 25—value $2 00.

We put on sale this week an extra fine Ladies' Black Hose; every pair guaranteed absolutely Fast-Black; extra fine. Price 27c per pair.

We have received another lot—and the finest we have ever offered—of Nansooks. Price 45c. They are well made, and choice patterns.

In our House Furnishing Department there are many good things. We have everything in Glassware, Crockery, Granite Ware, Rugs, Mattings, Shades, etc.

If you want Window Screens, come and see us; we can save you money. All kinds and sizes. Prices from 33 to 46c.

VAN EMBURCH & WHITE, 18 W. FRONT ST.

HANDSOME SUMMER SUITINGS!

Gents' Furnishings.

Reasonable Prices!

SEBRING'S,

PARK AVENUE. 12-6-y

Blaziers, White Vests, Flannel Dress Shirts, Gordon Sashes and

STRAW HATS

—FOR—

GENTLEMEN,

At A. C. HORTON'S, 5 W. Front St. 10-1-tf

C. K. COMPTON,

Baker, Confectioner and Iced Cream Manufacturer.

Iced Cream in Fancy Form, and Individual Bricks for Teas and Parties.

Plain and Fancy Cake, Charlotte Russe and Macaroons, fresh every day. *MY OWN MAKE.*

Try my Home Made Bread; it will please you; hot at 5 P. M.

If you desire FRESH and PURE CANDY, you can make *NO MISTAKE* in buying my goods.

I manufacture LARGELY, and *GUARANTEE THE QUALITY.*

26 WEST FRONT STREET. 11-18-tf

We have a line of Ridgway's

English Dinner Ware,

COMPLETE SETS, or OPEN STOCK.

Mulberry Pattern. Call and see it.

CAVETT'S,
15 E. Front St. 10-25-tf

Wall Paper--Elegant Spring Patterns!

Artistic Combinations.——Best Workmanship.——All kinds of Painting and Fresco Work.——Paints, Oils, Varnishes, Brushes.——Choice line of Stationery and Artist Materials.——Agent for CHILTON PAINTS.——Universal Dress Patterns.

EDWARD LOVE,

COR. NORTH AVENUE AND PEACE STREET. 1-6-tf

Fine Dress Goods at Cut Prices!

Fine French Dress Goods, side bands, at 95c., former price $1 25; do., at 50c., former price 60c.

Light Weight Debeige Mixtures at 19c., former price 25c.

Fine All-Wool Colored Cashmeres at 45c., former price 55c.

Excellent quality Black Silks at 75c, worth $1.00.

Genuine Bargains in Wash Dress Fabrics: Challies at 3½, 5, 6, 7, 8, 20c; Satines at 10, 12, 15, 18, 20c; Mousselines, Pretty Patterns, 12½c; Percales, 10c; White Dress Goods, 5½c. up; 3-4 Embroidery Flouncing at 49c; 4-4 do., 57, 65, 75c., $1.00; Hemstitched, do., 57, 62c, $1 00, $1 39.

Elegant line of Sunshades and Parasols which we will offer at a reduction of 12 per cent.

Ladies' and Misses Ribbed Vests at 7, 8, 10, 12, 15c, and up; a line of Gauze Underwear at 25c.

In our MILLINERY DEPARTMENT we will make decided reductions in prices on our line of Trimmed Hats and Bonnets, Ladies', Misses and Children's Untrimmed Hats, Flowers, Tips, etc.

LEDERER'S, 9 West Front Street, 4-2-y

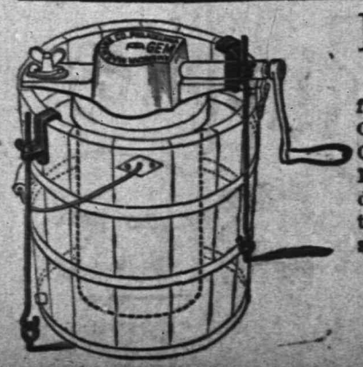

For the Next 10 Days!

Having purchased our seasonable goods from the MANUFACTURERS direct for CASH, we are enabled to offer Gasolene Stove Ovens, Gasolene Cans, Oil Stoves, Hammocks, Ice Cream Freezers, Lawn Settees, Spring Window Screens, Screen Doors, Croquet, Water Coolers, Refrigerators, at **10 per cent for spot CASH off of regular prices.**

Gasolene delivered to all parts of the city.

PIERSON HARDWARE CO.,
42 W. Front St.
TELEPHONE 126 12-6-tf

REXWHEAT

Largest package, greatest usefulness of any cereal.
Equally delicious and wholesome in porridge and mush (hot, cold or fried), Gems, Griddle Cakes, etc.
Better than drugs as a hot weather tonic and regulator.
For young or old.
At leading grocers.
Wholesale by N. W. FRENCH. 5-24-6m-t,tas

J. T. VAIL,
REAL ESTATE,
AND INSURANCE, 49 NORTH AVE.
DEALER IN
BLUE STONE FLAGGING, &c. 3-6-tf

LYMAN & ANTHONY,
REAL ESTATE
AND INSURANCE AGENTS,
61 NORTH AVE., opposite Depot. 3 25-y

M. M. DUNHAM,
Real Estate and Insurance,
7 EAST FRONT STEEET. 8-13-y

HOUSE AND FRESCO
PAINTING,
Nos. 10 and 10 1-2 PARK AVENUE.
MARSH & AYERS.
Jobbing promptly attended to First-class work guaranteed. Prices reasonable. Estimates promptly furnished.
CALL AND SEE US. 5-26-y

ARNOLD,
THE GROCER!
92 Somerset St., opp. Emily,
NORTH PLAINFIELD. 4-15-tf

ISAAC BROKAW & SON,
FIRE INSURANCE.
OFFICE—30 DUER STREET,
NORTH PLAINFIELD, N. J. 2-4-tf

EDWARD C. MULFORD,
45 North Avenue,
Opposite Station.
REAL ESTATE, INSURANCE. 1-2-y

House Numbers
At Collier's, 3 Park Avenue,
WATCHMAKER, JEWELER AND ENGRAVER.
Established, 20 YEARS. N.B.—No BOTCHING 1-16-tf

BROWN & HILL,
Shaving and Hair Cutting Parlors,
[FORCE'S HOTEL,] No. 5 North Avenue.
Special attention paid to
Children's Hair Cutting. 2-25-tf

G. H. VAN NEST
Meat, Vegetable & Produce Market!
Also, a full line of Staple Groceries.
39 SOMERSET STREET.
Orders called for and goods delivered free of charge. 11-14-tf

CARRIAGES
Of every description in stock or built to order.
Coupes, Cabriolets,
Surries, Depo Wagons,
Buggies, Road Wagons,
Physicians' and Ladies' Phaetons,
AT
RYERSON'S
Carriage, Harness and Horse Goods
EMPORIUM,
33 Somerset Street.
Open until 8 P. M. 1 4-tf

The above line of shoes for sale by C. P. WHEELER, at No. 37 Somerset St., where may also be found other lines of desirable footwear for Ladies, Misses, Children, Men's, Boy's and Youths', at prices that cannot fail to suit. 8-17-tf

CENSUS COMPLAINTS

The Incompleteness of the Returns is Causing Trouble.

CHICAGO BADLY DISAPPOINTED.

Running a Race With Philadelphia and Whole Blocks Missed.

St. Louis Preparing for Another Enumeration—Albany Citizens Indignant and Threaten to Arrest the Enumerators—Mayor Manning Orders a Police Count—Buffalo and Rochester Dissatisfied.

CHICAGO, June 20.—The incompleteness of the census enumeration is the principal topic of conversation here. The general impression is that the enumerators employed were incompetent. This is evidenced by the fact that most of the work has to be done over again. It is probable that the returns for this city will not be in and verified before July 1, as Chicago is running a race with Philadelphia, and the local supervisor will see that time is taken to have complete returns.

There is no doubt that if the newspapers had not taken the cry up there would have been no endeavors made to rectify the errors in the lists. Many complaints came in and one paper printed a list of six thousand people who had been passed. In the thickly settled portion of the city, among the foreigners, the people looked upon the enumerators with suspicion, many of them thinking that the Government was getting a list of all the men able to bear arms, and refusing to give any information. But the complaint of scarcity of enumerators comes from every portion of the city, even in the wealthiest localities. In some places whole blocks have been missed. How so many places could be omitted is a mystery.

Supervisor Gilbert said he thought the enumerators would be through by the middle of next week, but acknowledged they would have to do livelier hustling than they have yet shown themselves capable of. According to what can be learned the population by the census returns will run slightly over 1,100,000.

ALBANY INDIGNANT.

Prominent Citizens Threaten to Ask for the Arrest of Enumerators.

ALBANY, N. Y., June 20.—There is widespread discontent here over the work and the result of the census enumeration. It is known that hundreds of families have been visited and complaints are being handed into the newspaper offices by the score. It is said the enumeration will only show about 90,000 people, the same as when taken ten years ago, while it is claimed that a police tally will show over 100,000 people.

It is threatened by prominent citizens that they will ask for the enumerators' arrest, claiming that they have not legally done their work. In one man's district eight houses, all in a row, were never visited, and in another there were five discovered at a single inquiry.

It is said that Mayor Manning will order an enumeration by the police at once, and will confront the census enumerators and supervisors with the figures.

Incomplete in Rochester.

ROCHESTER, N. Y., June 20.—The census enumeration in this city is plainly incomplete. Two cases in one ward in which families were wholly overlooked by census takers have been brought out, and it has been reported that no names at all were taken on Eagle street in the Third Ward, the twenty families there having been missed entirely. The names of ten persons living at 324 Troup street and 133 Jefferson avenue were reported as not having been taken, and many other cases are constantly coming to light. The suggestion has been made that the Chamber of Commerce defray the cost of an enumeration in a ward or election district as a test of the accuracy of the work of the officials.

General Dissatisfaction in Buffalo.

BUFFALO, N. Y., June 20.—Census Supervisor Douglass of the 11th district, comprising Erie, Wyoming, Cattaraugus, Chautauqua and Allegany counties, admits that less than half the enumerators in this city have made complete returns for their districts. He says, however, that the work will be finished. There is general dissatisfaction here over the way the census has been taken.

St. Louis Rated Too Low.

ST. LOUIS, Mo., June 20.—Great dissatisfaction exists here over the figures turned in by the census enumerators. The population of St. Louis is 435,000, or 75,000 less than the most conservative estimate. Four special enumerators have been set to work revising districts from which come reports of neglect.

Columbus Disgusted.

COLUMBUS, O., June 20.—The taking of the census of this city is little less than a farce. The enumerators do not appear to enumerate. Whole localities have been "skipped" by careless or ignorant agents.

Left Property Worth a Million.

PHILADELPHIA, June 20.—The will of the late Samuel Walsh has been admitted to probate. The value of the property left will exceed $1,000,000, of which $125,000 is given to local institutions.

Canada's Cholera Precautions.

OTTAWA, June 20.—The Government has adopted every precaution to prevent the introduction into Canada of Asiatic cholera.

SCHOOL GIRLS INJURED.

A Coach Filled With Young Ladies Tumbled Down an Embankment.

READING, Pa., June 20.—A party of fifteen young ladies from the Schuylkill Seminary at Fredricksburg met with a frightful accident while on their way to the railroad station at Jonestown in a coach drawn by four horses.

Some of the harness broke, and the animals madly plunged down a 20-foot embankment, the coach and its occupants falling on top of the horses.

William Hark, the driver, was cut about the head and seriously injured, he was entangled among the horses and badly trampled.

All the ladies were seriously injured. Miss Kate L. Reed, of Mahoney City, had her nose broken, and was badly bruised about the body. Miss Laura Scanlan, of Ashland, was picked up insensible. Miss Lizzie Warner, of Fleetwood, was injured in the head and face. Miss Bomberger, of Lebanon, shoulder broken and arm injured. Miss Walborn, of Mahoney City, had her arm and shoulder hurt.

GOMPERS ACCEPTS.

He Says the Conditions are Unfair but He Will be Present.

NEW YORK, June 20.—Samuel Gompers, president of the Federation of Labor, in reply to Mr. Powderly's letter, promises to be on hand this evening at the Cooper Union to discuss with Mr. Powderly any questions that may arise in regard to the alleged misrepresentations of the Knights of Labor by the Federation.

Mr. Gompers calls attention to the shortness of the notice he received, and points out that the conditions are not fair for him, but says he will waive all this and accept the implied challenge in Mr. Powderly's letter.

SHOT BY HIS WIFE.

A Dispute Over a Trivial Affair Leads to a Tragedy.

GREENSBURG, Pa., June 20.—Dr. W. J. Hammer, a popular dentist, and his wife, of this city, had a dispute over a trivial matter. The wife called her father, who attempted to act as peacemaker.

Dr. Hammer became enraged and knocked the old gentleman down with a cane. Mrs. Hammer seized a revolver from a bureau drawer and shot her husband through the right lung, inflicting fatal injuries. The prominence of the parties adds interest to the affair.

The Evacuation of Valley Forge.

MORRISTOWN, Pa., June 20.—The evacuation of Valley Forge by Washington's army was celebrated in a fitting manner here by the Patriotic Order of Sons of America. Thousands of persons surrounded Washington's headquarters, where the exercises, consisting of addresses, recitations, music by the pupils of the Norristown public schools, the reading of two prize essays on Valley Forge, were conducted.

Trouble Over a Legacy.

NEW HAVEN, Conn., June 20.—Arguments were heard here in the case in which City Attorney Daley procured what is in effect an injunction restraining Mayor Peck from sanctioning the vote of the city government refusing to accept the legacy of $130,000 left by Philip Marett for the poor of the city. The injunction is intended as a step toward compelling the city to accept the legacy.

Mrs. Harrison at Cape May.

CAPE MAY, June 20.—Mrs. Harrison and Mrs. McKee and her children arrived here last night to remain during the summer. Mrs. McKee will probably remain with her mother for three weeks. She will make several trips to the more fashionable summer resorts during the season.

An Incendiary Arrested.

BUFFALO, N. Y., June 20.—John W. Logan, aged 25, an axe grinder, is under arrest charged with setting fire to his lodging house for the purpose of securing an insurance of $500 which he had placed on his effects, which were not worth $100. The evidence against him is very strong.

Held for Extradition.

PHILADELPHIA, June 20.—United States Commissioner Edmunds decided that F. Stevenson, of England, charged with embezzling £169 from his employers and fleeing to this country, should be held to await the arrival of extradition papers from England.

Accident to the Yantic.

NEW YORK, June 20.—The U. S. man-of war Yantic, which left here a few days ago for Portsmouth, is reported returning through the Sound. There is a rumor that she has struck a rock and is returning for repairs, but nothing definite is known.

Pay of German Army Officers.

BERLIN, June 20.—In the Reichstag the Budget Committee unanimously rejected the bill increasing the pay of army officers and civil servants.

A Woman Shot by a Saloon-Keeper.

BUFFALO, N. Y., June 20.—Mrs. Dora Ritzley, of 225 Mulberry street, was shot in the shoulder by Saloon-keeper Herman Wagner, 289 High street. Mrs. Ritzley went into the saloon and asked for a pint of beer. Wagner picked up a pistol and saying, "Don't be afraid," pulled the trigger. The woman will probably die. Wagner has been arrested.

Won't Compromise With the Strikers.

PITTSBURG, Pa., June 20.—The officials of the Monongahela division of the Pennsylvania Railroad Company have notified the striking through brakemen to call at the office and receive their pay. No overtures for a conference has been made by either side.

THE MINERS ALIVE

Strong Hopes that They Will be Rescued This Afternoon.

ENTOMBED NEARLY FOUR DAYS.

The Report that They Are Still Living Causes Great Excitement.

Over a Thousand People About the Mouth of the Pit—Priests and Physicians Ready to Meet the Imprisoned Men—The Rescuing Party Hard at Work All Morning.

DUNBAR, Pa., June 20.—The imprisoned miners have been heard from. Last night the men working in the head of the entry through which the rescuing party is working its way sent word down the entry to keep quiet. Every one did so, and in a moment "pick, pick," for a dozen times came the signal from the inside. Then the men went to work with renewed vigor.

The best authorities in the rescuing party hold that it will be after 4 o'clock to-day before the men are reached.

The news that the entombed miners had been heard from spread quickly throughout the little mining town, and in a short time the mouth of the Mahoning mine was crowded. Mine Boss Gray came up from the slope with the report that the rescuing party might reach the party at any time. This morning a thousand people were at the mine.

General Manager Hazzard said:

"You may say that there are men down in the mine alive. They have been heard from. We do not expect to reach them till 2 or 3 o'clock this afternoon. They will be taken care of. The Catholic priests are down in the mine at the present time. They say they will stay there till the opening is made. I have ordered a corps of physicians to be at hand ready for anything. We don't want to let the people know outside, because the excitement would be too great. We will reach the men."

Little Mary Smith, 8 years old, heard that the men were safe. Her father is in the mine. She came up alone, a pretty little girl. "Where is my father?" she said, as she came up to the mine barriers. "He is not out yet," said a man who stood by. The little girl burst into tears.

In the meantime the suspense is awful. People are crowding to the danger line ropes, peering anxiously at the manway.

NEARLY DEFEATED.

The Tories Come Within Four Votes of Being Beaten.

LONDON, June 20.—On going into committee on the Licensing bill the Chairman put the motion that the first clause, proposing to apply £360,000 to the purchase of licenses, stand a part of the bill. Mr. Storey, who was speaking against the clause when the debate was adjourned, did not rise to resume His speech, and as no one else spoke the division was taken, resulting in a vote of 228 for and 224 against the clause.

The tactics of the opposition in snatching a vote while the Conservatives were in scanty attendance surprised the Ministerialists, who remained during the voting in a state of panic, fearing defeat. As soon as the figures were announced there were faint Conservative cheers, which were overwhelmed by shouts of triumph from the opposition. Tom O'Connor moved to report progress. He said that the vote just obtained was equivalent to a decision of the House against the bill, and that the Government ought to have an opportunity to reconsider its position.

Mr. Smith said the opposition certainly had the advantage of the surprise (Ministerial cheers), whatever that amounted to in the House or in the country. The opposition could take the credit of it. Mr. Storey, he said, had not finished his speech when the debate was adjourned on Tuesday, and the Government had therefore thought he would continue to-night. The Government now simply proposed to proceed with business in the ordinary way.

ENDORSED BY STANLEY.

The African Agreement Calls Forth Praise from the Explorer.

LONDON, June 20.—In replying to an address presented to him at Berwick Henry M. Stanley spoke about the agreement made between Great Britain and Germany on African territorial affairs. He unqualifiedly glorified the wisdom of Lord Salisbury, which, in its exercise, had resulted in the addition of five hundred thousand miles of territory to the British Empire.

Mr. Stanley said that instead of being called upon to intone the doleful Jeremiah he could cheerfully sing a paean of praise in honor, not only of the happy outcome of Anglo-German negotiations, but of the Premier who had made the result possible.

Continuing, Mr. Stanley said that the realization of the great dream of those who had been and were engaged in the work of exploring and civilizing the African continent from the Cape of Good Hope to Cairo now became a possibility.

Young Biggar a Solicitor.

DUBLIN, June 20.—The son of the late Joseph G. Biggar has passed the necessary examination entitling him to practice as a solicitor and will immediately begin professional work in Dublin. Young Biggar also comes into possession of his father's fortune.

A Brakeman Killed.

NEWBURGH, N. Y., June 20.—Albert Hall of Port Jervis, a brakeman on the Erie, was struck on the head by a low bridge, near this city, and died soon after. The skull was completely crushed.

THE DAILY PRESS

Is an Evening Edition of the Weekly Constitutionalist and is issued at No. 3 North Avenue, every day—excepting Sundays and Holidays—at Five O'clock in the Afternoon; sent through the Post Office at $5.00 a Year, or delivered by Carrier at 10 Cents a Week.

It is devoted, Locally, to the Interests of the City of Plainfield, its Suburbs and its Neighboring Towns; and, Politically, to the Advancement of "The Greatest Good to the Greatest Number."

Correspondence solicited on all matters of Public Concern, but published only when accompanied by the Name of the Writer, in Confidence, as Endorsing the Truth and Honest Intent of the Communication.

Advertising Rates made known on Application at this office. Notes of Church Entertainments, Fairs, Sociables, Lectures, Cards of Thanks, Lodge Resolutions, etc., Inserted Free or not, as Charity or Justice may demand.

W. L. and A. L. Force, - Publishers and Proprietors.

J. A. Demarest. - - Managing Editor.

BY THE WAY.

—The Iron Hall will hold their regular meeting in Jr O. U. A. M., Hall, this evening.

—U. T. and C. G. A., are offering goods at bottom prices for cash. Read their advertisement.

—The account of a visit of the Grand Officers to Wetumpka Lodge, last evening, is crowded out until to-morrow.

—The Committee appointed to purchase horses for the Fire Department have not yet decided upon their selections.

—Perseverance Lodge No. 74, K. of P., will meet this evening and work the second and third degrees on some of the members.

—Mrs L. Adams, 5 East Front street, over Shaw's drug store, is disposing of a fine assortment of millinery goods at greatly reduced prices.

—A number of boys and girls engaged in a fistic encounter near the Oil Cloth Works, last evening, but when Special Officer Hope approached the party dispersed.

—Charles Peterson, the man who jumped from an express train at Netherwood a few evenings since, will be discharged from Muhlenberg Hospital in the course of a few days.

—Next Tuesday evening a most attractive and novel entertainment will be held on the lawns of Messrs Charles Potter, Jr., and R. M. Titsworth. It will be a gypsy carnival.

—Bound Brook is at present experiencing quite a building boom. There are said to be more new buildings in course of erection there this Summer, than there has been within the past ten years.

—To-morrow is the last day of the great bargains in wall paper offered by Van Sciver, 47 North avenue. Beautiful designs as low as six cents a roll, up to gold embossed at only eighteen cents.

—The new frame dwelling house which Mrs. D. C. Green is erecting on Park avenue, just below Ninth street, is rapidly nearing completion, and contractor A. J. Huff expects to have the structure ready for occupancy in the near future.

—The attention of those who desire awning work of any sort, is specially called to the advertisement of J.B. Stickle. Orders for all kinds of upholstery, carpet laying and window shade fitting, also promptly and satisfactorily filled.

—The annual strawberry and iced cream festival of Holy Cross church, was held in the Sunday school building yesterday afternoon and evening. The affair was well attended and benefited the church to the amount of about $100.

—A novel and interesting public initiation of the Encampment Degree will be worked by the dramatic association of Protection Lodge of Newark, at Amphion Hall, this evening, under the auspices of Noah Dove Encampment of this city.

—Among the Plainfield homes that have just received a new dress of paint, is that of George Thatcher at Seventh street and Central avenue. Marsh & Ayers did the job, and Mr. Thatcher says it is the only first-class work of the kind he has had done in this city. Charles Potter, Jr., has given Marsh & Ayers the contract to paint some of his houses.

—One of Edison's perfected phonographs is now on public exhibition at Laing's Hall, and attracting large parties of music lovers and the curious. The programme offered is artistic and varied, including renditions by Cappa's full band, quartette and solo singing, banjo and cornet playing, and ballads sung by Harrigan and other well known comedians and soloists. The admission is ten cents.

St. Mary's Church Notes.

Services will be held this evening at 8 o'clock in the above church, and also on next Friday evening at the same hour.

The 10:45 o'clock service on Sunday morning will be a low mass during the remainder of the Summer.

Vespers that have heretofore been held at eight o'clock on Sunday evenings, will, until September, be held at four o'clock in the afternoon.

Thrown From a Horse.

One of the men engaged in removing the old Seventh Day Baptist church had a narrow escape from serious injury at noon, yesterday. The man attempted to mount a work horse in order to ride to the stable on East Sixth street, when he was thrown off and dragged some distance.

MR. VENINO'S PUPILS.

They Give a Remarkably Fine Recital in the Presence of a Large Audience.

Several hundred of Plainfield's most musical people gathered last evening in the Crescent Avenue chapel upon the occasion of the piano recital of the pupils of Mr. A. Venino. The exhibition was a thoroughly enjoyable one, for although the qualifications of the pupils are necessarily varied, each played only what she was able to perform well, and in no case was the execution such as would be painful to the most severe critic. Mr. Venino's success as a teacher exists partly in his building only on a firm foundation, and in the playing of each pupil could be traced the shadow, more or less heavy, of the fine execution of the master.

The opening selection was an overture for two pianos, Goldmark's Sakuntala, rendered by Misses Margaret L. Tracy, Bessie E. Titsworth, Sadiee M. Wills and Kittie C. Manning. There was probably some embarrassement, in facing for the first so large an audience, which slightly affected the beginning of the selection, but it soon wore away, and the rest was rendered in fine style. A romance, Schumann, and a serenade, Jensen, were charming selections charmingly played by Miss Margaret Tracy. Beethoven's Sonata, Op. 14, No. 2, was delightfully rendered by Miss Bessie E. Titsworth. Liszt's Hungarian Rhapsody, No. 2, possibly received the most applause as it is an especial pet with all music lovers, and, while being extremely difficult, it was finely rendered by Miss Carolina B. Hart and Mr. Venino. Miss Lillian A. Force and Miss Mabel A. Maxson, who played Leschetizky's Les Deux Alouettes and Seeling's Loreley, respectively, gave great pleasure, showing considerable talent. The applause they received was most appreciative and sincere.

The performance of a Sonata of Mozart by Miss Alice Holmes and Mr. Venino, deserves especial mention. Seated at two pianos several feet apart, they played as one, and in the fugue passages one could only distinguish between the two instruments by watching the players. Miss Holmes' manner at the piano is also very pleasing. Miss Marion S. Dumont's rendition of Chaminade's Air de Ballet might be compared to Mr. Venino's performance of the same in the same room, without discredit to the latter. Miss Emily Sandford also gave pleasure with a Sonata of Beethoven, Op. 78 The Meistersingers of Nurnburg, by Misses Marion S. Dumont, Lillian A. Force, Maude Van Boskerck and Mabel A. Maxson, was well executed. It was distinctively Wagnerian, which, as you know, is "a great deal better than it sounds"

Ushers, three and four deep, were kept running with baskets and bouqets of flowers through the evening. The pianos used were the Steinway Baby Grand, recently purchased by Mr. Venino, and the new Steinway Grand belonging to the Chapel.

Taken generally or specifically, last evening's recital showed commendable results never before accomplished by any instructor of music in this city.

PARTICULAR MENTION.

Miss Mary V. Stickle of East Fifth street, is spending a few weeks at Ocean Grove.

Mr. and Mrs. James H. Moore, of Elizabeth, have taken the Fosgate house, 136 Park avenue, for the season.

Mr. and Mrs. Charles P. Leggett, of Madison avenue, attended the regatta of the New York Yacht Club, yesterday.

Mr. and Mrs. Jacob Benner of Orchard place, are rejoicing over the birth of a son. The little one is a week old today.

Mr. W. L. Patton of East Ninth street, has leased a cottage at North Long Branch, where he will remove his family the latter part of next week.

Mrs. Lizzie Wilson of Somerset street, who has been absent in England for the past two months visiting her parents, has returned to her home in this city.

Those who are present at the social of the Young People's Association of the Crescent Avenue church, this evening, will have the extreme pleasure of hearing Miss Alice Stoddard sing.

Miss Gussie and Miss Minnie Murray will accompany their brother, President Wm. D. Murray, of the Y. M. C. A., on a ten weeks' trip to Europe. They will sail Saturday of next week, and among other places of interest will visit the Land of the Midnight Sun.

The Society for the Prevention of Cruelty to Children, of which Mayor Charles Place is President, and City Clerk Joseph Coward is Secretary, will hold its annual meeting in the association rooms, over the City National Bank, next Monday evening. Interested citizens are invited to attend.

The Borough Shows the Largest Percentage of Gain.

The census of school children in this city and North Plainfield for the present year, is completed. The following is a comparison table:

	1890	1889	GAIN.
Plainfield	2,783	2,672	111
North Plainfield	978	936	42

A Great Contest To-morrow.

The big Mets will meet the Crescent League's team and its pony battery, to-morrow. Jack Lynch, whose price is $25 a day, will pitch for the visitors, and Hank Smith the dandy backstop, will catch. But Michael Gregg and Freddy Jones will show them a point or two.

—Officer P. J. Flanagan is confined to the house suffering from kidney trouble.

CLOSING EXERCISES

By the Pupils of Miss Maude Mitchell's Select School.

The closing exercises of Miss Mitchell's private school for colored children, took place in Cutter's Hall, last evening, in the presence of a large number of visitors. The Rev. Mr. Mitchell presided, and Miss Mitchell accompanied on the piano. After the exercises the scholars were provided with refreshments. Below is the

PROGRAMME:

Singing.....By the School
Recitation.....Willie Kline
Dialogue.....L. Mitchell and H. Kingslow
Recitation.....A. Ruggles
Dialogue.....Emma Marsellis and N. Williams
Song.....By the School
Dialogue.....W. Kline and E. Blair
Song.....By the Infant Class
Recitation.....N. Williams
Dialogue.....By Six Girls
Recitation.....Harry Bundy
Song—"Swinging 'neath the Old Apple Tree"
.....School
Dialogue.....By Six Boys
"Queen Ann Fan Brigade".....Drill by Six Girls

During the evening an address was delivered by Mr. Johnson, that was both instructive and entertaining.

Carrie E. Kirkner's Funeral.

There were solemn and impressive ceremonies enacted at the Congregational church, at five o'clock yesterday afternoon, when the funeral of the late Miss Carrie E. Kirkner whose remains were brought on from Dresden, Germany, where she died on May 25, took place in the presence of a large circle of the relatives and friends of the deceased. The Rev. C. L. Goodrich, the pastor, officiated and he was assisted by the Rev. Dr. A. H. Lewis pastor of the Seventh Day Baptist church, who also made the opening prayer and pronounced the benediction.

The remarks of the Rev. Mr. Goodrich were touching and sympathetic, and at times there were few dry eyes among the mourners. The Rev. Mr. Goodrich also read the Scriptures.

Dr. Lewis in his remarks alluded to his recent European tour with Mrs. Lewis, during which he met Miss Kirkner and her party in London on the eve of his sailing for home. He spoke in eulogy of Miss Kirkner whom he characterized as a model young Christian, just merging into womanhood.

A quartette choir consisting of Mrs. J. K. Myers, Miss Alice Holmes and Messrs E. E. Runyon and Alfred Holmes rendered beautiful and appropriate music. The casket containing the remains was literally banked with choice flowers. It was hermetically sealed and the body was not therefore exposed to view.

The remains were taken to Flushing, L. I., today for interment.

The Seventh-day Baptist Church.

The work of removing the Seventh-day Baptist Church building to its new location at Madison avenue, is necessarily slow, but it is progressing favorably. The old structure, although apparently new looking, was dedicated twenty-three years ago last March. It was originally intended to build a church that would cost about $16,000, but when the edifice was completed the aggregate cost figured up to about $34,000. The lot was purchased for $1,700, but it could not be bought today for $8,000.

The old church was erected just after the close of the war, when everything, including labor and material, was high; much of the lumber used in the construction of the building costing seven cents a foot.

As soon as the old church is placed upon its new foundation, the congregation will again worship in it, and until the new church is completed. The old building will then be either rented or sold.

The auditorium in the new edifice will not be so large as the one in which the congregation have previously met for worship, but it will be so arranged that the adjoining Sunday school room can be opened up and made a part of the main auditorium. When completed the new church will be free from debt.

Verdict Against Ex-Captain Carey.

After two adjournments the case of J. B. Miller & Bro., against Tunis J. Carey to recover a balance of $25, alleged to be due on a note, came up before Justice Nash, yesterday afternoon, when Carey's counsel again asked for another adjournment, which the justice refused. Judgment was rendered in favor of the complainants for the full amount of the claim, together with interest and costs.

Counsel for the defence thereupon gave notice of an appeal.

Meeting of the Grocers.

A regular meeting of the Grocers' Protective Association was held in the office of Mr. W. A. Coddington, last evening, with President George W. Rockfellow in the chair. The early closing movement was discussed at some length, and a committee was appointed, consisting of Messrs J. A. Smith, J. F. MacDonald and A. Love, to wait upon the owner of the Boynton Beach premises and make the preliminary arrangements for the grocers annual picnic to that place.

Weekly Report of the Dog Catcher.

Dog catcher James Babbitt reports a total of twelve dogs captured by him last week, as follows: Monday, 2; Tuesday, 5; Wednesday, 3; Thursday, 2; Friday and Saturday, none. Four dogs were killed on Monday of that week, and six on Wednesday.

The benefits of vacation season may be greatly enhanced, if, at the same time, the blood is being cleansed and vitalized by the use of Ayer's Sarsaparilla. A good appetite, fresh vigor, and buoyant spirits attend the use of this wonderful medicine.

Rheumatism,

BEING due to the presence of uric acid in the blood, is most effectually cured by the use of Ayer's Sarsaparilla. Be sure you get Ayer's and no other, and take it till the poisonous acid is thoroughly expelled from the system. We challenge attention to this testimony:—

"About two years ago, after suffering for nearly two years from rheumatic gout, being able to walk only with great discomfort, and having tried various remedies, including mineral waters, without relief, I saw by an advertisement in a Chicago paper that a man had been relieved of this distressing complaint, after long suffering, by taking Ayer's Sarsaparilla. I then decided to make a trial of this medicine, and took it regularly for eight months, and am pleased to state that it has effected a complete cure. I have since had no return of the disease."—Mrs. R. Irving Dodge, 110 West 125th st., New York.

"One year ago I was taken ill with inflammatory rheumatism, being confined to my house six months. I came out of the sickness very much debilitated, with no appetite, and my system disordered in every way. I commenced using Ayer's Sarsaparilla and began to improve at once, gaining in strength and soon recovering my usual health. I cannot say too much in praise of this well-known medicine."—Mrs. L. A. Stark, Nashua, N. H.

Ayer's Sarsaparilla,

PREPARED BY

Dr. J. C. Ayer & Co., Lowell, Mass.

Price $1; six bottles, $5. Worth $5 a bottle.

ENTERTAINMENT

Under the auspices of the

Dorcas Society,

AT REFORM HALL,

Tuesday Evening, June 24, 1890,

AT 8 O'CLOCK.

Admission, Adults, 25c. Children 15c.

Proceeds for benefit of the general poor of the city of Plainfield. 6-17-w

ENTERTAINMENT

Under the auspices of

Noah Dove Encampment No 28,

I. O. O. F., of Plainfield, N. J., at Amphion Hall,

TO-NIGHT

The entertainment will consist of a public initiation of the Encampment Degree by the Dramatic association of Protection Lodge No. 28, I. O. O. F., of Newark N. J.

Music especially arranged for this occasion will be furnished by Prof. Keene's Orchestra, of Newark. Vocalist—Miss Mande Carter, of New York. Accompanist—Miss Ida Snyder,

Admission, 50 Cents.

Tickets for sale at L. W. Randolph's and Miller's pharmacies, and by the Committee of Arrangements—John Bodine, Lewis R. Blackford, Edwin D. Fluck. 6-18-3

A Gypsy Carnival

By the Ladies' Society of the Seventh-day Baptist church, will be held on the Lawns of Chas. Potter and R. M. Titsworth, on West Seventh Street,

Tuesday Evening, June 24.

Attractive and Novel Programme.

Strawberries and Iced Cream served.

ADMISSION. - TEN CENTS. 6-21-3

J. B. STICKLE

21 East 5th Street.

Special attention to all

AWNING WORK.

Orders promptly filled for all classes of Upholstery. Carpets made and laid.

MATTING.

Window Shades a SPECIALTY. 6-20-to8-1

NOTICE.

The annual meeting of the Society for the Prevention of Cruelty to Children, will be held on MONDAY EVENING, JUNE 23, at 8 o'clock, in the Republican Association rooms over the City National Bank.

Citizens interested in this work are invited to attend. CHARLES PLACE, President.

J. B. COWARD, Sec'y. June 17, 1890. 6-20-2

DEATHS.

SMITH—On Wednesday morning, June 18, Rev. N. Everitt Smith, D. D.

Funeral service at Central Congregational church, Hancock street, near Franklin avenue, Brooklyn, Saturday, June 21, at half-past two o'clock P. M. 2

WANTS AND OFFERS.

Advertisements under this heading, one cent for each word each insertion.

WANTED—A capable girl for general housework. Call at 91 RockView avenue.

GIRL wanted to do general housework family of four. Call for three days at No. 23 Vine street, North Plainfield.

SADDLE Horse for sale, at Callahan's, 20 Richmond street. 6-4-tf-eod

LARGE Barn to Let, at No. 28 West Front street. Apply to Levi Hetfield. 6-19-3

FOR RENT—Front corner rooms on first floor over Rockfellow's store. Apply to 108 Park avenue. 6-19-3

FOUND—Gold ring, with bangle attached. Owner can have it by proving property and paying advertising charges. Apply at PRESS office 6-19-2

TO LET or for Sale, 192 West Front street, House, newly papered, 7 rooms; 3 minutes from depot; rent reasonable. Theodore Gray, 31 Webster place. 6-19-tf

THREE hundred people wanted at the picnic at Amphion Hall, Saturday night. Dancing from 7:30 till 11:45. 6 18-4

FOR SALE—At Dunellen, Alderney Cow, (first calf.) Address for particulars, 999 8th ave., New York city, J. M. Evans. 6-12-tf

MONEY to loan, on bond and mortgage. Clark & Reed, 1st National Bank building. 5-6-tf

WANTED—Jobbing at painting, glazing calsomining and roof painting. Address Isaac Kennedy, 49 Chatham street, North Plainfield. tf

WANTED—Work cleaning Vaults and Cesspools. Satisfaction guaranteed. City Odorless Excavating Works, 206 Broadway. Mrs. David Jones, Proprietor. No connection with JONES & CO. 6-11-tf

KLINE & STAATS,

DEALERS IN

Coal, Wood, Hay, Feed, Straw and Grain.

TELEPHONE CALL, 68.

Yards—Corner of Front St. & Grant Ave

BRANCH OFFICE—North Ave., opposite Station.

The BEST GRADES OF EVERYTHING at the MOST LIBERAL PRICES. 9-6-t

PECK'S CORNER.

HAND-Y THINGS.

PECK'S GLOVES!

WE ARE CARRYING

A very large assortment of RUSSET OXFORD TIES, BUTTON and LACE SHOES, for Men, Women, Misses, Boys and Youths.

We do not expect to fit *everybody* that comes in, but we can suit the majority.

DOANE & VAN ARSDALE,

22 WEST FRONT ST. THE ONE-PRICE BOOT AND SHOE HOUSE.

SPECIAL!

NOTICE.—We are giving special attention for a few days to the newest and most fashionable articles for "Full" or "Evening" dress, in order to supply the extra demand caused by the numerous approaching weddings, parties, "commencements," etc.

SUEDE MONSQUETAIRE GLOVES, 14 button, length, 21 inches, in evening shades.

NEW Fans, new Point Laces, new Flouncings, new White Dress Goods, new Neck Ruchings, new Ribbons, new Chemisettes, new Collars and Cuffs, Elegant Handkerchiefs.

YOU can avoid an unpleasant trip to New York, and save money, too, by a visit to

EDSALL'S, No. 20 West Front St. EDSALL'S.

WHERE can always be found a choice selection, and the best goods at the Lowest Prices.

FURNITURE, BEDDING, UPHOLSTERY.

50 BABY CARRIAGES 50.—Large assortment in all departments. Reliable Goods.—Low Prices.—Cabinet Making, Upholstering, and Repairing a Specialty.

GARRET Q. PACKER,

Nos. 23, 25, 27, and 29 PARK AVE. 1-8-tf

ROGERS' MARKET OF SEA FOOD!

42 WEST SECOND STREET.

Blue Fish, Halibut,
Mackeral, Cod,
Porgies, Salmon,
Weak Fish, Lobsters.
Sea Bass, Soft Crabs,
Butter Fish, Little Neck Clams,

ARE IN SEASON. 3-13-tf

NOW

Is the Time to Buy Summer Goods,

And you can find an elegant stock of Challies, Seersucker Prints, Satines, and Worsted Goods. SPLENDID STYLES! LOW PRICES!!

Remember, if you need anything in the way of Carpets, Mattings, Oil Cloths, Window Shades, &c., you find them at the RIGHT PRICES, and GOOD GOODS, at

POPE'S,

Corner FRONT and SOMERSET STS. 11-13-y

CRUSHED

COLD FACTS ABOUT SODA WATER

FIRST: Syrups made from so-called FRUIT ESSENCES are little better than POISON.

SECOND: Syrups made from BOTTLED JUICES are harmless but insipid.

THIRD: Syrups made from FRESH FRUIT are very much better, especially

FOURTH: Syrups made by a process *original with us*, whereby the PULP of the fruit is incorporated with the syrup. We dub such a syrup

"FRUIT CRUSH,"

And it is far ahead of all other sorts, as shown by a demand which exceeds any other in our experience, and by the fact that our idea was quickly imitated because of our neglect to copy-right.

All which COLD FACTS may be tested for five cents at

REYNOLDS' PHARMACY.

Park and North Avenues. Established 1868.

FRUIT!

COAL LUMBER

And

Builders Supplies

LOOMIS & RICE

49 B'DWAY

A PLEA FOR NEBRASKA.

The Rev. Drs. Lewis, Yerkes, Rodman and Honeyman Make Addresses.

Reform Hall was well filled last evening with an appreciative audience, to hear Professor Cornwall's plea for aid to enable Nebraska to do away with high license and adopt prohibition. Ably and eloquently did the Professor present his subject, and vividly did he picture the moral evils caused by the liquor traffic.

Professor Cornwall was followed by addresses by the Rev. Drs. Lewis, Yerkes, Rodman, and Honeyman. Judge Harper presided, and the Rev. Mr. Honeyman took charge of the devotional exercises.

Prof. Cornwall prefaced his remarks by saying he had been requested to speak the unvarnished truth about Omaha, but that he could not do that, "the facts were too awful." Like many others who originally believed in high license, he had stood for it years ago when Nebraska was the first State to institute it, but he was enlightened on that subject and was doing all in his power to create a public sentiment against it now. In Omaha they were contending with all the liquor powers of the earth, for it is acknowledged that that city exceeds anything of the kind in the United States, as regards the revelry and debauchery from midnight on. He had just visited Iowa, and learned there was not an inmate in one of the jails in 60 counties of that State. (Great Applause). If the Nebraska people fail to carry the prohibitory amendment next November, they may lose the two Dakotas. "Friends, we can take Omaha and Nebraska. Let us do it!" He received great applause throughout his stirring address of half an hour.

Dr. Lewis was introduced and spoke very effectively for the great cause of temperance. His experience in the West was similar to that of the last speaker. He spoke on the theme of high license and did not believe in it as a remedy. He said "you cannot right a wrong by giving it a legal protection," and believed total abstinence for the individual and prohibition for the State, was the only remedy

Dr. Yerkes was the next speaker, and expressed his belief that the total abolition of the traffic will be the only cure. He said, "we must steer close for the port of prohibition." When anyone would show him how high license would cure the evil, he would go for it. He would not at that time discuss the method of reaching that end, but thought all would in time reach a common ground.

Ex-Dean Rodman spoke in behalf of the substantial aid needed in Omaha to carry on its warfare, as against the large sums poured in there through the saloons interests, and urged the audience to do all in their power to lend a hand in fighting that great battle.

The Rev. Mr. Honeyman said a few words on the subject of the prohibition amendment election in Nebraska as a measure of very great importance to insure future successes in the other prohibition States. He read a letter from Dr. Carroll, regretting his inability to be present.

Dr. Carroll's letter reads in substance as follows: He regretted his inability to be present and was very anxious that the State of Nebraska shall become prohibition ground. It would not only be a great gain for Nebraska herself, but for her prohibition neighbors. He had no fear but prohibition would prohibit sufficiently there and dishearten the friends of the saloon. He wished for help for that State that she may help when the day for prohibition in New Jersey comes. He enclosed a contribution for the Nebraska campaign.

Special Services at Holy Cross Church.

Next Sunday morning will occur the twenty-first anniversary of the Church of the Holy Cross and the second anniversary of the introduction of the male vested choir. The occasion will be made memorable by the use of the new grand organ for the first time in the service of the church. The instrument, which Messrs Lebagh & Kemp of New York have just completed, is expected to take the front rank among the organs of the city, and there is no doubt that it will add greatly to the already attractive service of one of the most beautiful churches in Plainfield. Mr. Neilson of Elizabeth will preside at the new organ and the choir will render an interesting and appropriate musical programme.

Plainfield Boys Who Will Go to College.

The closing exercises of Mr. Leal's school were held this morning. Nine boys delivered declamations in a manner very acceptable to the audience. After some announcements of prizes and honors, good-byes were said and books laid away for the Summer.

The following boys enter college this year from the school: To Harvard, Walter J. Moore and Eli Long, Jr.; to Yale, C. W. McGee, George H. Ryder, Walter E. Stewart, Walter F. Murray and George F. VanSlyck; to Columbia, Albert Pittis; to Stevens Institute of Technology, Chas. E. Faber; to Trinity, Frederick A. Wright.

A Vote of Thanks Tendered Mr. Coddington.

At the meeting of Franklin Council, 41, Jr. O. U. A. M., a vote of thanks was tendered to Mr. W. A. Coddington for his kindness in presenting the flag given by the Council to the Board of Education for use on the Franklin School building, Wednesday morning.

For the sake of large profit some dealers offer substitutes when Hires' Root Beer Packages are called for. If you care to have true goods, and a most delicious drink, run no risk, and insist on getting Hires'.

PROSPERITY TO PLAINFIELD,

Also to Netherwood and Everywhere Else in This Vicinity, Comes With the New County Roads.

Chauncey B. Ripley, through whose efforts, to a great extent, the Telford system of county roads has been put into successful operation in New Jersey, said to a New York *Times* reporter, that all the roads of the Union County system would be completed this year. The League of American Wheelmen has been putting the improved highways provided by Mr. Ripley and his associates to an exhaustive test, and at the annual convention of the league, held Decoration Day, the wheelmen unanimously extended a vote of thanks to Mr. Ripley for his valuable initiative work in this direction. Speaking of the general subject, in furtherance of which he has expended much time and money, Mr. Ripley said:

"A good deal has been done in the last few weeks in furtherance of the county road system in Union County. The roads designated, it is believed, will all be completed before January next, when, of course, their advantages will be better appreciated. Continuity and uniformity in our roads we found it impossible to accomplish under the old township and road district system. Now we construct continuous roads from each important town, say, Elizabeth, the extreme eastern limit of the county, to Plainfield, the most western; and from Rahway, the most southern town, to Summit, the most northern. This was not practicable under the former system, inasmuch as roads of such extent pass through several townships and many road districts, each having its own set of officers, and these officers are liable to be changed as often as once a year at the annual elections.

"Others of the county roads not yet improved are to be taken in hand. A contract has just been awarded by our Road Board for the improvement of the old Philadelphia and Newark stage road, so called, between Springfield and Plainfield. This road is, in its present condition, one of the most horrible in the county, being well-nigh impassable, and its improvement has been long urged by Freeholder Vanderbeek on behalf of the citizens of the city of Plainfield. A chief benefit is that this Springfield road intersects excellent roads in Essex County.

"Mr. Vanderbeek is a large real estate owner, and has held the offices first of Road Commissioner and then of Chosen Freeholder for Union County for the last twenty or twenty-five years, and so is well qualified to judge. It is his expressed opinion that the increase in value is not only permanent, but that when the system of county roads is fully completed the values will increase far more, and that the counties of New Jersey which are near New York will all avail themselves of our statute for improved county roads.

"Travel of every sort has increased on the county roads. For example, many drive from Plainfield or from Netherwood, or from Fanwood, to Westfield, and take their train there, when the weather is fine, instead of taking it at the place of their own residence. The Hotel Netherwood, it is said by those who know, has never been so well patronized as it is this season, many of the Summer guests having their horses and carriages with them for pleasure driving."

How She Recovered Her Valuable Gold Watch.

(From the Somerset Gazette.)

About a year ago Celia Clark of North Plainfield, missed a valuable gold watch. She could find no trace of it anywhere. A few days ago she put the matter in the hands of Justice Hardy and told him that she suspected that little boy, who is a relative of hers, had stolen the time piece. The justice met the little fellow and succeeded in obtaining a confession from him as to what disposition he had made of the watch, and yesterday at noon Mr. Hardy recovered the missing time piece.

A Large Chemical Company.

Jersey City is to have a new company established there for the manufacture of chemicals. The company is to be known as the Standard Chemical Company, and was incorporated at the Secretary of State's office, yesterday. The capital is $1,000,000. The incorporators are: Samuel W. Miller of Fanwood, N. J., Clarence Delafield, Brighton, N. Y., Eugene Harvey, Philadelphia.

Local Base Ball.

A game of base ball was played yesterday afternoon on the Cricket grounds, between the "Centrals" and the "Unknows" of this city, which resulted in the easy defeat of the "Centrals." The score 12 to 18.

The "Unknowns" are composed of a pick-up nine who stands ready at any time to give satisfaction to their colored friends.

Is the Writer in Good Health?

Some fellow has written upon a public sign in the smoking room of the railroad station the following:

"With the leven of wisdom being personal conceit, and a handle to your name, you can capture the town with all its cranks and get away with the collection."

—Picnic parties daily visit the mountain in search of wild flowers, mosses, ferns, etc.

"My father, at about the age of fifty, lost all the hair from the top of his head. After one month's trial of Ayer's Hair Vigor, the hair began coming, and, in three months, he had a fine growth of hair of the natural color."—P. J. Cullen, Saratoga Springs, N. Y.

City Court Proceedings.

"Billy" Kenney, a man of leisure, was arrested by Officer Lynch, yesterday afternoon for creating a disturbance in Pruden's Alley. This morning he was granted a sixty days furlough at the county's expense.

Ann Sullivan, an old offender, appeared in court this morning, to answer a charge of disorderly conduct preferred by Mrs. John Harding. Mrs. Sullivan was robed in a red dress, a green plaid shawl and a white straw hat. Her right optic was encircled with a mourning band. Witnesses were put on the stand to testify to Mrs. Sullivan's condition as to sobriety, yesterday, when the difficulty occurred; and although she positively declared that she had not touched liquor since Tuesday, a strong aroma of Jersey lightning hung over her. Judge Codington remarked that perhaps she had been eating mince pies. Mrs Sullivan was adjudged guilty of violating the city ordinance, and sentenced to pay a fine of five dollars, or to be committed for a period of ten days.

Closing Exercises at Dunellen.

The closing exercises of the Dunellen Public School, were held in the Presbyterian church at that place, last evening. The exercises were according to the programme published in THE PRESS yesterday, and were of a thoroughly enjoyable nature. The attendance was very large, and the programme was exceedingly well rendered throughout.

—The second grand sociable of St. Mary's T. A. B. Society in T. A. B. Hall, last evening, was an enjoyable affair. Prof. O'Reilly furnished the music for dancing, which continued until a late hour.

Is This What Ails You?

Do you have dull, heavy headache, obstruction of the nasal passages, discharges falling from the head into the throat, sometimes profuse, watery, and acrid, at others, thick, tenacious, mucous, purulent, bloody and putrid; eyes weak, watery and inflamed; ringing in the ears, deafness, hacking or coughing to clear the throat, expectoration of offensive matter, together with scabs from ulcers; voice changed and nasal twang; breath offensive; smell and taste impaired; is there sensation of dizziness, with mental depression, a hacking cough and general debility? If you have all, or any considerable number of those symptoms, you are suffering from Nasal Catarrh. The more complicated your disease has become the greater the number and diversity of symptoms. Thousands of cases annually, without manifesting half of the above symptoms, result in consumption, and end in the grave. No disease is so common, more deceptive and dangerous, or less understood, or more unsuccessfully treated by physicians The manufacturers of Dr. Sage's Catarrh Remedy offer, in good faith, a reward of $500 for a case of this disease which they cannot cure. The Remedy is sold by druggists, at only 50 cents.

ROYAL BAKING POWDER
Absolutely Pure.

This powder never varies. A marvel of purity, strength and wholesomeness. More economical than the ordinary kinds, and cannot be sold in competition with the multitude of low test, short weight alum or phosphate powders. *Sold only in cans.* ROYAL BAKING POWDER CO., 106 Wall St., N. Y. 6-20-y

NOW ON EXHIBITION.
EDISON'S
New and perfected
PHONOGRAPH,
At LAING'S HALL, Front Street, Plainfield, N. J.
Cornet Solos,
Quartettes, Bands, Duetts, &c.,
And songs by popular singers.
ADMISSION. - - TEN CENTS.
6-20-3

List of Advertised Letters

Remaining in the Plainfield post office for the week ending June 18, 1890.

Brennan, John	McCatter, Gertrude A
Coles, Miss Elizabeth	Parker, F W
Cocks, Mrs T F	Peek, H P K
Chisholm, Thos	Read Miss Kathy
Gadsden, Mrs W	Slade, Mr & Mrs W G
Goulet, Everet	Smith, Miss Katie
Gordon, E A	Thompson, Hon A Coe
Hoffmuster, Fred	Van Ness Bros,
Layton, Mrs	Vreeland, Mrs James
Ludlow, Edwin	Wheelock, Miss Emily
Moore, Chas B	Wilson, Mrs Mary A

Persons calling for the above, please say advertised. E. R. POPE, Postmaster.

Proposals for Coal.

Sealed proposals will be received by the Board of Education of the city of Plainfield until June 30, next, for the best quality High and, Lehigh coal, pea, chestnut and furnace size, the same to be properly screened, and delivered free of expense, within the Public School buildings of this city, on or before August 14, next. Bids to specify whether short or long tons. The Board reserve the right to reject any or all bids.

All proposals to be addressed to the undersigned, J. W. MURRAY, Sec'y.
Plainfield, N. J., June 17, 1890. 6-19-tf

AUCTION!

T. J. Gillies, Auct'r, will sell on MONDAY, JUNE 23, at 2 o'clock P. M., the balance of the furniture of the late Rev. J. Simonson and others, at 76 West Front street, tables, chairs, bedsteads, feather beds, cribs, mattresses, book case, closet, clothes press, hat stand, paintings, engravings, books, settees, oil stoves carpets, rope matting, and lots that must be sold. Monday is the day, and 2 o'clock the hour, at 76 West Front street. R. B. D. SIMONSON, Adm'r. 6-19-3

OUR MOTTO:—LOWEST PRICES CONSISTENT WITH GOOD QUALITY AND HONEST QUANTITY

The choicest Creamery Butter that can be produced, 21c pound.
Havermeyer & Elder's standard Granulated Sugar.
Excelsior Sugar Cured Hams are the best—15c.
The finest Java and Mocha coffee in town, and the prices are right. Won't be undersold for same quality of goods. P. M. DEMAREST.
25 PARK AVENUE. 3-6-t

CLAIRVOYANT!

MRS. DR. EDWARDS may be seen for one week longer, by request, to June 25, at the County House, Somerville, Room 1, one flight. Call at once as she will positively remain no longer. 6-18-w

AUCTION!

W. B. S. Taylor's
Charming Cottage and Lots,
Amounting to FOUR ACRES, on premises,
East Front Street, Scotch Plains,
Saturday, June 21, 3.30 P. M.
Hoff's stage passes the door. 6-19-3

AUCTION!

Having disposed of my stables on West 6th street, (intending to quit the business) the remainder of my stock will be sold on
WEDNESDAY, JUNE 25,
at 2 o'clock P. M., on the premises, West Sixth street, near Park avenue, Plainfield, N. J., 3 first-class horses, good for road or saddle, 1 first-class Landau, 1 light landaulet coupe, 2 rockaways, 4 side-bar buggies, in good order, 1 extension-top phaeton, 3 double-seat sleighs, 6 Portland cutters, odd poles and shafts, 4 sets light and heavy double harness, 1 lady's side saddle, 5 sets single harness, bells, blankets, sheets, whips surcingles, boots, desk, stove, chairs, tools, &c. HUGH McDONNELL.
TERMS:—All sums under $25 00 to be cash; all over $25 00, 3 month's credit with approved security.
T. J. Gillies, Auctioneer. 6-18-6

MADISON SQUARE GARDEN
AMPHITHEATRE.
Madison Ave., 4th Ave., 26th & 27th Sts.
SAMUEL FRENCH & SON, - General Managers.
Commencing Monday, June 16,
FOR 12 WEEKS.
STRAUSS,
—AND HIS—
IMPERIAL
COURT
ORCHESTRA
—ALSO—
2-GRAND BALLETS-2
"PEACE AND WAR."
At 8:45 o'clock.
"CHOOSING THE NATIONAL FLOWER,"
At 10:15 o'clock.
250 PEOPLE on the STAGE 250
General Admission 50c
6-14

Irrespective of the high price of Ice, Sugar, etc., the price of
SODA WATER
At MILLER'S PHARMACY,
No. 10 East Front Street,
Still remains at 5 Cents per glass, while the Syrups are manufactured direct from Fruit.
Prescriptions Accurately Prepared. 12-17-tf

ADVICE.

Do not pay fancy prices for your Groceries when you can buy a full line from us at New York prices—for CASH.
Choice Mixed Tea, 35c lb., 3 lbs for $1; Cream Mocha and Java Coffee, 38c lb., 2 lbs for 75c; Best Elgin Creamery Butter 20c lb., (in stone pots, free of charge); Fine Salmon, 11c can, 3 for 30c; half pound box Sardines, 10c., 3 for 25c; extra No. 1 Mackeral, 13c. lb.
United Tea & Coffee Growers Ass'n.
Importers, Wholesale and Retail Grocers,
29 WEST FRONT STREET. 4-21-tf

Woman's Exchange
8 PARK AVENUE
Persons wishing to become members, will call at the earliest opportunity.
Mrs. W. L. FORCE. 5-26-w

NOTICE!

All persons holding my Cash Cards who wish them redeemed by Books, must leave their names with me on or before July 1, 1890. All cards presented after that date will be redeemed in Cash, until further notice.
Dated June 11, 1890.
J. F. Mac DONALD. 6-13-16

NO CIGARETTES SOLD!

But any kind of a SEGAR you desire can be purchased Wholesale and Retail, at
Dobbins' Segar Store, 37 North avenue,
Opposite R. R. Station.
He manufactures them and knows what they contain. TRY THEM.

Drink Moy's Soda.--N. B.--None Better!
Tenney's
NEW YORK.
Fine Confectionery at the Moy Pharmacy.
OUR SPECIALTIES:—Pure drugs, the careful compounding of physician's prescriptions, proprietary medicines, toilet soaps and all articles pertaining to a *TEMPLE OF PHARMACY.*
THE MOY PHARMACY CO.
T. S. BURR, President. G. W. V. MOY, Sec'y—Treas'r. 3-24-y

FINEST CREAMERY
BUTTER, 18 CENTS POUND!
J. F. Mac DONALD, the Uptown Grocer.
1-13-tf

"Sorry to disturb you, but you *MUST* read ROGERS BROS. advertisement!"

CUT THIS OUT
And bring it to us; it is worth 25c to you, for every purchase of $3 00 at one time, if you will bring this ad. to us we will allow you a reduction of 25c. If you want $15 00 worth of Shoes, or Repairing, or both, secure five of these ads, and we will allow you $1 25 for them. This will hold good until JULY 1.
Remember—We carry a full line of the best goods that can be had—in all widths and styles, at low prices, and do fine repairing. ROGERS BROS.,
12 West Front St, Plainfield, N. J.

First Catch Your Hare
Reads an old recipe; that's well enough in Culinary matters, but it doesn't do to wait until you Cut, Scald or Burn yourself, and then run for a bottle of CARL KAERTH'S
"Instantaneous Liniment."
A much wiser plan is to spend 25c., and keep a bottle in the house.
Ask your Druggist for it.
Has no equal for CUTS, BURNS, SCALDS, RHEUMATISM and NEURALGIA. For sale at all Drug Stores or at the FACTORY, 16 E. 2d St. 4-3-tf

E. P. THORN,
No. 17 Park Avenue, PLAINFIELD, N. J.
Ales, Wines, Liquors, Segars and Wines a Specialty,
WHOLESALE AND RETAIL.
PURE LIQUORS!
FOR
FAMILY & MEDICINAL USE.
4-11-y

SECOND BARGAIN OF OUR SERIES!
Is given in WALL PAPERS. Look at our Prices! They are simply astonishing! ONE WEEK ONLY, beginning JUNE 16.
White Blanks, 6 cents a roll. Golds, 9 cents. Gold Backs, 15 cents. Gold Embossed, 18 cents.
A. D. VAN SCIVER, 47 NORTH AVE.,
Opposite Depot — (Chotola Building), —Plainfield, N. J.
N. B.—*ALL BRANCHES OF PAINTING A SPECIALTY.* 3-10-tf

Educational.
Miss C. S. HELLWIG,
A graduate of the Moscow Gymnasium, and possessor of a Golden Medal presented by the Russian Empress to the best scholar, wishes pupils in the German and French Languages, and also Art Painting. Apply for particulars to Miss C. S. HELLWIG, 258 East Front street. 9-17-1

J. C. POPE & CO
INSURANCE AGENTS
No. 4 E. FRONT STREET.

Notice of Assignment.
Notice is hereby given that Andrew L. Carney and John H. Carney, partners under the name, style and firm of Carney Bros., doing a plumbing business at No. 9 Somerset street in the city of Plainfield, New Jersey, have this day made an assignment to the subscriber of their estate and the estate of said firm, for the equal benefit of their creditors and for the creditors of said firm, and that the said creditors must exhibit their respective claims under oath or affirmation to the subscriber, at his office, No. 34 West Front street, Plainfield, New Jersey.
Dated June 2, 1890.
WM M STILLMAN, Assignee. 6-3-3w

Coal and Lumber.
A. D. COOK & BRO.,
Lumber and Coal Merchants.
CORNER PARK AVENUE AND RAILROAD.
PLAINFIELD.
All Lumber and Coal UNDER COVER.
ALFRED D. COOK. my10y1 ROBERT H. COOK

PEARSON & GAYLE,
Carpenters and Builders.
RESIDENCE—W. J. Pearson, No. 13 Vine st.
H. E. Gayle, No. 78 E. 2d St.
ALL WORK PROMPTLY ATTENDED TO. 7-21-tf

ALLEN,
THE STATIONER,
Has added to his stock a fresh line of
Cards, Calendars and Toys for the New Year
22 EAST FRONT ST.

Photographic Supplies.
DRY PLATES,
SILVERED PAPER,
ARISTOTYPE PAPER,
ANTHONY'S CHEMICALS,
And all Photo requisites constantly on hand. New, fresh goods.
A. W. RAND,
24 West Front Street. 1-3-tf

Miscellaneous.
RICHARD DAY,
Livery Stables,
24 West Fourth Street. Carriages to meet trains. All kinds of Turn-outs day or night. Family riding a specialty. Telephone Call 28. Leave orders at A. Titsworth's, No. 26 North ave. 10y10

Carpenters and Builders.
JOHN T. ODAM,
Plain and Ornamental
SLATE ROOFER and REPAIRER.
Residence, corner Fourth and Sycamore Sts. Yard, near Freight House. P. O. Box 709, Plainfield, N. J.
New work warranted for one year. Slating over Shingles. Also, Felt and Gravel Roofing. 6-13-y

R. V. SAUMS,
Carpenter and Builder.
Residence Clinton avenue, near depot, Bound. P. O. Box, 1128. Jobbing attended to. Estimates given cheerfully on all kinds of work. 9-13-tf

Valuable Building Lots for Sale,
On Grove street and Craig place, North Plainfield. This plot is one of the most desirable in the Borough, and is offered for sale at a reasonable price and on easy terms. Will be sold in quantities to suit. Apply to Owner, at 25 Craig place. 3-14-tf

JAMES HARDY,
THE CONTRACTOR,
No. 20 Somerset street.

THE SILVER TROUBLE

Republican Leaders Discuss the Question in Caucus.

ABSENT MEMBERS SENT FOR.

Mr. Blaine's Proposition for the Abolition of Certain Duties.

Senator Quay Mentioned for Governor of Pennsylvania—The Appraisers to be Appointed Soon—Elkins Refuses to Run for Congress—Democratic Caucus Postponed.

WASHINGTON, June 20.—Speaker Reed, Major McKinley, Senator Hiscock, Congressman Belden and other Republican leaders were in conference last night. As a result many Republican members out of town have been telegraphed to return to Washington at once.

Three propositions are being deliberated upon as a compromise. One provides for the purchase of 4,500,000 ounces of fine coin per month; still another for $4,500,000 of bullion per month. The third makes the coinage limit $4,000,000 per month, as prescribed by the present law.

There are all sorts of opinions as to the parliamentary status of the Silver bill as a result of the adoption of Mr. Mills' emasculated resolution. Speaker Reed claims that the effect of the resolution is to rescind the order sending the bill to the Coinage Committee. Journal Clerk Harry H. Smith, probably the best posted parliamentarian in Washington, also holds this view, and says there must now be a big fight to determine what shall be done with the bill.

MR. BLAINE'S SUGGESTION.

A Proposition Looking to the Abolition of Certain Duties.

WASHINGTON, June 20.—President Harrison transmitted to Congress a letter from Secretary Blaine upon the subject of customs union and the recommendations in respect thereof, by the Pan-American Conference.

Secretary Blaine suggests an amendment to the tariff bill authorizing the President to declare the ports of the United States free to the products of any American nation upon which export duties are charged, so long as such nation will admit free to its ports the manufactures and products of the United States.

QUAY FOR GOVERNOR.

Pennsylvania's Senator May Enter the Race to Unify the Party.

WASHINGTON, June 20.—There is a steadily growing impression among Pennsylvania Republicans here that a great surprise awaits the people at the coming State convention.

It is believed that Senator Quay has fully decided to step into the breach himself and be the candidate for Governor. It is said that he could reconcile the jagged differences that a remarkably hot canvas has developed; that he could unify the party, and that he could roll up a majority of 100,000.

The Appraisers' Board.

WASHINGTON, June 20.—The appointment of the nine general appraisers provided for by the Administrative Customs bill, will be made at an early date, perhaps before the end of next week. Secretary Windom will have a conference with the President, when it is likely the selections will be made, and the names of the lucky candidates may be given to the public immediately.

Elkins Won't Run for Congress.

WASHINGTON, June 20.—The Hon. Stephen B. Elkins has informed Senator Gorman that his business interests are such that he could not, if he wished to do so, run for Congress in West Virginia against Congressman Wilson. Mr. Elkins says he does not want to enter official life at this time.

Democratic Caucus Postponed.

WASHINGTON, June 20.—A Democratic caucus of the House was to have been held last night to consider a plan of action regarding the new National election law. But on account of the late adjournment of the House it was postponed.

Boys Find a Rich Package.

AMSTERDAM, N. Y., June 20.—While several little boys were playing in the woods near Perth they discovered a package which had been partly buried in the earth. Upon examination they saw the package contained jewelry, consisting of watches, diamond finger rings, pins and chains. The articles filled a peck measure. The package was brought to this city and placed in a vault of the Farmers' National Bank. It is believed that the jewelry, which is valued at $6,000, is a part of that stolen recently from S. D. Norton's store in Gloversville.

Herr Most Ejected.

NEW YORK, June 20.—Herr Most entered a meeting of the striking cloakmakers last night with a few of his adherents, who began to shout "Most! Most!" President Simon, of the cloakmakers' Union, asked the police to eject Most, which they did without ceremony.

The First Female Dentist.

BOSTON, June 20.—Annie Fleton Reynolds, the first woman dentist to graduate in Massachusets, received the degree of D. D. S. from the Boston Dental College. She also received the first prize for senior honors.

Children Play With a Torpedo.

HOBOKEN, N. J., June 20.—Freda Seif, Florence Eldridge and Lillie Van Varick, three children, found a railway torpedo and struck it against a stone. They are now in the hospital.

For Governor of Vermont.

MONTPELIER, Vt., June 20.—The Republican State Convention nominated Mr. Carroll S. Page for Governor. His opponent was U. A. Woodbury, the present Lieutenant-Governor.

Admiral Porter at Newport.

NEWPORT, R. I., June 20.—Admiral David Porter and Mrs. Porter have arrived at their cottage at Jamestown for the season. The Admiral is in excellent health.

TIER'S

ICED CREAM!

In Frozen Bricks of all Sizes, Single or Mixed Flavors.

8 Bank Place—East Front Street.
6-16-to-sep1

NOTICE.

MR. JACOB VOEHL would hereby notify the public that he has this day opened the store and premises at

No. 9 SOMERSET STREET,

formerly occupied by CARNEY BROS., where he will carry on a general

Plumbing & Tinning Business

Under the name of CARNEY BROS., AGENTS.

Dated June 18, 1890. 6-19-2w

No. 8

PARK AVENUE,

PLAINFIELD, N. J.

STAMPING!

PROMPTLY EXECUTED.

FANCY GOODS,

NOTIONS, ETC.

"Silent Be! Again the Cat-!"

"Why do you call it 'The CAT?'"

"That is the American for CATFORD PREMIER."

"Why do you say 'Again the CAT?'"

"Because it has again made a record."

"What is it?"

"108 miles in 7 hours and 25 minutes."

"Whew!"

"Well may you 'Whew!' It has never been beaten."

"Where was it made?"

"In England. From London to Brighton and back, to beat the coaching record."

"Did it do it?"

"Yes, beat it by 25 minutes."

"How was the coaching record made?"

"By twenty relays of horses kept on a dead run the entire distance."

"Why can the CATFORD PREMIER SAFETY BICYCLE be ridden so fast?"

"Because it weighs but 33 pounds and is the easiest running Safety in the World!"

"What is the price?"

"$140."

"Isn't that a *leetle* more than other Safeties?"

"Yes. $5 more, but it's cheaper at twice the money. We will tell you why later on. Watch this column."

THE MOY PHARMACY CO.
6-7-tf

WHITLOCK & HULICK,

CARPENTERS,

And General Jobbers.

SHOP, 21 SOMERSET ST., Plainfield, N. J

Door and Window Screens a Specialty.

Jobbing Promptly Attended To.

G. S. WHITLOCK. D. L. HULICK
6-3-tf

A CARD.

Before deciding to sell out, I had placed large orders for Spring and Summer goods which the makers hold me to, and are sending to me. Among the rest I have just received 500 pairs of fine Hand Sewed Ladies' Button Boots—both in C. S. and Opera styles, from one of the most celebrated Philadelphia city makers, which I will place in my sale, namely:

$4 00 Hand Sewed Grade, $2 50; $2 75 grade, $2 00; $2 50 grade, $1 75; $2 00 grade, $1 25. All the stock at proportionate reduction.

N. B.—I do not invite you to buy a lot of old stuff—20 years or more old—but you are respectfully invited to inspect an entire new stock, all placed in my store since December 1, 1889.

Respectfully,

J. O. CAMPBELL,

8 WEST FRONT STREET.

(Shed over front.) 5-23-m

I. H. BOEHM,

7 West Front Street,

The Popular Store of Plainfield,

Headquarters for Dry and Fancy Goods.

Specialties in Carpets and Millinery. Full assortment of Oil Cloths.

ON MONDAY, APRIL 28,

We will open one case of fine Challies, at 5c per yard, worth 9c.

Great variety of patent Window Shades at 35c, in all colors.

A first-class 50c Corset at 39c.

A lot of Ladies' Straw Hats, all shapes, at 25c; reduced from 75c.

Twilled Towelling reduced to 4c.

Great variety of Beaded Wraps, Jersey Jackets and Capes, from $2.75 upwards.

Dress Ginghams and Lawns, 7c.

Ladies' Ribbed Merino Vests, 15c., worth 25c.

Lot of Fancy Hanging Lamps at half value.

Bargains in every Department.

"Domestic" Sewing Machines.

I. H. BOEHM, 7 West Front St.
6-25-tf

P. AGNEY,

KINDLING WOOD.

Yard—Mountain Avenue.

P. O. BOX 307. NORTH PLAINFIELD.

Orders attended to promptly in city and Borough. 3-8-tf

FISCHER

ESTABLISHED 1840.

PIANOS

RENOWNED FOR

TONE & DURABILITY

MODERATE PRICES

EASY TERMS, EXCHANGED.

DELIVERED FREE WITHIN 20 MILES OF NEW YORK CITY

Catalogue Mailed on Application.

110 Fifth Ave., cor. 16th Street,

NEW YORK CITY.
4-4-6m

WE SELL

TO THE

BEST TRADE

IN

PLAINFIELD AND BOROUGH!

If You Want Selected Goods,

TELEPHONE TO

R. W. RICE & CO.,

Number 75, B. GROCERS.
1-12-tf

For all the Latest Styles and Shapes in

Ladies Oxford Ties

AND

Men's Patent Leather and Russett Shoes,

Everybody goes to

KENNY'S,

At the corner of Front St. and Park Ave.
6-7-tf

BALDWIN REFRIGERATORS

Gasolene Stoves,

Rapid Ice Cream Freezers,

Plumbing, Tinning, and Hardware.

A. M. GRIFFEN

13 East Front Street.

TELEPHONE CALL 6.

A FULL LINE OF

Fine Writing Paper!

AND

Base Ball Goods!

AT POPULAR PRICES!

Joseph M. Harper,

No. 75 PARK AVENUE,

3d store South of 4th street, Plainfield, N. J.
3-5-y

A WORD TO THE WISE.

The word we would utter to the wise is QUALITY; on quality hinges CHEAPNESS, for a thing is not cheap unless it is good. Therefor, remember, when in need of Groceries, that with us a *LOW PRICE* never means a *POOR QUALITY*.

P. WESTPHAL & SON,

Cash Grocers, 38 & 40 Liberty St.
4-9-tf

TRY OUR

Q'JEEN and NEW ENGLAND BREAD.

HENRY LIEFKE

NO. 27 WEST FRONT STREET.
8 17-tf

At the Crescent Parlor,

23 North Avenue,

A full line of

CIGARS AND TOBACCO. 11-26-y

Professional Cards.

MEDICATED

Sulohur and Vapor Baths

followed by a thorough rubbing with alcohol. For men only. Hours 8 to 11 a. m.; 1 to 3 p. m. H. HORNISH, 25 W. 2d street, Plainfield, N. J. Refers to Drs. Probasco, Endicott, Fritts, Tomlinson, Geo. W. Rockfellow and T. S. Armstrong.
5-27-tf

DR. M. S. SIMPSON.

OFFICE AND RESIDENCE—50 W. FIFTH ST., CORNER OF LIBERTY.

OFFICE HOURS—Until 10 A. M., 1 to 3 P. M., after 6 P. M. 8-26-1y

JACKSON & CODINGTON,

Counselors-at-Law

Masters in Chancery, Notaries Public, Commissioners of Deeds, Special Master etc. Corner Park avenue and Second street. Money to loan.

WM. K. McCLURE,

Counselor-at-Law.

Supreme Court Commissioner.

First National Bank Building.

my9

CLARK & REED,

Counselors at Law,

FIRST NATIONAL BANK BUILDING.

W. V. STEELE,

Counselor-at-Law.

Master and Examiner in Chancery, Supreme Court Commissioner.

COR. PARK AND NORTH AVES. 4-23-3m

HARRY C. RUNYON,

Typewriter and Stenographer.

COLLECTION AGENT.

With Clark & Reed. 3-21-y

SEGARS,

Smokers' Materials,

etc., etc.

N. H. GUTTMAN,

12 West Second St.,

Is Giving Away a SEGAR HOLDER

with every segar sold. This is one of the ways I have adopted of advertising my new store, and I respectfully ask a trial of my goods. 4-2-tf

L. A. Rheaume, Ag't.

Coal, Lumber & Mason's Materials,

BROADWAY & 4th STREET.

Mr. Rheaume takes pleasure in informing the public that arrangements have been made whereby he is employed by the present owner to conduct the above mentioned business as Agent and General Manager, at his old stand.

Sawing, Wood Turning and Scroll Sawing also done in the best manner.

Sincerely thanking the public for past favors, he solicits the continuance of their valued orders, which shall receive the same careful attention from him in his present capacity as in former years. TELEPHONE 129. 4-16-tf

VANDERBEEK & SATTELS,

NO. 33 PARK AVENUE.

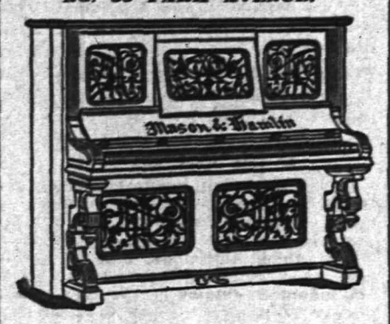

All the Newest and Latest Styles in

Pianos & Organs.

PIANOS TUNED AND REPAIRED. 3-27-tf

A Great Bargain in the Following

Canned Fruits and Vegetables!

	Canned	Doz
California Cherries,	25c	$2.50
" Plums,	25c	2.50
" Apricots,	25c	2.50
Franklin Brand Corn,	10c	1.15
Standard Jersey Packed Tomatoes,	10c	1.10
Stringless Beans, extra choice,	15c	1.50

Estelle, Taylor & Neuman,

79 Broadway, cor. Fifth St.
7-24-

R. R. FAIRCHILD,

Furniture & Bedding,

21 EAST FRONT STREET.

Parlor, Dining-room and Bedroom

FURNITURE,

Spring Beds, Tables and Chairs.

Baby Carriages—The largest assortment in town.

4 DOORS BELOW POST OFFICE. 1-11-t

BOOTS AND SHOES

LOW PRICES.

At C. W. FORCE'S.

SPRING AND SUMMER GOODS.

11 West Front Street.

TRY

B. T. Barnes'

Crushed Strawberry Iced Cream,

Opposite the Post Office.

12-13-tf

E. H. HOLMES,

DEALER IN

COAL.

OFFICE—With Adams Express, 25 NORTH AV

YARD—Madison Avenue, opp. Electric Light Station. 12-30-y

Willcox & Gibbs

S. M. CO.

Orders left at

95 E. FRONT STREET

Will be promptly attended to.

NEEDLES, OIL, &c.

F. A. WEEKS, Agent. 5-23-tf

LADIES' HAIR DRESSER.

1869. JULES BOUTES, 1889.

No. 7 WEST SECOND STREET.

—Artistic French Hair Cutter,—

Exclusively for

—Ladies and Children.—

N. B.—All kinds of HAIR GOODS on hand or MADE TO ORDER. 8-14-tf

Marketing.

J. W. VANSICKLE,

DEALER IN ALL KINDS OF

Fresh and Salt Meats, Oysters, Clams, etc. Game in season. No. 19 North avenue, Plainfield, N. J. Telephone No. 102. Orders called for and promptly delivered. All bills payable to me. my1

J. P. LAIRE & CO

To the Front.

Goods Plenty!

Prices Low!

Lawn Mowers,

Seeds—all Kinds, and Fertilizers.

Refrigerators and Ice Cream Freezers.

Gasoline and Oil Stoves.

Orders taken for Gasoline and Delivered. 422

BUY "GRAPHITE"

For your Safeties; reduced from 25c to 17c per Bottle.

Look at the PRICES on

Fishing Rods & Tackle,

Ball Goods,

Spratt's Dog Biscuits, &c.

A. M. VANDERBEEK,

33 PARK AVE., Plainfield, N. J.
4-26-tf

RANDOLPH'S

FROSTED CREAM SODA!

With *PURE FRUIT SYRUPS*, and the Delicious Creamy Milk Shakes are having a very heavy run.

We manufacture our own syrups daily, and guarantee purity.

We are still compounding Prescriptions at very reasonable prices.

Open Sundays from 9 A. M. to 1 P. M., 4 to 9 P. M., for the dispensing of medicines *only*.

L. W. RANDOLPH,

21 W. FRONT STREET,

PLAINFIELD, N. J.
3-4-tf

U. B. CRANE,

HATTER,

12 PARK AVENUE,

Has fine lot

Spring and Summer Hats,

At prices that suit the people. 4-4-y

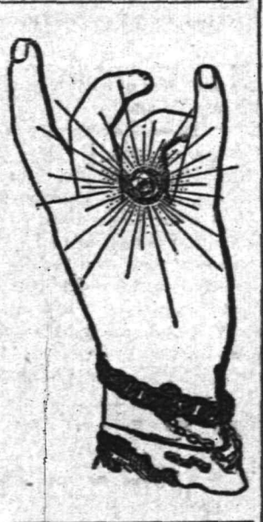

DICKINSON, Jeweler and Optician,

13 PARK AVENUE, has a fine line of CHOICE GOODS, consisting of Gold and Silver Watches, Fancy Clocks, Diamond Rings, Lace Pins, Chains, Charms and Silverware. Sole Agent for Dr. King's Spectacles. Don't forget the number. 12-14-tf

Hotels and Saloons.

HOTEL NETHERWOOD,

Situated on

NETHERWOOD HEIGHTS.

A Convenient and Elegant Resort.

Special attention given to

Luncheon, Dinner and Driving Parties.

FRANK E. MILLER.
5-21-tf

CENTRAL HOTEL.

FIRST CLASS BAR ATTACHED.

WM. A. SCHORB, - Proprietor

UNDER THE POST OFFICE. 4-5-tf

CITY HOTEL,

PLAINFIELD, N. J.

CORNER PARK AVENUE AND SECOND STREET.

J. E. BEERBOWER, Proprietor.

With STABLES attached. 4-5-tf

LAING'S HOTEL.

J. B. MILLER & BRO., Proprietors.

All Modern Comforts and Conveniences.
4-5-tf

CHARLES SMITH.

Corner of Front and Somerset Streets.

St Louis and Imported Beer.

A Fine Bill of Fare Served Every Day.
4-5-tf

CHARLES BOCK,

Wine, Lunch and Sample Rooms.

Dealer In

WINES, LIQUORS AND BEERS,

Of all kinds and grades,

Nos. 17 & 19 E. SECOND STREET,

PLAINFIELD, N. J. 6-5-y1

Higgins' Stage Line

TO BE RUN ON THE FOLLOWING SCHEDULE STRICTLY ON TIME:

First trip from Hillside ave. and Broadway—7:40 A. M. to meet 7:56 A. M. train. Route—Hillside ave. and Broadway, Broadway to 9th st.; to Second place; to Crescent ave.; to Park ave.; to Depot.

2d trip	8.15 A. M.	to meet	8.33 A. M.	train.	
3d do	9.15	do	9.32	do	
4th do	10.00	do	10.37	do	
5th do	11.00	do	11.24	do	
6th do	11.45	do	12.08 P.M.	do	
7th do	1.45 P. M.	do	2.15 & 2.35 P.M.	do	
8th do	2.45 do	To the Post Office.			
9th do	3.30 do	meet 3 51 P. M.	train.		
10th do	5.00 do	do	5.39 do.		
11th do	5.45 do	do	6.07 do		
12th do	6.45 do	do	7.03 do		

Stage will also leave Plainfield ave. and 7th st., and Rockview and Mercer aves., North Plainfield, according to the above time table, and make same connections.

Stage will make return trips over above routes, leaving Plainfield depot as follows: 8.07, 8.52, 9.37, 10.10, 11.30 A. M. 2.04, 2.30, 3.45 4.34, 5.30, 6.20, P. M.

Horses and Carriages kept expressly for ladies' pleasure and calling purposes. Saddle Horses a specialty, for gentlemen and ladies.

Busses after 7 o'clock in the evening, for private parties, at moderate rates.

M. A. HIGGINS, Proprietor.

STABLES—76 EAST FOURTH STREET.

Telephone Call, 18. 7-8 tf

Railroads.

PENNSYLVANIA RAILROAD.

THE STANDARD RAILWAY OF AMERICA

PROTECTED THROUGHOUT BY THE Interlocking Switch and Block Signal System.

TRAINS FOR THE WEST.

On and after May 11, 1890, trains leave Elizabeth as follows:

9:35 A. M. FAST LINE, with Pullman Vestibule parlor and sleeping cars, daily for Pittsburg, Columbus Cleveland, and St. Louis, daily, except Saturday, for Chicago and Toledo.

7:08 P. M. WESTERN EXPRESS, with Pullman Vestibule sleeping cars, dining car to Philadelphia daily for Pittsburg, Chicago, Cincinnati, and St. Louis daily except Saturday, for Cleveland and Toledo.

9:42 P. M. PACIFIC EXPRESS, with Pullman Vestibule sleeping cars, daily for Pittsburg, Chicago, and Toledo, daily except Saturday, for Cleveland.

For Baltimore, Washington and the South—1 00, 6 56, 7 59, 9 05 A. M.; 1 39 and 9 39 P. M. On Sunday at 1 00, 6 59, 9 05 A. M., 9 39 P. M.

For Philadelphia—1 00, 6 56, 7 59, 9 05, 9 35, 11 07, A.M.; 12 55, 1 39, 2 54, 5 15, 6 37, 7 49, 9 39 P.M. Sundays at 1 00, 6 59, 9 05, 9 35, 10 41 A. M.; 5 40, 7 47 and 9 39 P. M.

FOR ATLANTIC CITY.

2:34 P. M. (Through parlor car and day coach, week-days. For Cape May, 1:39 P. M., week-days.

For Trenton—1 00, 6 56, 7 10, 7 59, 9 05, 9 35, 11 07 A. M.; 12 55, 1 39, 2 54, 5 15, 6 37, 7 49, 9 39 P. M. Sundays at 1 00, 6 59, 9 05, 9 35, 10 41 A. M.; 5 40, 7 47 and 9 39 P. M.

For Lambertville, Phillipsburg and Belvidere via Trenton—7 59 A. M.; 2 54 and 5 15 P. M.

For Flemington—7 59 A. M.; 2 54 P. M.

For Bordentown, Burlington and Camden via Trenton—7 59, 9 35, 11 07 A. M. 1 39, 2 54, 5 15 7 49 P. M. Sundays at 10 41 A. M. and 5 40 P. M.

A full line of tickets are on sale, and sleeping car accommodations can be secured at the ticket office at Elizabeth.

For further information, see time tables to be had at the ticket offices.

CHARLES E. PUGH, General Manager.

J. R. WOOD, Gen. Pass. Agent.

Central Railroad of New Jersey.

Station in New York foot of Liberty Street. Time Table in effect, May 11, 1890.

PLAINFIELD AND NEW YORK.

Leave Plainfield 3 37, 5 24, 5 38, 6 29, 6 59, 7 26, 7 30, 7 58, 8, 8 15, 8 31, 8 37, 9 32, 10 05, 11 09, 11 39, A. M., 1, 2 07, 2 30, 3.12, 3 51, 5 31, 6 07, 6 54, 7 03, 8 31, 9 28, 10 12, 11 28 P. M. Sunday—3 37, 5 24, 8 01, 8 52, 11 02, 11 16 A. M., 12 33, 1 33, 3 30, 5 16 7 01, 7 10, 8 27, 9 22 P. M.

Leave New York from foot of Liberty street, 4 30, 5 45, 7, 7 45, 8 45, 10, 11, A. M., 1, 1 30, 2 30, 3 30, 3 45, 4, 4 30, 5, 5 15, 5 30, 5 45, 6, 6 15, 6 30, 7, 7 30, 8, 8 30, 9 15, 10, 11 30 P. M., 12 15, night. Sunday—4 30, 7 8 30, 9, 9 30, A. M., 12 M., 1, 1 15, 4, 5 30, 6, 7, 10 00 P. M., 12 15 night.

PLAINFIELD AND NEWARK.

Leave Plainfield 5 38, 6 29, 6 59, 7 30, 8, 8 37, 9 32, 10 05, 11 09, 11 39, A. M., 1, 2 07, 2 30, 3 12, 3 51, 5 08, 5 31, 6 07, 6 54, 7 03, 8 31, 10 12, 11 28 P. M. Sunday—8 01, 8 52, 11 02, 11 16, A. M., 12 33, 1 33, 3 30, 5 16, 7 01, 7 10, 8 27, 9 22 P. M.

Leave Newark 7 10, 7 50, 8 55, 10 10, 11 05 A. M., 1 05, 1 35, 2 50, 3 40, 4 02, 4 35, 5 05, 5 30, 5 55, 6 25, 7 15, 7 35, 8 20, 10 10, 11 25 P. M. Sunday—8 40, 9 05, A. M., 12 05, 1 10, 4 10, 5 40, 7 05, 10 20 P. M.

Passengers for Newark change cars at Elizabeth.

PLAINFIELD AND SOMERVILLE.

Leave Plainfield 5 45, 7, 8 07, 9 42, 11, 11 58 A. M., 1 59, 2 32, 3 45, 4 34, 5 20, 5 34, 6 20, 6 38, 7 03, 7 12, 7 34, 8 20, 9 43, 11 13, 12 43 P. M. Sunday—5 45, 8 13, 9 48, A. M., 2 03, 2 30, 5 14, 6 35, 11 14 P. M.

Leave Somerville, 6, 6 30, 7 03, 7 25, 7 35, 7 48, 9 05, 9 47, 11 15 A. M., 12 35, 1 15, 1 48, 2 05, 3 25, 4 40, 5 12, 5 35, 8 05, 8 50, 11 05, P. M. Sunday—8 25, 10 35 A. M., 12 08, 1 05, 4 50, 6 40, 8, 8 50 P. M.

PLAINFIELD AND EASTON.

Leave Plainfield 5 45, 7, 8 07, 9 42, A. M., 1 59, 4 34, 5 20, 6 38, 8 20 P. M. Sunday—5 45, 8 13 A. M., 2 03, 6 35 P. M.

Leave Easton 6 05, 8 44, 10 A. M., 12 32, 4 09, 6 49 P. M. Sundays—7 15, 10 52, A. M., 6 40, 7 P. M.

PLAINFIELD AND LAKE HOPATCONG.

Leave Plainfield 9 42 A. M., 1 59, 5 20 P. M. Sunday—8 13 A. M.

WESTWARD CONNECTIONS.

LEAVE PLAINFIELD.

5 45 A. M. for Easton, Allentown, Reading, Harrisburg, Mauch Chunk, Williamsport, Tamaqua, Wilkesbarre and Scranton.

7 A. M. for High Bridge Branch and Easton.

8 07 A. M. for Flemington, D. L. & W. R. R., Easton, Bangor and Mauch Chunk.

9 42 A. M. for Flemington, High Bridge Branch, Easton, Allentown, Reading, Harrisburg, Mauch Chunk, Williamsport, Tamaqua, Nanticoke, Upper Lehigh, Wilkesbarre, Scranton, &c.

1 59 P. M. for Flemington, High Bridge Branch, Easton, Allentown, Reading, Harrisburg, Mauch Chunk, &c.

4 34 P. M. for D. L. & W. R. R., Easton, Bangor, Mauch Chunk, Tamaqua, Shamokin, Drifton, Wilkesbarre, Scranton, Reading, Harrisburg, &c

5 20 P. M. for Flemington, High Bridge Branch, Schooley's Mountain, Easton, Bethlehem, Allentown, &c.

6 20 P. M. for Flemington.

6 38 P. M for Easton, Allentown, Mauch Chunk, Reading, Harrisburg.

8 20 P. M. for Easton, Bethlehem and Allentown.

5 45 A. M. Sunday for Easton, Wilkesbarre and Scranton. 8, 13 a. m. Sundays for High Bridge Branch, Easton, Allentown, Mauch Chunk, Tamaqua, Shamokin, &c., 2 03 p. m. Sundays for Easton, Allentown, Mauch Chunk, Tamaqua and Pottsville. 6 35 p. m Sundays for Easton, Bethlehem, Allentown, Mauch Chunk, Reading, Harrisburg, &c.

For Atlantic City, 3 37 a. m. 1 p. m.

Long Branch, Ocean Grove, &c.

Leave Plainfield 3 37, 8, 11 09, a. m., 1, 3 51, 5 31 p. m. Sundays—(except Ocean Grove) 8 52, a. m., 3 30 p. m.

For Perth Amboy, 3 37, 5 38, 8, 10 05, 11 09 a. m., 1, 3 51, 5 31, 7 03 p. m. Sunday—8 52 a.m., 3 30 p. m.

For Freehold, 3 37, 8, 11 09 a. m., 1, 3 51, 5 31 7 03 p. m.

ROUND BROOK ROUTE.

Leave Plainfield for Philadelphia, 1 17, 5 45, 8 36, 9 48, 11 58*, a. m., 1 59*, 2 32*, 4 08, 5 34*, 6 20*, 8 20 p. m Sundays—1 17, 9 48, a. m., 2 20* 4 08, 5 14*, 6 55 p. m.

For Baltimore and Washington at 1 17, 9 48, 11 58*, a. m., 2 45, 4 08, 5 34* p. m. Sundays—1 17, 9 48 a. m., 2 47, 4 08, 5 14* p. m.

RETURNING—LEAVE PHILADELPHIA,

Ninth and Green streets, 7 30*, 8 30*, 9 30, 12 08, a. m., 12 45, 1 30, 3 15, 5 15, 6 15, 6 02, 8 45, 12 p. m. Sundays—9 a. m., 12 50, 3 10, 5 15, 6 10, 8, 12 p. m.

From 24th and Chestnut—3 10, 8 20*, 11 08, a. m. 12 52, 3 20, 6 18, 8 05, p. m. Sundays—3 10, 8 35 a. m., 12 52, 3 20, 6 18, 8 05 p. m.

Leave Trenton, Warren and Tucker sts., 1 30, 4 09, 7*, 9*, 9*, 10 10, 11 55 a.m., 1 25, 2 10, 2 40*, 3 58, 5 55 6 59, 8 47, 10 p. m. Sundays—1 30, 4 09, 9 55 a.m., 1 28, 4, 5 55, 7, 8 47 p. m.

Plainfield passengers by trains marked *, change cars at Bound Brook.

J. H. OLHAUSEN, Gen. Sup't.

H. P. BALDWIN, Gen. Pass Agent.

THE PRESS
Alone in Plainfield, has those Elements of Value, Circulation, Character and Public Confidence and Support.

THE DAILY PRESS.

THE PRESS,
Plainfield's Only Daily Newspaper, Is Read by the People Who Have Money to Spend With Those Who Advertise

ESTABLISHED May 10, 1887. PLAINFIELD, N. J., SATURDAY, JUNE 21, 1890. PRICE TWO CENTS.

WORTH KNOWING ABOUT!

At V. and W.

Never were Dress Fabrics sold as low as we are now selling: never were such assortments seen as we are now displaying In Ginghams, Seersuckers, Sateens, Challies, Cambrics, Percales and Outing Flannels, and in Plain and Fancy White Fabrics there is everything.

We have received another case, and 'twill be the last, of those fine Dress Ginghams. Our price 10c—value 13c.

100 Fine 24in Parasols, Paragon frames, Oxidized Silver Handles. Price $1 25—value $2 00.

We put on sale this week an extra fine Ladies' Black Hose; every pair guaranteed absolutely Fast-Black; extra fine. Price 27c per pair.

We have received another lot—and the finest we have ever offered—of Nansooks. Price 45c. They are well made, and choice patterns.

In our House Furnishing Department there are many good things. We have everything in Glassware, Crockery, Granite Ware, Rugs, Mattings, Shades, etc.

If you want Window Screens, come and see us; we can save you money. All kinds and sizes. Prices from 33 to 46c.

VAN EMBURGH & WHITE, 18 W. FRONT ST.

HANDSOME SUMMER SUITINGS!

Gents' Furnishings.

Reasonable Prices!

SEBRING'S,

PARK AVENUE.

12-6-y

Blaziers, White Vests, Flannel Dress Shirts, Gordon Sashes and

STRAW HATS

—FOR—

GENTLEMEN,

At A. C. HORTON'S, 5 W. Front St.

10-1-tf

C. K. COMPTON,

Baker, Confectioner and Iced Cream Manufacturer.

Iced Cream in Fancy Form, and Individual Bricks for Teas and Parties.

Plain and Fancy Cake, Charlotte Russe and Macaroons, fresh every day. *MY OWN MAKE.*

Try my Home Made Bread; it will please you; hot at 5 P. M.

If you desire FRESH and PURE CANDY, you can make *NO MISTAKE* in buying my goods.

I manufacture LARGELY, and *GUARANTEE THE QUALITY.*

26 WEST FRONT STREET.

11-18-tf

We have a line of Ridgway's

English Dinner Ware,

COMPLETE SETS, or OPEN STOCK.

Mulberry Pattern. Call and see it.

CAVETT'S,
15 E. Front St.
10-25-tf

Wall Paper--Elegant Spring Patterns!

Artistic Combinations.——Best Workmanship.——All kinds of Painting and Fresco Work.——Paints, Oils, Varnishes, Brushes.——Choice line of Stationery and Artist Materials.——Agent for CHILTON PAINTS.——Universal Dress Patterns.

EDWARD LOVE,
COR. NORTH AVENUE AND PEACE STREET. 1-6-tf

Fine Dress Goods at Cut Prices!

Fine French Dress Goods, side bands, at 95c., former price $1 25; do., at 50c., former price 60c.

Light Weight Debeige Mixtures at 19c., former price 25c.

Fine All-Wool Colored Cashmeres at 45c., former price 55c.

Excellent quality Black Silks at 75c, worth $1.00.

Genuine Bargains in Wash Dress Fabrics: Challies at 3½, 5, 6, 7, 8, 20c; Satines at 10, 12, 15, 18, 20c; Mousselines, Pretty Patterns, 12½c; Percales, 10c; White Dress Goods, 5½c. up; 3-4 Embroidery Flouncing at 49c; 4-4 do., 57, 65, 75c., $1.00; Hemstitched, do., 57, 62c, $1 00, $1 39.

Elegant line of Sunshades and Parasols which we will offer at a reduction of 12 per cent.

Ladies' and Misses Ribbed Vests at 7, 8, 10, 12, 15c, and up; a line of Gauze Underwear at 25c.

In our MILLINERY DEPARTMENT we will make decided reductions in prices on our line of Trimmed Hats and Bonnets, Ladies', Misses and Children's Untrimmed Hats, Flowers, Tips, etc.

LEDERER'S, 9 West Front Street.

1-2-y

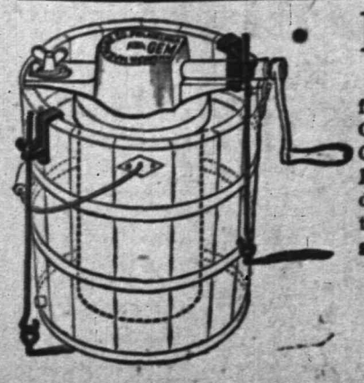

For the Next 10 Days!

Having purchased our seasonable goods from the MANUFACTURERS direct for CASH, we are enabled to offer Gasolene Stove Ovens, Gasolene Cans, Oil Stoves, Hammocks, Ice Cream Freezers, Lawn Settees, Spring Window Screens, Screen Doors, Croquet, Water Coolers, Refrigerators, at **10 per cent for spot CASH off of regular prices.**

Gasolene delivered to all parts of the city.

PIERSON HARDWARE CO.,
42 W. Front St.
TELEPHONE 126 12-6-tf

READ THIS, PLEASE.

When you have finished, if you have not forgotten the heat, just call at the 5 and 10c store and get one of their pretty fans—your choice from a good assortment—free of charge. Hammocks, 60c, $1, $1 10, $1 25 and $1 40; croquet, 85c, $1 and $1 50; bird cages, fine assortment, $1 each; iron axle express wagon, $1; watering cans, 5, 10, 20, 30, 45, 50 and 80c each; glass lemonade sets, ½ gal. pitcher, 6 g blets and silver-fine tray, very pretty, 60c; berry dish sets, one large and six small ones to match—these are pleasing, 60c; glass sets of butter dish, spoon holder, sugar bowl and cream pitcher, 35c; earthen cuspadors, decorated, 15c; fancy lunch baskets, from 5 to 50c; brooms, pails, tubs, washboards, scrub brushes, &c; fly traps, meat screens, Mason's preserve jars, ice cream freezers, 6 qt. $1 98; tin, porcelain, granite-iron, crockery, stone, glass and wooden ware—assortment and prices to suit all; horsewhips, curry-combs and brushes, best made and lowest price; oil stoves, lamps, chimneys and wicks; matches and toothpicks; soaps, perfumery, combs, brushes and stationery; standard novels, electric series, 10c. 5 and 10c counters fairly groan with choicest bargains. To get fair treatment, to be appreciated, and to get satisfaction every time, or money refunded, they all go to J. C. ALLEN'S, 44 West Front St. 6-7-2w-eod

J. T. VAIL,
REAL ESTATE,
AND INSURANCE, 49 NORTH AVE.
DEALER IN
BLUE STONE FLAGGING, &c.
3-6-tf

LYMAN & ANTHONY,
REAL ESTATE
AND INSURANCE AGENTS,
61 NORTH AVE., opposite Depot.
3-26-y

M. M. DUNHAM,
Real Estate and Insurance,
7 EAST FRONT STEEET.
3-12-y

HOUSE AND FRESCO
PAINTING,
Nos. 10 and 10 1-2 PARK AVENUE.
MARSH & AYERS.
Jobbing promptly attended to. First-class work guaranteed. Prices reasonable. Estimates promptly furnished.
CALL AND SEE US. 5-26-y

ARNOLD,
THE GROCER!
92 Somerset St., opp. Emily,
NORTH PLAINFIELD.
4-15-tf

ISAAC BROKAW & SON,
FIRE INSURANCE.
OFFICE—30 DUER STREET,
NORTH PLAINFIELD, N. J.
2-4-tf

EDWARD C. MULFORD,
45 North Avenue,
Opposite Station.
REAL ESTATE, INSURANCE.
1-2-y

House Numbers
At Collier's, 3 Park Avenue,
WATCHMAKER, JEWELER AND ENGRAVER.
Established, 20 YEARS. N.B.—No Botching
1-16-tf

BROWN & HILL,
Shaving and Hair Cutting Parlors,
[FORCE'S HOTEL,] No. 5 North Avenue.
Special attention paid to
Children's Hair Cutting.
2-25-tf

G. H. VAN NEST
Meat, Vegetable & Produce Market!
Also, a full line of Staple Groceries.
39 SOMERSET STREET.
Orders called for and goods delivered free of charge. 11-14-tf

CARRIAGES

Of every description in stock or built to order.
Coupes, Cabriolets,
Surries, Depo Wagons,
Buggies, Road Wagons,
Physicians' and Ladies' Phætons,
AT
RYERSON'S
Carriage, Harness and Horse Goods
EMPORIUM,
33 Somerset Street.
Open until 8 P. M. 1-4-tf

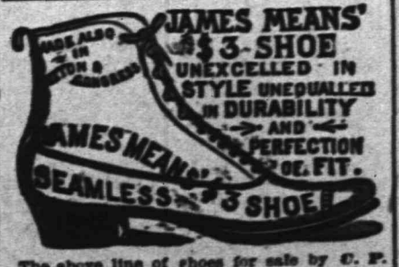

The above line of shoes for sale by C. P. WHEELER, at No. 27 Somerset St., where may also be found other lines of desirable footwear for Ladies, Misses, Children, Men's, Boy's and Youths', at prices that cannot fail to suit. 3-17-tf

TERRIBLE CYCLONE

Awful Loss of Life in Several Illinois Towns.

HUNDREDS OF PEOPLE INJURED,

A School-House Wrecked and Eight Persons Instantly Killed.

A Number of Houses and Barns Demolished—The Little Town of Paw Paw Destroyed—Seventeen Lives Reported Lost—The News of the Disaster Brought by a Courier.

EARLVILLE, Ill., June 21.—A terrible cyclone and cloud-burst occurred about five miles north of this city, which resulted in awful loss of life and property, no less than fifteen people being killed and a number of houses and barns demolished.

The storm came from the southwest and swooped down on Fields' schoolhouse, a new building standing at the Four Corners, and tore it to pieces.

At the time there were but eight persons in the schoolroom and all were instantly killed. Their bodies were carried some distance and fearfully bruised and crushed.

The names of those who perished in the schoolhouse, so far as known, are: Miss Maggie McBride, the teacher; Edna Hunt, Jennie Radkey, Minnie Berry, Ada Rudolph, Lena Prentiss, Carrie White. Peter Reams, an old broom peddler, was driving near the schoolhouse when the cyclone struck it, and he too was caught up, carried some distance and flung lifeless into a hedge. His team was carried away.

SEVENTEEN KILLED.

The Little Town of Paw Paw Destroyed by a Cyclone.

DIXON, Ill., June 21.—A cyclone swept over the little town of Paw Paw, in Lee County, last evening, destroying it and killing 17 people.

All the wires are down between Amboy and Paw Paw, so that telegraphic communication is impossible; but the news of the disaster was brought in by a courier, who rode with all speed to this place for physicians to take care of the wounded. The courier says the town of Paw Paw was swept from the face of the earth. Scores were wounded by the flying timbers, and many will die of their injuries.

THE SILVER FIGHT.

The Free Coinage Men in the House Hold the Lead.

WASHINGTON, June 21.—The silver men in the House repeated their victory of the previous day, but with reduced majorities, owing to the weakening of their lines by Mutchler, Kerr and Maish, of Pennsylvania, who disappeared. The battle was resumed at the outset of the session with Major McKinley calling for a vote on Mr. Mills' motion for the approval of the journal as amended, which carried with it that the Silver bill was not referred to the Coinage Committee.

On this vote there was a narrow majority of two for the silver men, six Republicans voting with the Democrats.

Two votes were taken on collateral motions, when the question came down to Mills' original motion for approval or disapproval. The silver men still retained their majority of two.

The Speaker then directed that the journal should be read at length, which painful operation was then gone through with.

The anti-silver men then began upon a course of filibustering tactics of preventing the conference report upon the anti-trust bill for the apparent purpose of obtaining a delay in order to secure the attendance of absentees.

The ayes and nays were then ordered upon a motion to take up the conference report amid considerable excitement.

The motion to take up the conference report passed by a vote of 144 to 103, and thus silver is set aside for the time being at least.

Getting Ready for Poachers.

PORT TOWNSEND, Wash., June 21.—The revenue cutter Corwin has just arrived at this port on its way to Behring Sea, where it will assist the revenue cutters Bear and Rush in protecting the seal fisheries. The Bear left for the sea about two weeks ago, and the Rush is at present at Seattle awaiting orders. The Cofwin will await orders here. There is no doubt but that the British and American sealers will endeavor to poach in the forbidden waters, and evade the cutters.

A Burglar Escapes Punishment.

NEW YORK, June 21.—The young ex-convict, David Barrett, who rescued a boy eight years old from drowning at the risk of his own life, was arraigned before Judge Martine on his plea of guilty to burglary. In consideration of his courageous act, his youth, and a number of letters from persons interested in his behalf, sentence was suspended.

Weavers to Stop Mills on Saturdays.

FALL RIVER, Mass., June 21.—The labor organizations of the city are discussing the advisability of beginning a united movement with a view to compelling mill superintendents to stop the mill machinery on Saturdays for cleaning purposes. The help complain that they are now compelled to clean during the noon hour on that day.

United Workmen Reject a Proposal.

BOSTON, June 21.—The United Workmen considered the proposal to exclude persons over 45 years of age from membership and it was rejected.

COLORED LABORERS.

White Men in Jersey Are Aroused Over Their Employment.

BORDENTOWN, N. J., June 21.—There is some little excitement in this city over the discharge of men in a section gang on the Amboy division of the Pennsylvania Railroad, whose places were filled by colored men.

It was alleged at first that these men refused to work with a colored man named Williams, which the discharged men say is not so. The old hands allege that W. P. Lewis, the section boss, stated to them that they were not worthy to work with colored men, and when he hired Williams they refused to work. They are about to lay the matter before W. N. Barnard, superintendent of the division, asking to have the matter investigated.

COLLEGE CONTESTS.

The Yale-Harvard University Race to be Rowed on Friday.

NEW LONDON, Conn., June 21.—Both Cornell crews and the Pennsylvania crews arrived here last night. The big race—the Yale and Harvard University—four miles straight-away, will be rowed between 5 and 7 o'clock on Friday, the 27th.

Yale has an average crew and is doing effective work. The men fully realize that Harvard has an unusually strong and well trained crew and that to win Yale must work very hard. The date for the Cornell-Pennsylvania-Columbia University race is not yet decided upon. It will probably take place Saturday, the 28th.

Inspector of High Schools.

KINGSTON, N. Y., June 21.—Professor Francis Z. Cheney, for ten years principal of the Kingston Academy, has been appointed Inspector of High Schools and Academies of the State by the Board of Regents, and has accepted the position. Mr. Cheney will take up his residence at Albany and commence his new duties on September 1st. The position is a new one having just been established.

No Epidemics Feared.

WASHINGTON, June 21.—The medical department of the War Department does not think there is any danger from yellow fever or cholera in this country. Talking about the matter, Major Greenleaf, assistant surgeon-general of the department, says he is of the opinion that there is little or no danger of yellow fever or cholera entering this country, and he does not entertain any fears on the subject.

Two Men Killed on the Rail.

NORRISTOWN, Pa., June 21.—William McLaughlin, of West Conshohocken, was killed at noon by a down express train while walking on the tracks of the main line of the Philadelphia & Reading Railroad. Thomas Doran, a section hand who lived at Merion, was found mangled on the Philadelphia & Reading tracks above Bridgeport, shortly after midnight, soon after being run over. He had been intoxicated.

A Mysterious Suicide.

BOSTON, June 21.—Samuel B. Somerby, aged 37, committed suicide by cutting his throat from ear to ear, at his home, No. 138 Westchester Park. He was a son of the late Augustus B. Somerby, one of the best known criminal lawyers in this city a dozen years ago. The relatives of the deceased and the doctor in attendance refuse to say anything about the case, but the medical examiner was sent for.

Killed by a Sliver of Wood.

NEW YORK, June 21.—John Hiller, aged 40 years, met a strange death in the planing mill No. 310 Eleventh avenue where he was employed. He was near a circular saw which was in operation. A sliver of wood was whirled off the wood being cut and it passed through Hiller's neck like an arrow, severing the jugular vein. Hilier only lived a few minutes.

Fire Caused by an Exploding Lamp.

NEW YORK, June 21.—The Russell homestead at New Rochelle, N. Y., was destroyed by fire at an early hour. Mr. and Mrs. Delaney, who were in the house, were badly burned when rescued by neighbors. Mr. Delaney died a few hours after and Mrs. Delaney will not live more than 24 hours. The fire was caused by an exploding lamp.

Small-Pox Spreading.

SEARSPORT, Me., June 21.—The small-pox is spreading gradually and six persons are now in the pest house with the disease. Some of them have varioloid. The local board of health resigned and a new one has been appointed. The schools, churches, etc., have been closed and the excitement is becoming intense.

Desperate Fight With a Burglar.

CAMDEN, N. J., June 21.—Burglars were discovered at work in the Woodbury Postoffice at 3 a. m. The police and the robbers exchanged shots. Chief of Police Cattell and Policeman Dubois overhauled one of the burglars. After a fierce struggle they overpowered him. He was locked up and refused to give his name.

The Imprisoned Miners.

DUNBAR, Pa., June 21.—The rescuing party are working bravely, but now almost hopelessly, for the men who have been imprisoned so many hours. No more sounds from the other side of the thick wall which separates the prisoners from the outer world have been heard.

Will Strike for Nine Hours.

WORCESTER, Mass., June 21.—The Carpenters and Joiners' Union voted last night to strike Monday morning for nine hours a day and eight hours Saturday with no reduction in pay.

POWDERLY'S POINTS

He Addresses a Big Meeting of Knights in New York.

MR. GOMPERS WAS NOT PRESENT

The American Federation of Labor Denounced and War Declared.

An Attempt to Stampede the Meeting. The Eight-Hour Movement Reviewed. Powderly Willing to Resign if His Friends Desire It—The Knights Will Resent All Attacks in Future.

NEW YORK, June 21.—The prospect of hearing an exchange of civilities between Messrs. Powderly and Gompers attracted a large crowd to the Cooper Union last night. Many were unable to gain entrance.

President Samuel Gompers, of the American Federation of Labor, was not present. He sent his respects, however, in a very strong letter, which was afterward read.

The Executive Board, K. of L., appeared on the platform at 8 o'clock. Mr. Powderly introduced George Warner, of L. A. 213, as chairman. Alexander Wright, of the Executive Board, was the first speaker. After briefly explaining the object of the meeting, namely, to discuss the false accusations made against the Knights by the Federation of Labor, he introduced Mr. Powderly, who was greeted with loud applause.

Mr. Powderly said he regretted the necessity of this meeting. After reading Mr. Gompers' recently published letter, he invited Mr. Warner to take the platform. Mr. Warner said the Board, after considering the letter, had decided that as this was a regular meeting called for a specific purpose, it would not be proper to adopt Mr. Gompers' suggestion to give that gentleman half the time of the meeting for a purpose not contemplated in the call.

200 Men Leave the Hall.

At this point a body of about 200 men rose as if by prearrangement and left the hall. Mr. Powderly said: "All who desire to leave will please do so now, as there are hundreds outside who cannot get in." This pertinent and palpably true statement was received with great cheering, and the effort of the seceders to break up the meeting fell flat. In a moment the hall was packed as full as before. When quiet was restored Mr. Powderly addressed the meeting. He referred to certain insinuations made against the management of the Knights. He denied that he was in 1886 opposed to the eight-hour principles. He was opposed, however, to certain methods of conducting the eight-hour movement. He believed in practical measures. [A voice.] "Geese and serpents hiss; we are fighting them right along," said the speaker. [A voice: "We are working people here."] "Here, too," rejoined Mr. Powderly; "it is a principle of our order that the man who works with his brain or his jaw is a laborer as well as he who works with his hands." [Applause.]

The Eight-Hour Movement.

Mr. Powderly then read documents showing that the Knights were the first to suggest the eight-hour principle. At the St. Louis convention they fixed May 1, 1890, as the date for it. "This being so, how could thirty-eight men speak for the whole crowd?" asked Mr. Powderly. There was deafening applause at this reference to the Federation. Mr. Powderly, referring to the future policy of the Knights, said they would continue, in the eight-hour movement, to help those who are willing to help themselves.

He then went into an analysis of the statements of membership of the Federation, and asserted that the large apparent membership was made up by claiming Knights of Labor as members of the Federation.

Cause of the Present Trouble.

Mr. Powderly spoke of differences of method between the two organizations. He said the first trouble between them occurred when the Knights succeeded in having the wages of cigarmakers increased. The man who headed the Shoemakers' Union was little better than a lunatic, and the Knights had to expel him. Mr. Powderly declared that all workingmen should stand together. He was ready to resign in favor of Mr. Gompers if the workingmen would unite under him as a leader. "I know as well how to follow as to lead. [Applause.] The Knights have long borne insult and misrepresentations in silence. Hereafter, as a part of their duty to labor, they will resent insult and strike back when attacked." [Great applause.]

Powderly's Peroration.

Mr. Powderly spoke for two hours to show that the Knights were always consistent, and concluded, after an eloquent peroration regarding the work of the Knights, as follows:

"The time has come when we have borne our last insult in silence. From this time we will seek no quarrels, but"—

He advanced to the front of the platform and continued: "When the snarling cur snaps at our heels then our weapon, whatever it may be, shall strike that snarling cur from the ranks of honest labor." [Loud and continued cheering.]

Killed While Driving a Hay Rake.

NEW HAVEN, June 21.—Miss Idalene M. Frisbie, daughter of Division Superintendent Frisbie of the Illinois Centre Railroad, was killed at Mt. Carmel where she was on a visit. She was driving a hay rake in the field when she was thrown from the seat and fell under the horses, her skull being fractured. She was 23 years of age.

THE DAILY PRESS.

W. L. & A. L. FORCE, Publishers and Proprietors.

J. A. DEMAREST, Managing Editor.

BY THE WAY.

—Today was sentence day in the Union County Courts at Elizabeth.

—The trial of criminal cases was on Friday adjourned over until Monday.

—Dog-catcher Babbitt reports a total catch of five dogs this week, four of which were killed on Thursday.

—Trinity Commandery will confer the order of the Red Cross, Monday evening. The Sir Knights will appear in fatigue dress.

—A Summer night picnic will be held in Amphion Hall this evening, at which dancing will be indulged in from 7:30 to to 11:45 o'clock.

—The police were busy last evening watching two young women who were seated in the hallway adjoining a certain saloon, drinking beer.

—An amusing incident happened on West Front street, about nine o'clock last evening, where a young lady was seen practicing on a tricycle.

—Mrs. L. Adams, 5 East Front street, over Shaw's drug store, is disposing of a fine assortment of millinery goods at greatly reduced prices.

—Shareholders of the Plainfield Building and Loan Association will meet in Cutter's Hall, Monday evening next, at 7:30 o'clock, for the payment of monthly dues, etc.

—Mr. William Calloway, until recently employed by Messrs Coddington Bros., the ice dealers, has b en admitted as a patient to Muhlenberg Hospital, suffering from heart trouble.

—A cordial welcome awaits the men of the city at the Young Men's meeting at the Y. M. C. A. Sunday at 4:15 P. M. Spirited singing and live talks may be expected. Leader, Mr. D. E. Titsworth.

—George Thatcher sang his new song, "Down on the Farm," into the phonograph at Laing's Hall, yesterday, and now it is given as a part of the programme of the public exhibition every day and evening.

—Councilmen Roberts, Smith and Hetfield, and Chief Doane, this morning purchased for $1,000 five handsome horses for fire department and street purposes. The horses were selected in the West, by A. D. Thompson.

—Laura Robinson and Wm. McQuay, the couple who left this city together early in the week, have not yet been heard from. The girl's father followed the couple to Boston, but did not succeed in locating them.

—The auction sale of the $500 first mortgage bond on the Sussex Railroad company, bearing seven per cent. and payable in 1903, which Walter L. Hetfield, executor of the late Amy L. Moore, advertised to take place at Laing's Hall, on Thursday, was adjourned over indefinitely.

$2,000 Worth of Scenery for Music Hall.

Upon authority of the Board of Directors, Stage Manager Mattox has just purchased a large assortment of new scenery for Music Hall. It was originally built and painted for Jacobs' theatre, Newark, but as that has been torn down Mr. Mattox was able to secure the lot at a bargain.

A great many set pieces, such as the Hall has long needed, are included in the purchase—in fact, everything of the sort from flower pots and rocks, to statues and a full size railroad locomotive. In the new scenery are three street sets, a gothic church, and a large number of interiors and exteriors particularly artistic and rich in color. A rocky mountain pass with waterfall, is one of many handsome specimens of scene painting that have been secured for next season. An exhibition of the new scenery by gaslight, will be arranged in a few days for the inspection of the Directors.

Injured in a Runaway Accident.

In a runaway accident on Park avenue near the railroad bridge, at noon today, L. Roberts of Putnam avenue, was thrown from the wagon, and badly cut about the head. The horse became frightened at a passing locomotive and jumping to one side of the road, the wagon struck the end of a drain pipe throwing Mr. Roberts out The injured man was taken home in a hack.

The horse, badly cut, came into the Smock farm at Evona, about 12:30 o'clock. It had a part of the harness on but not a remnant of the wagon. It was caught, stabled and its cuts washed.

Miss Place, Miss Dewey and Miss Stoddard, Favor.

A sociable under the auspices of the Young People's Association, was held in the Crescent Avenue chapel, last evening. The programme was entirely musical, and consisted of a piano solo by Miss Stella Place, which received a recall; instrumental duetts by Miss Dewey and Miss Place; and solos by Miss Alice Stoddard of New York, who gave such pleasure at the recent concert in the chapel. Among her songs were: "A Summer Night, "Old Madrid" and "Tying her bonnet."

The Right Sort.

A time-serving merchant is one, as a rule,
That censors and moralists set on,
But those who have purchased at Collier's remark—
"He served you with *fine* you can bet on."

THE TWENTIETH ANNUAL COMMENCEMENT.

Eighteen Will Be Graduated in the Class of '90, From the High School—Other Particulars of the Occasion.

The twentieth annual commencement of the Plainfield High School, will be held at Music Hall, Thursday evening of next week, at 7:45 o'clock, under the direction of the acting Principal, Lincoln B. Goodrich. The graduating class will consist of eighteen: Bessie E. Blair, Marian M. Buxton, Emma V. Case, Margaret R. Case, Eleanor E. Davie, Minnie Jackson French, Phebe E. Mills, Caroline Fitz Randolph, May Stelle, C. Clara Woltmann, William Wallace Coriell, Walter R. Darby, Edmund Philip Nischwitz, Edward James Patterson, Edward Charles Petrie, Asa F. Randolph, Ernestine Curtis Smith and Alfred Preston White.

Of the above Miss Woltmann, the Misses Case, Miss Mills, Miss Randolph and Messrs Darby, White, Patterson and Petrie will read. The last is the valedictorian, and the subject of his essay is, "Factors in American character." The Class motto is: *Gradatim sed Perpetuo.*

On behalf of the Class of '79, Franklin B. Wiley will present the High School with a valuable chronometer clock. The usual prizes will be awarded: for penmanship, by President Kirkner; for mathemathics, by Mrs. C. H. Stillman; for English composition, by George H. Babcock; for United States History, by J. B. Probasco; for spelling, by John W. Murray, and for languages by Ernest R. Ackerman. The Rev. John B. VanMeter, D. D., formerly pastor of the M. E. church of this city, and now Professor in the Woman's College, at Baltimore, will deliver the address. Orchestral music, as usual, by the New York Seventh Regt. Band.

The reception in the evening in the High School building, by the classes of '88 and '89 to the class of '90, has already been spoken of in these columns. It is proposed to make the occasion also an alumni reunion. During the evening in the Senior Class room, an exhibition will be made of school work and a display of the entire school system including sample charts, maps, etc.

Complimented By Their Grand Officers.

Wetumpka Lodge, 3401, Knights of Honor, met in their rooms, Thursday evening, and enjoyed one of the most successful meetings that the Lodge has had. The Grand Officers were present and assisted in the initiation of seven candidates. Six applications were laid over for initiation, July 3, and twelve new applications were received.

The Grand Officers complimented the Lodge upon its flourishing condition as to membership and finances. The delegation consisted of Grand Dictator Hawthorn, Grand Vice Dictator Jones and Grand Reporter Mayheer.

P. D., C. J. Feytel, presented Wetumpka with an elegant frame for the charter of the Lodge. P. D., F. P. Haffner, also presented the Lodge with an elegant spread eagle and stand of colors for the decoration of its charter. Wetumpka has a handsome balance in the treasury and is in a flourishing financial condition.

A Public Initiation and Entertainment.

A public initiation and entertainment was given by the Amateur Dramatic Association of Protection Lodge, No. 28, I. O. O. F., of Newark, in Amphion Hall, last evening, for the benefit of Noah Dove Encampment, No. 28, I. O O. F., of this city. The attendance was not so large as was anticipated, but the exercises were nevertheless of an interesting nature.

The programme opened with an overture by Prof. Keene's orchestra followed by a song by Miss Maud Carter. Then came the so called exposition of the secret work of initiating a candidate, which was interspersed with music especially arranged for the occasion. The initiating exercises were very amusing, and kept the audience convulsed with laughter.

After another song by Miss Carter the entertainment came to an end. The members of the Newark Lodge suppered at the City Hotel.

Captain Grant Had His Hands Full.

Mrs. Ann Sullivan of South Second street, who was fined five dollars by City Judge Codington, yesterday, for creating a disturbance, was taken to Elizabeth during the afternoon to serve out a ten day's sentence, being unable to pay the fine. On the way down in the cars, the woman caused Captain Grant no little trouble, but when they reached Elizabeth she fought like a tiger, and the officer was obliged to drag her through the streets in order to get her to the county jail.

A Small Fire.

The roof on Kenyon's machine shop was discovered to be on fire about 9:30 o'clock this morning, by some street laborers who were working near by. The flames were extinguished with a few pails of water.

Stop That!

Mrs. John Barrett while walking along the sidewalk on East Front street, this morning, narrowly escaped being knocked down by a young man on a bicycle.

Tandem Parade.

Weather permitting, the tandem owners of Plainfield will meet at Franklin Square, this afternoon at 4:45 o'clock, and have their first annual parade.

A FATAL RACE.

Many Homers Lost, But "Baby McKee" Arrives in Safety.

About 500 homing pigeons were liberated Thursday to compete for records and prizes in the third of the concourse races from 400 miles. The birds flew to this city, Philadelphia, New York, Brooklyn, Newark, Keyport, N. J.; Peekskill, N. Y., and Providence; the liberating points being Lexington, N. C., Rocky Mount, Va., Bedford City, Va., and Warrentown, Va. All, with the exception of the birds at Rocky Mount were liberated at 6 A. M. The atmospheric conditions were fair and the wind from the West or Northwest. The birds at Rocky Mount which included the Plainfield entries, were started at 5:40, wind variable and weather clear.

All day long the birds were watched for, but none returned to this city until the next morning. At five o'clock A. M., yesterday, a bird of James Ingram's came in, followed during the morning by birds of Charles Faber, Hervey Doane and "Baby McKee" of THE PRESS news service. The fly was probably one of the most disastrous ever recorded. Wind and everything else were against the birds, and possibly 300 of them are lost. But few are reported home in Philadelphia, New York and Newark, and the Plainfield owners all have birds missing. Dr. Johnson, of Keyport, who had a bird home at 6:09 P. M, of Thursday, wins the race, but loses the special prize of $50 because he neglected to mark one of his birds "special," and that was the one that got home.

PARTICULAR MENTION.

The Misses Smith, of Elizabeth, are the guests of Mrs. James H. Moore, of Park avenue.

Stephen McIntyre is lying dangerously ill at his home on North avenue, from the effects of a severe hemorrhage.

It is stated authoritatively that Gov. Abbett will not sign the Race-Track bill. If it is not signed today it will die a natural death.

Alfred Holmes, a High School graduate of '89, has successfully and unconditionally passed his examination for Princeton College.

Louis, the four-months-old son of Mr. and Mrs. David Nestor of Pearl street, North Plainfield, died on Thursday night from cholera infantum.

A meeting of the newly appointed committees of the Y. M. C. A. will be held this afternoon and evening, at the home of President Murray, Eighth street and Central avenue.

Charles Johnson, a brother of Benjamin Johnson, who is the porter in the City Pharmacy, died at his home in Philadelphia, on Wednesday, aged 51 years. The funeral took place at two o'clock this afternoon with Masonic honors.

The remains of the late Albert Ruttkay, formerly of this city, who died at Houston, Texas, in November, 1888, arrived in this city on Friday, and today they were interred in Evergreen cemetery. During the past year and a half the body has been in a vault at Houston.

The funeral of the late Albert Vanderweg, who died on Tuesday, took place from his late home on Elm street, yesterday afternoon at two o'clock. The Rev. W. R. Richards officiated, assisted by the Rev. Dr. K. P. Ketcham. Interment was made in the Presbyterian cemetery in North Plainfield.

Election of Officers.

At a regular meeting of Noah Dove Encampment, No. 28, I. O. O. F, held on Thursday evening, the following officers were elected:

C P.—William L. Jamison.
H. P.—Frank P. Storr.
S. W.—John H. Williams.
R. S.—Lewis R. Blackford.
J. W.—Joseph Kingston.

At a regular convention of Perseverance Lodge, No. 74, K. of P., held last night, the following were elected to fill the various offices for the ensuing term:

Chancellor Commander—Lewis DeCamp.
Vice Chancellor—M. L. Barick.
Prelate—C. Jones.
Master of Exchequer—B. B. Force.
Master-at-Arms—Thomas Osment.
Trustee, 18 months—D. N. Force.

Grand Vice Chancellor Ulrich and staff will install the officers elect early in July.

Additional Testimony Taken in the Hand-Runyon Case.

The case of Charles Hand vs. Daniel J. Runyon et als, was resumed before Special Master in Chancery John H. Van Winkle, at his office in this city, yesterday afternoon. Jackson & Codington and George A. Sterns of New York, appeared for the complainant, and Chandler W. Riker of Newark, represented the defendants. Stenogrdpher Harry C. Runyon reported the case.

Daniel J. Runyon, Mrs. Josephine M. Randolph, Mrs. Mary E VanWinkle and Mrs. Fannie L. Everitt, testified for the defence. Wm. A. Woodruff, Francis M. Bacon and W. B. Codington testified on behalf of the complainant.

The case will be argued before Advisory Master Williams at Newark, on Friday, June 27, when it is expected a final decision will be reached.

She Was Passionately Fond of Cod Fish.

The wife of a well-known Plainfield avenue resident went into Shafer's grocery store on Liberty street, last evening to make some purchases, and while there she pocketed half of a cod fish. Officer Laine subsequently recovered the fish from a closet in the woman's kitchen. No complaint was lodged against her on account of the respectability of her family.

To Sue the Electric Light Company.

John Chandler, the contractor and builder of East Third street, is about to bring suit against the Plainfield Electric Light Company, to recover the value of his trotting horse "Rambo," whose death was caused by coming in contact with a "live wire," on Crescent avenue, while the animal was on the way home from the race track, a few weeks ago. Mr. Chandler says the company made him an offer which he refused, and since then the company has done nothing further in the matter.

ENTERTAINMENT

Under the auspices of the

Dorcas Society,

AT REFORM HALL,

Tuesday Evening, June 24, 1890,

AT 8 O'CLOCK.

Admission, Adults, 25c. Children 15c.

Proceeds for benefit of the general poor of the city of Plainfield. 6-17-w

A Gypsy Carnival

By the Ladies' Society of the Seventh-day Baptist church, will be held on the **Lawns of Chas. Potter and E. M. Titsworth, on West Seventh Street,**

Tuesday Evening, June 24.

Attractive and Novel Programme.

Strawberries and Iced Cream served.

ADMISSION, - TEN CENTS. 6-20-3

J. B. STICKLE,

21 East 5th Street.

Special attention to all

AWNING WORK.

Orders promptly filled for all classes of Upholstery. Carpets made and laid.

MATTING.

Window Shades a SPECIALTY. 6-20-to8-1

NOTICE.

The annual meeting of the Society for the Prevention of Cruelty to Children, will be held on MONDAY EVENING, JUNE 23, at 8 o'clock, in the Republican Association rooms over the City National Bank.

Citizens interested in this work are invited to attend. CHARLES PLACE, President.

J. B. COWARD, Sec'y.

June 17, 1890. 6-20-2

Mrs. CLARA COWLING,

23 MONROE AVENUE,

Has for sale a full line of Threads, Needles, Tapes, Buttons, etc.; also, Handkerchiefs, Stockings, Toys, Fresh Candles, School Books, Pads, Pencils, etc. Also a limited supply of Ribbons, Challies and Ginghams, from the New York market, very cheap. Orders solicited and will be promptly filled. Neighbors and friends, I ask your patronage. 6-3-4w-taw

VALUABLE

DWELLING

Property for Sale.

The substantial house, **No. 62 EAST FRONT ST.**, (9 rooms, with closets,) built and formerly occupied by Henry G. Latimer, is now for sale. Apply to

W. C. BUTLER,
No. 1 EAST FRONT ST.
2-22-s-tf

Grove St., opposite RockView Ave.

Prof. O. R. Gleason

King of Horse Tamers, and his $10,000 Stud of Bronchos.

ONE WEEK ONLY, Commencing

MONDAY, JUNE 23,

Under his mammoth **Waterproof Tent.**

Exhibitions every evening, 8:15.

Wednesday and Saturday afternoons, 2:30.

Prices—25 and 50 Cents.

☞Vicious Horses Handled FREE. 6-21-w

WANTS AND OFFERS.

Advertisements under this heading, one cent for each word each insertion.

WANTED—Second-hand fire hat. Address, stating price, "Fire hat," PRESS office.

FOR SALE—One Saxon Canopy-top Phaeton, 2 Top Buggies; single and double Harness. J. R. Parsons, New Market.

STRAY Brown and White Cow came to premises of undersigned Friday morning. Owner can have her by paying advertising charges. Otto Arens, 202 Park avenue.

WANTED—A girl to cook, wash and iron. Call Monday, 183 East Second street.

FOR SALE—Large Bay Mare, or will exchange for Saddle Horse. Geo. P. Dupee, 30 Rock-View avenue. 5 21 tf

LOST—A Diamond Earring, going from 9 La Grande avenue to Park avenue to Reynolds' pharmacy. Finder will receive handsome reward by returning to above address.

FIFTY Acres Good Pasture, with running streams, for horses and cattle. Apply Ellis Campbell. 6-14-ee-tf

LARGE Barn to Let, at No. 28 West Front street. Apply to Levi Hetfield. 6-19-3

FOR RENT—Front corner rooms on first floor over Rockfellow's store. Apply to 108 Park avenue. 6-19-3

TO LET or for Sale, 192 West Front street, House, newly papered, 7 rooms; 3 minutes from depot; rent reasonable. Theodore Gray, 31 Webster place. 6-19-tf

THREE hundred people wanted at the picnic at Amphion Hall, Saturday night. Dancing from 7:30 till 11:45. 6 18-4

FOR SALE—At Dunellen, Alderney Cow, (first calf.) Address for particulars, 979 8th ave., New York city, J. M. Evans. 6-12-tf

MONEY to loan, on bond and mortgage. Clark & Reed, 1st National Bank building. 5-6-tf

WANTED—Jobbing at painting, glazing kalsomining and roof painting. Address Isaac Kennedy, 49 Chatham street, North Plainfield. tf

WANTED—Work cleaning Vaults and Cesspools. Satisfaction guaranteed. City Odorless Excavating Works, 206 Broadway. Mrs. David Jones, Proprietor. No connection with JONES & Co. 6-11-tf

KLINE & STAATS,

DEALERS IN

Coal, Wood, Hay, Feed,

Straw and Grain

TELEPHONE CALL, 58.

Yards—Corner of Front St. & Grant Ave

BRANCH OFFICE—North Ave., opposite Station.

The *BEST GRADES OF EVERYTHING* at the *MOST LIBERAL PRICES.* 9-6-1

PECK'S CORNER.

HAND-Y THINGS.

PECK'S

GLOVES!

WE ARE CARRYING

A very large assortment of RUSSET OXFORD TIES, BUTTON and LACE SHOES, for Men, Women, Misses, Boys and Youths.

We do not expect to fit *everybody* that comes in, but we can suit the majority.

DOANE & VAN ARSDALE,

22 WEST FRONT ST. THE ONE-PRICE BOOT AND SHOE HOUSE.

SPECIAL!

NOTICE.—We are giving special attention for a few days to the newest and most fashionable articles for "Full" or "Evening" dress, in order to supply the extra demand caused by the numerous approaching weddings, parties, "commencements," etc.

SUEDE MONSQUETAIRE GLOVES, 14 button, length, 21 inches, in evening shades.

NEW Fans, new Point Laces, new Flouncings, new White Dress Goods, new Neck Ruchings, new Ribbons, new Chemisettes, new Collars and Cuffs, Elegant Handkerchiefs.

YOU can avoid an unpleasant trip to New York, and save money, too, by a visit to

EDSALL'S, No. 20 West Front St. EDSALL'S.

WHERE can always be found a choice selection, and the best goods at the Lowest Prices.

FURNITURE, BEDDING, UPHOLSTERY.

50 BABY CARRIAGES 50.—Large assortment in all departments. Reliable Goods.—Low Prices.—Cabinet Making, Upholstering, and Repairing a Specialty.

GARRET Q. PACKER,

Nos. 23, 25, 27, and 29 PARK AVE. 1-9-tf

ROGERS' MARKET OF SEA FOOD!

42 WEST SECOND STREET.

Blue Fish, Halibut,
Mackeral, Cod,
Porgies, Salmon,
Weak Fish, Lobsters.
Sea Bass, Soft Crabs,
Butter Fish, Little Neck Clams,

ARE IN SEASON.

3-13-tf

NOW

Is the Time to Buy Summer Goods,

And you can find an elegant stock of Challies, Seersucker Prints, Satines, and Worsted Goods. SPLENDID STYLES! LOW PRICES!!

Remember, if you need anything in the way of Carpets, Mattings, Oil Cloths, Window Shades, &c., you find them at the RIGHT PRICES, and GOOD GOODS, at

POPE'S,

Corner FRONT and SOMERSET STS. 11-13-y

CRUSHED

COLD FACTS ABOUT SODA WATER

FIRST: Syrups made from so-called FRUIT ESSENCES are little better than POISON.

SECOND: Syrups made from BOTTLED JUICES are harmless but insipid.

THIRD: Syrups made from FRESH FRUIT are very much better, especially

FOURTH: Syrups made by a process *original with us*, whereby the PULP of the fruit is incorporated with the syrup. We dub such a syrup

"FRUIT CRUSH,"

And it is far ahead of all other sorts, as shown by a demand which exceeds any other in our experience, and by the fact that our idea was quickly imitated because of our neglect to copy-right.

All which COLD FACTS may be tested for five cents at

REYNOLDS' PHARMACY.

Park and North Avenues. Established 1868.

FRUIT!

COAL LUMBER

And

Builders Supplies

LOOMIS & RICE

49 B'DWAY

"Nothing Will Tempt Any Of Us."

The following to a Rahway paper shows how dear Plainfield is to its ball nine:

NEWARK, N. J., June 18th, 1890.

Editor Rahway Democrat:

I noticed in last week's *Advocate* an article insinuating that I was responsible for the desertion of McIndoe from the Rahway club to the Crescents, of Plainfield. Now I have a great many friends in Rahway which I esteem very highly, and by no act of mine would I injure my standing in their eyes. I knew nothing whatever, of McIndoe's playing with Plainfield, until I saw him on the ball ground ready to play Saturday; any statement to the contrary is a falsehood made out of whole cloth. When playing in Rahway last season I was treated very nicely indeed by the people, and should —along with the rest of the m-n that left Rahway for Plainfield—have been playing there this season, but for the tight hold the management of the Rahway club held to their purse strings. I gave them every opportunity of engaging me, as far back as February, but they thought too much of the mighty dollar to do so. I will say right here, I would, at that time, have *played for less money in Rahway* than I am receiving in Plainfield, but now we are all playing good ball, that is appreciated by the people of Plainfield, and nothing would tempt any of us, McIndoe included, to leave the place—for Rahway or any other city. Respectfully,

J. WIEGAND.

The Society Should Uphold Its Representative.

The S. P. C. A., of this city, showed unexpected good judgment in their recent appointment of Dr. H. G. Stephenson as their Veterinary Surgeon, and in their commissioning of him to act at once in all cases of cruelty to animals that come to his notice. In skill, experience and knowledge of his profession he is not excelled in this State, and as an upright, conscientious man, and a sincere church member, he possesses the esteem of all who know him.

Certain members of the Society therefore need not expect that he can be used to carry out their personal spites, nor can he be induced to spare those that he considers guilty merely because they may be of use to such members or hold such members under obligation. Dr. Stephenson has already called attention to the great cruelty of checking a horse's head so that he stares at the sun until he is blind, suffers intense pain in the neck and is liable to stumble and severely hurt himself.

The Doctor considers the rich as guilty as the poor in any case, and he opened his righteous battle by writing to a wealthy gentleman on the subject of high-checking. THE PRESS and the New York *Post* told of it. Thereupon the *news*, which is the organ of Mr. Carey, the Treasurer of the Society, said: "Mr. Julian Scott, a prominent officer of the Society, desires us to say that the story is false." Yet the "story" is *not* false; but, on the other hand, as Mr. Scott has had self-respect enough to demand that his name be kept out of the *news*, he is probably not quoted above, and the "story" still stands without denial.

The Rev. C. L. Goodrich at Orange.

The installation of the Rev. Dr. Chas. H. Savage, of Enfiled, Mass., to the pastorate of the Orange Valley Congregational church, took place in that church Thursday evening, with a very impressive service. In the afternoon prior to the service a council of the church was called. It met at 3:30. There were thirty delegates present, both of the clergy and laity, from the churches of Northern New Jersey and New York, and Brooklyn. The Rev. Dr. A. H. Bradford, of Montclair, was appointed Moderator.

At the evening service, the Rev. C. L. Goodrich, pastor of the Congregational church in this city, delivered the opening prayer, and the Rev. Dr. R. R. Meredith of Brooklyn, preached the sermon.

Two New Bridges for Plainfield.

At a special meeting of the Board of Freeholders, held on Thursday afternoon, with Director J. F. Hubbard in the chair, Freeholder Vanderbeek moved to appoint a committee of five to report upon the advisability of the construction and the probable cost of building two bridges in Plainfield, one over Cedar brook, and one on Prospect avenue. The resolution was adopted.

Real Estate Transfers.

Real estate transfers have recently been made in this city, as follows:

Marie Haley, Jersey City, to Charles B. Hughes, Jersey City, 3 tracts in Plainfield, viz, on Front street, Second street and Johnson avenue and Prospect avenue, $1.

Samuel Skinner and wife of Newark, to Charles A. Reed, of North Plainfield, ½ acre of land on Third street, Plainfield, $3,700.

The Whole City Invited to Bound Brook.

The Bound Brook *Chronicle* in an editorial, yesterday, says:

The Plainfield *Press* regrets that no public celebration of the ever glorious Fourth of July is to take place this year in that town. The patriotic citizens of our sister city are cordially invited to come to Bound Brook and get enthused. The celebration on Washington's Camp Ground promises to be a grand affair, weather permitting.

A Scurrilous Charge.

The *Democrat* of Somerville adds insult to injury. Not satisfied with calling this city "Pinchgut," and its people "toughs," it further displays its vile temper by saying that it believes that the *news* voices the sentiments of the best people of this city."

A Proposed New Route for the Central.

In view of a rumor that the Central Railroad of New Jersey proposes to convey its passengers from Westfield, Fanwood, Netherwood, Plainfield, Evona, Dunellen, Bound Brook and Somerville over a new line, to be built from Westfield, N. J., through Newark to New York, a prominent business man, delegated by others, wrote to President J. H. Maxwell as follows:

It has been stated that passenger trains would after a while leave your main line at Westfield and reach Jersey City by way of a new line through Newark. I trust that this is mere gossip without any foundation in fact, for your patrons justly claim and loudly proclaim that one of the charms of living on the line of the Central is the delightful ride along the shore of New York bay and across Newark bay. We urge that advantage against any attraction which any other line running out of New York can present, and, speaking for many commuters, beg of you not to deprive us of that delight. If there be any possibility of such an undesirable change being made, and if a respectful remonstrance will avert it, we will send you a petition big enough to cover your walls.

President Maxwell replied as follows:

Noting yours regarding the rumored intention of this company to run its passenger traffic over a new line to Jersey City through Newark, I have to say that the report is entirely premature, and I do not see that a petition is required at this time on that subject from our patrons.

The language of Mr. Maxwell fills the commuters with doubt. They take the use of the word "premature" as an implication that the change is likely to come.

They're Afraid They'll Lose Their Ground.

From the statements of the officers of the Rahway club the *Democrat* of that city gleans and publishes this; "On the Saturday previous McIndoe made no statement to the manager or other officer of the club that he would not play on the following Saturday. On Wednesday the manager received a letter from him stating that he would not play with the Rahways again. Upon the advice of the officers of the club Manager Wilson went to see McIndoe, and after a conversation with him, McIndoe then told Manager Wilson that he would play on Saturday and throughout the season. Supposing this ended the matter his name was placed on the score card as usual; he did not show up, but played right field for the Plainfields. It is but justice to say that so far as the letting of any of the players go, such as had become favorites with the patrons of the game, the managers are without fault, as they could do no more than take the players' words for what they would do. As Plainfield has now one of the strongest nines in the State, made from Rahway's players, it is probable that we will have no more transactions of this character—until we demonstrate that we have some still better players. We have an elegant ground, and it may be that we will wake up some morning and find that that has gone to Plainfield too! But, we guess not, as with our increased police force we think we will be able to hold that."

SUNDAY SERVICES.

Brief notices will be inserted under this head free of expense, but must be delivered at this office not later than eleven o'clock on Saturday morning to insure publication.

Crescent Avenue church, the Rev. Wm. R. Richards, pastor. Services 10:30 A. M. and 8 P. M. Seats free at the evening service. The offering to-morrow morning will be toward the deficit of the Boards of Home and Foreign Missions as recommended by the General Assembly.

Services in the Park Avenue Baptist church to-morrow. Sunday School a 9:45 A. M. Preaching by the pastor, the Rev. Asa Reed Dilts, at 11 o'clock. Subject—"Works Necessary."

Services at Trinity Reformed church to-morrow at 10:30 A. M. and 7:45 P. M. In the evening the pastor, the Rev. Cornelius Schenck, will give a report of the Y. P. S. C. E. Convention held in St. Louis, to which he was a delegate A welcome to all.

At Grace church to-morrow. Early celebration a 7:30 A. M. Sunday school at 9:15 A. M. Morning prayer and sermon on "Book-making at Race tracks," by the Rector, at 10:30 A. M. Even song at 4:30 P. M.

Services to-morrow in the First Presbyterian church at 10:30 A. M. and 7:45 P. M. conducted by the pastor, the Rev. K. P. Ketcham, D. D. All welcome.

The Church of the Holy Cross, the Rev T. Logan Murphy rector. Early service with Holy Communion at 8 A. M. Sunday school at 9:45 A. M. Morning prayer at 11 A. M. Service in the afternoon at 5 P. M.

The masses in St. Mary's church to-morrow will be at 8:30, 9:45 and 10:45 A. M. Vespers will be held at four o'clock in the afternoon.

Two services will be held to-morrow in the German Reformed church on Craig place, North Plainfield, one at 10:30 A. M the other at 8 o'clock P. M Sunday school at 2:30 P M. Weekly service Friday evening at 8 o'clock. All are welcome.

Warren Mission Sunday school to-morrow at 2 30 P. M. Praise service at 7.30, led by Mr. M. M. Dunham, and regular evening service at 8 o'clock. The Rev. H. K. Carroll, D. D., will preside and preach. Young people's meeting Tuesday evening at 8 o'clock. All invited.

First Unitarian Society, the Rev. Hobart Clark, pastor. Services in Second place, at 10:30 A. M. and 8 P. M.

Meetings in Reform Hall to-morrow at the customary hours of 9:15 A. M., 4 and 7:45 P. M., main auditorium, and all attenders will receive sincere welcome. Rev. E. M. Rodman, of Grace Episcopal church, will deliver the evening address. Come and hear him.

Woman's Temperance Aid Society meetings: In the parlor of Reform Hall, Sunday morning at 9:15 o'clock led by Brother Marclay. At 4 P. M., Gospel temperance meeting led by Mrs. G. F. Opdyke.

Mr. L. N. Lovell will speak at the Memorial chapel at Washingtonville to-morrow evening.

"God's Great Love," John III, 16, will be the subject of the Gospel talk at the Mt. Pleasant Mission, to-morrow evening. The meeting will be led by Charles B. Brown.

At the Methodist Episcopal church, the Rev. Chas. B. Mitchell, pastor. Sunday school at 10 A. M. Morning service at 11 A. M. The Rev. D. J. Yerkes D. D., will preach in exchange with the pastor. Epworth League at 7:15 P. M. Evening service at 8 P. M. Preaching by the pastor.

Congregational church West Seventh street, the Rev. C. L. Goodrich, pastor. Morning service at 10:30. Until further notice the Sunday school will meet at 12 M.

The First Church of Christ in Plainfield meets in Amphion Hall, Sunday morning and evening. Morning subject—"Where do men go when they die?" Bible study, 2:30. Ordinance of Christian Baptism at 4 P. M., at Park Avenue Baptist church. Social meetings evenings of Wednesday and Friday at Vanderbeek's Hall.

A Verdict Against Mr. Smalley.

In the Court of Quarter Sessions at Elizabeth, yesterday, the trial of Justices' appeal cases was begun. The first suit was that of Samuel Smalley of this city, vs. Elias A. Hunt, appealed from the court of Justice Lambert, of Rahway.

Mr. Hunt, who was the plaintiff in the suit in the lower court, was on March 10 in possession of a farm near New Durham, under a lease. He had some trouble with his wife, and was sent to jail in Middlesex county for two weeks. During that time his goods were sold, and he found them in possession of Smalley. He made a demand and Smalley refused to surrender the goods. Hunt brought action and obtained a judgment of $200 against Smalley, who appealed. Mr. Howard McSherry was counsel for Hunt, and Judge Cowenhoven, of Middlesex county, for Smalley.

The case was given to the jury late in the afternoon, and after a short deliberation a verdict was rendered in favor of Hunt for the full amount claimed.

The Minister Finds Lessons to Learn From the Horse Tamer.

TO THE EDITOR OF THE PRESS:—I see by the fences that Prof. Gleason is coming here. As I have repeatedly happened upon his performances in Washington and New York, if you will allow me a little space I will go out of my way for a moment to say this to the Plainfield public. Not only are these performances (and lectures) wholly unobjectionable, even to the most fastidious ladies, but they are full of interest and instruction as showing the power and sufficiency of kindness in handling horses—although at the same time thrillingly exciting. Moreover, not only may our daily runaways be possibly diminished by lessons from the professor, but other instructors of nobler animals than horses may perhaps learn choice lessons of self controling patience and manhood in the exercise of mastery.

K P. KETCHAM.

Rahway's Loss and Plainfield's Gain.

(From the Rahway Advocate.)

Mr. McIndoe, we've had enough of you.

Hello Plainfield! Are you ready for a date yet? The season is passing, so show up, or, in the parlance of the street, shut up.

No wonder the Plainfield Crescents defeated the Hackett-Carharts on Saturday, for according to the account of the game in the *news*, the Hacketts played without a pitcher.

"McIndoe proved a valuable acquisition to the team and caught several 'flys,'" says an account of Saturday's game in Plainfield. If half the stories are true we should say there is no question of the "valuable" part, as it is said the price paid to steal him from the Rahways was something phenomenal; as to the "flys caught" he ought to have heard what he caught from the public here for his treachery.

Ten Years in State Prison.

At Elizabeth today Judge McCormick sentenced Wm. Black, a resident of Summit to ten years in State Prison, he having been convicted for stealing a horse and buggy. Black had just been released from prison after serving out a seven years' sentence for a similar offence. He had only been out of prison for a week.

For the sake of large profit some dealers offer substitutes when Hires' Root Beer Packages are called for. If you care to have true goods, and a most delicious drink, run no risk, and insist on getting Hires'.

List of Advertised Letters

Remaining in the Plainfield post office for the week ending June 18, 1890.

Brennan, John	McClatter, Gertrude A
Coles, Miss Elizabeth	Parker, F W
Cocks, Mrs T F	Peek, H P K
Chisholm, Thos	Read Miss Kathy
Gadsden, Mrs W	Slade, Mr & Mrs W G
Gould, Everet	Smith, Miss Katie
Gordon, E A	Thompson, Hon A Coe
Hoffmuster, Fred	Van Ness Bros,
Layton, Mrs	Vreeland, Mrs James
Ludlow, Edwin	Wheelock, Miss Emily
Moore, Chas B	Wilson, Mrs Mary A

Persons calling for the above, please say advertised. E. R. POPE, Postmaster.

Proposals for Coal.

Sealed proposals will be received by the Board of Education of the city of Plainfield until June 30, next, for the best quality Highland, Lehigh coal, pea, chestnut and furnace size; the same to be properly screened, and delivered free of expense, within the Public School buildings of this city, on or before August 14, next. Bids to specify whether short or long tons. The Board reserve the right to reject any or all bids.

All proposals to be addressed to the undersigned. J. W. MURRAY, Sec'y.

Plainfield, N. J., June 17, 1890. 6-19-tf

AUCTION!

T. J. Gillies, Auct'r, will sell on **MONDAY, JUNE 23,** at 2 o'clock P. M., the balance of the furniture of the late Rev. J. Simonson and others, at 76 West Front street, tables, chairs, bedsteads, feather beds, cribs, mattresses, book case, closet, clothes press, hat stand, paintings, engravings, books, settees, oil stoves, carpets, rope matting, and lots that must be sold. Monday is the day, and 2 o'clock the hour, at 76 West Front street. B. B. D. SIMONSON, Adm'r. 6-19-3

OUR MOTTO.—LOWEST PRICES CONSISTENT WITH GOOD QUALITY AND HONEST QUANTITY.

The choicest Creamery Butter that can be produced, 21c pound.

Havermeyer & Elder's standard Granulated Sugar.

Excelsior Sugar Cured Hams are the best—15c.

The finest Java and Mocha coffee in town, and the prices are right. Won't be undersold for same quality of goods. F. M. DEMAREST.

25 PARK AVENUE. 3-24-t

NOW ON EXHIBITION.

EDISON'S

New and perfected

PHONOGRAPH,

At LAING'S HALL, Front Street, Plainfield, N. J.

Cornet Solos,

Quartettes, Bands, Duetts, &c.,

And songs by popular singers.

ADMISSION. - - TEN CENTS. 6-20-5

CLAIRVOYANT!

MRS. DR. EDWARDS may be seen for one week longer, by request, to June 21, at the County House, Somerville, Room 1, one flight. Call at once as she will positively remain no longer. 6-18-w

AUCTION!

Having disposed of my stables on West 6th street, (intending to quit the business) the remainder of my stock will be sold on

WEDNESDAY, JUNE 25,

at 2 o'clock P. M., on the premises, West Sixth street, near Park avenue, Plainfield, N. J., 3 first-class horses, good for road or saddle, 1 first-class Landau, 1 light landaulet coupe, 2 rockaways, 4 side-bar buggies, in good order, 1 extension-top phaeton, 3 double-seat sleighs, 6 Portland cutters, odd poles and shafts, 4 sets light and heavy double harness, 1 lady's side saddle, 5 sets single harness, bells, blankets, sheets, whips, surcingles, boots, desk, stove, chairs, tools, &c. HUGH McDONNELL.

TERMS:—All sums under $25 00 to be cash; all over $25 00, 3 month's credit with approved security.

T. J. Gillies, Auctioneer. 6-18-6

MADISON SQUARE GARDEN

AMPHITHEATRE,

Madison Ave., 4th Ave., 26th & 27th Sts.

SAMUEL FRENCH & SON, - General Managers.

Commencing Monday, June 16, FOR 12 WEEKS.

STRAUSS,

—AND HIS—

IMPERIAL COURT ORCHESTRA

—ALSO—

2-GRAND BALLETS-2

"PEACE AND WAR,"

At 8:45 o'clock.

"CHOOSING THE NATIONAL FLOWER,"

At 10:15 o'clock.

250 PEOPLE on the STAGE 250

General Admission 50c

6-14

Irrespective of the high price of Ice, Sugar, etc., the price of

SODA WATER

At MILLER'S PHARMACY,

No. 10 East Front Street,

Still remains at 5 Cents per glass, while the Syrups are manufactured direct from Fruit.

Prescriptions Accurately Prepared. 12-17-tf

ADVICE.

Do not pay fancy prices for your Groceries when you can buy a full line from us at New York prices—for CASH.

Choice Mixed Tea, 35c lb., 3 lbs for $1; Cream Mocha and Java Coffee, 25c lb., 2 lbs for 75c; Best Elgin Creamery Butter 20c lb., (in stone pots, free of charge); Fine Salmon, 11c can, 3 for 30c; half pound box Sardines, 10c., 3 for 25c; extra No. 1 Mackeral, 13c. lb.

United Tea & Coffee Growers Ass'n.

Importers, Wholesale and Retail Grocers,

29 WEST FRONT STREET. 4-21-tf

Woman's Exchange

8 PARK AVENUE.

Persons wishing to become members, will call at the earliest opportunity.

Mrs. W. L. FORCE. 5-26-w

NOTICE!

All persons holding my Cash Cards who wish them redeemed by Books, must leave their names with me on or before July 1, 1890. All cards presented after that date will be redeemed in Cash, until further notice.

Dated June 11, 1890.

J. F. Mac DONALD. 6-12-16

NO CIGARETTES SOLD!

But any kind of a SEGAR you desire can be purchased Wholesale and Retail, at

Dobbins' Segar Store, 37 North avenue, Opposite R. R. Station.

He manufactures them and knows what they contain. TRY THEM.

Drink Moy's Soda.--N. B.--None Better!

Tenney's NEW YORK.

Fine Confectionery at the Moy Pharmacy.

OUR SPECIALTIES:—Pure drugs, the careful compounding of physician's prescriptions, proprietary medicines, toilet soaps, and all articles pertaining to a TEMPLE OF PHARMACY.

THE MOY PHARMACY CO.

T. S. BURR, President. G. W. V. MOY, Sec'y—Treas'r. 3-24-y

FINEST CREAMERY

BUTTER, 18 CENTS POUND!

J. F. Mac DONALD, the Uptown Grocer. 1-18-tf

CUT THIS OUT

And bring it to us; it is worth 25c to you; for every purchase of $3 00 at one time if you will bring this ad. to us we will allow you a reduction of 25c. If you want $15 00 worth of Shoes, or Repairing, or both, secure five of these ads. and we will allow you $1 25 for them. This will hold good until JULY 1.

Remember—We carry a full line of the best goods that can be had—in all widths and styles, at low prices, and do fine repairing. ROGERS BROS.,

12 West Front St, Plainfield, N. J.

"Sorry to disturb you, but you MUST read ROGERS BROS. advertisement!"

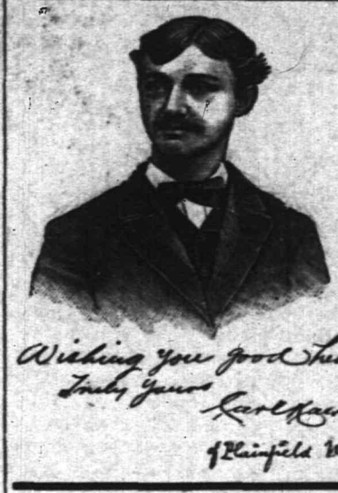

First Catch Your Hare

Reads an old recipe; that's well enough in Culinary matters, but it dosen't do to wait until you Cut, Scald or Burn yourself, and then run for a bottle of CARL KAERTH'S

"Instantaneous Liniment."

A much wiser plan is to spend 25c., and keep a bottle in the house.

Ask your Druggist for it.

Has no equal for CUTS, BURNS, SCALDS, RHEUMATISM and NEURALGIA. For sale at all Drug Stores or at the FACTORY, 16 E. 2d St. 4-3-tf

E. P. THORN,

No. 17 Park Avenue, PLAINFIELD, N. J.

Ales, Wines, Liquors, Segars and Wines a Specialty.

WHOLESALE AND RETAIL.

PURE LIQUORS!

FOR

FAMILY & MEDICINAL USE. 4-11-y

SEGOND BARGAIN OF OUR SERIES!

Is given in WALL PAPERS. Look at our Prices! They are simply astonishing! ONE WEEK ONLY, beginning JUNE 16.

White Blanks, 6 cents a roll. Golds, 9 cents. Gold Backs, 15 cents. Gold Embossed, 18 cents.

A. D. VAN SCIVER, 47 NORTH AVE.,

Opposite Depot — (Chotola Building), —Plainfield, N. J.

N. B.—ALL BRANCHES OF PAINTING A SPECIALTY. 1-10-tf

Educational.

Miss C. S. HELLWIG,

A graduate of the Moscow Gymnasium, and possessor of a Golden Medal presented by the Russian Empress to the best scholar, wishes pupils in the German and French Languages, and also Art Painting. Apply for particulars to Miss C. S. HELLWIG, 238 East Front street. 9-17 1-

Photographic Supplies.

DRY PLATES, SILVERED PAPER, ARISTOTYPE PAPER, ANTHONY'S CHEMICALS.

And all Photo requisites constantly on hand. New, fresh goods.

A. W. RAND, 24 West Front Street. 1-5-tf

J. C. POPE & CO

INSURANCE AGENTS

No. 4 E. FRONT STREET. my10y

Notice of Assignment.

Notice is hereby given that Andrew L. Carney and John H. Carney, partners under the name, style and firm of Carney Bros., doing a plumbing business at No. 9 Somerset street in the city of Plainfield, New Jersey, have this day made an assignment to the subscriber of their estate and the estate of said firm, for the equal benefit of their creditors and for the creditors of said firm; and that the said creditors must exhibit their respective claims under oath or affirmation to the subscriber, at his office, No. 34 West Front street, Plainfield, New Jersey.

Dated June 2, 1890.

WM M STILLMAN, Assignee. 6-3-3w

Coal and Lumber.

A. D. COOK & BRO.,

Lumber and Coal Merchants.

CORNER PARK AVENUE AND RAILROAD

PLAINFIELD.

All Lumber and Coal UNDER COVER.

ALFRED D. COOK. my10y1 ROBERT H. COOK

PEARSON & GAYLE,

Carpenters and Builders.

RESIDENCE—W. J. Pearson, No. 18 Vine st. H. E. Gayle, No. 78 E. 2d St.

ALL WORK PROMPTLY ATTENDED TO. 7-21-tf

ALLEN, THE STATIONER,

Has added to his stock a fresh line of Cards, Calendars and Tags for the New Year

28 EAST FRONT ST

Miscellaneous.

RICHARD DAY,

Livery Stables.

54 West Fourth Street. Carriages to meet all trains. All kinds of Turn-outs day or night. Family riding a specialty. Telephone Call 137. Leave orders at A. Titsworth's, No. 26 North ave. my9tf

Carpenters and Builders.

JOHN T. ODAM,

Plain and Ornamental

SLATE ROOFER and REPAIRER.

Residence, corner Fourth and Sycamore Sts. Yard, near Freight House. P. O. Box 709, Plainfield, N. J.

Slate New work warranted for one year. Slating over Shingles. Also, Felt and Gravel Roofing. 4-19-y

R. V. SAUMS,

Carpenter and Builder.

Residence Clinton avenue, near depot, Evona. P. O. Box, 1226. Jobbing attended to. Estimates given cheerfully on all kinds of work. 2-19-tf

Valuable Building Lots for Sale,

On Grove street and Craig place, North Plainfield. This plot is one of the most desirable in the Borough, and is offered for sale at a reasonable price and on easy terms. Will be sold in quantities to suit. Apply to Owner, at 25 Craig place. 3-14-tf

JAMES HARDY,

THE CONTRACTOR,

No. 30 Somerset street.

ANGRY AT AMERICA

Talk of Retaliation in the House of Commons.

OUR TARIFF BILL CONSIDERED.

A Claim that It Will Inflict Great Injury Upon British Traders.

London's New Chief of Police—Parnellites Lectured by Archbishop Walsh—Sarah Bernhardt in London—Stanley Called an Impudent Foreigner—Great Preparations to Welcome Our Riflemen.

LONDON, June 21.—In the House of Commons, Mr. Charles Howard Vincent asked whether the Government would require the United States to modify the prohibitive duties upon British products before it would make any modifications in the rules governing the importation of American cattle into Great Britain.

Sir James Ferguson said that the restrictions upon the importation of cattle into Great Britain were based solely on sanitary considerations without regard to the fiscal systems of other nations.

Mr. Vincent thereupon laid on the table of the House a notice that he would submit a motion declaring that as the proposed American tariff will inflict a great injury upon the trade of Sheffield, and upon British traders and artisans generally, the House will consider whether a free market ought to be longer given to the competing products of a foreign State which puts a prohibitory tariff upon British goods.

Mr. Vincent's notice was greeted with Conservative cheers.

Parnellites Lectured.

DUBLIN, June 21.—In a letter to the Freeman's Journal Archbishop Walsh severely lectures the absent Parnellites who saved the Government from defeat yesterday. He says that unless they can give a satisfactory explanation of their absence he will find it hard to place further trust in the Irish party.

To Welcome American Riflemen.

HAMBURG, June 21.—The Hamburg Rifle Association have made extensive preparations to welcome the American riflemen, who are coming from New York on the Hamburg-American line steamer Welland to take part in the Berlin festival.

Stanley Called a Foreigner.

LONDON, June 21.—Nearly all the newspapers praise Stanley for his remarks at Newcastle and Berwick in regard to the East African settlement. The "Chronicle" treats the explorer as a foreigner and an impudent one at that.

Bernhardt in London.

LONDON, June 21.—Mme. Sarah Bernhardt has arrived here. She is very pale, but is lively and in good spirits. She says she will surely appear at Her Majesty's Theatre on Monday evening next in "Jeanne d'Arc."

London's New Chief of Police.

LONDON, June 21.—Sir Edward Bradford will succeed Mr. Munro as chief police commissioner.

AN HEIRESS ABDUCTED.

Taken from a Hotel in the Presence of Over One Hundred Men.

NEWCASTLE, Pa., June 21.—A carriage stopped in front of the St. Cloud Hotel in this city and two men entered the hotel. A few moments later they returned carrying a struggling and screaming girl whom they placed in the carriage and drove rapidly away.

The house was filled with delegates to the Congressional Convention in session here and 100 men were standing in the corridors and on the sidewalk as the abductors dashed by, but no one moved.

A woman appeared at the top of the stairway and screamed to the men to stop the kidnappers, but it was too late. She was Mrs. J. E. Phillips, of Sterling, Ill., who, with her husband, came to the hotel the previous evening with their ward, Neva Cochran, the girl who was stolen.

Mrs. Phillips and the girl were in the parlor when the men seized their victim. Miss Cochran is an orphan, 16 years old and very wealthy.

Husband and Wife Hanged.

ELKO, Nev., June 21.—One of the most terrible scenes in the history of death by the noose was witnessed in the Elko jail yard, when Josiah and Elizabeth Potts were hanged for the murder of Miles Faucett. Hardened men shuddered and turned pale as they saw the woman's head nearly cut off by the rope and the blood drench her clothing, while beside her swung, in fearful contortions, the body of her husband. The Pottses have been in jail over a year for a particularly atrocious murder on New Year's Day, 1888.

Walton's Companions Acquitted.

MONTREAL, June 21.—The case of Walton, the express messenger who stole $35,000 from the Pacific Express Company in Texas, and absconded to Canada, has come to an end. Walton restored all but $8,000, and four persons were arrested here for squeezing that amount out of him. They were Jack Laird, Frank Brady, Nellie Leslie and Aggie Ashton. All four were acquitted.

A Tower for Spiritualists.

PROVIDENCE, R. I., June 21.—Joseph P. Hazard, a wealthy Spiritualist of South Kingstown, has contracted for the erection of a huge tower eleven stories high at Tower Hill, near Narragansett Pier. It will be dedicated to the advent of modern Spiritualism. The cost will be $30,000.

A Roadway Going Down.

WILKESBARRE, Pa., June 21.—The main roadway between Beaver Brook and Hazelton sunk quite a distance yesterday. It is said about two acres of ground also caved in and many houses were settled a number of feet, making them useless. No one was hurt.

Mrs. Parnell's Pension.

WASHINGTON, June 21.—The President approved the act granting a pension to Mrs Parnell, mother of Charles S. Parnell.

TIER'S

ICED CREAM!

In Frozen Bricks of all Sizes, Single or Mixed Flavors.

8 Bank Place—East Front Street. 6-16-10 sept

NOTICE.

MR. JACOB VOEHL would hereby notify the public that he has this day opened the store and premises at

No. 9 SOMERSET STREET,

formerly occupied by CARNEY BROS., where he will carry on a general

Plumbing & Tinning Business

Under the name of CARNEY BROS., AGENTS.

Dated June 18, 1890. 6-19-2w

..No. 8..

PARK AVENUE,

PLAINFIELD, N. J.

STAMPING!

PROMPTLY EXECUTED.

FANCY GOODS,

NOTIONS, ETC.

"Silent Be! Again the Cat!"

"Why do you call it 'The CAT?'"

"That is the American for CATFORD PREMIER."

"Why do you say 'Again the CAT?'"

"Because it has again made a record."

"What is it?"

"108 miles in 7 hours and 25 minutes."

"Whew!"

"Well may you 'Whew!' It has never been beaten."

"Where was it made?"

"In England. From London to Brighton and back, to beat the coaching record."

"Did it do it?"

"Yes, beat it by 25 minutes."

"How was the coaching record made?"

"By twenty relays of horses kept on a dead run the entire distance."

"Why can the CATFORD PREMIER SAFETY BICYCLE be ridden so fast?"

"Because it weighs but 33 pounds and is the easiest running Safety in the World!"

"What is the price?"

"$140."

"Isn't that a *leetle* more than other Safeties?"

"Yes. $5 more, but it's cheaper at twice the money. We will tell you why later on. Watch this column."

THE MOY PHARMACY CO. 6-1-tf

WHITLOCK & HULICK,

CARPENTERS,

And General Jobbers.

SHOP, 21 SOMERSET ST., Plainfield, N. J.

Door and Window Screens a Specialty.

Jobbing Promptly Attended To.

G. S. WHITLOCK. D. L. HULICK

6-3-tf

A CARD.

Before deciding to sell out, I had placed large orders for Spring and Summer goods which the makers hold me to, and are sending to me. Among the rest I have just received 500 pairs of fine Hand Sewed Ladies' Button Boots—both in C. S. and Opera styles, from one of the most celebrated Philadelphia city makers, which I will place in my sale, namely:

$4 00 Hand Sewed Grade, $2 50; $2 75 grade, $2 00; $2 50 grade, $1 75; $2 00 grade, $1 25. All the stock at proportionate reduction.

N. B.—I do not invite you to buy a lot of old stuff—20 years or more old—but you are respectfully invited to inspect an entire new stock, all placed in my store since December 1, 1889.

Respectfully,

J. O. CAMPBELL,

8 WEST FRONT STREET.

(Shed over front.) 5-23-m

I. H. BOEHM,

7 West Front Street,

The Popular Store of Plainfield,

Headquarters for Dry and Fancy Goods.

Specialties in Carpets and Millinery. Full assortment of Oil Cloths.

ON MONDAY, APRIL 28,

We will open one case of fine Challies, at 5c per yard, worth 9c.

Great variety of patent Window Shades at 35c, in all colors.

A first-class 50c Corset at 39c.

A lot of Ladies' Straw Hats, all shapes, at 25c; reduced from 75c.

Twilled Towelling reduced to 4c.

Great variety of Beaded Wraps, Jersey Jackets and Capes, from $2.75 upwards.

Dress Ginghams and Lawns, 7c.

Ladies' Ribbed Merino Vests, 15c., worth 25c.

Lot of Fancy Hanging Lamps at half value.

Bargains in every Department.

"Domestic" Sewing Machines.

I. H. BOEHM, 7 West Front St. 6-28-tf

P. AGNEY,

KINDLING WOOD.

Yard—Mountain Avenue.

P. O. Box 307. NORTH PLAINFIELD.

Orders attended to promptly in city and Borough. 3-6-tf

FISCHER

ESTABLISHED 1840.

PIANOS

RENOWNED FOR

TONE & DURABILITY

MODERATE PRICES

EASY TERMS, EXCHANGED.

DELIVERED FREE WITHIN 20 MILES OF NEW YORK CITY

Catalogue Mailed on Application.

110 Fifth Ave., cor. 16th Street,

NEW YORK CITY. 1-4-6m

WE SELL

TO THE

BEST TRADE

IN

PLAINFIELD AND BOROUGH!

If You Want Selected Goods,

TELEPHONE TO

R. W. RICE & CO.,

Number 75, B. GROCERS. 1-12-tf

For all the Latest Styles and Shapes in

Ladies Oxford Ties

AND

Men's Patent Leather and Russett Shoes,

Everybody goes to

KENNY'S,

At the corner of Front St. and Park Ave. 6-7-tf

BALDWIN REFRIGERATORS

Gasolene Stoves,

Rapid Ice Cream Freezers,

Plumbing, Tinning, and Hardware.

A. M. GRIFFEN

13 East Front Street.

TELEPHONE CALL 6.

A FULL LINE OF

Fine Writing Paper!

AND

Base Ball Goods!

AT POPULAR PRICES!

Joseph M. Harper,

No. 75 PARK AVENUE,

3d store South of 4th street, Plainfield, N. J. 5-5-y

A WORD TO THE WISE.

The word we would utter to the wise is QUALITY; on quality hinges CHEAPNESS, for a thing is not cheap unless it is good. Therefor, remember, when in need of Groceries, that with us a *LOW PRICE* never means a *POOR QUALITY*.

P. WESTPHAL & SON,

Cash Grocers, 38 & 40 Liberty St. 4-9-tf

TRY OUR

QUEEN and NEW ENGLAND BREAD.

HENRY LIEFKE

NO. 27 WEST FRONT STREET. 8 31-tf

At the Crescent Parlor,

23 North Avenue,

A full line of

CIGARS AND TOBACCO. 11-26-y

Professional Cards.

MEDICATED

Sulohur and Vapor Baths

followed by a thorough rubbing with alcohol. For men only. Hours 8 to 11 a. m.; 1 to 8 p. m. H. HORNER, 25 W. 2d street, Plainfield, N. J. Refers to Drs. Probasco, Endicott, Fritts, Tomlinson, Geo. W. Bockfellow and T. S. Armstrong. 5-27-tf

DR. M. S. SIMPSON.

OFFICE AND RESIDENCE—50 W. FIFTH ST., CORNER OF LIBERTY.

OFFICE HOURS—Until 10 A. M., 1 to 3 P. M., after 6 P. M. 8-28-1y

JACKSON & CODINGTON,

Counselors-at-Law

Masters in Chancery, Notaries Public, Commissioners of Deeds, Special Master etc. Corner Park avenue and Second street. Money to loan.

WM. K. MCCLURE,

Counselor-at-Law.

Supreme Court Commissioner.

First National Bank Building.

my9

CLARK & REED,

Counselors at Law,

FIRST NATIONAL BANK BUILDING

W. V. STEELE,

Counselor-at-Law.

Master and Examiner in Chancery, Supreme Court Commissioner.

COR. PARK AND NORTH AVES. 4-23-3m

HARRY G. RUNYON,

Typewriter and Stenographer.

COLLECTION AGENT,

With Clark & Reed. 3-21-y

SEGARS,

Smokers' Materials,

etc., etc.

N. H. GUTTMAN,

12 West Second St.,

Is Giving Away a SEGAR HOLDER

with every segar sold. This is one of the ways I have adopted of advertising my new store, and I respectfully ask a trial of my goods. 4-2-tf

L. A. Rheaume, Ag't.

Coal, Lumber & Mason's Materials,

BROADWAY & 4th STREET.

Mr. Rheaume takes pleasure in informing the public that arrangements have been made whereby he is employed by the present owner to conduct the above mentioned business as Agent and General Manager, at his old stand.

Sawing, Wood Turning and Scroll Sawing also done in the best manner.

Sincerely thanking the public for past favors, he solicits the continuance of their valued orders, which shall receive the same careful attention from him in his present capacity as in former years. TELEPHONE 129. 4-16-tf

VANDERBEEK & SATTELS,

NO. 33 PARK AVENUE.

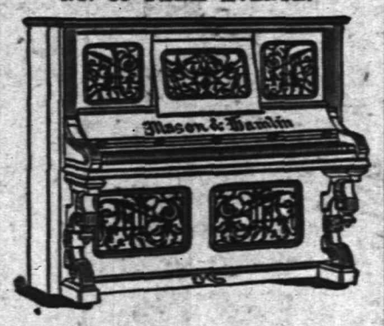

All the Newest and Latest Styles in

Pianos & Organs.

PIANOS TUNED AND REPAIRED. 3-27-tf

A Great Bargain in the Following

Canned Fruits and Vegetables!

	Canned	Doz
California Cherries,	25c	$2.50
" Plums,	25c	2.50
" Apricots,	25c	2.50
Franklin Brand Corn,	10c	1.15
Standard Jersey Packed Tomatoes,	10c	1.10
Stringless Beans, extra choice,	15c	1.50

Estelle, Taylor & Neuman,

79 Broadway, cor. Fifth St. 7-24-

R. R. FAIRCHILD,

Furniture & Bedding,

21 EAST FRONT STREET.

Parlor, Dining-room and Bedroom

FURNITURE,

Spring Beds, Tables and Chairs.

Baby Carriages—The largest assortment in town.

4 DOORS BELOW POST OFFICE. 1-11-tf

BOOTS AND SHOES

LOW PRICES.

At C. W. FORCE'S.

SPRING AND SUMMER GOODS.

11 West Front Street.

TRY

B. T. Barnes'

Crushed Strawberry Iced Cream,

Opposite the Post Office.

12-13-tf

E. H. HOLMES,

DEALER IN

COAL.

OFFICE—With Adams Express, 25 NORTH AV

YARD—Madison Avenue, opp. Electric Light Station. 12-30-y

Willcox & Gibbs

S. M. CO.

Orders left at

95 E. FRONT STREET

Will be promptly attended to.

NEEDLES, OIL, &c.

F. A. WEEKS, Agent. 5-22-tf

LADIES' HAIR DRESSER.

1869. JULES BOUTES, 1890.

No. 7 WEST SECOND STREET.

—Artistic French Hair Cutter,—

Exclusively for

—Ladies and Children.—

N. B.—All kinds of HAIR GOODS on hand or MADE TO ORDER. 8-16-tf

Marketing.

J. W. VANSICKLE,

DEALER IN ALL KINDS OF

Fresh and Salt Meats, Oysters, Clams, etc. Game in season. No. 10 North avenue, Plainfield, N. J. Telephone No. 102. Orders called for and promptly delivered. All bills payable to me. my1

J. J. & J. H. DARCY,

Wholesale and Retail Dealers in

Fresh and Salt Meats, Poultry, Game, Oysters, Clams, etc.

Nos. 5 and 7 North Avenue, Plainfield, N. J.

Telephone No. 19. 5-3-tf

J. J. DARCY,

Wholesale and Retail Dealer in

Fresh and Salt Meats, Poultry, Game, Oysters, Clams, etc.

No. 5 North Avenue, Plainfield, N. J.

Telephone No. 19. 5-3-tf

J. P. LAIRE & CO

To the Front.

Goods Plenty!

Prices Low!

Lawn Mowers,

Seeds—all Kinds, and Fertilizers.

Refrigerators and Ice Cream Freezers.

Gasoline and Oil Stoves.

Orders taken for Gasoline and Delivered. 4-2

BUY "GRAPHITE"

For your Safeties; reduced from 25c to 17c per Bottle.

Look at the PRICES on

Fishing Rods & Tackle,

Ball Goods,

Spratt's Dog Biscuits, &c.

A. M. VANDERBEEK,

33 PARK AVE., Plainfield, N. J. 4-26-tf

RANDOLPH'S

FROSTED CREAM SODA!

With *PURE FRUIT SYRUPS*, and the Delicious Creamy Milk Shakes are having a very heavy run.

We manufacture our own syrups daily, and guarantee purity.

We are still compounding Prescriptions at very reasonable prices.

Open Sundays from 9 A. M. to 1 P. M., 4 to 9 P. M., for the dispensing of medicines only.

L. W. RANDOLPH,

21 W. FRONT STREET,

PLAINFIELD, N. J. 2-4-tf

U. B. CRANE,

HATTER,

12 PARK AVENUE,

Has fine lot

Spring and Summer Hats,

At prices that suit the people. 4-4-7

DICKINSON, Jeweler and Optician,

12 PARK AVENUE, has a fine line of CHOICE GOODS, consisting of Gold and Silver Watches, Fancy Clocks, Diamond Rings, Lace Pins, Chains, Charms and Silverware. Sole Agent for Dr. King's Spectacles. 12-14-tf

Don't forget the number.

Hotels and Saloons.

HOTEL NETHERWOOD,

Situated on

NETHERWOOD HEIGHTS.

A Convenient and Elegant Resort.

Special attention given to

Luncheon, Dinner and Driving Parties.

FRANK E. MILLER. 5-21-tf

CENTRAL HOTEL.

FIRST CLASS BAR ATTACHED.

WM. A. SCHORB, Proprietor

UNDER THE POST OFFICE. 4-5-tf

CITY HOTEL,

PLAINFIELD, N. J.

CORNER PARK AVENUE AND SECOND STREET.

J. E. BUTTERWORTH, Proprietor.

With STABLES attached. 4-5-tf

LAING'S HOTEL.

J. B. MILLER & BRO., Proprietors.

All Modern Comforts and Conveniences. 4-5-tf

CHARLES SMITH.

Corner of Front and Somerset Streets.

St Louis and Imported Beer.

A Fine Bill of Fare Served Every Day. 4-5-tf

CHARLES BOOK,

Wine, Lunch and Sample Rooms.

Dealer In

WINES, LIQUORS AND BEERS,

Of all kinds and grades,

Nos. 17 & 19 E. SECOND STREET,

PLAINFIELD, N. J. 6-8-y1

Higgins' Stage Line

TO BE RUN ON THE FOLLOWING SCHEDULE STRICTLY ON TIME:

First trip from Hillside ave. and Broadway—7:40 A. M. to meet 7:58 A. M. train. Route—Hillside ave. and Broadway, Broadway to 9th st.; to Second place; to Crescent ave.; to Park ave.; to Depot.

2d trip	8.15	A. M.	to meet	8.33	A. M. train.
3d do	9.15		do	9.32	do
4th do	10.00		do	10.37	do
5th do	11.00		do	11.24	do
6th do	11.45		do	12.06	P.M. do
7th do	1.45	P. M.	do	2.15 & 2.36	P.M. do
8th do	2.45	do	To the Post Office.		
9th do	3.30	do	meet 3 31	P. M.	train.
10th do	5.00	do	do	5.39	do;
11th do	5.45	do	do	6.07	do
12th do	6.45	do	do	7.03	do

Stage will also leave Plainfield ave. and 7th st., and Rockview and Mercer aves., North Plainfield, according to the above time table, and make same connections.

Stage will make return trips over above routes, leaving Plainfield depot as follows: 8.07, 8.39, 9.37, 10.10, 11.30 A. M. 2.04, 2.30, 3.46 4.34, 5.30, 6.20, P. M.

Horses and Carriages kept expressly for ladies' pleasure and calling purposes. Saddle Horses a specialty, for gentlemen and ladies.

Busses after 7 o'clock in the evening, for private parties, at moderate rates.

M. A. HIGGINS, Proprietor.

STABLES—76 EAST FOURTH STREET.

Telephone Call, 18. 7-8 tf

Railroads.

PENNSYLVANIA RAILROAD.

THE STANDARD RAILWAY OF AMERICA

PROTECTED THROUGHOUT BY THE Interlocking Switch and Block Signal System.

TRAINS FOR THE WEST.

On and after May 11, 1890, trains leave Elizabeth as follows:

2:35 A. M. FAST LINE, with Pullman Vestibule parlor and sleeping cars, daily for Pittsburg, Columbus Cleveland, and St. Louis, daily, except Satu day, for Chicago and Toledo.

7:08 P. M. WESTERN EXPRESS, with Pullman Vestibule sleeping cars, dining car to Philadelphia daily to Pittsburg, Chicago, Cincinnati, and St Louis daily except Saturday, for Cleveland and Toledo.

8:42 P. M. PACIFIC EXPRESS, with Pullman Vestibule sleeping cars, daily for Pittsburg, Chicago, and Toledo, daily except Saturday, for Cleveland.

For Baltimore, Washington and the South—1 00, 6 55, 7 50, 9 05 A. M.; 1 39 and 9 39 P. M. On Sunday at 1 00, 6 59, 9 05 A. M., 9 39 P. M.

For Philadelphia—1 00, 6 55, 7 50, 9 05, 9 35, 11 07, A.M.; 12 55, 1 39, 2 54, 5 15, 6 37, 7 49, 9 39 P.M. Sundays at 1 00, 6 59, 9 05, 9 35, 10 41 A. M.; 5 40, 7 47 and 9 39 P. M.

FOR ATLANTIC CITY.

2:34 P. M. (Through parlor car and day coach, week-days. For Cape May, 1:39 P. M., week-days.

For Trenton—1 00, 6 55, 7 10, 7 50, 9 05, 9 35, 11 07 A. M.; 12 55, 1 39, 2 54, 5 15, 6 37, 7 49, 9 39 P. M. Sundays at 1 00, 6 59, 9 05, 9 35, 10 41 A. M.; 5 40, 7 47 and 9 39 P. M.

For Lambertville, Phillipsburg and Belvidere via Trenton—7 50 A. M.; 2 54 and 5 15 P. M.

For Flemington—7 50 A. M.; 2 54 P. M.

For Bordentown, Burlington and Camden via Trenton—7 50, 9 35, 11 07 A. M. 1 39, 2 54, 5 15 7 49 P. M. Sundays at 10 41 A. M. and 5 40 P. M.

A full line of tickets are on sale, and sleeping car accommodations can be secured at the ticket office at Elizabeth.

For further information, see time tables to be had at the ticket offices.

CHARLES E. PUGH, General Manager.

J. R. WOOD, Gen. Pass. Agent.

Central Railroad of New Jersey.

Station in New York foot of Liberty Street. Time Table in effect, May 11, 1890.

PLAINFIELD AND NEW YORK.

Leave Plainfield 3 37, 5 24, 5 38, 6 29, 6 59, 7 26, 7 30, 7 56, 8, 9 15, 9 31, 9 37, 9 52, 10 05, 11 09, 11 39, A. M., 1, 2 07, 2 30, 3 12, 3 51, 5 31, 6 07, 6 54, 7 05, 8 31, 9 28, 10 12, 11 28 P. M. Sunday—3 37, 5 24, 8 01, 8 52, 11 02, 11 16 A. M., 12 33, 1 39, 3 30, 5 16 7 01, 7 10, 8 27, 9 22 P. M.

Leave New York from foot of Liberty street, 4 30, 5 45, 7, 7 45, 8 45, 10, 11, A. M., 1, 1 30, 2 30, 3 30, 3 45, 4, 4 30, 5, 5 15, 5 30, 5 45, 6, 6 15, 6 30, 7, 7 30, 8, 8 30, 9 15, 10, 11 30 P. M., 12 15 night. Sunday—4 30, 7 8 30, 9, 9 30, A. M., 12 M., 1, 1 15, 4, 5 30, 6, 7, 10 00 P. M., 12 15 night.

PLAINFIELD AND NEWARK.

Leave Plainfield 5 38, 6 29, 6 59, 7 30, 8, 8 27, 9 32, 10 05, 11 09, 11 39, A. M., 1, 2 07, 2 30, 3 12, 3 51, 5 08, 5 31, 6 07, 6 54, 7 05, 8 31, 10 12, 11 28 P. M. Sunday—8 01, 8 52, 11 02, 11 16, A. M., 12 33, 1 39, 3 30, 5 16, 7 01, 7 10, 8 27, 9 22 P. M.

Leave Newark 7 10, 7 50, 8 55, 10 10, 11 05 A. M., 1 05, 1 35, 2 50, 3 40, 4 02, 4 35, 5 05, 5 30, 5 53, 6 25, 7 15, 7 35, 8 20, 10 10, 11 25 P. M. Sunday—8 40, 9 05, A. M., 12 05, 1 10, 4 10, 5 40, 7 05, 10 20 P. M.

Passengers for Newark change cars at Elizabeth.

PLAINFIELD AND SOMERVILLE.

Leave Plainfield 5 45, 7, 8 07, 9 42, 11, 11 58 A. M., 1 59, 2 32, 3 45, 4 34, 5 20, 5 34, 6 20, 6 38, 7 03, 7 12, 7 34, 8 20, 9 43, 11 13, 12 43 P. M. Sunday—5 45, 8 13, 9 48, A. M., 2 03, 2 30, 5 14, 6 35, 11 14 P. M.

Leave Somerville, 6, 6 30, 7 03, 7 25, 7 35, 7 48, 9 05, 9 47, 11 15 A. M., 12 35, 1 15, 1 48, 2 05, 3 26, 4 40, 5 12, 5 35, 8 05, 8 50, 11 05, P. M. Sunday—8 25, 10 35 A. M., 12 08, 1 05, 4 50, 6 40, 8, 8 50 P. M.

PLAINFIELD AND EASTON.

Leave Plainfield 5 45, 7, 8 07, 9 42, A. M., 1 59, 4 34, 5 20, 6 38, 8 20 P. M. Sunday—5 45, 8 13 A. M., 2 03, 6 35 P. M.

Leave Easton 6 05, 8 44, 10 A. M., 12 32, 4 09, 6 49 P. M. Sundays—7 15, 10 52, A. M., 6 40, 7 P. M.

PLAINFIELD AND LAKE HOPATCONG.

Leave Plainfield 9 42 A. M., 1 59, 5 20 P. M. Sunday—8 13 A. M.

WESTWARD CONNECTIONS.

LEAVE PLAINFIELD.

5 45 A. M. for Easton, Allentown, Reading, Harrisburg, Mauch Chunk, Williamsport, Tamaqua, Wilkesbarre and Scranton.

7 A. M. for High Bridge Branch and Easton.

8 07 A. M. for Flemington, D. L. & W. R. R., Easton, Bangor and Mauch Chunk.

9 42 A. M. for Flemington, High Bridge Branch, Easton, Allentown, Reading, Harrisburg, Mauch Chunk, Williamsport, Tamaqua, Nanticoke, Upper Lehigh, Wilkesbarre, Scranton, &c.

1 59 P. M. for Flemington, High Bridge Branch, Easton, Allentown, Reading, Harrisburg, Mauch Chunk, &c.

4 34 P. M. for D. L. & W. R. R., Easton, Bangor, Mauch Chunk, Tamaqua, Shamokin, Drifton, Wilkesbarre, Scranton, Reading, Harrisburg, &c

5 20 P. M. for Flemington, High Bridge Branch, Schooley's Mountain, Easton, Bethlehem, Allentown, &c.

6 20 P. M. for Flemington.

6 38 P. M for Easton, Allentown, Mauch Chunk, Reading, Harrisburg.

8 20 P. M. for Easton, Bethlehem and Allentown.

5 45 A. M. Sunday for Easton, Wilkesbarre and Scranton. 8 13 a. m. Sundays for High Bridge Branch, Easton, Allentown, Mauch Chunk, Tamaqua, Shamokin, &c., 2 03 p. m. Sundays for Easton, Allentown, Mauch Chunk, Tamaqua and Pottsville. 6 35 p. m Sundays for Easton, Bethlehem, Allentown, Mauch Chunk, Reading, Harrisburg, &c.

For Atlantic City, 3 37 a. m. 1 p. m.

Long Branch, Ocean Grove, &c.

Leave Plainfield 3 37, 8, 11 09, a. m., 1, 3 51, 5 31 p. m. Sundays—(except Ocean Grove) 8 02, a. m., 3 30 p. m.

For Perth Amboy, 3 37, 5 38, 8, 10 05, 11 09 a. m., 1, 3 51, 5 31, 7 03 p. m. Sunday—8 52 a.m., 3 30 p. m.

For Freehold, 3 37, 8, 11 09 a. m., 1, 3 51, 5 31 7 03 p. m.

BOUND BROOK ROUTE.

Leave Plainfield for Philadelphia, 1 17, 5 45, 8 36, 9 48, 11 58* a. m., 1 50*, 2 32*, 4 08, 5 34*, 6 32*, 8 20 p. m. Sundays—1 17, 9 48, a. m., 2 30* 4 08, 5 14*, 6 55 p. m.

For Baltimore and Washington at 1 17, 9 48, 11 58*, a. m., 2 45, 4 08, 5 34* p. m. Sundays—1 17, 9 48 a. m., 2 47, 4 08, 5 14* p. m.

RETURNING—LEAVE PHILADELPHIA.

Ninth and Green streets, 7 20*, 8 30*, 9 30, 11 05, a. m., 12 45, 1 30, 3 15, 5 15, 6 15, 8 02, 8 45, 12 p. m. Sundays—9 a. m., 12 50, 3 10, 5 15, 6 10, 8, 12 p. m.

From 24th and Chestnut—3 10, 8 20*, 11 05, a. m. 12 52, 3 20, 6 18, 8 05, p. m. Sundays—3 10, 8 35 a. m., 12 52, 3 20, 6 18, 8 05 p. m.

Leave Trenton, Warren and Tucker sts., 1 20, 4 00, 7*, 8*, 9*, 10 10, 11 55 a. m. 1 25, 2 10, 3 40*, 3 58, 5 55 6 59, 8 47, 10 p. m. Sundays—1 30, 4 09, 9 55 a. m., 1 25, 4, 5 55, 7, 8 47 p. m.

Plainfield passengers by trains marked *, change cars at Bound Brook.

J. H. OLHAUSEN, Gen. Sup't.

H. P. BALDWIN, Gen. Pass Agent.

THE PRESS
Alone in Plainfield, has those Elements of Value, Circulation, Character and Public Confidence and Support.

THE DAILY PRESS.

THE PRESS,
Plainfield's Only Daily Newspaper, Is Read by the People Who Have Money to Spend With Those Who Advertise

ESTABLISHED May 10, 1887. PLAINFIELD, N. J., MONDAY, JUNE 23, 1890. PRICE TWO CENTS.

WORTH KNOWING ABOUT!

At V. and W.

Never were Dress Fabrics sold as low as we are now selling: never were such assortments seen as we are now displaying In Ginghams, Seersuckers, Sateens, Challies, Cambrics, Percales and Outing Flannels, and in Plain and Fancy White Fabrics there is everything.

We have received another case, and 'twill be the last, of those fine Dress Ginghams. Our price 10c—value 13c.

100 Fine 24in Parasols, Paragon frames, Oxidized Silver Handles. Price $1 25—value $2 00.

We put on sale this week an extra fine Ladies' Black Hose; every pair guaranteed absolutely Fast-Black; extra fine. Price 27c per pair.

We have received another lot—and the finest we have ever offered—of Nansooks. Price 45c. They are well made, and choice patterns.

In our House Furnishing Department there are many good things. We have everything in Glassware, Crockery, Granite Ware, Rugs, Mattings, Shades, etc.

If you want Window Screens, come and see us; we can save you money. All kinds and sizes. Prices from 33 to 46c.

VAN EMBURGH & WHITE, 18 W. FRONT ST.

HANDSOME SUMMER SUITINGS!

Gents' Furnishings.

Reasonable Prices!

SEBRING'S,

PARK AVENUE.

12-6-y

Blaziers, White Vests, Flannel Dress Shirts, Gordon Sashes and

STRAW HATS

—FOR—

GENTLEMEN,

At A. C. HORTON'S, 5 W. Front St.

10-1-tf

C. K. COMPTON,

Baker, Confectioner and Iced Cream Manufacturer.

Iced Cream in Fancy Form, and Individual Bricks for Teas and Parties.

Plain and Fancy Cake, Charlotte Russe and Macaroons, fresh every day. *MY OWN MAKE.*

Try my Home Made Bread; it will please you; hot at 5 P. M.

If you desire FRESH and PURE CANDY, you can make *NO MISTAKE* in buying my goods.

I manufacture LARGELY, and *GUARANTEE THE QUALITY.*

26 WEST FRONT STREET.

11-18-tf

We have a line of Ridgway's

English Dinner Ware,

COMPLETE SETS, or OPEN STOCK.

Mulberry Pattern. Call and see it.

GAVETT'S,
15 E. Front St.
10-25-tf

Wall Paper--Elegant Spring Patterns!

Artistic Combinations.——Best Workmanship.——All kinds of Painting and Fresco Work.——Paints, Oils, Varnishes, Brushes.——Choice line of Stationery and Artist Materials.——Agent for CHILTON PAINTS.——Universal Dress Patterns.

EDWARD LOVE,

COR. NORTH AVENUE AND PEACE STREET. 1-6-tf

Fine Dress Goods at Cut Prices!

Fine French Dress Goods, side bands, at 95c., former price $1 25; do., at 50c., former price 60c.

Light Weight Debeige Mixtures at 19c., former price 25c.

Fine All-Wool Colored Cashmeres at 45c., former price 55c.

Excellent quality Black Silks at 75c., worth $1.00.

Genuine Bargains in Wash Dress Fabrics: Challies at 3½, 5, 6, 7, 8, 20c; Satines at 10, 12, 15, 18, 20c; Mousselines, Pretty Patterns, 12½c; Percales, 10c; White Dress Goods, 5½c. up; 3-4 Embroidery Flouncing at 49c; 4-4 do., 57, 65, 75c., $1.00; Hemstitched, do., 57, 62c, $1 00, $1 39.

Elegant line of Sunshades and Parasols which we will offer at a reduction of 12 per cent.

Ladies' and Misses Ribbed Vests at 7, 8, 10, 12, 15c, and up; a line of Gauze Underwear at 25c.

In our MILLINERY DEPARTMENT we will make decided reductions in prices on our line of Trimmed Hats and Bonnets, Ladies', Misses and Children's Untrimmed Hats, Flowers, Tips, etc.

LEDERER'S, 9 West Front Street,

4-2-y

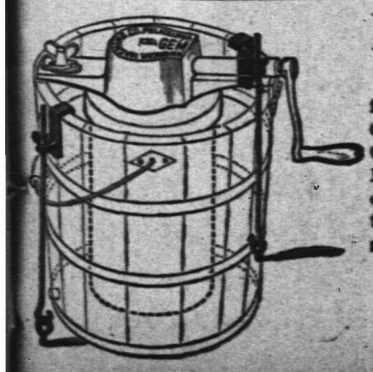

For the Next 10 Days!

Having purchased our seasonable goods from the MANUFACTURERS direct for CASH, we are enabled to offer Gasolene Stove Ovens, Gasolene Cans, Oil Stoves, Hammocks, Ice Cream Freezers, Lawn Settees, Spring Window Screens, Screen Doors, Croquet, Water Coolers, Refrigerators, at **10 per cent for spot CASH off of regular prices.**

Gasolene delivered to all parts of the city.

PIERSON HARDWARE CO.,
42 W. Front St.
TELEPHONE 126 12-6-tf

Rexwheat.

The most healthful, appetizing and palatable

SPRING AND SUMMER FOOD

For young, old, weak or strong. Marion Harland calls it: "Delicate and Delicious."

At leading grocers. Wholesale by H. W FRENCH.

J. T. VAIL,

REAL ESTATE,

AND INSURANCE, 49 NORTH AVE.

DEALER IN

BLUE STONE FLAGGING, &c.

3-6-tf

LYMAN & ANTHONY.

REAL ESTATE

AND INSURANCE AGENTS,

61 NORTH AVE., opposite Depot.

3 25-y

M. M. DUNHAM.

Real Estate and Insurance,

7 EAST FRONT STEEET.

3-13-y

HOUSE AND FRESCO

PAINTING,

Nos. 10 and 10 1-2 PARK AVENUE.

MARSH & AYERS.

Jobbing promptly attended to First-class work guaranteed. Prices reasonable. Estimates promptly furnished.

CALL AND SEE US. 5-26-y

ARNOLD,

THE GROCER!

92 Somerset St., opp. Emily,

NORTH PLAINFIELD.

4-15-tf

ISAAC BROKAW & SON,

FIRE INSURANCE.

OFFICE—30 DUER STREET,

NORTH PLAINFIELD, N. J.

2-4-tf

EDWARD C. MULFORD,

45 North Avenue,

Opposite Station.

REAL ESTATE, INSURANCE. 1-2-y

House Numbers

At Collier's, 3 Park Avenue,

WATCHMAKER, JEWELER AND ENGRAVER.

Established, 20 *YEARS. N.B.*—No BOTCHING

1-14-tf

BROWN & HILL,

Shaving and Hair Cutting Parlors,

[FORCE'S HOTEL,] No. 5 North Avenue.

Special attention paid to

Children's Hair Cutting.

2-25-tf

G. H. VAN NEST

Meat, Vegetable & Produce Market!

Also, a full line of Staple Groceries.

39 SOMERSET STREET.

Orders called for and goods delivered free of charge. 11-14-tf

CARRIAGES

Of every description in stock or built to order.

Coupes, Cabriolets,

Surries, Depo Wagons,

Buggies, Road Wagons,

Physicians' and Ladies' Phætons,

AT

RYERSON'S

Carriage, Harness and Horse Goods

EMPORIUM,

33 Somerset Street.

Open until 8 P. M. 1 4-tf

The above line of shoes for sale by C. P. WHEELER, at No. 37 Somerset St., where may also be found other lines of desirable footwear for Ladies, Misses, Children, Men's, Boy's and Youths', at prices that cannot fail to suit.

8-17-tf

GUARDING A CHURCH

Militia Ordered Out by a Sheriff to Quell a Riot.

MISSILES FLEW IN A SHOWER.

A Gang of Electric Light Workmen in a Fight With Church People.

A Scuffle Between the Officers and the Crowd—Soldiers Hurry to the Scene—Armed Men Guard the Church—The Priest Urges the Men to Stand Up for Their Rights.

SARATOGA, N. Y., June 23.—There was a row at Schuylerville between a gang of Electric Light Company workmen and the parishioners of the Church of Visitation (Catholic).

The church people insisted that the workmen should not set poles in front of the church, and as fast as holes were dug they filled them up.

A row ensued, but no one was fatally injured, though missiles flew in a shower. Sheriff Deyoe appeared and ordered the rioters to desist. They refused and a scuffle ensued between the sheriff, imported officers and the crowd. Sheriff Deyoe, after arresting one man, telephoned to Capt. McEwen of the 22d Separate Company of Saratoga that the services of the military were needed at once. Soon afterward the company, 66 strong, were under arms, but were informed that things were quieter but to remain in town.

The situation to-day is quiet, although 100 men with pistols and other arms guarded their church all night and day. Father Heffernan of the church urged his hearers to stand up for their rights like men. It is understood that both sides are ready for a fracas, and should the trouble be reopened it is likely the militia will be called out quickly to suppress it.

THE IMPRISONED MINERS.

They Have Not Yet Been Reached by the Rescuers.

DUNBAR, June 23.—The task of digging from the Mahoning mine into the Farm Hill heading, drags out discouragingly, but there is no flagging in the efforts of the brave men who are working night and day to remove the barriers of stone and coal.

Every one of them is imbued with the same spirit and pluck which led noble John Jenkins to labor until he sank down, fatally overcome by exhaustion.

The hope that any of the thirty-one imprisoned can yet be alive is fainter at this time, though it is still wildly held by some sore and anxious hearts.

Even if the tappings heard two days ago were really made by these men, there has been time since then for starvation to have done its terrible work.

An experienced old miner, John Monahan, one of the steady workers towards the rescue, declares that there has really been no tapping, and that it is a pity to arouse hopes in such a way.

The sounds which were heard, Monahan declares, were but pieces of slate dropping from the roof to the floor in various tunnels, as the people moved overhead and the work of digging went on underground.

Nevertheless, physicians are still at hand, and every nerve is strained for the moment when an opening shall be made into the wrecked mine.

There is a practical, but awful theory among some of the workers that, while a number of the imprisoned men are lying dead in the passages, others have got to a safe chamber, and have warded off starvation by eating meat from the bodies of the four mules which were shut in with them.

The Baccalaureate at Trinity.

HARTFORD, Conn., June 23.—Rev. Dr. Greer preached the baccalaureate sermon before the Trinity College graduates. His subject was "The Victory of the Word of God," and he spoke from the text, Revelation xix, 12-13: "And on His head was many crowns, and His name is called the Word of God." Human life, said the speaker, is capable of being made the Word of God. We should live so as to express the will of God.

Found Dead in a Bath Tub.

PHILADELPHIA, June 23.—Chief Engineer William Robinson, of the British steamer Montana, now at this port, was found dead in his bath-tub aboard the vessel. Heart disease is supposed to have been the cause of death. Mr. Robinson was an Englishman, and was 40 years old.

Forty-Four Graduates at Allegheny.

MEADVILLE, Pa., June 23.—"The Dynamics of Human Life" was the subject taken by Dr. D. H. Wheeler, LL. D., president of Allegheny College, in his baccalaureate sermon to the students. There are 44 graduates at Allegheny this year.

Jumped to Death.

BALTIMORE, Md., June 23.—Joseph W. White, aged 47, son of the late Thomas White, city councilman, last night jumped from the roof of his house, 307 South Fremont street, and was killed. Since his father's death Mr. White has at times acted queerly.

Boston Bricklayers Take Action.

BOSTON, June 23.—The bricklayers on all buildings being erected by Harrison Bros. have notified the firm that they will take material from non-union laborers. It is thought in labor circles that this action will defeat the strike of the building laborers.

GOMPERS SPEAKS.

He Calls the Knights of Labor a Band of Organized Scabs.

PHILADELPHIA, June 23.—The Cigarmakers' Union of Philadelphia held a mass meeting at St. George's Hall which was addressed by Mr. Gompers. He praised the Cigarmakers' Union, and then referred to Mr. Powderly's speech by saying: "I recognize the difference between straight-out labor men and storekeepers being at the head of our organization. The head should be of a distinct class, but as president of the American Federation of Labor I have said when the officers of the Knights of Labor have antagonized the movement of our plain wage earners that I had nothing to say.

"Mr. Powderly said that the Knights of Labor were the eight-hour people, when he has been trying in every way possible to break up every movement we have started.

"I am willing to go before him and his cheap labor organization (applause)—yes, go before him and his band of organized 'scabs,' and I must be excused for not accepting a challenge for a joint debate when five or six have their hands on my throat. I am willing to meet Mr. Powderly on any terms or platform, and give him satisfaction in any way he may demand."

CORBIN WILL RESIGN.

He Will Lay Down the Presidency of the Reading Railroad.

PHILADELPHIA, June 23.—George De Keim confirms the report that Austin Corbin would resign as president of the Reading Railroad Company in favor of A. A. McLeod, the first vice-president.

Mr. Keim is a director of the road and president of the Reading Coal and Iron Company. Mr. Corbin is now in Europe, but it is understood that his resignation was received by the board of directors, and contains a strong suggestion of Mr. McLeod as his choice of a successor.

It is probable that a special meeting of the board will be called for the early part of the week to take action on the resignation. Mr. Keim said that he knew of Mr. Corbin's intention to resign, and that the president told him of it just before sailing for Europe two weeks ago. Mr. Corbin then said: "I am going to resign the presidency of the Reading."

The Monument to Hendricks.

INDIANAPOLIS, June 23.—Preparations are complete for the unveiling of the Hendricks monument. It promises to be the most imposing event in the history of the State. Prominent Democratic clubs from the leading cities of Ohio, Kentucky, Illinois, Missouri and Indiana will be here, and also Gov. Hill of New York, Gov. Campbell of Ohio, and other prominent gentlemen. Gov. Hovey will deliver the welcoming address. Senator Turpie the oration, James Whitcomb Riley the poem. Mrs. Thomas A. Hendricks, wife of the deceased Vice-President, will unveil the monument. Five hundred children are being trained to sing appropriate songs.

Found His Body in a Reservoir.

TRENTON, N. J., June 23.—Hewitt Van Marter's body was found yesterday in the water power reservoir. Van Marter, who was clerk in a pottery, had been missing since Wednesday. He was engaged to a prominent young lady, and his jealousy of her led to suicide. When found, one hand and one leg were tied together with a cord. A note found on the body directed that $25 be paid the finder of the corpse. There were also letters to his parents and those of the young lady. He was 20 years old.

Miners Moving for Higher Wages.

HUNTINGDON, Pa., June 23.—Threatenings of another strike are again heard in the Phillipsburg, Beech Creek, and Osceola bituminous coal districts. Meetings have been held by the miners and mine laborers relative to the adoption of a new scale of prices and better and safer labor appliances. A joint meeting is to be held in Phillipsburg on the 27th inst., when an effort will be made to adjust the growing difficulties. The present movement affects over 15,000 miners.

Mercadier's Great Swim.

NEW YORK, June 23.—"Gene" Mercadier, the young Missourian, succeeded in swimming the East River yesterday afternoon bound arms and legs and carrying in each hand a two-pound iron dumb bell. The swimmer displayed a rare pluck, a dogged gameness, for added to the difficulty of the task were adverse circumstances, and the performance is fairly entitled to class among the remarkable feats of the world.

New York City's Population.

NEW YORK, June 23.—Superintendent Murray has announced that New York city, at a rough estimate, has a population of 1,627,227. There are forty enumeration portfolios to hear from, and as these embrace districts containing institutions of all kinds, the total will likely foot up to 1,700,000, an increase of 25 per cent. since 1880.

Philadelphia Has Over 1,000,000 People.

PHILADELPHIA, June 23.—Gen. P. B. Beath, the supervisor of the census for Philadelphia, has given out some unofficial but very interesting figures of the results of the count in the city. Gen. Beath says that, as nearly as he can guess, the population will be numbered at 1,040,449.

Killed While Sleeping on the Tracks.

BUFFALO, N. Y., June 23.—Richard McGuire and Patrick Purcell, two employes of the Delaware, Lackawanna & Western Railroad, lay down on the tracks near Lancaster and fell asleep. A passing train struck both of them shortly after, killing Purcell and slightly injuring McGuire.

WASHINGTON TOPICS

The House Ready to Discuss the New Election Bill.

A VOTE TO BE TAKEN SATURDAY

A Chance that the Silver Bill Will be Reported by the Committee.

The Senate Discusses the Bill for the Admission of Wyoming—The River and Harbor Bill Delayed—Figures on Tariff Receipts—Confirming the Rumor About the President's Declination.

WASHINGTON, June 23.—The House will dissect and probably pass the new Election bill during the week. The discussion will begin immediately after the reading of the journal, and will continue until Saturday at 3 o'clock, when a vote will be taken. There is every reason to believe that the bill will be passed.

There is a chance that the Silver bill will be brought into the House this evening by the Coinage Committee and its immediate discussion demanded.

The Senate will devote some time during the week to the consideration of appropriation bills, as it is the desire of both House and Senate to get as many of these bills to the President before the close of the fiscal year—June 30—as possible.

The Consular and Diplomatic Appropriation bill is now on the calendar, and when it is called up for consideration the old and much-debated question of the relative rank of the representatives of the United States and the representatives of other countries at foreign courts is likely to be revived and to consume some of the time of the Senate.

The Postoffice Appropriation bill also is on the calendar, and the Indian bill and the Sundry Civil bill are likely to be reported during the week. In spite of the intention to get rid of these bills, it is altogether likely that before the end of the week a resolution will be offered and agreed to in both Houses extending the appropriations for the current fiscal year to cover the month following so as to avoid as far as possible any deficit in current and necessary appropriations.

The bill for the admission of Wyoming to the Union is the unfinished business in the Senate and, except for the intervention of appropriation bills, it will be the business discussed until it is disposed of. Following it the bill for the admission of Idaho will be called up. It was the expectation of the friends of the River and Harbor bill that that measure would be called up during the week, but Senator Frye, who is in charge of it, says that if he can get the floor for the business of the Committee on Commerce, he will call up the Shipping bill.

Thursday afternoon has been set aside by the Senate for eulogies on the late Representative Samuel Sullivan Cox of New York.

REVENUE REDUCTION.

Estimating on Receipts from Importations for the Present Year.

WASHINGTON, June 23.—The clerk of the Senate Finance Committee has completed the preparation of the statement called for by the Plumb resolution adopted by the Senate, showing the increases and reductions in revenue which are estimated to follow the enactment of the Senate Tariff bill compared with the present law and the House or McKinley bill.

The importations for the fiscal year of dutiable goods (the rates on which it is proposed to change) aggregated $390,437,117.70 in value and the duties collected on these aggregated $161,408,846.49. The estimated duty on these articles (or an aggregate equal to that of the fiscal year) under the House bill is estimated at $206,344,977.77 while under the Senate bill the estimated receipts from the same aggregate are $201,689,907.08. The House bill transferred to the free list articles which during the fiscal year 1889 were received aggregate value of $107,921,735.04 and paid duty amounting to $60,736,896.12. The Senate bill transfers to the free list articles valued in the importations for 1889 at $108,919,907.15 and paying an aggregate duty of $60,599,343.69.

Adding to the first of these amounts the amount of the internal revenue reduction found in the House bill (and struck out of the Senate bill), the total reduction of revenue by the House bill is found to be $71,064,774.18, while that of the Senate bill is the figure named above, $60,599,343 69. These reductions, the Committee says, appear to be certain, but if the imports should be the same as last year under the new rates, the reduction would amount under the House bill to $26,128,642.90; under the Senate bill to $20,818,283.10.

A Wife Murderer Convicted.

WILKESBARRE, Pa., June 23.—George Moss, who brutally killed his wife on October 10th last, was found guilty of murder in the first degree. Sentence was deferred.

Recovered from Yellow Fever.

PHILADELPHIA, June 23.—The British ship Algoma, from Rio Janeiro, is being disinfected at Quarantine, several of her crew having had yellow fever at Rio. The crew are all well now. The mate, James Brown, fell down the hold and broke his neck June 5th, dying immediately. He was buried at sea.

Germans Complaining.

BERLIN, June 23.—Herr Wolff, the commercial adviser of Major Wissmann, strongly condemns the Anglo-German-African agreement. The English have got everything worth having, he says, and will [illegible] Africa.

THE DAILY PRESS

IS AN EVENING EDITION OF THE WEEKLY CONSTITUTIONALIST AND IS ISSUED AT No. 3 NORTH AVENUE, EVERY DAY—EXCEPTING SUNDAYS AND HOLIDAYS—AT FIVE O'CLOCK IN THE AFTERNOON; SENT THROUGH THE POST OFFICE AT $5.00 A YEAR, OR DELIVERED BY CARRIER AT 10 CENTS A WEEK.

IT IS DEVOTED, LOCALLY, TO THE INTERESTS OF THE CITY OF PLAINFIELD, ITS SUBURBS AND ITS NEIGHBORING TOWNS; AND, POLITICALLY, TO THE ADVANCEMENT OF "THE GREATEST GOOD TO THE GREATEST NUMBER."

CORRESPONDENCE SOLICITED ON ALL MATTERS OF PUBLIC CONCERN, BUT PUBLISHED ONLY WHEN ACCOMPANIED BY THE NAME OF THE WRITER, IN CONFIDENCE, AS ENDORSING THE TRUTH AND HONEST INTENT OF THE COMMUNICATION.

ADVERTISING RATES MADE KNOWN ON APPLICATION AT THIS OFFICE. NOTES OF CHURCH ENTERTAINMENTS, FAIRS, SOCIABLES, LECTURES, CARDS OF THANKS, LODGE RESOLUTIONS, ETC., INSERTED FREE OR NOT, AS CHARITY OR JUSTICE MAY DEMAND.

W. L. AND A. L. FORCE, - PUBLISHERS AND PROPRIETORS.

J. A. DEMAREST. - - MANAGING EDITOR.

BY THE WAY.

—Saturday was the longest day of the year.

—The police made no arrests on Saturday evening, nor during Sunday.

—North Plainfield has a dog ordinance but it has no dog catchers to enforce it.

—It is reported that a well-known North Plainfield woman has suddenly left the borough.

—Councilman D. S. Roberts is building an addition to his livery stable on East Second street.

—Saturday's rain storm interfered with the out-door pleasure of hundreds of the residents of this city.

—The new fire horses purchased by the city on Saturday, were placed in the Second street houses on Saturday evening.

—On account of the rainstorm on Saturday evening, the hop announced to take place in Amphion Hall, was postponed.

—You are invited to the meeting of the Y. P. S. C. E. to-night at eight o'clock in the lecture room of Trinity Reformed church.

—The employees of the Scott Press Works are about to ask their employer to change the weekly pay day from Monday to Saturday.

—The auction sale of W. B. S. Taylor's cottage which was prevented by the great rain of Saturday, will take place Wednesday, July 2.

—The third annual reception of the Alumni Association of the North Plainfield Public school will take place Friday evening, in the school building.

—Five were baptised in the First Church of Christ, yesterday, and six others were added, making a total membership increase of 65 in the last year.

—Prof Gleason's horse show arrived in town yesterday, and the tents were pitched on the lot on Grove street, opposite Rockview avenue, North Plainfield.

—The better day reading at the W. C. T. U., rooms, to-morrow afternoon at 3 o'clock, will be in charge of Mrs. Fernald. All are welcome, both ladies and gentlemen.

—Attention is called to the auction sale of horses, carriages, harness, etc., which is to take place on Wednesday afternoon at two o'clock, at McDonnell's livery stable on West Sixth street.

—The Central Railroad of New Jersey is going to promote several baggagemen to be conductors, as the increased train service, incident to the new time table going in effect today, will require more men.

—The *Police Gazette* has sent circulars to several persons in this city, stating that in its issue of June 26, it will illustrate the elopement of Laura Robinson and Wm. McQuay, which THE PRESS first told about.

—Walter L. Hetfield, as counsel for Michael Weber, on Saturday amicably adjusted the claim of Mr. Weber against the Raritan Township Committee, for damages to Mr. Weber's horse by reason of bad roads during last Winter.

—William Thickstun of Central avenue, has a horse afraid of a bicycle, and to-night Prof Gleason proposes to cure the animal in his exhibition tent on Grove street. There will be a man on a bicycle present to take part in the ceremonies.

—The time for Gov. Abbett, of New Jersey, to take action on legislative bills expired Saturday night. Among the bills he refused to sign was one permitting the selling of pools and making of books on horse races at race tracks for fifty-five days a year.

—George VanDoren, the popular bartender at the City Hotel, left the city, last evening to take charge of the "Hotel Clinton," Trenton, which his father purchased on Saturday. George gained many warm friends while in this city, who now regret to hear of his leaving.

—The Soldiers Monument Committee met on Saturday evening, with Chairman M. W. Tyler in the chair. Only six of th members were present, and but little business was transacted. The committee will meet again on Thursday evening, when a full attendance is desired.

—A little girl six years old, was drowned off a canal boat just above Bound Brook, at seven o'clock last evening. The little one had gone out to play on the boat after supper. The mother discovered her disappearance after she had finished washing the dishes, and search found the child's hat floating on the water. The body was subsequently recovered.

"CHIEF DOANE'S SON."

A Clever Young Swindler is so Introducing Himself About the Country, With Success.

Late last Saturday afternoon, Mrs. T. O. Doane, of West Fifth street, was called to the telephone by Dr. Noah Sanborn, of Bayonne. The doctor asked if she had a son about 20 years of age, and upon being answered in the affirmative stated that he had just given him some money to pay his fare home. Mrs. Doane said it could not be her son as he had money besides a commutation ticket; but the Doctor assured her that it was all right, that the boy had called on him, stated he was out of work and just wanted enough to get to Plainfield. As Mrs. Doane's son would answer the description in many ways, she was much worried and sent at once for her husband, Chief Doane, who solved the mystery immediately.

The night before, young Doane, who was sitting in the library reading, heard a shuffling of feet on the back stoop. He went to the door and a strange man pushed himself into the house with the remark, "Its all right, young fellow." Doane did not think so, however, and pushed the intruder out again and locked the door. He then told his mother who going to the door inquired what the man wanted. He answered that he was in a strange place, without anything to eat and wanted a night's lodging. Mrs. Doane told him to go to the front door, which she opened and let him in.

Young Doane was then full of contrition at the inhospitable way in which he had treated the stranger, who he saw was only about his own ago. He took one of his father's cards on which was printed, "T. O. Doane, Chief of Fire Department, Plainfield, N. J.," and wrote on its back a note to Police Officer Laine, who is also Third Assistant Chief, asking him to give the bearer a night's lodging in the station house, and signed it "Thaddeus Doane, Jr." The stranger who had all the manners of an educated person, took it with profuse thanks and departed. But when Chief Doane came home and heard the story, he immediately said: "You'll hear from that card some way." And they did; first through Dr. Sanborn as told above, and maybe later through others to whom the strange young man is introducing himself as "Chief Doane's son, out of work, and in need of just enough money to get home to Plainfield."

PARTICULAR MENTION.

Councilman Newhall's family spend the season at Lake Placid, closing their home here on the first of July.

Mr. Frank Jordan of New York was the guest of Mrs. James A. Spencer of Manning avenue, yesterday.

One of the Seniors of Yale who took part in the competition for the DeForest prize in oratory, Saturday, was Henry Opdyke of this city.

Mrs. John M. Clark, of Park avenue, will leave Plainfield in a few days for a long visit with relatives at her old home, Racine, Wis.

Miss "Lue" Lanworthy, of Little Genesee, New York State, is the guest of Mr. and Mrs. F. A. Dunham of West Fifth street.

Hiram B. Willets died at his home in Madison, N. J., this morning. The deceased was a brother of Mrs. A. M. Runyon of this city.

Miss Nellie Dunning, of New York city, has returned after a week's visit with Mr and Mrs John H. Jackson, at their home on Duer street.

George H. Babcock and wife of Eighth street, attended the conference of the Seventh Day Baptist church, held at Westerly, R. I., last week.

District Deputy Grand Master F. O. Herring will be present in his official capacity at the regular communication of Anchor Lodge, to-morrow evening.

Willie Jeffery, of Grand View avenue, fell from a wild cherry tree, Saturday, and suffered a slight concussion of the brain. Dr. Hedges attended him, and today he is as well as ever.

Mrs. Marshall, widow of the late Daniel J. Marshall, was taken seriously ill from a hemorrhage last Saturday, but her many friends will be glad to learn that she is better today.

Dr. Edward Rushmore leaves New York to-night in company with a party of New York and Philadelphia physicians, by boat to attend the annual convention of the International Hahnemannian Association, at Watch Hill, R. I. The session begins to-morrow and lasts four days.

Virginia, the eight-months-old daughter of Mr. and Mrs. James W. Davis of East Fifth street, died yesterday afternoon of cholera infantum. It is the fourth child these parents have lost; and they have the deep sympathy of a large circle of friends. The funeral will take place on Wednesday afternoon at four o'clock.

As already stated in these columns, the marriage of Edwin H. Lewis, teacher of the High School senior class, and son of the Rev. Dr. A. H. Lewis, to Miss Taylor, will take place Monday the 30th inst. In the Fall, Mr. Lewis will assume the duties of the new position that he has recently accepted—Professor of Latin in the University at Alfred Center, N. Y.

Among the valuable features already secured for George Thatcher's Minstrels, none has proven so satisfactory on trial nor given such promise of great draft, as Master John Parr, a boy-soprano of phenomenal voice. Master Parr was in Plainfield the other day, and those who were favored with a chance to hear him are sincerely enthusiastic. His register is remarkable in extent, while his tones are all pure and full. He is just fourteen years of age.

A DOUBLE ANNIVERSARY.

Holy Cross Church Celebrates by Introducing Its New Organ.

The church of the Holy Cross yesterday celebrated its twenty-first anniversary and the second anniversary of its male vested choir. The occasion was also that of the first use of the new grand organ in the service of the church. The people of the church are to be greatly congratulated on the possession of the new instrument, built by Messrs Lebagh & Kemp of New York, which exceeded all expectations and will easily take first place among Plainfield's organs for richness and sweetness of tone, as well as for size. The musical services, both morning and afternoon, were admirably rendered by the choir, and Mr. Edward N. Nellson of Elizabeth who presided at the organ, was considered the most accomplished and pleasing player who has yet been heard in the church. In the morning the Rev. T. Logan Murphy preached a powerful sermon, and the collections taken during the day amount to about $100, which will be devoted to choir expenses.

HYMENIAL.

MARTIN—SUTPHEN.

At New Brunswick, yesterday afternoon at 3:30 o'clock, occurred the marriage of Gilbert S. Martin, a member of THE PRESS composing staff, and Miss Augusta M. Sutphen of North Plainfield. The ceremony was performed by the Rev. M. V. McDuffie, pastor of the Remsen Avenue Baptist church, at the home of Mr. H. A. Kibbe, manager of the New Brunswick *Home News*, 23 John street. The bride was attired in a handsome traveling dress, the groom wore a conventional suit of black. Miss Alice V. Sutphen, a sister of the bride, was the bridemaid, and Chester B. Dennis was the best man. Mr. and Mrs. Martin will reside in North Plainfield.

Uncle Dan's Sons Fall Heirs Again.

The will of the late James Marshall, senior partner in the clothing firm of Marshall & Ball, of Newark, gives to his widow all his household furniture and personal effects, $20,000 in cash and a life income of $6,000 a year. It is stipulated that his interest in the business shall be maintained so long as it pays 10 per cent. a year, that it shall not be sold at any time within five years of his death, and that in case of sale James T. Ball shall have the first option.

James Hadley, his sister's son, gets $10,000; his brother Garret, of Peoria, Ill., $2,000; his niece, Sarah Dean, $3,000; his sister Rachel, the income of $5,000; his stepson, Alfred Ball, the income of $5,000. George Marshall, $5,000, and each of Mr. Marshall's two sons, $2,500. James Lott Marshall, $2,500. Lawyer Samuel J. MacDonald, who drew the will, gets $250. The remainder of the estate, which is supposed to be pretty large, is to be divided equally between the legatees, and it is said that they will come in for something like $10,000 apiece additional. George and James Lott are sons of the late Daniel J. Marshall of this city.

Death of Mrs. Cornelia P. Morris.

At the home of her daughter, Mrs. R. C. Dingee, on East Fifth street, early yesterday morning occurred the death of Mrs. Cornelia Pearsall, widow of the late John A. Morris, in the 69th year of her age. Mrs. Morris had been an invalid for a long time, and her death was therefore expected.

Mrs. Morris was possessed of many good traits for which she will long be remembered. During the late war her devotion to the wounded soldiers and sailors was noticeable, and she was at all times possessed of a kind and loving disposition. Her friends were legion.

The funeral will take place from the house, No. 25 East Fifth street, to-morrow evening at 7:30 oclock. Interment will take place at Greenwood on the following day.

Four Thoughtful Little Women.

The committee on tenement house work of the Kings Daughters, with headquarters in Mariners' Temple, New York, have written as follows to a quartette of kind hearted little Christian women, at Hotel Netherwood:

HELEN, MAY, MAUD AND JENNIE.—The 23 bunches of lovely flowers were received and distributed with 250 more to the dear little sick and crippled children at the Hospital for E. & C. children, Lexington avenue and 42d street. We thank you so much for this evidence of your love and tenderness.

E. M. V. B.

New York, June 18, 1890.

Amateur Base Ball.

The "Young Crescents" of this city and the "Cuban Giants," also of Plainfield contested in a ball game on Saturday. At the end of the game the score stood 9 to 6 in favor of the "Young Crescents." The latter club struck out 11 men, while the pitcher for the "Cuban Giants" only struck out 4.

North Plainfield's Graduates.

The Class of '90 of the North Plainfield Public School, numbering twenty-one, to be graduated with the usual exercises on Thursday evening, are: Nina Lewis Amerman, Josie Elliott VanArsdale, Grace Johnson Carroll, Emily Mary Cathcart, Robert Martin Clark, Lilian Grace Clarke, Harry H. Coddington, Samuel G. Currie, Katie M. Duffy, Charles Edward Hazeltine, James P. Ingram, Robieleen Ingram, Cora E. Mooney, Everett Lucius Morgan, Lizzie Willans Stafford, John A. Steiner, Ida L. Vermeule, Irving S. Whiting, Lizzie M. Whitlock, Sue Davies Woodland.

Pool Selling Not Legalized in Jersey.

Gov. Abbett has decided—as prophesied in the "Particular Mention" column of Saturday's PRESS—not to sign the bill making pool selling on race tracks legal in New Jersey. He sent the bill to Trenton to be filed in the State Library among the vetoed bills. Under the present law pool selling is illegal in New Jersey, except on the Monmouth Park race track. Pools are sold, however, on all the other race tracks in the State in violation of the law, and the race track men say they will continue to be sold.

"What is Home Without a Housekeeper,"

Is the degraded view taken by a gruff old bachelor, of the holy office of wife and mother. And yet how many mothers and wives there are who are simply "*housekeepers*," household drudges, whose life is worked out while disease is let in, during the ceaseless round of washing and scrubbing and dusting and baking and cooking. The same clothes and floors and furniture and dishes are gone over and over until the heart is sick and the body is broken with worry and disease. Amid this toil nervousness begins, bad digestion, sick headache and a host of complaints follow on. For all such take Dr. Pierce's Favorite Prescription, the only remedy sold by druggists, *under a positive guarantee*, from the manufacturers, that it will give satisfaction or money will be refunded.

List of Advertised Letters

Remaining in the Plainfield post office for the week ending June 18, 1890.

Brennan, John	McCatter, Gertrude A
Coles, Miss Elizabeth	Parker, F W
Cocks, Mrs T F	Peek, H P K
Chisholm, Thos	Read, Miss Kathy
Gadsden, Mrs W	Slade, Mr & Mrs W G
Gould, Everet	Smith, Miss Katie
Gordon, E A	Thompson, Hon A Coe
Hoffmuster, Fred	Van Ness Bros,
Layton, Mrs	Vreeland, Mrs James
Ludlow, Edwin	Wheelock, Miss Emily
Moore, Chas B	Wilson, Mrs Mary A

Persons calling for the above, please say advertised. E. R. POPE, Postmaster.

ENTERTAINMENT

Under the auspices of the

Dorcas Society,

AT REFORM HALL,

Tuesday Evening, June 24, 1890,

AT 8 O'CLOCK.

Admission, Adults, 25c. Children 15c.

Proceeds for benefit of the general poor of the city of Plainfield. 6-17-w

A Gypsy Carnival

By the Ladies' Society of the Seventh-day Baptist church, will be held on the **Lawns of Chas. Potter and R. M. Titsworth, on West Seventh Street,**

Tuesday Evening, June 24.

Attractive and Novel Programme.

Strawberries and Iced Cream served.

ADMISSION, - - TEN CENTS. 6-20-3

Mrs. CLARA COWLING,

23 MONROE AVENUE,

Has for sale a full line of Threads, Needles, Tapes, Buttons, etc.; also, Handkerchiefs, Stockings, Toys, Fresh Candies, School Books, Pads, Pencils, etc. Also a limited supply of Ribbons, Challies and Ginghams, from the New York market, very cheap. Orders solicited and will be promptly filled. Neighbors and friends, I ask your patronage. 6-3-4w-taw

Prof. O. R. Gleason

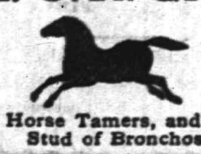

King of Horse Tamers, and his $10,000 Stud of Bronchos.

ONE WEEK ONLY, Commencing

MONDAY, JUNE 23,

Under his mammoth Waterproof Tent on Grove Street, opposite RockView Avenue.

Exhibitions every evening, 8:15.

Wednesday and Saturday afternoons, 2:30.

Prices—25 and 50 Cents.

Vicious Horses Handled FREE. 6-21-w

WANTED.

A tenor and bass voice for the Episcopal church choir at Scotch Plains. Anyone having a good voice and willing to give his services on Sunday mornings in return for instruction and practice, will be gladly seen by MR. EMBURY, 60 Washington avenue. Conveyance will be provided on Sundays if necessary. 6-23-2

DEATHS.

DAVIS—On Sunday, June 22, Virginia Lee, infant daughter of James W. and Susan L. Davis, aged 8 months.

Funeral services from residence, 38 East Fifth street, Wednesday, 25th inst., at 4 P. M.

MORRIS—Entered into rest Sunday, June 22, 1890, Mrs. Cornelia Morris, mother of Mrs. Robert C. Dingee.

Funeral services will be held at the residence of her son-in-law, Robert C. Dingee, 25 East 5th street, Tuesday, 24th inst., at 7:30 P. M. Interment private. 2

WANTS AND OFFERS.

Advertisements under this heading, one cent for each word each insertion.

LOST—On North avenue, or at depot, a pocket-book containing time tables and papers marked T. Jewell. Finder will please leave at PRESS office.

TO LET—Part of store for light business. Address C. E. Denman, Peace street, near North avenue. 6-23-3

BEAUTIFUL palms and greenhouse plants in variety at *Denton's Hillside Avenue Greenhouses.* 6-23-2

FOR SALE—Large Bay Mare, or will exchange for Saddle Horse. Geo. P. Dupee, 30 Rock-View avenue. 5 21 tf

TO LET or for Sale, 192 West Front street, House, newly papered, 7 rooms; 3 minutes from depot; rent reasonable. Theodore Gray, 31 Webster place. 6-19-tf

MONEY to loan, on bond and mortgage. Clark & Reed, 1st National Bank building. 5-6-tf

WANTED—Jobbing at painting, glazing and calsomining and roof painting. Address Isaac Kennedy, 49 Chatham street, North Plainfield. tf

WANTED—Work cleaning Vaults and Cesspools. Satisfaction guaranteed. City Odorless Excavating Works, 206 Broadway. Mrs. David Jones, Proprietor. No connection with JONES & CO. 6-11-tf

KLINE & STAATS,

DEALERS IN

Coal, Wood, Hay, Feed, Straw and Grain.

TELEPHONE CALL, 68.

Yards—Corner of Front St. & Grant Ave.

BRANCH OFFICE—North Ave., opposite Station.

The *BEST GRADES OF EVERYTHING* at the *MOST LIBERAL PRICES.* 9-6-t

PECK'S CORNER.

HAND-Y THINGS.

PECK'S GLOVES!

WE ARE CARRYING

A very large assortment of RUSSET OXFORD TIES, BUTTON and LACE SHOES, for Men, Women, Misses, Boys and Youths.

We do not expect to fit *everybody* that comes in, but we can suit the majority.

DOANE & VAN ARSDALE,

22 WEST FRONT ST. THE ONE-PRICE BOOT AND SHOE HOUSE.

SPECIAL!

NOTICE.—We are giving special attention for a few days to the newest and most fashionable articles for "Full" or "Evening" dress, in order to supply the extra demand caused by the numerous approaching weddings, parties, "commencements," etc.

SUEDE MONSQUETAIRE GLOVES, 14 button, length, 21 inches, in evening shades.

NEW Fans, new Point Laces, new Flouncings, new White Dress Goods, new Neck Ruchings, new Ribbons, new Chemisettes, new Collars and Cuffs, Elegant Handkerchiefs.

YOU can avoid an unpleasant trip to New York, and save money, too, by a visit to

EDSALL'S, No. 20 West Front St. **EDSALL'S.**

WHERE can always be found a choice selection, and the best goods at the Lowest Prices.

FURNITURE, BEDDING, UPHOLSTERY.

50 BABY CARRIAGES 50.—*Large assortment in all departments.* Reliable Goods.—Low Prices.—Cabinet Making, Upholstering, and Repairing a Specialty.

GARRET Q. PACKER,

Nos. 23, 25, 27, and 29 PARK AVE. 1-9-tf

ROGERS' MARKET OF SEA FOOD!

42 WEST SECOND STREET.

Blue Fish, Halibut,
Mackeral, Cod,
Porgies, Salmon,
Weak Fish, Lobsters.
Sea Bass, Soft Crabs,
Butter Fish, Little Neck Clams,

ARE IN SEASON. 3-13-tf

NOW

Is the Time to Buy Summer Goods,

And you can find an elegant stock of Challies, Seersucker Prints, Satines, and Worsted Goods. SPLENDID STYLES! LOW PRICES!!

Remember, if you need anything in the way of Carpets, Mattings, Oil Cloths, Window Shades, &c., you find them at the RIGHT PRICES, and GOOD GOODS, at

POPE'S,

Corner FRONT and SOMERSET STS. 11-13-tf

CRUSHED

COLD FACTS ABOUT SODA WATER

FIRST: Syrups made from so-called FRUIT ESSENCES are little better than POISON.

SECOND: Syrups made from BOTTLED JUICES are harmless but insipid.

THIRD: Syrups made from FRESH FRUIT are very much better, especially

FOURTH: Syrups made by a process *original with us*, whereby the PULP of the fruit is incorporated with the syrup. We dub such a syrup

"FRUIT CRUSH,"

And it is far ahead of all other sorts, as shown by a demand which exceeds any other in our experience, and by the fact that our idea was quickly imitated because of our neglect to copy-right.

All which COLD FACTS may be tested for five cents at

—— REYNOLDS' PHARMACY. ——

Park and North Avenues. Established 1868.

FRUIT!

COAL LUMBER And Builders Supplies

LOOMIS & RICE

49 B'DWAY

LAST NIGHT'S SERVICE AT TRINITY REFORMED CHURCH.

The Rev. Cornelius Schenck, the Pastor, Presents a Report in Detail of the Business Transacted at the National Convention of the Y. P. S. C. E.

At the Trinity Reformed church, last evening, the service was given under the auspices of the Young People's Society of Christian Endeavor, Fred. S. Dunn, the president, presiding. The object of the meeting was to hear a report from the Rev. Cornelius Schenck, who was appointed a delegate to the National Convention of the Christian Endeavor, held at St. Louis, recently.

The service opened with an organ voluntary by Arthur L. Titsworth, followed by responsive reading from Psalms 24. The Rev. Mr. Schenck read the scripture, and the Rev. A. R. Dilts, pastor of the Park Avenue Baptist church, led in prayer. He also pronounced the benediction.

The Rev. Mr. Schenck then read his report which was a lengthy document, replete with statistics and interesting data concerning the late convention at St. Louis. On account of its extreme length, THE PRESS is unable to reproduce the report in full but it showed encouraging results.

Mr. Schenck reported that on July 1, 1889, there were recorded 7,672 societies, with a membership of 485,000. Just eleven months later, June 1, 1890, there were recorded 11,013 societies, with 660,000 members. As many societies were formed during the past eleven months as during the first seven years of the existence of Christian Endeavor.

The pledge of the society printed in large letters, was framed in wild flowers and grasses and suspended on the organ front where all could read what every member promises with the help of God, to do. While above it was a large gilt monogram of the society, "C. E."

The floral display was very fine, the same being arranged by Miss Etta Krymer, Miss Ella Dunn and Miss J. Mattison. The double quartette choir, which furnished the music was composed of the following persons: Sopranos, Mrs. J. C. VanDyke, Miss Delia Runyon; Altos, Miss Lizzie Dunn, Miss Flora Hawkins; Tenors, Messrs Chas. Case and L. A. Hummer; Bassos, Messrs D. J. Krymer and H. J. Martin.

Ex-Councilman Squires Trustee of a $500,000 Club,

A certificate of incorporation of the Adirondack League Club was filed in the County Clerk's office in New York, Saturday. The trustees named are Henry C. Squiers, of this city, Warner Miller, M. W. Barse, O. L. Snyder, Robert C. Alexander, Mark M. Pomeroy, Warren Higley, A. G. Mills, Henry E. Howland, De Witt C. Le Fevre, and Alexander B. Harper.

The club is organized to purchase and maintain as a hunting and fishing preserve the Blake tract of 100,000 acres, in Hamilton and Herkimer counties. The purchase price is $500,000, which will be raised by 500 membership subscriptions at $1,000 each. The site contains Jock's or Transparent Lake and many other famous fishing and deer resorts. It will probably be the largest and most valuable private preserve in this country.

Prof. O. R. Gleason in Plainfield.

This evening at 8:15, the King of Horse Tamers, Prof. O. R. Gleason, will open his exhibition on Grove street, opposite Rock View avenue, under his water proof tent, introducing the handling of vicious horses and his $10,000 stud of educated wild Western bronchos which are pronounced perfect specimens of beauty and docility.

A. M. Seguine, the proprietor of the livery stable on Front street, has been authorized by the Professor to book all horses that have any bad habits previous to his arrival, and all these animals will be handled free of charge.

There is no doubt but the Professor should have crowds at each exhibition. This afternoon, weather permitting, the $10,000 stud of wild Western bronchos, will parade the principal streets.

Prior to Their President's Departure.

The committeemen of the Young Men's Christian Association, in response to an invitation of President Wm. D. Murray, met at the home of John W. Murray, Esq., Saturday afternoon and evening. The latter part of the afternoon was devoted to social intercourse, after which refreshments were served.

After a general conference in regard to improved methods of work, the committees met by themselves to consider the special work assigned to them. The conference was largely attended and was a pronounced success.

The Rock Eagle Goes to Lake George.

The *Hotel Mail* of Saturday says: "A large rock eagle, measuring 6½ feet from tip to tip of outstretched wings, was recently captured at Plainfield, N. J. It is now in possession of Mr. J. J. Wilson, of 359 Broadway, who will have it expressed to his charming Summer hotel—Brookdale Farm—at Lake George."

The eagle referred to is the one that was on exhibition at Pierson's handware store on West Front street, for a week or more past.

Plainfield Genius Rewarded.

Among the recent patents granted to residents of this State were to three Plainfielders, as follows: One for a velocipede to W. E. Brock; another for a dampening machine to Walter Scott, and ten patents to Geo. H. Babcock for a series of roofing tiles.

A TWO-HEADED SNIPE WITH WEBBED FEET.

A Prominent Public Man of Plainfield Discovers How Game Can be Served Out of Season.

A prominent public man of this city, who knows how and where to dine when in New York, sat down at his own particular table in the Astor House the other day, and scanned the *menu* undecided as to whether he wanted anything to eat or not. He thought not until his eye lighted on "Broiled Snipe, $1.50."

He knew snipe was out of season, and that the law placed a heavy penalty on even the person who had one in his possession. Consequently he knew something else would be served him, and therefore was very curious to see just what his order would bring forth. The waiter never betrayed even a change of countenance when the prominent public man of Plainfield ordered: "A bottle of white label bass, asparagus, lyonnaise potatoes, Boston brown bread and *broiled snipe.*"

A bird about the size of a snipe was served, split and just browned enough, and buried in a nest of water cresses. A genuine snipe's head also occupied its proper place, and the delusion to a casual observer was just about perfect. But the prominent public man of this city—who is a connoisseur of game as well as pretty girls—did not look at the head for the proof, but at the heels. He found his snipe had webbed feet. Further exploration showed that the *chef* had forgotten also to cut the real head off, which proved to be that of a gosling.

After finishing his dinner with an appetite increased greatly by picturing the joke he would have on his friend, the proprietor, the prominent public man showed both heads to the latter and drank a bottle of extra dry at the expense of the house.

The Rev. E. M. Rodman at Reform Hall.

A very interesting meeting was held in Reform Hall last evening. President Harper presided, the Rev. Mr. Honeyman conducted the devotional services, and the choir, under the leadership of Mr. Vanderbeek, with George Rogers as accompanist, discoursed a fine selection of music.

The speaker of the evening was the Rev. E. M. Rodman, who, in his usual clear and instructive manner, engaged the profound attention of every hearer. Doctor Rodman commenced by giving a pleasant account of his recent visit to Trenton, in company with many others, for the purpose of urging Gov. Abbett to withhold his signature from the act of the Legislature legalizing gambling on race tracks, and after severely antagonizing the evil effects of such a measure, he went on to pronounce judgment against the kindred evils of the liquor traffic, in its various forms and influences, and scathingly rebuked the license action of the present Common Council of Plainfield.

President Harper at the close of Dr. Rodman's remarks made the following announcements:

An entertainment, under the auspices of the Dorcas Society, will be held in Reform Hall, Tuesday evening, the 24th inst., for the benefit of the general poor of this city, on behalf of which liberal patronage is solicited.

The mothers' meeting of the Woman's Temperance Aid Society in the parlor of Reform Hall every Thursday afternoon at 3 o'clock.

The meeting in Reform Hall Thursday evening, 26th, to be addressed by the Rev. A. A. Phelps, and other prominent orators from abroad.

The Summer excursion of the Reform Club to Rockaway Beach, August 7, in the splendid and newly fitted Steamer Grand Republic.

The meeting closed with the benediction by the Rev. Mr. Honeyman.

Time Table Changes.

The new schedule of the Central railroad, that went into effect yesterday, is published in full on the last page of this issue. The changes of importance to PRESS readers, are: two new afternoon trains to New York, leaving Plainfield at 1:41 and 5:08. The Sunday evening train from this city to New York, is changed from 9:22 to 10:02, and there is added an additional train from New York on Sunday evenings, at 9 o'clock.

The 2:07 P. M., train from Plainfield daily, now carries a through coach for Long Branch, Ocean Grove, etc. The 8:37, 10:05 and 11:39 A. M. trains daily, also connect for those places.

Transfers of Real Estate.

The following transfers have recently been made:

Manning Vermeule of Plainfield, to Emma French, Plainfield, lot on 3d street, that city, 30x178	$1
Wm. S. Pearson and wife of North Plainfield, to Matilda A. Clay and Nellie Keemy of Plainfield, land on S. E. side of 3d st., Plainfield, 150x367	2,400
Charles N. Flanders and wife of Fanwood, to Warren Ackerman, of Fanwod, 6 acres of land on road leading from Scotch Plains to Rahway	$1,800

—A special meeting of the Borough Council is called for this evening.

—The Reform Club excursion to Rockaway Beach will take place on August 7.

—Some news of interest to the Bicycle Club members, crowded out today, will appear to-morrow.

During the heated term the human system requires a gentle, cooling stimulant. What a blessing then to be able to make five gallons of delicious temperance drink from a 25 cent package of Hires' Root Beer.

A "Recent Case" Calls For a Meeting of the Society For the Prevention of Cruelty to Children.

There will be a meeting held of the Plainfield Society for the Prevention of Cruelty to Children, to-night, in the Republican club rooms, over the City National Bank on Front street, at 8 o'clock. It is hoped that there will be a general attendance of the members, and all who are interested in such society. But few people are aware that Plainfield has such a society, from the fact that but few cases occur where its aid is invoked. The recent ceas in our community has aroused public sentiment to such a degree that the officers have thought it wise to have a meeting of the society. Meetings have been called in the past without getting a quorum to transact its regular business.

—Mr. Alec Robinson of Baltimore, Md., is visiting his friend, George Thatcher, of minstrel fame, in this city.

—The phonograph exhibition at Laing's Hall, continues to attract crowds of pleased listeners to the wonderful invention.

—It is said that Detective Keron of Elizabeth has gone to Boston in search of Laura Robinson and Wm. McQuay, the colored elopers from this city.

—A meeting will be held this evening at Mrs. Poole's residence, 22 West Third street, to which all are invited. Subject: "The abiding presence of Jesus"

—The Order of Red Cross will be conferred by Trinity Commandery, No. 17, K. T. this evening. Sir Knights will bear in mind that the asylum opens at 8 o'clock P. M., and appear in fatigue uniform.

The Turners' Convention.

NEW YORK, June 23.—The fourteenth convention of the North American Turners is in session in Central Turn Hall. Col. William Pfaender, of New Ulm, Minn., is temporary chairman. Seven hundred and twenty-four delegates representing 36 States and districts are present. President Muench delivered the opening address. He congratulated the Bund upon their rapid growth. He said they controlled a greater social and political power than any other organization in the United States.

A Swindling Loan Association.

PHILADELPHIA, June 23.—The police have received several inquiries from western points about the "Eastern Building and Loan Association," which has been actively engaged in securing mortgages in the West. None of the alleged officers of the Association can be found here, though until the police began to investigate mail addressed to the concern was taken from the post-office once a week. It is thought that a number of people have been victimized.

Supposed Suicide Turns Up.

PITTSBURG, Pa., June 23.—The sensational story of the suicide of young Vincent in Cleveland two weeks ago because his handsome young male friend, Connors, had deserted him, has been unexpectedly upset. Both men are from this city, and last night Vincent, the supposed suicide, was found drunk and robbed under a river bridge. He and two companion, who are now in jail, had put up a job on Connors by pretending suicide.

Faith and Belief.

BURLINGTON, Vt., June 23.—The baccalaureate sermon before the graduating class of the University of Vermont was preached by President M. H. Buckham, from Acts, xxvii, 14; "After no long time there arose against it a tempestuous wind and the ship was driven." The speaker regarded the thought of to-day as largely driven by untoward winds. The pilotage of the word of God was necessary. Faith and belief must be regained.

Refused Naturalization.

READING, Pa., June 23.—The application of Charles Ah Sing, a Chinaman, for naturalization papers was refused by Judge Endlich in court here. The Judge finds no warrant in law for making a Chinaman an American citizen no matter how respectable or worthy he may be. The judge states that the framers of our laws never contemplated that a Mongolian should be made a voter in the country.

Dropped Dead Going to a Fire.

TROY, N. Y., June 23.—The large livery and sales stables owned by Hutton & Son, of this city, caught fire yesterday afternoon and were totally destroyed. The loss will be very heavy. Engineer Gillen, of the Eddy Fire Company, dropped dead while en route to the fire.

A Bycicler's Mishap.

PASSAIC, N. J., June 23.—About 8:30 last night Superintendent Sterling of the electric light company, while riding a safety bycicle, ran over a dog at the corner of Main and Passaic streets. The collision threw him to the ground and broke one of his legs. He was carried home by officer Whyn.

ROYAL

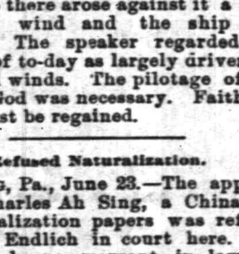

BAKING POWDER

Absolutely Pure.

This powder never varies. A marvel of purity, strength and wholesomeness. More economical than the ordinary kinds, and cannot be sold in competition with the multitude of low test, short weight alum or phosphate powders. Sold only in cans. ROYAL BAKING POWDER Co., 106 Wall St., N. Y. 6-30-y

OUR MOTTO:—LOWEST PRICES CONSISTENT WITH GOOD QUALITY AND HONEST QUANTITY.

The choicest Creamery Butter that can be produced, 21c pound.

Havermeyer & Elder's standard Graulated Sugar.

Excelsior Sugar Cured Hams are the best—15c.

The finest Java and Mocha coffee in town, and the prices are right. Won't be undersold for same quality of goods. P. M. DEMAREST. 25 PARK AVENUE. 3-6-t

NOW ON EXHIBITION.

EDISON'S

New and perfected

PHONOGRAPH,

At LAING'S HALL, Front Street, Plainfield, N. J.

Cornet Solos,

Quartettes, Bands, Duetts, &c.,

And songs by popular singers.

ADMISSION. - - - TEN CENTS. 6-20-3

CLAIRVOYANT!

MRS. DR. EDWARDS may be seen for one week longer, by request, to June 25, at the County House, Somerville, Room 1, one flight. Call at once as she will positively remain no longer. 6-18-w

AUCTION!

Having disposed of my stables on West 6th street, (intending to quit the business) the remainder of my stock will be sold on

WEDNESDAY, JUNE 25,

at 2 o'clock P. M., on the premises, West Sixth street, near Park avenue, Plainfield, N. J., 3 first-class horses, good for road or saddle, 1 first-class Landau, 1 light landaulet coupe, 2 rockaways, 4 side-bar buggies, in good order, 1 extension-top phaeton, 3 double-seat sleighs, 6 Portland cutters, odd poles and shafts, 4 sets light and heavy double harness, 1 lady's side saddle, 5 sets single harness, bells, blankets, sheets, whips, surcingles, boots, desk, stove, chairs, tools, &c. HUGH McDONNELL.

TERMS:—All sums under $25 00 to be cash; all over $25 00, 3 month's credit with approved security.

T. J. Gillies, Auctioneer. 6-18-6

MADISON SQUARE GARDEN

AMPHITHEATRE.

Madison Ave., 4th Ave., 26th & 27th Sts.

SAMUEL FRENCH & SON, - General Managers.

Commencing Monday, June 16, FOR 12 WEEKS.

STRAUSS,

—AND HIS—

IMPERIAL COURT ORCHESTRA

—ALSO—

2-GRAND BALLETS-2

"PEACE AND WAR."

At 8:45 o'clock.

"CHOOSING THE NATIONAL FLOWER,"

At 10:15 o'clock.

250 PEOPLE on the STAGE 250

General Admission 50c 6-14

Irrespective of the high price of Ice, Sugar, etc., the price of

SODA WATER

At MILLER'S PHARMACY,

No. 10 East Front Street,

Still remains at 5 Cents per glass, while the Syrups are manufactured direct from Fruit.

Prescriptions Accurately Prepared. 12-17-tf

ADVICE.

Do not pay fancy prices for your Groceries when you can buy a full line from us at New York prices—for CASH.

Choice Mixed Tea, 35c lb., 3 lbs for $1; Cream Mocha and Java Coffee, 28c lb., 2 lbs for 75c; Best Elgin Creamery Butter 20c lb., (in stone pots, free of charge); Fine Salmon, 11c can, 3 for 30c; half-pound box Sardines, 10c., 3 for 25c; extra No. 1 Mackeral, 13c. lb.

United Tea & Coffee Growers Ass'n.

Importers, Wholesale and Retail Grocers,

29 WEST FRONT STREET. 4-21-tf

Woman's Exchange

8 PARK AVENUE.

Persons wishing to become members, will call at the earliest opportunity.

Mrs. W. L. FORCE. 5-26-w

NOTICE!

All persons holding my Cash Cards who wish them redeemed by Books, must leave their names with me on or before July 1, 1890. All cards presented after that date will be redeemed in Cash, until further notice.

Dated June 11, 1890.

J. F. Mac DONALD. 6-12-16

NO CIGARETTES SOLD!

But any kind of a SEGAR you desire can be purchased Wholesale and Retail, at

Dobbins' Segar Store, 37 North avenue, Opposite R. R. Station.

He manufactures them and knows what they contain. TRY THEM.

Drink Moy's Soda.--N. B.--None Better!

Tenney's NEW YORK.

Fine Confectionery at the Moy Pharmacy.

OUR SPECIALTIES:—Pure drugs, the careful compounding of physician's prescriptions, proprietary medicines, toilet soaps and all articles pertaining to a TEMPLE OF PHARMACY.

THE MOY PHARMACY CO.

T. S. BURR, President. G. W. V. MOY, Sec'y—Treas'r. 3-24-y

FINEST CREAMERY

BUTTER, 18 CENTS POUND!

J. F. Mac DONALD, the Uptown Grocer. 1-18-tf

CUT THIS OUT

And bring it to us; it is worth 25c to you; for every purchase of $3 00 at one time if you will bring this ad. to us we will allow you a reduction of 25c. If you want $15 00 worth of Shoes, or Repairing, or both, secure five of these ads. and we will allow you $1 25 for them. This will hold good until JULY 1.

Remember—We carry a full line of the best goods that can be had—in all widths and styles, at low prices, and do fine repairing. ROGERS BROS., 12 West Front St., Plainfield, N. J.

"Sorry to disturb you, but you *MUST* read ROGERS BROS. advertisement!"

First Catch Your Hare

Reads an old recipe; that's well enough in Culinary matters, but it dosen't do to wait until you Cut, Scald or Burn yourself, and then run for a bottle of CARL KAERTH'S

"Instantaneous Liniment."

A much wiser plan is to spend 25c., and keep a bottle in the house.

Ask your Druggist for it.

Has no equal for CUTS, BURNS, SCALDS, RHEUMATISM and NEURALGIA. For sale at all Drug Stores or at the FACTORY, 16 E. 2d St. 4-3-tf

E. P. THORN,

No. 17 Park Avenue, PLAINFIELD, N. J.

Ales, Wines, Liquors, Segars and Wines a Specialty.

WHOLESALE AND RETAIL.

PURE LIQUORS!

FOR

FAMILY & MEDICINAL USE. 4-11-y

THIRD BARGAIN OF OUR SERIES!

Is offered this week in OIL CLOTH. Oil Cloth as low as 20c per yard; Linoleums as low as 40c per yard.

Our great "Wall Paper Bargains" will be CONTINUED THIS WEEK, so as to give every one a chance to take advantage of them.

A. D. VAN SCIVER, 47 NORTH AVE.,

Opposite Depot.—— (Chotola Building). ——Plainfield, N. J.

N. B.—ALL BRANCHES OF PAINTING A SPECIALTY. 1-10-tf

Educational.

Miss C. S. HELLWIG,

A graduate of the Moscow Gymnaise, and possessor of a Golden Medal presented by the Russian Empress to the best scholar, wishes pupils in the German and French Languages, and also Art Painting. Apply for particulars to Miss C. S. HELLWIG, 238 East Front street. 9-17-1

J. C. POPE & CO

INSURANCE AGENTS

No. 6 E. FRONT STREET. my19p

Notice of Assignment.

Notice is hereby given that Andrew L. Carney and John H. Carney, partners under the name, style and firm of Carney Bros., doing a plumbing business at No. 9 Somerset street in the city of Plainfield, New Jersey, have this day made an assignment to the subscriber of their estate and the estate of said firm, for the equal benefit of their creditors and for the creditors of said firm, and that the said creditors must exhibit their respective claims under oath or affirmation, to the subscriber, at his office, No. 34 West Front street, Plainfield, New Jersey.

Dated June 2, 1890.

WM. M. STILLMAN, Assignee. 6-2-3w

Coal and Lumber.

A. D. COOK & BRO.,

Lumber and Coal Merchants.

CORNER PARK AVENUE AND RAILROAD.

PLAINFIELD.

All Lumber and Coal UNDER COVER.

ALFRED D. COOK. my19y1 ROBERT H. COOK

PEARSON & GAYLE,

Carpenters and Builders.

RESIDENCE—W. J. Pearson, No. 15 Vine st. H. E. Gayle, No. 78 E. 2d St.

ALL WORK PROMPTLY ATTENDED TO. 7-21-1

ALLEN, THE STATIONER,

Has added to his stock a fresh line of Cards, Calendars and Toys for the New Year

23 EAST FRONT ST.

Photographic Supplies.

DRY PLATES,
SILVERED PAPER,
ARESTOTYPE PAPER,
ANTHONY'S CHEMICALS,

And all Photo requisites constantly on hand. New, fresh goods.

A. W. RAND, 24 West Front Street. 1-8-tf

Miscellaneous.

RICHARD DAY,

Livery Stables.

84 West Fourth Street. Carriages to meet all trains. All kinds of Turn-outs day or night. Family riding a specialty. Telephone Call 132. Leave orders at A. Titsworth's, No. 26 North ave. my19

Carpenters and Builders.

JOHN T. ODAM,

Plain and Ornamental

SLATE ROOFER and REPAIRER.

Residence, corner Fourth and Sycamore Sts. Yard, near Freight House. P. O. Box 709, Plainfield, N. J.

New work warranted for one year. Slating over Shingles. Also, Felt and Gravel Roofing. 6-19-y

R. V. SAUMS,

Carpenter and Builder.

Residence Clinton avenue, near depot, Bronx. P. O. Box, 1228. Jobbing attended to. Estimates given cheerfully on all kinds of work. 9-18-tf

Valuable Building Lots for Sale,

On Grove street and Craig place, North Plainfield. This plot is one of the most desirable in the Borough, and is offered for sale at a reasonable price and on easy terms. Will be sold in quantities to suit. Apply to Owner, at 25 Craig place. 3-14-tf

JAMES HARDY,

THE CONTRACTOR,

No. 30 Somerset street.

WAR SHIPS ON HAND

France Watching Her Rights at Newfoundland.

ORDERS TO BRITISH SUBJECTS.

A French Officer Says the Reports of Trouble Have been Exaggerated.

A Crisis in Mexico—Diaz Will Proclaim Himself Dictator—Germans Dissatisfied Over the African Agreement—Brigands Demand a Ransom—Dahomeyans Defeated and Many Killed.

HALIFAX, June 23.—An interview with the commander of the French war ship Indre is published at St. Johns. It was from this vessel that an officer went on shore at Bay St. George to compel British subjects to take up their nets to make room for French fishermen. The interview is as follows:

"Are the accounts of the trouble which recently took place on the French shore true?"

"There is a germ of truth in them, but they are fearfully exagerated. One of these accounts says that an armed crew landed, patrolled the shore and took up fishermen's nets. Only one officer went on shore for the purpose, and he acted as quietly as possible."

"Did you think you were exceeding your rights, as allowed by the treaty, in thus ordering British subjects to remove their nets?"

"No. As I translate it, the first and principal right of fishing belongs to the French and it is perfectly within the province of French rights to order the removal of nets of any British subjects that may interfere with them. Newfoundland takes a different view of the matter, but the treaty is plain on this point to any persons who read it."

"Do you think that fish other than codfish come under the meaning of the treaty?"

"I think fish is fish, and though British subjects might argue that there was no such thing as lobster fishery on the French shore at the time the treaty was made, still France cannot be prevented from or blamed for translating 'fish' in the broadest sense and going into lobster fishery."

"Did your men act in any hostile spirit to the inhabitants of the French shore during the unpleasantness this spring?"

"On the contrary, they had strict instructions to act quietly, though firmly."

A Conflict Expected.

ST. JOHNS, N. F., June 23.—A dispatch says the French war ships are hovering closer than ever around St. George Bay, and a conflict is almost unavoidable, if the colonists are interfered with by either England or France. Much ugly feeling exists against England. The Colonial Premier, Sir William Whiteway, leaves for London in the next steamer.

A CRISIS IN MEXICO.

It is Almost Certain that Diaz Will Proclaim Himself Dictator.

CITY OF MEXICO, June 23.—Information is given of an uprising in the mining State of Guanajuata which is believed to be the beginning of a general revolutionary movement, of which there have been repeated warnings for some time past. As the telegraphs are under Government censorship, it is impossible to get details by wire, and some days must elapse before all of the facts can be obtained.

There are signs of uneasiness in Government circles, and the general feeling is that a crisis is imminent. The tyranny of the Government is daily becoming heavier, and it is almost certain that within a year Diaz will proclaim himself dictator. Only revolution can prevent such a disaster to the republic. This may come quickly if the movement in Guanajuata shows the strength expected. If it be put down successfully by the Government, then the day of general resistance will be postponed.

Business is dull and a reaction has set in against a buoyancy created by credit. The latter is exhausted, and the enevitable is at hand. This state of things increases the feeling of restlessness. There is no freedom of the press. Not only are publishers and editors held responsible, but even the printer who sets an article reflecting on the condition of affairs may be sent to prison. Therefore no one need look to Mexican newspapers for information.

No Occasion for Congratulation.

BERLIN, June 23.—The Post says the Committee of the Colonial Society will abstain from participating in the festivities in honor of Major Wissman's return to Germany, on the ground that the completely changed aspect of affairs in Africa under the Anglo-German agreement no longer affords occasion for congratulation.

Gladstone's Trip.

LONDON, June 23.—Mr. Gladstone and his son, Herbert, have arranged to visit Heligoland within a few days for the purpose of obtaining the views of the inhabitants in regard to the transfer of the island to Germany, upon which data the ex-Premier will base his speech in the Parliamentary debate on the Anglo-German agreement.

Many Dahomeyans Killed.

LONDON, June 23.—A despatch from Lagos says: "Popular superstition preventing the King of Dahomey from re-entering the capital after a defeat, the King attacked the Egbas and took a thousand prisoners. The Egbas then attacked and defeated the Dahomeyans, killing many.

Pursuing Her Betrayer.

LONDON, June 23.—Miss Vallery Wiedeman, whose suit against Captain Walpole for breach of promise has just been decided against her for the second time, is still in pursuit of her betrayer. She has made application for still another trial and the case will again be heard in the courts.

Captured by Brigands.

CONSTANTINOPLE, June 23.—Brigands near Sinekli have captured Wahmsudi Bey, a very wealthy Turkish official, and demand $60,000 for his release. Turkish soldiers have been despatched from here to rescue him.

TIER'S
ICED CREAM!

In Frozen Bricks of all Sizes, Single or Mixed Flavors.

8 Bank Place—East Front Street.
6-16-to-sep1

NOTICE.

MR. JACOB VOEHL would hereby notify the public that he has this day opened the store and premises at

No. 9 SOMERSET STREET,

formerly occupied by CARNEY BROS., where he will carry on a general

Plumbing & Tinning Business

Under the name of CARNEY BROS., AGENTS.

Dated June 18, 1890. 6-19-2w

--No. 8--
PARK AVENUE,

PLAINFIELD, N. J.

STAMPING!

PROMPTLY EXECUTED.

FANCY GOODS, NOTIONS, ETC.

"Silent Be! Again the Cat!"

"Why do you call it 'The CAT?'"

"That is the American for CATFORD PREMIER."

"Why do you say 'Again the CAT?'"

"Because it has again made a record."

"What is it?"

"108 miles in 7 hours and 25 minutes."

"Whew!"

"Well may you 'Whew!' It has never been beaten."

"Where was it made?"

"In England. From London to Brighton and back, to beat the coaching record."

"Did it do it?"

"Yes, beat it by 25 minutes."

"How was the coaching record made?"

"By twenty relays of horses kept on a dead run the entire distance."

"Why can the CATFORD PREMIER SAFETY BICYCLE be ridden so fast?"

"Because it weighs but 33 pounds and is the easiest running Safety in the World!"

"What is the price?"

"$140."

"Isn't that a *leetle* more than other Safeties?"

"Yes. $5 more, but it's cheaper at twice the money. We will tell you why later on. Watch this column."

THE MOY PHARMACY CO.
6-9-tf

WHITLOCK & HULICK,

CARPENTERS,

And General Jobbers.

SHOP. 21 *SOMERSET ST.*, **Plainfield, N. J.**

Door and Window Screens a Specialty.

Jobbing Promptly Attended To.

G. S. WHITLOCK. D. L. HULICK.
6-3-tf

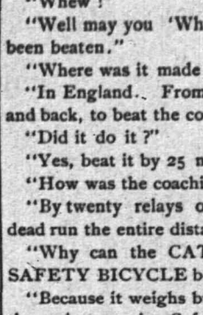

J. B. SICKLE,

21 East 5th Street.

Special attention to all

AWNING WORK.

Orders promptly filled for all classes of Upholstery. Carpets made and laid.

MATTING.

Window Shades a SPECIALTY. 6-20-to8-1

I. H. BOEHM,

7 West Front Street,

The Popular Store of Plainfield,

Headquarters for Dry and Fancy Goods.

Specialties in Carpets and Millinery. Full assortment of Oil Cloths.

ON MONDAY, APRIL 28,

We will open one case of fine Challies, at 5c per yard, worth 9c.

Great variety of patent Window Shades at 35c, in all colors.

A first-class 50c Corset at 39c.

A lot of Ladies' Straw Hats, all shapes, at 25c; reduced from 75c.

Twilled Towelling reduced to 4c.

Great variety of Beaded Wraps, Jersey Jackets and Capes, from $2.75 upwards.

Dress Ginghams and Lawns, 7c.

Ladies' Ribbed Merino Vests, 15c., worth 25c.

Lot of Fancy Hanging Lamps at half value.

Bargains in every Department.

"Domestic" Sewing Machines.

I. H. BOEHM, 7 West Front St.
6-25-tf

P. AGNEY,

KINDLING WOOD.

Yard—Mountain Avenue.

P. O. BOX 307. NORTH PLAINFIELD.

Orders attended to promptly in city and Borough. 3-8-tf

FISCHER

ESTABLISHED 1840.

PIANOS

RENOWNED FOR
TONE & DURABILITY
MODERATE PRICES
EASY TERMS, EXCHANGED.

DELIVERED FREE WITHIN 20 MILES OF NEW YORK CITY
Catalogue Mailed on Application.

110 Fifth Ave., cor. 16th Street, NEW YORK CITY.

4-4-6m

WE SELL

TO THE

BEST TRADE

IN

PLAINFIELD AND BOROUGH!

If You Want Selected Goods,

TELEPHONE TO

R. W. RICE & CO.,

Number 75, B. GROCERS.
1-12-tf

For all the Latest Styles and Shapes in

Ladies Oxford Ties

AND

Men's Patent Leather and Russett Shoes,

Everybody goes to

KENNY'S,

At the corner of Front St. and Park Ave.
6-7-tf

BALDWIN REFRIGERATORS

Gasolene Stoves,

Rapid Ice Cream Freezers,

Plumbing, Tinning, and Hardware.

A. M. GRIFFEN

13 East Front Street.

TELEPHONE CALL 6.

A FULL LINE OF

Fine Writing Paper!

AND

Base Ball Goods!

AT POPULAR PRICES!

Joseph M. Harper,

No. 75 PARK AVENUE,

3d store South of 4th street, **Plainfield, N. J.**
9-5-y

A WORD TO THE WISE.

The word we would utter to the wise is **QUALITY**; on quality hinges **CHEAPNESS**, for a thing is not cheap unless it is good. Therefor, remember, when in need of Groceries, that with us a *LOW PRICE* never means a *POOR QUALITY.*

F. WESTPHAL & SON,
Cash Grocers, 38 & 40 Liberty St.
4-9-tf

TRY OUR

Q'JEEN and NEW ENGLAND BREAD.

HENRY LIEFKE'

NO. 27 WEST FRONT STREET.
5 M-tf

At the Crescent Parlor,

23 North Avenue,

A full line of

CIGARS AND TOBACCO. 11-26-y

Professional Cards.

MEDICATED

Sulphur and Vapor Baths

followed by a thorough rubbing with alcohol. For men only. Hours 8 to 11 a. m.; 1 to 8 p. m. H. HORNISH, 26 W. 2d street, Plainfield, N. J. Refers to Drs. Probasco, Endicott, Fritts, Tomlinson, Geo. W. Rockfellow and T. S. Armstrong.
5-27-tf

DR. M. S. SIMPSON.

OFFICE AND RESIDENCE—50 W. FIFTH ST., CORNER OF LIBERTY.

OFFICE HOURS—Until 10 A. M., 1 to 3 P. M., after 6 P. M. 8-26-1y

---

JACKSON & CODINGTON,

Counselors-at-Law

Masters in Chancery, Notaries Public, Commissioners of Deeds, Special Master etc. Corner Park avenue and Second street. Money to loan.

WM. K. MCCLURE,

Counselor-at-Law,
Supreme Court Commissioner.
First National Bank Building.
my9

CLARK & REED,

Counselors at Law,

FIRST NATIONAL BANK BUILDING.

W. V. STEELE,

Counselor-at-Law.

Master and Examiner in Chancery, Supreme Court Commissioner.

COR. PARK AND NORTH AVES. 4-23-3m

HARRY C. RUNYON,

Typewriter and Stenographer.

COLLECTION AGENT.

With Clark & Reed. 3-21-y

SEGARS,
Smokers' Materials,

etc., etc.

N. H. GUTTMAN,

12 West Second St.,

Is Giving Away a SEGAR HOLDER

with every segar sold. This is one of the ways I have adopted of advertising my new store, and I respectfully ask a trial of my goods. 4-2-tf

---

L. A. Rheaume, Ag't.

Coal, Lumber & Mason's Materials,

BROADWAY & 4th STREET.

Mr. Rheaume takes pleasure in informing the public that arrangements have been made whereby he is employed by the present owner to conduct the above mentioned business as Agent and General Manager, at his old stand.

Sawing, Wood Turning and Scroll Sawing also done in the best manner.

Sincerely thanking the public for past favors, he solicits the continuance of their valued orders, which shall receive the same careful attention from him in his present capacity as in former years. TELEPHONE 129.

4-16-tf

VANDERBEEK & SATTELS,

NO. 33 PARK AVENUE.

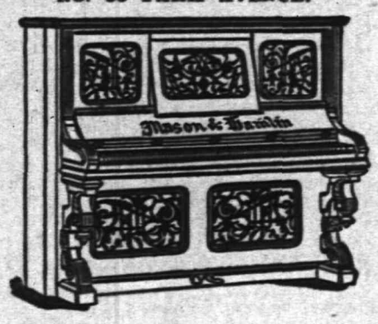

All the Newest and Latest Styles in

Pianos & Organs.

PIANOS TUNED AND REPAIRED.
3-27-tf

A Great Bargain in the Following

Canned Fruits and Vegetables!

	Canned	Doz
California Cherries,	25c	$2.50
" Plums,	25c	2.50
" Apricots,	25c	2.50
Franklin Brand Corn,	10c	1.15
Standard Jersey Packed Tomatoes,	10c	1.10
Stringless Beans, extra choice,	15c	1.50

Estelle, Taylor & Neuman,
79 Broadway, cor. Fifth St.
7-24-

R. R. FAIRCHILD,
Furniture & Bedding,

21 EAST FRONT STREET.

Parlor, Dining-room and Bedroom

FURNITURE,

Spring Beds, Tables and Chairs.

Baby Carriages—The largest assortment in town.

4 DOORS BELOW POST OFFICE. 1-11-t

BOOTS AND SHOES

LOW PRICES.

At G. W. FORCE'S.

SPRING AND SUMMER GOODS.

11 West Front Street.

TRY

B. T. Barnes'

Crushed Strawberry Iced Cream,

Opposite the Post Office.
12-13-tf

E. H. HOLMES,

DEALER IN

COAL.

OFFICE—With Adams Express, 25 NORTH AV

YARD—Madison Avenue, opp. Electric Light Station. 12-30-y

Willcox & Gibbs

S. M. CO.

Orders left at

95 E. FRONT STREET

Will be promptly attended to.

NEEDLES, OIL, &c.

F. A. WEEKS, Agent. 5-23-tf

LADIES' HAIR DRESSER.

1869. **JULES BOUTES,** 1888.

NO. 7 WEST SECOND STREET.

—Artistic French Hair Cutter,—
Exclusively for
—Ladies and Children.—

N. B.—All kinds of HAIR GOODS on hand or MADE TO ORDER. 8-14-tf

---

Marketing.

J. W. VANSICKLE,

DEALER IN ALL KINDS OF

Fresh and Salt Meats, Oysters, Clams, etc. Game in season. No. 19 North avenue, Plainfield, N. J. Telephone No. 102. Orders called for and promptly delivered. All bills payable to me. my21

J.P.LAIRE & CO

To the Front.

Goods Plenty! Prices Low!

Lawn Mowers,

Seeds—all Kinds, and Fertilizers.

Refrigerators and Ice Cream Freezers.

Gasoline and Oil Stoves.

Orders taken for Gasoline and Delivered.
4-23

BUY "GRAPHITE"

For your Safeties; reduced from 25c to 17c per Bottle.

Look at the PRICES on

Fishing Rods & Tackle,

Ball Goods,

Spratt's Dog Biscuits, &c.

A. M. VANDERBEEK,

33 PARK AVE., Plainfield, N. J.
4-25-tf

RANDOLPH'S

FROSTED CREAM SODA!

With *PURE FRUIT SYRUPS*, and the **Delicious Creamy Milk Shakes** are having a very heavy run.

We manufacture our own syrups daily, and guarantee purity.

We are still compounding Prescriptions at very reasonable prices.

Open Sundays from 9 A. M. to 1 P. M., 4 to 9 P. M., for the dispensing of medicines *only*.

L. W. RANDOLPH,

21 W. FRONT STREET,

PLAINFIELD, N. J.
2-4-tf

U. B. CRANE,

HATTER,

12 PARK AVENUE,

Has fine lot

Spring and Summer Hats,

At prices that suit the people. 4-4-y

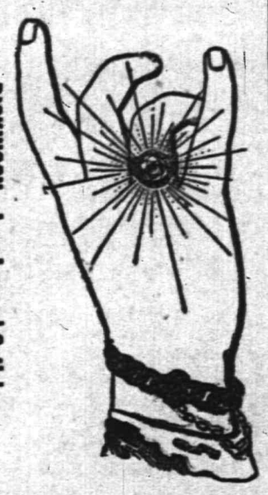

DICKINSON, Jeweler and Optician,

12 PARK AVENUE, has a fine line of CHOICE GOODS, consisting of Gold and Silver Watches, Fancy Clocks, Diamond Rings, Lace Pins, Chains, Charms and Silverware. Sole Agent for Dr. King's Spectacles.

☞ Don't forget the number. 12-14-tf

Hotels and Saloons.

HOTEL NETHERWOOD,

Situated on

NETHERWOOD HEIGHTS.

A Convenient and Elegant Resort.

Special attention given to

Luncheon, Dinner and Driving Parties.

FRANK E. MILLER.
5-21-tf

CENTRAL HOTEL.

FIRST CLASS BAR ATTACHED.

WM. A. SCHORB, - Proprietor

UNDER THE POST OFFICE. 4-5-tf

CITY HOTEL,

PLAINFIELD, N. J.

CORNER PARK AVENUE AND SECOND STREET.

J. E. BUERBOWER, Proprietor.

With STABLES attached. 4-5-tf

LAING'S HOTEL.

J. B. MILLER & BRO., Proprietors.

All Modern Comforts and Conveniences.
4-5-tf

CHARLES SMITH.

Corner of Front and Somerset Streets.

St Louis and Imported Beer.

A Fine Bill of Fare Served Every Day.
4-5-tf

CHARLES BOCK,

Wine, Lunch and Sample Rooms.

Dealer in

WINES, LIQUORS AND BEERS,

Of all kinds and grades,

Nos. 17 & 19 E. SECOND STREET,

PLAINFIELD, N. J. 6-8-y1

Higgins' Stage Line

TO BE RUN ON THE FOLLOWING SCHEDULE STRICTLY ON TIME:

First trip from Hillside ave. and Broadway—7:40 A. M. to meet 7:58 A. M. train. Route—Hillside ave. and Broadway, Broadway to 9th st.; to Second place; to Crescent ave.; to Park ave.; to Depot.

2d trip	8.15 A. M.	to meet	8.33 A. M.	train.
3d do	9.15	do	9.32	do
4th do	10.00	do	10.17	do
5th do	11.00	do	11.24	do
6th do	11.45	do	12.08 P.M.	do
7th do	1.45 P. M.	do	2.15 & 2.35 P.M.	do
8th do	2.45	do	To the Post Office.	
9th do	3.30	do meet	3 51 P. M.	train.
10th do	5.00	do do	5.29	do.
11th do	5.45	do do	6.07	do
12th do	6.45	do do	7.03	do

Stage will also leave Plainfield ave. and 7th st., and Rockview and Mercer aves., North Plainfield, according to the above time table, and make same connections.

Stage will make return trips over above routes, leaving Plainfield depot as follows: 8.07, 9.32, 9.57, 10.10, 11.30 A. M. 2.04, 2.30, 3.45 4.34, 6.20, 6.30, P. M.

Horses and Carriages kept expressly for ladies' pleasure and calling purposes. Saddle Horses a specialty, for gentlemen and ladies.

Busses after 7 o'clock in the evening, for private parties, at moderate rates.

M. A. HIGGINS, Proprietor.
STABLES—76 EAST FOURTH STREET.
Telephone Call, 18. 7-8 tf

Railroads.

PENNSYLVANIA RAILROAD

THE STANDARD RAILWAY OF AMERICA

PROTECTED THROUGHOUT BY THE **Interlocking Switch and Block Signal System.**

TRAINS FOR THE WEST.

On and after June 21, 1890, trains leave Elizabeth as follows:

9:35 A. M. FAST LINE, with Pullman Vestibule parlor and sleeping cars, daily for Pittsburg, Columbus Cleveland, and St. Louis, daily, except Saturday, for Chicago and Toledo.

7:05 P. M. WESTERN EXPRESS, with Pullman Vestibule sleeping cars, dining car to Philadelphia daily for Pittsburg, Chicago, Cincinnati, and St. Louis, daily except Saturday, for Cleveland and Toledo.

8:42 P. M. PACIFIC EXPRESS, with Pullman Vestibule sleeping cars, daily for Pittsburg, Chicago, and Toledo, daily except Saturday, for Cleveland.

For Baltimore, Washington and the South—1 00, 6 57, 7 59, 9 05 A. M.; and 9 39 P. M. On Sunday at 1 00, 6 59, 9 05 A. M., 9 39 P. M.

For Philadelphia—1 00, 6 57, 7 59, 9 05, 9 35, 11 57, A.M.; 12 55, 1 39, 2 54, 5 15, 6 37, 7 49, 9 39 P.M. Sundays at 1 00, 6 59, 9 05, 9 35, 10 41 A. M.; 5 40, 7 47 and 9 39 P. M.

FOR ATLANTIC CITY.

2:25 P. M. (Through parlor car and day coach) week-days. For Cape May, 1:39 P. M., week-days.

For Brown's Mills-in-the-Pines, with through car, 2 2 P. M., week days.

For Trenton—1 00, 6 57, 7 10, 7 59, 9 05, 9 35, 11 57 A. M.; 12 55, 1 39, 2 54, 5 15, 6 37, 7 49, 9 39 P. M. Sundays at 1 00, 6 59, 9 05, 9 35, 10 41 A. M.; 5 40, 7 47 and 9 39 P. M.

For Lambertville, Phillipsburg and Belvidere via Trenton—7 59 A. M.; 2 54 and 5 15 P. M.

For Lambertville and Phillipsburg only, 1 39 P.M.

For Flemington—7 59 A. M.; 2 54 P. M.

For Bordentown, Burlington and Camden via Trenton—7 59, 9 35, 11 57 A. M. 1 39, 2 54, 5 15, 7 49 P. M. Sundays at 10 41 A. M. and 7 47 P. M.

A full line of tickets are on sale, and sleeping car accommodations can be secured at the ticket office at Elizabeth.

For further information, see time tables to be had at the ticket offices.

CHARLES E. PUGH, General Manager.
J. R. WOOD, Gen. Pass. Agent.

Central Railroad of New Jersey.

Station in New York foot of Liberty Street. Time Table in effect, June 22, 1890.

PLAINFIELD AND NEW YORK.

Leave Plainfield 3 37, 5 24, 5 38, 6 29, 6 59, 7 26, 7 30, 7 58, 8, 8 15, 8 31, 8 37, 9 32, 10 05, 11 09, 11 39, A. M., 1, 1 41, 2 07, 2 30, 3 12, 3 51, 5 08, 5 31, 6 07, 6 54, 7 03, 8 31, 9 28, 10 12, 11 28 P. M. Sunday—3 37, 5 24, 8 01, 8 52, 11 02, 11 16 A. M., 12 33, 1 33, 3 30, 5 16, 7 01, 7 10, 8 23, 8 32, 10 02 P. M.

Leave New York from foot of Liberty street, 4 30, 5 45, 7, 7 45, 8 45, 10, 11, A. M., 1, 1 30, 2 30, 3 30, 3 45, 4, 4 30, 5, 5 15, 5 30, 5 45, 6, 6 15, 6 30, 7, 7 30, 8, 8 30, 9 15, 10, 11 30 P. M., 12 15, night. Sunday—4 30, 7, 8 30, 9, 9 30, A. M., 12 M., 1, 1 15, 4, 5 30, 6, 7, 9 00, 10 00 P. M., 12 15 night.

PLAINFIELD AND NEWARK.

Leave Plainfield 5 38, 6 29, 6 59, 7 30, 8, 8 37, 9 32, 10 05, 11 09, 11 39, A. M., 1, 2 07, 2 30, 3 12, 3 51, 5 08, 5 31, 6 07, 6 54, 7 03, 8 31, 10 12, 11 28 P. M. Sunday—3 01, 8 52, 11 02, 11 16, A. M., 12 33, 1 33, 3 30, 5 16, 7 01, 7 10, 8 23, 8 32, 10 02 P. M.

Leave Newark 7 10, 7 50, 8 55, 10 10, 11 05 A. M., 1 05, 1 35, 2 40, 3 40, 4 02, 4 37, 5 05, 5 30, 5 53, 6 25, 7 15, 7 35, 8 20, 9 35, 10 10, 11 25 P. M. Sunday—7 20, 8 40, 9 05, 9 50, A. M., 12 05, 1 10, 4 10, 5 40, 6 05, 7 05, 9 25, 10 20 P. M.

Passengers for Newark change cars at Elizabeth.

PLAINFIELD AND SOMERVILLE.

Leave Plainfield 5 45, 7, 8 07, 9 42, 11, 11 58 A. M., 1 59, 2 32, 3 45, 4 34, 5 20, 5 34, 6 20, 6 38, 7 03, 7 12, 7 34, 8 20, 9 43, 11 13, 12 43 P. M. Sunday—5 45, 8 13, 9 48, A. M., 2 03, 2 30, 5 14, 6 35, 10 15, 11 14 P. M.

Leave Somerville, 6, 6 30, 7 03, 7 25, 7 35, 7 48, 9 05, 9 47, 11 15 A. M., 12 35, 1 15, 1 48, 2 05, 3 25, 4 40, 5 12, 5 35, 8 05, 8 50, 11 05, P. M. Sunday—8 25, 10 35 A. M., 12 08, 1 05, 4 50, 6 40, 8 03, 8 05, 9 30 P. M.

PLAINFIELD AND EASTON.

Leave Plainfield 5 45, 7, 8 07, 9 42, A. M., 1 59, 4 34, 5 20, 6 38, 8 20 P. M. Sunday—5 45, 8 13 A. M., 2 03, 6 35 P. M.

Leave Easton 6 05, 8 44, 10 A. M., 12 32, 4 09, 6 49 P. M. Sundays—7 15, 10 52, A. M., 6 40, 7 30 P. M.

PLAINFIELD AND LAKE HOPATCONG.

Leave Plainfield 9 42 A. M., 1 59, 5 20 P. M. Sunday—8 13 A. M.

WESTWARD CONNECTIONS.

LEAVE PLAINFIELD.

5 45 A. M. for Easton, Allentown, Reading, Harrisburg, Mauch Chunk, Williamsport, Tamaqua, Wilkesbarre and Scranton.

7 A. M. for High Bridge Branch and Easton.

8 07 A. M. for Flemington, D. L. & W. R. R., Easton, Bangor and Mauch Chunk.

9 42 A. M. for Flemington, High Bridge Branch, Easton, Allentown, Reading, Harrisburg, Mauch Chunk, Williamsport, Tamaqua, Nanticoke, Drifton, Upper Lehigh, Wilkesbarre, Scranton, &c.

1 59 P. M. for Flemington, High Bridge Branch, Easton, Allentown, Reading, Harrisburg, Mauch Chunk, &c.

4 34 P. M. for D. L. & W. R. R., Easton, Bangor, Mauch Chunk, Tamaqua, Shamokin, Wilkesbarre, Scranton, Reading, Harrisburg, &c.

5 20 P. M. for Flemington, High Bridge Branch, Schooley's Mountain, Easton, Bethlehem, Allentown, &c.

6 20 P. M. for Flemington.

6 38 P. M. for Easton, Allentown, Mauch Chunk, Reading, Harrisburg.

8 20 P. M. for Easton, Bethlehem and Allentown.

5 45 A. M. Sunday for Easton, Wilkesbarre and Scranton. 8, 13 a. m. Sundays for High Bridge Branch, Easton, Allentown, Mauch Chunk, Tamaqua, Shamokin, &c., 2 03 p. m. Sundays for Easton, Allentown, Mauch Chunk, Tamaqua and Pottsville. 6 35 p. m Sundays for Easton, Bethlehem, Allentown, Mauch Chunk, Reading, Harrisburg, &c.

For Atlantic City, 3 37 a. m. 1 p. m.

Long Branch, Ocean Grove, &c.

Leave Plainfield 3 37, 8, 8 37, 10 05, 11 09, 11 39 a. m., 1, (2 07, through coach,) 3 51, 5 31, p. m. Sundays—(except Ocean Grove) 3 37, 8 52, a. m., 3 30 p. m.

For Perth Amboy, 3 37, 5 38, 8, 10 05, 11 09 a. m., 1, 2 07, 3 51, 5 31, 7 03 p. m. Sunday—3 37, 8 52 a. m., 3 30 p m.

For Freehold, 3 37, 8, 11 09 a. m., 1, 3 51, 5 31 7 03 p. m.

BOUND BROOK ROUTE.

Leave Plainfield for Philadelphia, 1 17, 5 45, 8 29, 9 48, 11 58* a. m., 1 58*, 2 32*, 4 08, 5 34*, 6 39*, 8 20 p. m. Sundays—1 17, 9 48, a. m., 2 30* 4 08, 5 14*, 6 55 p. m.

For Baltimore and Washington at 1 17, 9 48, 11 58*, a. m., 2 45, 4 08, 5 34* p. m. Sundays—1 17, 9 48 a. m., 2 47, 4 08, 5 14* p. m.

RETURNING—LEAVE PHILADELPHIA,

Ninth and Green streets, 7 30*, 8 30*, 9 30, 11 05, a. m., 12 45, 1 30, 3 15, 5 15, 6 15, 8 02, 8 45, 12 p. m. Sundays—9 a. m., 12 50, 3 10, 5 15, 6 10, 8, 12 p. m.

From 24th and Chestnut—3 10, 8 20*, 11 08, a. m. 12 52, 3 20, 6 18, 8 05, p. m. Sundays—3 10, 8 35 a. m., 12 52, 3 20, 6 18, 8 05 p. m.

Leave Trenton, Warren and Tucker sts., 1 20, 4 00, 7*, 8*, 9*, 10 10, 11 55 a. m. 1 28, 2 10, 3 40*, 3 58, 5 55 6 59, 8 47, 10 p. m. Sundays—1 30, 4 00, 9 55 a. m., 1 28, 4, 5 55, 7, 8 47 p. m.

Plainfield passengers by trains marked *, change cars at Bound Brook.

J. H. OLHAUSEN, Gen. Sup't.
H. P. BALDWIN, Gen. Pass Agent.

THE PRESS
Alone in Plainfield, has those Elements of Value, Circulation, Character and Public Confidence and Support.

THE DAILY PRESS.

THE PRESS,
Plainfield's Only Daily Newspaper, Is Read by the People Who Have Money to Spend With Those Who Advertise

ESTABLISHED May 10, 1887. PLAINFIELD, N. J., TUESDAY, JUNE 24, 1890. PRICE TWO CENTS.

WORTH KNOWING ABOUT!

At V. and W.

Never were Dress Fabrics sold as low as we are now selling: never were such assortments seen as we are now displaying. In Ginghams, Seersuckers, Sateens, Challies, Cambrics, Percales and Outing Flannels, and in Plain and Fancy White Fabrics there is everything.

We have received another case, and 'twill be the last, of those fine Dress Ginghams. Our price 10c—value 13c.

100 Fine 24in Parasols, Paragon frames, Oxidized Silver Handles. Price $1 25—value $2 00.

We put on sale this week an extra fine Ladies' Black Hose; every pair guaranteed absolutely Fast-Black; extra fine. Price 27c per pair.

We have received another lot—and the finest we have ever offered—of Nansooks. Price 45c. They are well made, and choice patterns.

In our House Furnishing Department there are many good things. We have everything in Glassware, Crockery, Granite Ware, Rugs, Mattings, Shades, etc.

If you want Window Screens, come and see us; we can save you money. All kinds and sizes. Prices from 33 to 46c.

VAN EMBURGH & WHITE, 18 W. FRONT ST.

HANDSOME SUMMER SUITINGS!

Gents' Furnishings.

Reasonable Prices!

SEBRING'S,

PARK AVENUE.

12-6-y

Blaziers, White Vests, Flannel Dress Shirts, Gordon Sashes and

STRAW HATS

—FOR—

GENTLEMEN,

At A. C. HORTON'S, 5 W. Front St.

10-1-tf

C. K. COMPTON,

Baker, Confectioner and Iced Cream Manufacturer.

Iced Cream in Fancy Form, and Individual Bricks for Teas and Parties.

Plain and Fancy Cake, Charlotte Russe and Macaroons, fresh every day. *MY OWN MAKE.*

Try my Home Made Bread; it will please you; hot at 5 P. M.

If you desire FRESH and PURE CANDY, you can make *NO MISTAKE* in buying my goods.

I manufacture LARGELY, and *GUARANTEE THE QUALITY.*

26 WEST FRONT STREET.

11-18-tf

We have a line of Ridgway's

English Dinner Ware,

COMPLETE SETS, or OPEN STOCK.

Mulberry Pattern.

Call and see it.

GAVETT'S,

15 E. Front St.

10-25-tf

We Offer You Goods Low.

Hammocks, 50c., $1.00, $1.15 and $1.25.
Window Screens, adjustable, 35, 40 and 45 cents.
Mason Fruit Jars, 85c.
"Gem" Ice Cream Freezers, 4 qts., $2.25.
Gasolene Stoves, $4.00, $6.00 and $8.00.
Croquet, $1, $1.25, $1.75. 5 per cent off Cash.

PIERSON HARDWARE CO.,
42 W. Front St.

TELEPHONE 126

12-6-tf

Wall Paper--Elegant Spring Patterns!

Artistic Combinations.——Best Workmanship.——All kinds of Painting and Fresco Work.——Paints, Oils, Varnishes, Brushes.——Choice line of Stationery and Artist Materials.——Agent for CHILTON PAINTS.——Universal Dress Patterns.

EDWARD LOVE,

COR. NORTH AVENUE AND PEACE STREET. 1-6-tf

Fine Dress Goods at Cut Prices!

Fine French Dress Goods, side bands, at 95c., former price $1 25; do., at 50c., former price 60c.

Light Weight Debeige Mixtures at 19c., former price 25c.

Fine All-Wool Colored Cashmeres at 45c., former price 55c.

Excellent quality Black Silks at 75c, worth $1.00.

Genuine Bargains in Wash Dress Fabrics: Challies at 3½, 5, 6, 7, 8, 20c; Satines at 10, 12, 15, 18, 20c; Mousselines, Pretty Patterns, 12½c; Percales, 10c; White Dress Goods, 5½c. up; 3-4 Embroidery Flouncing at 49c; 4-4 do., 57, 65, 75c., $1.00; Hemstitched, do., 57, 62c. $1 00, $1 39.

Elegant line of Sunshades and Parasols which we will offer at a reduction of 12 per cent.

Ladies' and Misses Ribbed Vests at 7, 8, 10, 12, 15c, and up; a line of Gauze Underwear at 25c.

In our MILLINERY DEPARTMENT we will make decided reductions in prices on our line of Trimmed Hats and Bonnets, Ladies', Misses and Children's Untrimmed Hats, Flowers, Tips, etc.

LEDERER'S, 9 West Front Street. 4-2-y

READ THIS, PLEASE.

When you have finished, if you have not forgotten the heat, just call at the 5 and 10c store and get one of their pretty fans—your choice from a good assortment—free of charge. Hammocks, 60c, $1, $1 10, $1 25 and $1 40; croquet, 85c, $1 and $1 50; bird cages, fine assortment, $1 each; iron axle express wagon, $1; watering cans, 5, 10, 20, 30, 45, 50 and 80c each; glass lemonade sets, ½ gal. pitcher, 6 goblets and silver-ine tray, very pretty, 60c; berry dish sets, one large and six small ones to match—these are pleasing, 60c; glass sets of butter dish, spoon holder, sugar bowl and cream pitcher, 35c; earthen cuspadors, decorated, 15c; fancy lunch baskets, from 5 to 50c; brooms, pails, tubs, washboards, scrub brushes, &c; fly traps, meat screens, Mason's preserve jars, ice cream freezers, 6 qt. $1 98; tin, porcelain, granite-iron, crockery, stone, glass and wooden ware—assortment and prices to suit all; horsewhips, currycombs and brushes, best made and lowest price; oil stoves, lamps, chimneys and wicks; matches and toothpicks; soaps, perfumery, combs, brushes and stationery; standard novels, electric series, 10c. 5 and 10c counters fairly groan with choicest bargains. To get fair treatment, to be appreciated, and to get satisfaction every time, or money refunded, they all go to J. C. ALLEN'S, 44 West Front St. 6-7-2w-eod

J. T. VAIL,

REAL ESTATE,

AND INSURANCE, 49 NORTH AVE.

DEALER IN

BLUE STONE FLAGGING, &c.

3-6-tf

LYMAN & ANTHONY,

REAL ESTATE

AND INSURANCE AGENTS,

61 NORTH AVE., opposite Depot.

3-25-y

M. M. DUNHAM,

Real Estate and Insurance,

7 EAST FRONT STEEET.

3-13-y

HOUSE AND FRESCO

PAINTING,

Nos. 10 and 10 1-2 PARK AVENUE.

MARSH & AYERS.

Jobbing promptly attended to First-class work guaranteed. Prices reasonable. Estimates promptly furnished.

CALL AND SEE US. 5-26-y

ARNOLD,

THE GROCER!

92 Somerset St., opp. Emily,

NORTH PLAINFIELD.

4-15-tf

ISAAC BROKAW & SON,

FIRE INSURANCE.

OFFICE—30 DUER STREET,

NORTH PLAINFIELD, N. J.

2-4-tf

EDWARD C. MULFORD,

45 North Avenue,

Opposite Station.

REAL ESTATE, INSURANCE. 1-2-y

House Numbers

At Collier's, 3 Park Avenue,

WATCHMAKER, JEWELER AND ENGRAVER.

Established, 20 YEARS, N.B.—NO BOTCHING

1-14-tf

BROWN & HILL,

Shaving and Hair Cutting Parlors,

[FORCE'S HOTEL,] No. 5 North Avenue.

Special attention paid to

Children's Hair Cutting.

2-25-tf

G. H. VAN NEST

Meat, Vegetable & Produce Market!

Also, a full line of Staple Groceries.

39 SOMERSET STREET.

Orders called for and goods delivered free of charge. 11-14-tf

CARRIAGES

Of every description in stock or built to order.

Coupes, Cabriolets,

Surries, Depo Wagons,

Buggies, Road Wagons,

Physicians' and Ladies' Phatons,

AT

RYERSON'S

Carriage, Harness and Horse Goods

EMPORIUM,

33 Somerset Street.

Open until 8 P. M. 1-4-tf

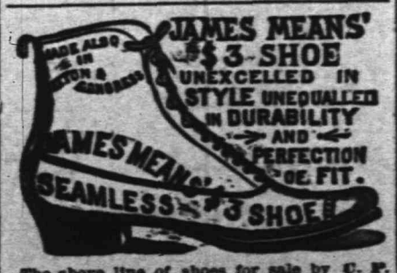

The above line of shoes for sale by C. P. WHEELER, at No. 37 Somerset St., where may also be found other lines of desirable footwear for Ladies, Misses, Children, Men's, Boy's and Youths', at prices that cannot fail to suit.

3-17-tf

INGERSOLL'S IDEAS

He Talks About Revision of the Westminster Creed.

THIS WORLD IS BAD ENOUGH.

It Gives Him Joy to Know that the Churches Are Getting Better.

Young America Will Not be Consoled With Eternal Pain—Happiness is the Only Good and the Time to be Happy is Now—He Says that All Creeds Must be Revised.

ROCHESTER, N. Y., June 24.—Colonel Robert G. Ingersoll, who is in town on some court business, was interviewed by a reporter. In answer to the question, "What do you think of the revision of the Westminster creed?" Mr. Ingersoll said:

"I think that the intelligence and morality of the age demand the revision. The Westminster creed is infamous. That creed has made millions insane. It has furrowed countless cheeks with tears. Under its influence the sentiments and sympathies of the heart have been withered. This creed was written by the worst of men. The civilized Presbyterians do not believe in it. The intelligent clergyman will not preach it, and all good men who understand it hold it in abhorrence. But the fact is that it is just as good as the creed of any orthodox church. All these creeds must be revised.

"Young America will not be consoled by the doctrine of eternal pain. This world is bad enough without having another in which countless billions are to be perfectly miserable forever. It is impossible to conceive of a more malevolent being than the orthodox God. It gives me great joy to know that the churches are getting better, that they are growing more and more humane—that they do not really hate all forms of joy.

"After all happiness is the only good, and the time to be happy is now, and the place to be happy is here. The Christians owe a debt of gratitude to Voltaire, Diderot, Hume, Paine, Humbolt, Darwin, Haeckel, Huxley and many others. These great men have helped to destroy the awful fears—the ghosts and devils of orthodox religion. Yes, the creeds must be revised or the churches will be closed."

THE PRIEST ENJOINED.

The Electric Light People Gain a Point in the Church Trouble.

SARATOGA, N. Y., June 24.—The situation at Schuylerville is rather threatening. Father Hefferanan, the pastor of the Catholic church in front of which the electric people are endeavoring to place their poles, was seen by a reporter and stated his side of the case. He maintained that the electric light people were trespassers, and said that every expedient would be used to prevent the poles from being reset. Of Sheriff Deyoes' action in calling out the militia, Father Hefferanan spoke in a very bitter tone. "It was fortunate that I was absent during the scrimmage on Saturday," said he. "There would have been trouble if the sheriff had attempted to arrest me. The sheriff will hear from me, however; I shall not fail to pay my respects to him."

President W. D. Rich, of the electric light company, was also seen this afternoon. He said: "We have the law on our side and intend to erect those poles if it takes all the militia in New York State to protects us during the operation. The spot where the holes are dug is more than six feet from the church property. We are not trespassing, and have the full consent of the village trustees to put up the poles. We will make the attempt this afternoon, come what will, and the sheriff is bound to protect us."

Should the sheriff find it necessary to telegragh to Saratoga for the 22d Separate Company, twenty strokes will be sounded on the town hall bell—the signal agreed upon for the gathering of the militia at the armory. The company musters 83 men. Schuylerville is nine miles east of here on the Hudson river. The town has 2,000 inhabitants.

County Judge Houghton has granted the electric light company an injunction restraining the priest from interfering with the poles. It remains to be seen whether the churchmen will have the backbone to offer physical resistance in the face of the injunction and the threats of calling out the military.

Knights of Pythias Conclave.

MILWAUKEE, Wis., June 24.—The arrangements for the great Knights of Pythias conclave, to be held in Milwaukee, July 7 to 12, are fast nearing completion. Gen. E. L. Brand has arrived here from Chicago, and with several assistants will at once commence the erection of the 3,500 tents of the camp for the uniform rank in which it is expected 15,000 knights will be quartered during the week.

A Tug Blown to Pieces.

NEW YORK, June 24.—The steam tug Alice E. Crew, lying at the pier at the foot of Van Brunt street, South Brooklyn, was blown to pieces by the explosion of the boiler and four of the five men who were asleep in her cabins were instantly killed during the morning.

Safe Blown Open and Robbed.

PIERMONT, N. H., June 24.—The safe of Horace Eaton of this place was blown open about 3 a. m., and about $30 in money taken and $1,300 in checks and notes and about the same amount of book accounts were burned or stolen.

THE KEYSTONE CONTEST.

A Great Rush to the Republican Convention To-Morrow.

HARRISBURG, Pa., June 24.—It is predicted that the Republican convention of to-morrow will attract a greater amount of attention than did the convention of '82, because of the coming in of many new leaders in politics and the position occupied by Senator Quay.

Among those now here the prevailing impression is that Delamater will be the nominee.

It is said the Meadville candidate is almost certain to win on the second ballot, if not on the first, being assured of the Allegheny delegation after Major Montooth has retired, and of four-fifths of the Philadelphia delegation after Hastings has been convinced that he has no chance of winning. The fact of there being four prominent candidates for first place, and as many for second, has stirred up the active men of the party all over the State.

Clubs and delegations headed by brass bands will, beginning to-night, pour into this city from every quarter, and their boisterous enthusiasm will permit few to enjoy a full night's sleep until the convention has finally adjourned.

TRAGEDY IN PITTSBURG.

A Man Attacks His Wife With a Hatchet and Then Commits Suicide.

PITTSBURG, Pa., June 24.—Charles Diebold and his wife, whose residence is on South Twenty-first street, have not been living together for some time. Early in the morning Diebold went to his home and asked for some of his clothing. A quarrel ensued. Diebold struck his wife two murderous blows on the head with a hatchet. He hurled her supposed lifeless body into another room, kissed his two children and went to the home of his mother on another street.

Here he locked himself up in a room, slashed his wrist and throat with a razor, inflicting injuries from which he died a few minutes later. Mrs. Diebold was terribly cut, but will probably recover.

HIS HEAD BLOWN OFF.

A Tank of Ammonia Exploded in a Pork Packing Establishment.

HOBOKEN, N. J., June 24.—Henry Drake was killed and two other workmen seriously injured by the explosion of a tank of ammonia in Heitler & Sons pork packing establishment, this city.

An artificial ice machine was being set up, and the tank was being tested when the accident occurred. Drake's head was blown off. The other men were lacerated and scalded. Mr. Henry Heitler was also knocked down and slightly burned.

Freshmen to Race This Evening.

NEW LONDON, Conn., June 24.—Arrangements are completed for the two mile race between Yale, Columbia and Cornell freshmen at 6:30 this evening. It will be rowed over the lower end of the course from the Naval Station to Winthrop's Point, and Richard Trimbell will act as referee. The three crews are in prime condition, and what little betting there is is even and based purely on friendship, the sports playing money on their favorites regardless of the probable result. It is expected to be a close contest.

His Freedom Was Brief.

SALEM, N. J., June 24.—Joseph Stewart, the colored man who was pardoned from State Prison last year, after having spent thirty years for a murder committed when a boy in Gloucester County, was drowned in Salem Creek yesterday. Stewart after his release came to Salem, and through the influence of friends secured work and was doing well when the accident happened.

The Mine Fire Extinguished.

PITTSBURG, June 24.—A dispatch from Mount Carmel, Pa., says fire was discovered during the morning in the inside of the Pennsylvania colliery, the largest mine in this region. A large force of men under the leadership of experienced superintendents fought the flames and after several hours' hard work the fire was extinguished.

Student Vandalism Resented.

BOSTON, Mass., June 24.—It is announced that Mr. Bridge, of Cambridge, the donor of the John Harvard statue, has cancelled certain intended bequests to Harvard College on account of the recent defilement of the statue and the refusal of the students and faculty to punish the perpetrators of the outrage

A Strong Combination.

BOSTON, June 24.—The manufacturers of ammonia have combined and in consequence the price has advanced from 5½ to 8c. a pound. The combination, it is stated, takes in practically all of the producers, and is regarded by the trade as strong in its hold upon the market

Strike of 2,000 Cigarmakers.

BINGHAMTON, N. Y., June 24.—A strike of cigarmakers for an increase of five cents per hundred for rolling Sumatra stock was ordered to-day, about 2,000 men going out.

No News From the Entombed Miners.

DUNBAR, Pa., June 24.—There is very little if any more information to-day than there was yesterday concerning the whereabouts or the condition of the entombed miners.

Tobacco Girls on Strike.

JERSEY CITY, N. J., June 24.—Two hundred and fifty women and girls employed in the plug department of Lorillard's tobacco factory, this city, are on strike for more wages.

TOO MANY MILLIONS

The President May Veto the River and Harbor Bill.

TALK OF REDUCING THE AMOUNT

A Conference of the Friends of the Bill to be Called.

The Selection of Customs Appraisers Creating Trouble—A Consul Makes an Appeal for Aid—Democrats Withdraw Their Call for a Caucus—The Pension Conference Report Agreed To.

WASHINGTON, June 24.—General Henderson, chairman of the River and Harbor Committee, has thrown out the intimation that the President intends to veto the River and Harbor bill if it is not materially reduced.

General Henderson says that the bill as passed by the House was even too large, but that under the circumstances everybody had to be taken in in order to get it through.

The Senate has made a great mistake, he added, in tacking on four or five additional millions, and particularly, he says, it should not have increased the appropriations for the Mississippi river. It is quite probable that a conference of the friends of the bill in both houses will be called soon to take steps to shave the bill down in order to save it from the Presidential veto.

It has just been reported from the Senate Committee on Commerce and now carries a total appropriation of about twenty-five million dollars.

A TRIANGULAR CLASH.

There is Trouble Over the Appointment of Customs Appraisers.

WASHINGTON, June 24.—There is a snarl between the President, the Treasury Department and the politicians over the selection of the five appraisers as authorized by the Customs Administration bill.

Secretary Windom is determined that the men shall be experts, the President desires men of national reputation, while politicians are clamoring for politicians, who naturally are lawyers without qualifications for the position. A "slate" had been agreed upon last week, and was to have been sent to the Senate to-day, but it has been broken, and a new one will now have to be made.

It is understood that the four Democrats have been agreed upon, there having been far less friction over their selection. It is now possible that the names will not come in this week.

Five Thousand People Homeless.

WASHINGTON, June 24.—A dispatch was received at the State Department from United States Consul Garesche, at Martinique, stating that fire had destroyed half of the town of Fort de France, the capital of Martinique Island, and that 5,000 people were homeless. Consul Garische makes an appeal for aid from the people of the United States. Lumber and provisions are needed. Fort de France has a population of about 8,000.

No Democratic Caucus.

WASHINGTON, June 24.—After consultation among the Democratic leaders, it was determined to withdraw the call for a Democratic caucus on the Election bill, and so no caucus was held last night. The Democratic sentiment is unanimous in opposition to the bill, but as nothing could be done against a united Republican majority, it was thought to be useless to hold a caucus.

Population of Several Cities.

WASHINGTON, June 24.—Returns from census enumerators are being tabulated rapidly. The population of this city is estimated at 230,000. New Orleans is estimated at 246,000. Cleveland has a population of 248,000. The census gives Pittsburg's population approximately at 250,000 The population of Baltimore is made by the census over 500,000.

For Dependent Pensions.

WASHINGTON, June 24.—The conference report on the Dependent Pension bill was taken up in the Senate, and after considerable discussion the vote was taken. The conference was agreed to. Yeas, 34; nays, 18. Messrs. Call, Hearst and Turpie voted with the Republicans in the affirmative. The bill now goes to the President.

Eight Victims of a Wreck.

HAMILTON, Ont., June 24.—The Atlantic express on the Grand Trunk Railroad, consisting of baggage car, smoking car, two day coaches, two sleeping cars, the Kinderhook and New Mexico, and a dining car, was derailed at Capetown, sixteen miles west of Hamilton. One man was killed and seven persons injured.

Pounded His Wife With a Club.

MILFORD, Mass., June 24.—In Medway Cornelius Crowley, 65 years old, becoming enraged at his wife because she had drank up all his liquor, pounded and terribly bruised her with a club. The doctor says the woman cannot live Crowley disappeared and cannot be found. His oldest child, a son, threatens to kill his father on sight

Terrific Rain and Hail Storm.

HUNTINGDON, Pa., June 24.—Growing crops suffered greatly last evening from the effects of a terrific hail and rain storm, accompanied by lightning, which passed over the Juniata Valley. The lightning struck three houses in Huntingdon. James Swoope was probably fatally injured, and Miss Mary Hoffman died from fright.

THE DAILY PRESS

IS AN EVENING EDITION OF THE WEEKLY CONSTITUTIONALIST AND IS ISSUED AT No. 3 NORTH AVENUE, EVERY DAY—EXCEPTING SUNDAYS AND HOLIDAYS—AT FIVE O'CLOCK IN THE AFTERNOON; SENT THROUGH THE POST OFFICE AT $5.00 A YEAR, OR DELIVERED BY CARRIER AT 10 CENTS A WEEK.

IT IS DEVOTED, LOCALLY, TO THE INTERESTS OF THE CITY OF PLAINFIELD, ITS SUBURBS AND ITS NEIGHBORING TOWNS; AND, POLITICALLY, TO THE ADVANCEMENT OF "THE GREATEST GOOD TO THE GREATEST NUMBER."

CORRESPONDENCE SOLICITED ON ALL MATTERS OF PUBLIC CONCERN, BUT PUBLISHED ONLY WHEN ACCOMPANIED BY THE NAME OF THE WRITER, IN CONFIDENCE, AS ENDORSING THE TRUTH AND HONEST INTENT OF THE COMMUNICATION.

ADVERTISING RATES MADE KNOWN ON APPLICATION AT THIS OFFICE. NOTES OF CHURCH ENTERTAINMENTS, FAIRS, SOCIABLES, LECTURES, CARDS OF THANKS, LODGE RESOLUTIONS, ETC., INSERTED FREE OR NOT, AS CHARITY OR JUSTICE MAY DEMAND.

W. L. AND A. L. FORCE, - PUBLISHERS AND PROPRIETORS.

J. A. DEMAREST. - - MANAGING EDITOR.

BY THE WAY.

—Flowers will be at a premium until after Commencement Day.

—Iron Hall Branch, No. 1199, will hold a meeting in Amphion Hall, this evening.

—But one session is now held daily in the public schools, the schools closing at one o'clock P. M.

—The public schools in this city and North Plainfield, will close the school year on Thursday of this week.

—Prof. Gleason's company of educated horses paraded the streets last evening, preceded by Prof. Guttman's cornet band.

—A seven pound, one ounce Oswego bass, is the latest "high catch" at Lake Hopatcong, by Fish Warden Frothingham.

—A young son of Gustav Sutterlin of North Plainfield, badly cut one of his hands, a day or two ago, by the bursting of a beer bottle.

—The regular business meeting of the Woman's Temperance Aid Society, will be held at Reform Hall parlor on Thursday afternon at 3 o'clock.

—Plainfield Lodge No. 44, I. O. O. F., met in regular session in the Hand building, last evening, but transacted only business of importance to the Order.

—The closing exercises at the High School, on Thursday morning will consist wholly of singing by the scholars and a short address by Principal Goodrich.

—A regular meeting of the Woman's Relief Corps, No. 10, auxiliary to the G. A. R., will be held in Winfield Scott Post room, on Friday evening of this week.

—The Independent Order of Odd Ladies, held a meeting in the rooms of Howell Division, S. of T., last evening and elected officers. The list will appear to-morrow.

—An entertainment under the auspices of the Dorcas Society, will be given in Reform Hall, this evening at eight o'clock, for the benefit of the general poor of the city.

—The closing exercises of St. Mary's parochial school will take place to-morrow afternoon in the school hall, and the usual Summer vacation will begin on Thursday.

—Joseph M. Harper is offering for sale at his store, 75 Park avenue, a large assortment of fire crackers, fire works, flags, lanterns, etc., all of them this year's goods, at lowest market prices.

—The penalty for killing a woodcock before the season opens, July 1, is $20. The "New Jersey Game and Fish Protective Society" will have detectives in certain localities to arrest and punish any offenders.

—The clerks association will hereafter hold its meetings in the rooms of the Jr. O. U. A. M., in the White building, at the corner of Front street and Park avenue. The next meeting of the association will be held on Wednesday evening.

—The quarterly meeting of the Woman's Foreign Missionary Society, will be held in Vincent chapel to-morrow evening at eight o'clock. Mrs. Baldwin, a missionary from China, will address the meeting. All are cordially invited to attend.

—Prof. Wiley will exhibit the Edison phonograph at the Gypsy Carnival on the lawns of Messrs Potter and Titsworth, this evening. His programme includes overtures by Cappa's full band, cornet solos, vocal quartettes, recitations, etc.

—Edsall advertises today the first installment of an extensive list of useful articles for home and outing, at greatly reduced prices. A new installment will follow each day until the whole list is completed, and it will repay purchasers to note the list.

—Winfield Scott Post, No. 73, G. A. R., of this city, is expecting a big time on Saturday of this week, upon the occasion of the visit from the members of Winfield Scott Post, No. 114, of Philadelphia. The latter named post, it is expected, will send one hundred delegates.

—The main object of the Society for the Prevention of Cruelty to Children, is to restrain parents from being cruel to their children. The Society is backed up by the State laws, and it is now intended to enforce them, at least so far as the Plainfield Society is concerned.

—Members of the Young Men's Auxiliary of the Y. M. C. A., who are interested in the proposed outing at Boynton Beach, to take place Tuesday, July 1, are requested to leave their names at the Association rooms or with any of the following members of the committee: Charles P. Johnson, Harry H. Lowrie or Gilford Johnson.

PARTICULAR MENTION.

Ex-Governor Green and family will occupy their cottage at Perth Amboy during the Summer, beginning on July 1.

Mr. S. C. Peck, Sr., the father of Plainfield's only "Come to Peck's," is visiting his son. He is celebrating his 82d birthday today.

Miss Clara Dunn, of Park avenue, left today for the Summer Assembly at Chautauqua where she will remain until the first of September.

David W. Pond, of The Pond Machine Tool Co., has just returned from a business trip that resulted in the securing of further contracts for the Works that will aggregate in amount several tens of thousands of dollars.

Among the Plainfielders registered at Asbury Park are Mrs. S. J. Conkling at the "Bristol," and Mr. and Mrs. Fred W. Lewis at the "Lenox." James A. Taylor and family are registered at the "El Dorado," Ocean Grove.

The Rev. Dr. John VanMeter, of Baltimore, who as first stated exclusively in THE PRESS will address the High school graduates at Music Hall, Thursday evening, will be the guest while here of James W. Jackson of Central avenue.

Mr. L. E. Hickok, of the Pope M'f'g company of Boston, the manufacturers of the celebrated Columbia Bicycles, was the guest last night of Captain Frank L. C. Martin. He expressed himself very well satisfied with the outlook, and bestowed the usual praise upon the roads in Plainfield.

A telegram was received in this city, early this morning, announcing the death at Denver, Colorado, at nine o'clock last evening, of Harrold, the two-year-old son of Mr. and Mrs. David A. Zeagler, the latter formerly Miss Carrie W. Laing of this city. Death resulted from cholera infantum. The funeral took place from the house, No. 1737 Vine street, Capitol Hill, Denver, this afternoon at four o'clock.

The New York *Sun* says: "Marion Ackerman of the Plainfield Bicycle Club rode from Plainfield to Westfield and return—a distance of twelve miles—in thirty-six minutes. This is the best time made by any of the Plainfield boys." J. Hervey Doane, however, rode there in fifteen minutes, the other day, and says he would have ridden back in less time but he used up the horse he was racing against, and had to wait for the animal.

Lawrence Myers of East Front street, received word yesterday that his daughter, Lucy, was failing fast from consumption. He left last evening with his brother, ex-Councilman J. K. Myers, for Colorado Springs where she is with her mother. There is but little probability that he will reach his destination before her death. Mr. Myers bought a house at Colorado Springs, some months ago, and has since lived there with his wife and daughter for the latter's health.

Frank W. Morse, for so long a resident of this city and one of its most esteemed and genial citizens, has accepted the position of Gen'l Manager for the Magnetic Iron Ore company, at Benson Mines, St. Lawrence county, N. Y. He will leave for there Thursday. The company is already building their new manager a handsome residence, to which his wife, formerly Miss Minnie Bird of this city, will soon follow him. For the past three years Mr. and Mrs. Morse have lived at Rotterdam, where he has with great success acted as Superintendent of the sale of American oil in bulk, for well known firms of New York, Bremen and Holland.

The Judges of Award.

Those who will decide the winners of the usual prizes for certain lines of school work, this year, are as follows:

English composition — D. J. Yerkes, D. D., J. Evarts Tracy and Mason W. Tyler.

Penmanship, as taught — H. P. Reynolds, H. O. Newman and D. E Titsworth.

Mathematics — Wm. M. Stillman.

The fortunate ones will be announced at the High School commencement exercises, Thursday evening, in Music Hall.

Conduct Unbecoming a Woman.

The conduct of a certain Plainfield avenue woman, as exhibited on Park avenue, last evening, was shameful, and the police were obliged to interfere. The woman was intoxicated and had two small children in a baby carriage, which she left standing on the sidewalk, while she persisted in obtaining some beer. Special Officer Hope wheeled the children home, and Officer Cooney finally succeeded in getting the woman there.

Invited to a Brooklyn Lantern Parade.

The Plainfield Bicycle club has been invited to participate in the Ninth Annual Lantern Parade of the Kings County Wheelmen—Bedford avenue and Fulton street, Brooklyn—on Wednesday, at 9 P. M. The route will cover four miles of asphalt. It is the desire of the road officers of the Plainfield club to have a large number of their members take part. Train leaves Plainfield at 7:03 P. M. Lanterns will be furnished by the K. C. W.

Its Growth Due to Three Things.

At the service in Trinity Reformed church, on Sunday evening, given under the auspices of the Young People's Society of Christian Endeavor, the pastor, the Rev. Cornelius Schenck, in his report of the St. Louis Convention, stated that the rapid progress made by the Christian Endeavor of late was due to three things, namely: the revival of the covenant idea—the pledge; the revival of consciousness, and the revival of fellowship.

A PLEA FOR THE SICK TEACHER.

School Trustee Probasco Doesn't Believe in Their Forfeiture of One Cent of Salary, and Carries His Point.

At a regular meeting of the Board of Education, last evening, there were present Trustees Kirkner, Murray and Probasco, acting Principal Goodrich, and acting Clerk Clark. The meeting opened harmoniously, with all in full accord as to the appointing of S. Lena Bass as a teacher in the 3d grade, grammar school; the opening after the long vacation again on September 8, and the stationing of the janitors as special policemen at the Music Hall doors, Thursday evening, to prevent the entrance of anyone during the reading of an essay. Mr. Goodrich's experience so far as it would bear on this last, most desirable, provision, was that the janitors would not be of much use in such capacity. The public will hope he is wrong. The amount of tuition received for the last quarter was reported as $467, making a total for the year of about $1,850.

Then the question of auditing the last pay roll of the term came up and the meeting was more interesting. Each month there is deducted from each teacher's pay, the days she has been absent. At the end of the term pay for five days of such absence if from sickness, is allowed. There were but a few teachers who last year exceeded this five day's grace, and only one was an extreme case. Miss Colony was very sick in September for a few days, and her doctor advised her not to attempt teaching again during the term. She would not give up, however, came back in October, and the result was she broke down entirely and was sick during the entire month of November. Her total absence was 36 days. During her absence and that of all the other teachers, substitutes are paid to take their places.

Mr. Murray moved, as has been the custom, that all the absentees be paid in full so far as the five days allowance would cover; and that all absent days in excess be also paid the teacher in full less the amount that had been paid her substitute.

Mr. Probasco thereupon shattered all rule and precedent by an unheard of and unexpected protest. "I don't think that's right! No teacher ought to lose her salary for being sick." In vain Mr. Murray explained how experience had shown that the absence of regular teachers was very detrimental to the progress of the scholars and the standing of the school. The making of the rule had been forced upon the Board, and its good effect had been thoroughly proven.

Mr. Kirkner's nineteen years connection with school affairs enabled him also to speak understandingly, but Mr. Probasco after listening courteously and attentively, only said: "You can't change my views! We would not treat our employees so, and school teachers are the poorest paid of all employees." Mr. Kirkner said, "Of course as individuals we can do as we please, and allow our generosity to be controlled by our sympathy; but as public servants in this case we can't do otherwise than in accordance with the rule that has been established and is understood. If it was known that all loss from absence would be remitted, we would be compelled to keep floating teachers on regular duty and full pay to supply the places of the absent."

Mr. Probasco said that the requirement of a physician's certificate would overcome all that. Mr. Goodrich—to whose duties as acting Principal has been added the task of preparing the Senior Class for graduation, and whose head and hands are so full he dare not be sick a minute—justly remarked, "It is hard enough for a teacher to be sick, and to have doctor's bills besides her living still to pay, without losing her salary besides." Then Mr. Murray withdrew his motion, and it was ordered that the teachers be paid in full for all days absent because of sickness. One of the teachers who staid away a day to go to a wedding, and another who was summoned to Court a day, will lose pay for those days.

A letter from Professor Tyler of Amherst College, father of M. W. Tyler of this city, and acting President in the absence of Prof. Seelye, was read, highly recommending Edwin S. Hunt, an Amherst senior, for the vacancy in the High School corps caused by the resignation of Edwin H. Lewis. Mr. Goodrich was instructed to send for Mr Hunt to meet the Board in this city next Friday evening.

Annie Rooney Injured.

Miss Annie Rooney, one of the girls recently employed at the carpet factory on South avenue, met with a painful accident while at work there, yesterday.

The young woman was weaving carpet when her right hand caught in the shuttles, terribly crushing four of the fingers. Two of the fingers, it is said, were so badly crushed, that it became necessary to amputate them. A physician dressed the wounds.

A Rare Treat for Boys.

Vincent Rockwell, Charles Cook, Arthur Vail, Allie Laing and Harry Wells, have already decided to go with the Y. M. C. A. boys camp at Lake Wawayanda, July 8 to 22. Although Plainfield has already more than the number of delegates to which it was entitled, it is probable that one or two more would be received in case their application is forwarded at once.

Amateurs at the Bat.

The "Cuban Giants" defeated the "Centrals" on the South avenue grounds, yesterday afternoon, by a score of 13 to 5. Conway, Perry and Littell comprised the battery for the Cuban Giants, and Cuff, Peterson, Carey and Green constituted the battery for the Centrals.

Election of Officers.

The members of the Catholic Young Men's Literary Union met in the parochial school, last evening, and elected officers as follows:

Spiritual Director—Rev. J. A. Stafford.
President—Thomas Carty.
Vice President—John J. Kenney.
Secretary—J. J. Gallagher.
Financial Secretary—M. Mack.
Treasurer—John Traynor.
Librarian—Daniel Galbraith.
Sergeant-at-Arms—John J. Lynch.
Board of Directors {J. A. McCarthy, Ed. J. Harding, M. J. Winn.

Louis M. Stover of East Ninth street, is enjoying a brief sojourn at Barnegat.

"What is Home Without a Housekeeper,"

Is the degraded view taken by a gruff old bachelor, of the holy office of wife and mother. And yet how many mothers and wives there are who are simply "*housekeepers*," household drudges, whose life is worked out while disease is let in, during the ceaseless round of washing and scrubbing and dusting and baking and cooking. The same clothes and floors and furniture and dishes are gone over and over until the heart is sick and the body is broken with worry and disease. Amid this toil nervousness begins, bad digestion, sick headache and a host of complaints follow on. For all such take Dr. Pierce's Favorite Prescription, the only remedy sold by druggists, *under a positive guarantee*, from the manufacturers, that it will give satisfaction or money will be refunded.

Another Case of Cruelty to Children.

Complaint was made before Justice Hardy, in North Plainfield, last evening, against a certain female who was formerly a charge on this city, and who, it is alleged, is in the habit of cruelly beating her two young children. The woman will probably be apprehended today, and the children taken from her and placed in the Children's Home.

SAVED.—A fine family of children were all afflicted with scrofula. Two died early; the rest would soon have followed, but for the timely and persevering use of Ayer's Sarsaparilla, which built them up into a healthy and vigorous manhood.

Rheumatism,

BEING due to the presence of uric acid in the blood, is most effectually cured by the use of **Ayer's Sarsaparilla.** Be sure you get Ayer's and no other, and take it till the poisonous acid is thoroughly expelled from the system. We challenge attention to this testimony:—

"About two years ago, after suffering for nearly two years from rheumatic gout, being able to walk only with great discomfort, and having tried various remedies, including mineral waters, without relief, I saw by an advertisement in a Chicago paper that a man had been relieved of this distressing complaint, after long suffering, by taking Ayer's Sarsaparilla. I then decided to make a trial of this medicine, and took it regularly for eight months, and am pleased to state that it has effected a complete cure. I have since had no return of the disease."—Mrs. R. Irving Dodge, 110 West 125th st., New York.

"One year ago I was taken ill with inflammatory rheumatism, being confined to my house six months. I came out of the sickness very much debilitated, with no appetite, and my system disordered in every way. I commenced using Ayer's Sarsaparilla and began to improve at once, gaining in strength and soon recovering my usual health. I cannot say too much in praise of this well-known medicine."—Mrs. L. A. Stark, Nashua, N. H.

Ayer's Sarsaparilla,

PREPARED BY

Dr. J. C. Ayer & Co., Lowell, Mass.

Price $1; six bottles, $5. Worth $5 a bottle.

List of Advertised Letters

Remaining in the Plainfield post office for the week ending June 18, 1890.

Brennan, John	McCatter, Gertrude A
Coles, Miss Elizabeth	Parker, F W
Cocks, Mrs T F	Peek, H P K
Chisholm, Thos	Read, Miss Kathy
Gadsden, Mrs W	Slade, Mr & Mrs W G
Goul'l, Everet	Smith, Miss Katie
Gordon, E A	Thompson, Hon A Coe
Hoffmuster, Fred	Van Ness Bros,
Layton, Mrs	Vreeland, Mrs James
Ludlow, Edwin	Wheelock, Miss Emily
Moore, Chas B	Wilson, Mrs Mary A

Persons calling for the above, please say advertised. E. R. POPE, Postmaster.

WANTED.

A tenor and bass voice for the Episcopal church choir at Scotch Plains. Anyone having a good voice and willing to give his services on Sunday mornings in return for instruction and practice, will be gladly seen by MR. EMBURY, 60 Washington avenue. Conveyance will be provided on Sundays if necessary. 6-23-2

DEATHS.

DAVIS—On Sunday, June 22, Virginia Lee, infant daughter of James W. and Susan L. Davis, aged 8 months.
Funeral services from residence, 38 East Fifth street, Wednesday, 25th inst., at 4 P. M.

MORRIS—Entered into rest Sunday, June 22, 1890, Mrs. Cornelia Morris, mother of Mrs. Robert C. Dingee.
Funeral services will be held at the residence of her son-in-law, Robert C. Dingee, 25 East 5th street, Tuesday, 24th inst, at 7 30 P. M. Interment private. 2

WANTS AND OFFERS.

Advertisements under this heading, one cent for each word each insertion.

CHEAP Board at Dunellen for a lady. Apply Boston store.

FIRST-CLASS cook wanted at No. 20 Crescent avenue. None need apply except those giving good references.

TO LET—Part of store for light business. Address C. R. Denman, Peace street, near North avenue. 6-23-3

BEAUTIFUL palms and greenhouse plants in variety at Denton's Hillside Avenue Greenhouses. 6-23-2

FOR SALE—Large Bay Mare, or will exchange for Saddle Horse. Geo. P. Dupee, 30 Rock-View avenue. 5 21 tf

TO LET or for Sale, 192 West Front street, House, newly papered, 7 rooms; 3 minutes from depot; rent reasonable. Theodore Gray, 31 Webster place. 6-19-tf

MONEY to loan, on bond and mortgage. Clark & Reed, 1st National Bank building. 5-6-tf

WANTED—Jobbing at painting, glazing kalsomining and roof painting. Address Isaac Kennedy, 49 Chatham street, North Plainfield. tf

WANTED—Work cleaning Vaults and Cesspools. Satisfaction guaranteed. City Odorless Excavating Works, 206 Broadway. Mrs. David Jones, Proprietor. No connection with JONES & CO. 6-11-tf

KLINE & STAATS,

DEALERS IN

Coal, Wood, Hay, Feed, Straw and Grain.

TELEPHONE CALL, 58.

Yards—Corner of Front St. & Grant Ave.

BRANCH OFFICE—North Ave., opposite Station.

The BEST GRADES OF EVERYTHING at the MOST LIBERAL PRICES. 9-6-1

PECK'S CORNER.

HAND-Y THINGS.

PECK'S GLOVES!

WE ARE CARRYING

A very large assortment of RUSSET OXFORD TIES, BUTTON and LACE SHOES, for Men, Women, Misses, Boys and Youths.

We do not expect to fit *everybody* that comes in, but we can suit the majority.

DOANE & VAN ARSDALE,

22 WEST FRONT ST. THE ONE-PRICE BOOT AND SHOE HOUSE.

INSTALLMENT No. I.

Of an extensive list of useful articles for home and outing, CHEAP. No. 2 will follow in a few days: 100 yds Sewing Silk, 5c., made by M. Hemingway & Son. Silk Elastic Web for 18c yd; English Pins, assorted sizes in a paper, 6c; Whalebone Casing, 30c pc; Belting, 30c pc; the "Perfection" Waist Steel, 15c doz., something new, double capped and gutta percha lined—will not rust or wear through. The "Lily" Dress Shield, pure gum, warranted the very best, 20, 25, 30, 33c; the "Crown" Dress Shield, 10, 12, 15c; unbreakable Dressing Combs, 25c., made of rubber and celluloid, warranted for 6 months not to break; Rubber Dressing Combs, "seconds," 9c; they are extra cheap; a good Hair Brush for 25c; special lot Tooth Brushes for 10c and 15c., as good as is usually sold for 15c and 25c; Velvet Buttons for 10c per dozen; assorted Hair Pins, 5c box, (100 pins); Linen Canvas, 16c yard; Crinoline, 5c yard; Sellsia, 12c yard; French Percaline, 16c yard.

EDSALL'S, No. 20 West Front St. EDSALL'S.

Just the right place to get all kinds of New Stylish Dry and Fancy Goods of the best quality at the very LOWEST PRICES. If you are fixing to go away, be sure to examine our goods and prices. You can save money by buying here.

FURNITURE, BEDDING, UPHOLSTERY.

50 BABY CARRIAGES 50.—Large assortment in all departments. Reliable Goods.—Low Prices.—Cabinet Making, Upholstering, and Repairing a Specialty.

GARRET Q. PACKER,

Nos. 23, 25, 27, and 29 PARK AVE. 1-3-tf

ROGERS' MARKET OF SEA FOOD!

42 WEST SECOND STREET.

Blue Fish, Halibut,
Mackeral, Cod,
Porgies, Salmon,
Weak Fish, Lobsters,
Sea Bass, Soft Crabs,
Butter Fish, Little Neck Clams,

ARE IN SEASON.

3-13-tf

NOW

Is the Time to Buy Summer Goods,

And you can find an elegant stock of Challies, Seersucker Prints, Satines, and Worsted Goods. SPLENDID STYLES! LOW PRICES!!

Remember, if you need anything in the way of Carpets, Mattings, Oil Cloths, Window Shades, &c., you find them at the RIGHT PRICES, and GOOD GOODS, at

POPE'S,

Corner FRONT and SOMERSET STS. 11-13-y

CRUSHED

COLD FACTS ABOUT SODA WATER

FIRST: Syrups made from so-called FRUIT ESSENCES are little better than POISON.

SECOND: Syrups made from BOTTLED JUICES are harmless but insipid.

THIRD: Syrups made from FRESH FRUIT are very much better, especially

FOURTH: Syrups made by a process *original with us*, whereby the PULP of the fruit is incorporated with the syrup. We dub such a syrup

"FRUIT CRUSH,"

And it is far ahead of all other sorts, as shown by a demand which exceeds any other in our experience, and by the fact that our idea was quickly imitated because of our neglect to copy-right.

All which COLD FACTS may be tested for five cents at

REYNOLDS' PHARMACY.

Park and North Avenues. Established 1868.

FRUIT!

COAL LUMBER And Builders Supplies

LOOMIS & RICE

49 B'DWAY

S. P. C. C.

The Above Named Society Resurrected From Its Five Year's Sleep and Again Organized for Active Labor—Officers and Trustees Elected and Other Minor Details of the Meeting.

A meeting of the Society for the Prevention of Cruelty to Children, was held in the Republican Association rooms on East Front street, last evening, with President Charles Place in the chair. Secretary and Treasurer Joseph B. Coward also occupied his accustomed seat.

It was nine o'clock when Mayor Place, of North, Plainfield, President of the Society called the meeting to order. The attendance was small, probably owing to the several other attractions which were in progress at the same time. James W. Jackson was elected chairman of the meeting, and Joseph B. Coward, Secretary.

The following persons were elected members of the society: Messrs W. F. Williams, A. P. Darby, J. W. Johnson, L. E. Howard, H. M. Stockton, Rev. Dr. A. H. Lewis, Rev. W. R. Richards, Theo. S. Miller, N. B. Smalley, Dr. J. H. Cooley, B. A. Hegeman, Jr.

Trustees were elected to serve for the ensuing year as follows: Messrs Chas. Place, J. W. Jackson, H. B. Newhall, E. Miller, I. W. Rushmore, H. K. Carroll, J. B. Coward, J. E. Turrill, J. W. Johnson, L. E. Howard.

Mr. Place made a verbal report of the cases in which the Society has been instrumental in bringing about radical changes. He also told of a complaint lodged against a female coal picker, for brutality to her children, and also of the Drake case.

The Secretary was requested to notify the trustees and newly elected members of their election.

The report of the treasurer for the five years ending to-night showed the total receipts to be $4.50; total disbursements, $1.51, leaving a balance of $2.99 on hand.

The thanks of the Society was tendered to President Place and Secretary and Treasurer Coward, after which the meetidg adjourned.

OFFICERS ELECTED:

The trustees then met and elected officers as follows:

President—Chas. Place.

Vice President—E. Milller.

Secretary and Treasurer—J. B. Coward.

The Treasurer was requested to ask the members to remit their fees for this year, and after adopting an amendment to the by-laws the meeting adjourned.

Borough Council Meeting.

The Borough Council met in special session, last evening, to consider certain matter pertaining to street work. Mayor Place presided, and all the members were present. Mr. Hegeman from the Street Committee submitted a report of the work done on Grove street, together with a financial statement of the cost for the same. The report was filed.

H. A. McGee sent in a communication requesting that his name be withdrawn from the Willow avenue petition. It was filed, and thus the petition dies.

Emily street, from Somerset to Grove, and Mercer avenue from Grove street, West, were ordered macadamized.

A resolution by Mr. Hegeman, with reference to th purchase of stone, was adopted, after which Council adjourned.

Don't Miss It!

There was a large audience of some of the best people of the city and borough at the opening of Prof. Gleason's show of horse education and educated horses, last evening. The entertainment was an interesting, exciting and satisfactory one. The only thing that marred it was promptly put out.

Prof. Gleason handled with ease and entirely cured a kicker, a doctor's horse afraid of a bicycle and a mustang that no one could ride before. The doings of his $10,000 stud of trained and handsome mustangs, were also very pleasing. Many new features will be introduced this evening.

Alpha Lodge Meeting.

Alpha Lodge No. 4, I. O. of G. T.; met in regular session last evening, in their hall corner Park and North avenues. There were no initiations, but one was proposed for next meeting night. The minutes of the Picnic Committee meeting were read and adopted. Among those present were two brothers from Ray of Hope Lodge, No. 5, G. T. of Elizabeth—Grand Chief Templar Currie and Bro. Mc Mahon. Then came the regular order of business, and finally songs and recitations were indulged in by several of the members. The meeting then closed.

New Crosswalk on Park Avenue.

Ex-Borough Councilman, John A. Thickstun, is today laying a double cross-walk over Park avenue at its intersection with the Northwesterly side of North avenue. The walk was ordered laid at a recent meeting of the City Council, and will prove a great benefit to the traveling public.

Conferring the Red Cross Degree.

The degree of Red Cross was conferred upon two candidates at a special conclave of Trinity Commandery, No. 17, K. T., last evening. The regular monthly conclave of this Commandery occurs July 7, when the Temple degree will be conferred.

You can never know till you try, how quickly a dose of Ayer's Pills will cure your sick headache. Your stomach and bowels need cleansing, and these pills will accomplish it more effectually and comfortably than any other medicine you can find.

The Manly Art in Mount Ararat.

Saturday night about 5 o'clock John Pfeifer, the Irrepressible, a well known house and carpet cleaner was knocked down on the platform of the Central Railroad passenger station at Westfield, and rolled off the platform with a thud. His assailant was a negro named Jackson (not the celebrated pugilist) and the provocation was offensive language used by Pfeifer respecting Jackson. The blow was on the left cheek of Pfeifer and terrific, splitting the face. Pfeifer came to time promptly and went for Jackson, clinching and throwing him, Pfeifer on top, but Tom Casey and Tom Kelly, two sons of Erin, were on the spot and took Pfeifer off, otherwise the darkey would have been pummelled to a finish.

Pfeifer went to the Esquire and entered a formal complaint against Jackson, who will probably be sent up for assault and battery. Several persons who witnessed the assault regard it as a gross breach of the peace, and think that in the interest of law and order, Jackson should be punished to the full extent of the statute. Pfeifer is a light weight, and apparently had no warning of the ugly blow. Pfeifer is a German and the colored man a native Jerseyman. Pfeifer was sober, but Jackson was in liquor.

A Tour of the Plainfield Bicyclers.

It has long been the desire of the officers of the Plainfield Bicycle club to arrange for a tour embracing several days. Owing, however, to the holidays coming singly, the chance has only now presented itself, and three days easy touring around Boston and vicinity has been arranged for.

The party will leave New York on Thursday, July 3 (full moon July 2) by Steamer Puritan, Fall River Line, foot of Murray street, at 5:30 P. M., and return by same steamer on Sunday, July 6. Those wishing to avail themselves of this tour will kindly notify Captain F. L. C. Martin by June 27, so that he can make the necessary arrangements. The entire cost will be about $25.

Captain Grant and the Gamblers.

Police Captain Grant was notified at noon, yesterday, that two men, one white and the other colored, were seated along the railroad track near Boice's coal yard, playing cards for money. The officer stole quietly along the track, until he reached a point directly opposite the gamblers, and crossing over surprised the men, who were busily engaged playing cards. Each man had a stack of pennies in front of him, but as soon as they saw the officer they gobbled up the money, scaled a fence and made their escape into Madison avenue, closely followed by the officer. Captain Grant succeeded in capturing forty-two of the playing cards.

His First Offence a Big One.

Lawrence Heffernan, who for the past few weeks has been amusing himself with another able-bodied man doing a boy's work in dragging a foolish road scraper on the main streets, got full last night and violated the ordinance relating to the morals and peace of the city, in three particulars.

Officer Laine took him in after a struggle in which Heffernan got a hit on the head for kicking and striking the policeman. It was his first offence, so Judge Codington only fined him $15 for being drunk and resisting an officer, but held him in $100 bail to await the action of the Grand Jury on a more serious charge. The accused's father went his bail and helped him pay his fine.

The Shot Gun the Best Remedy.

One of our facetious exchanges remarks that "these are the mornings to get up early and hear the larks larking, and see the swallows swallowing." It does not say anything about the annoying little sparrow sitting on the pea vines in the garden making his breakfast, dinner, and supper off the tender leaves and blossoms. But there isn't much to be said in that direction. The situation calls for prussic acid and a double-barreled gun.

A Desperate Dog Fight.

A dog fight took place last evening at the corner of Grant avenue and Second street between a bull dog and a black retriever which lasted fully half an hour and until some of the residents in the neighborhood interfered. The black dog won the battle owing to its superior strength thus keeping the bull dog on the ground all the time.

The Parochial School Picnic.

The scholars of St. Mary's parochial school held a picnic in Stelle's woods, yesterday, about 200 being in attendance. During the day the boys played base ball, and the girls enjoyed themselves in various ways. Refreshments were served by the Sisters of the school.

Real Estate Transfer.

George Thatcher and wife of Plainfield, yesterday transferred to Alfred E. Pearsall, of Westfield, 118x736 feet of land on Jerusalem road, which runs from Westfield to Scotch Plains, for $4,500.

—Christopher Myers of Emily street, North Plainfield, took a "header" from his bicycle, on Somerset street, yesterday about ten minutes to one while returning from dinner to Scott Press Works, where he is employeed. "Chris" escaped injury, but his bicycle was broken.

During the heated term the human system requires a gentle, cooling stimulant. What a blessing then to be able to make five gallons of delicious temperance drink from a 25 cent package of Hires' Root Beer.

He'll Place Every Offender in the Hands of the Law.

TO THE EDITOR OF THE PRESS:—Bicycle riding on the sidewalks of our streets seems to be indulged in more extensively than ever, and to my mind it is high time that measures were taken to have the nuisance stopped.

In your Saturday's issue our attention is again called to an every day occurrence: "A lady narrowly escaped being knocked down by a young man riding a bicycle on the sidewalk."

I do not wish to curtail the pleasures of any, but if these young men (some of them I know to be members of the Plainfield Bicycle Club,) will persist in indulging in this pastime, which is a positive danger to life and limb of the pedestrian, I warn them that I for one, will endeavor to have every offender placed in the hands of the law.

CHARLES A. LEE,
50 Grove street.

Plainfield, June 23.

Literary Note.

The July number of the *Cosmopolitan* magazine departs from its usual make-up and devotes itself largely to fiction, travel and sports. A new Southern writer, Robert Yulee Toombs, of Georgia, comes to the front with one of the most spirited sketches of Southern life et published. Julian Hawthorne presents a curious study of the Boston girl, asking of her in his title page: "Was it Typical?" Eleanor Sherman Thackara, a daughter of General W. T. Sherman, appears for the first time in the literary world in a discussion of Three Great Philadelphia Training Schools; and Mrs. Roger A. Pryor considers the constitution of American Society in an interesting way. Trout Fishing in Lake Edward, and the actual experiences of "Trapping a Grizzly," will interest the hunter who proposes to roam the mountain-ridges during the Summer. Arthur Sherburne Hardy, one of the most distinguished graduates of the Military Academy, and the author of "Passe Rose," which received last year such favorable criticism in all English speaking countries, will start this month for Japan, with the intention of preparing for *The Cosmopolitan*, some articles on the military forces of that country, to be completely illustrated by photographs and sketches.

No Foreigners Need Apply.

Governor Abbett has signed Assembly bill 477, which prohibits any sheriff of a county, mayor of a city, or other person authorized by law to appoint special deputy sheriffs, special constables, marshals, detectives, policemen or other peace officers in this State, to preserve the public peace and prevent or quell public disturbance, from appointing as such special deputy, special constable, marshal, police or other officer, any person who is not a citizen of the State of New Jersey, and no person shall assume or exercise the functions, powers, duties or privileges incident and belonging to the office of special deputy sheriff, special constable, marshal or policeman, or other peace officer, without having first received his appointment in writing from the lawfully constituted authorities of the State.

The bill also provides for a $500 fine and a year's imprisonment for anyone convicted of violating its provisions.

—Watermelons have appeared, and the coming of George Washington Boerum may be expected in town, any day.

—There will be a meeting of the teachers of the Crescent Avenue Sunday school to-morrow evening at nine o'clock, to discuss the subject of an excursion and other matters. All teachers are earnestly requested to be present.

—Complaint has been made to the borough authorities against a party of boys who amused themselves last evening by throwing stones and mud up against Tier's iced cream pavillion. The matter will be investigated

Killed in a Railroad Wreck.

FREDERICKTON, Pa., June 24.—An express train was wrecked on the Reading railroad, near here, during the morning. Engineer Lawrence Hiller, Fireman George Hiller, both of Reading, and Baggage Master George Hamilton of Pottsville, were killed. Several passengers were injured.

Drowned While Intoxicated.

BUFFALO, N. Y., June 24.—A dispatch from Rochester reports the drowning there of Annie McKinney, alias Mrs. Haley, in Irondequoit Bay, while out boating with Albert J. Aspenleiter, a married man. They were under the influence of liquor and the boat capsized. Aspenleiter was rescued.

ROYAL

BAKING POWDER

Absolutely Pure.

This powder never varies. A marvel of purity, strength and wholesomeness. More economical than the ordinary kinds, and cannot be sold in competition with the multitude of low test, short weight alum or phosphate powders. Sold only in cans. ROYAL BAKING POWDER CO., 106 Wall St., N. Y. 6-30-y

OUR MOTTO:—LOWEST PRICES CONSISTENT WITH GOOD QUALITY AND HONEST QUANTITY.

The choicest Creamery Butter that can be produced, 21c pound.

Havermeyer & Elder's standard Graulated Sugar.

Excelsior Sugar Cured Hams are the best—15c.

The finest Java and Mocha coffee in town, and the prices are right. Won't be undersold for same quality of goods. P. M. DEMAREST.
25 PARK AVENUE.
3-24-t

Prof. O. R. Gleason

King of Horse Tamers, and his $10,000 Stud of Bronchos.

Every Evening, and Wednesday and Saturday Afternoons,

Under his mammoth Waterproof Tent on Grove Street, opposite RockView Avenue.

6 Wild and Vicious Horses 6
Handled Nightly!

Exhibitions every evening, 8:15.
Wednesday and Saturday afternoons, 2:30.
Prices—25 and 50 Cents. 6-21-w

CLAIRVOYANT!

MRS. DR. EDWARDS may be seen for one week longer, by request, to June 25, at the County House, Somerville, Room 1, one flight. Call at once as she will positively remain no longer. 6-18-w

AUCTION!

Having disposed of my stables on West 6th street, (intending to quit the business) the remainder of my stock will be sold on

WEDNESDAY, JUNE 25,

at 2 o'clock P. M., on the premises, West Sixth street, near Park avenue, Plainfield, N. J., 3 first-class horses, good for road or saddle, 1 first-class Landau, 1 light landaulet coupe, 2 rockaways, 4 side-bar buggies, in good order, 1 extension-top phæton, 3 double-seat sleighs, 6 Portland cutters, odd poles and shafts, 4 sets light and heavy double harness, 1 lady's side saddle, 5 sets single harness, bells, blankets, sheets, whips, surcingles, boots, desk, stove, chairs, tools, &c. HUGH McDONNELL.

TERMS:—All sums under $25 00 to be cash; all over $25 00, 3 month's credit, with approved security.

T. J. Gillies, Auctioneer. 6-18-6

MADISON SQUARE GARDEN

AMPHITHEATRE.

Madison Ave., 4th Ave., 26th & 27th Sts.
SAMUEL FRENCH & SON, - General Managers.

Commencing Monday, June 16,
FOR 12 WEEKS.
STRAUSS,
—AND HIS—
IMPERIAL
COURT
ORCHESTRA
—ALSO—
2-GRAND BALLETS-2
"PEACE AND WAR,"
At 8:45 o'clock.
"CHOOSING THE NATIONAL FLOWER,"
At 10:15 o'clock.
250 PEOPLE on the STAGE 250
General Admission 50c
6-14

Irrespective of the high price of Ice, Sugar, etc., the price of

SODA WATER

At MILLER'S PHARMACY,

No. 10 East Front Street,

Still remains at 5 Cents per glass, while the Syrups are manufactured direct from Fruit.

Prescriptions Accurately Prepared.
12-17-tf

ADVICE.

Do not pay fancy prices for your Groceries when you can buy a full line from us at New York prices—for CASH.

Choice Mixed Tea, 35c lb., 3 lbs for $1; Cream Mocha and Java Coffee, 38c lb., 2 lbs for 75c; Best Elgin Creamery Butter 20c lb., (in stone pots, free of charge); Fine Salmon, 11c can, 3 for 30c; half-pound box Sardines, 10c., 3 for 25c; extra No. 1 Mackeral, 13c. lb.

United Tea & Coffee Growers Ass'n.

Importers, Wholesale and Retail Grocers,

29 WEST FRONT STREET.
4-21-tf

Woman's Exchange

8 PARK AVENUE.

Persons wishing to become members, will call at the earliest opportunity.

Mrs. W. L. FORCE.
5-26-w

NOTICE!

All persons holding my Cash Cards who wish them redeemed by Books, must leave their names with me on or before July 1, 1890. All cards presented after that date will be redeemed in Cash, until further notice.

Dated June 11, 1890.

J. F. Mac DONALD.
6-13-16

NO CIGARETTES SOLD!

But any kind of a SEGAR you desire can be purchased Wholesale and Retail, at

Dobbins' Segar Store, 37 North avenue,
Opposite R. R. Station.

He manufactures them and knows what they contain. TRY THEM.

Drink Moy's Soda.--N. B.--None Better!

Tenney's
NEW YORK.

Fine Confectionery at the Moy Pharmacy.

OUR SPECIALTIES:—Pure drugs, the careful compounding of physician's prescriptions, proprietary medicines, toilet soaps and all articles pertaining to a TEMPLE OF PHARMACY.

THE MOY PHARMACY CO.

T. S. BURR, President. G. W. V. MOY, Sec'y—Treas'r.
3-24-y

FINEST CREAMERY

BUTTER, 18 CENTS POUND!

J. F. Mac DONALD, the Uptown Grocer.
1-18-tf

"Sorry to disturb you, but you MUST read ROGERS BROS. advertisement!"

CUT THIS OUT

And bring it to us; it is worth 25c to you; for every purchase of $3 00 at one time if you will bring this ad. to us we will allow you a reduction of 25c. If you want $15 00 worth of Shoes, or Repairing, or both, secure five of these ads. and we will allow you $1 25 for them. This will hold good until JULY 1.

Remember—We carry a full line of the best goods that can be had—in all widths and styles, at low prices, and do fine repairing. ROGERS BROS.,
12 West Front St., Plainfield, N. J.

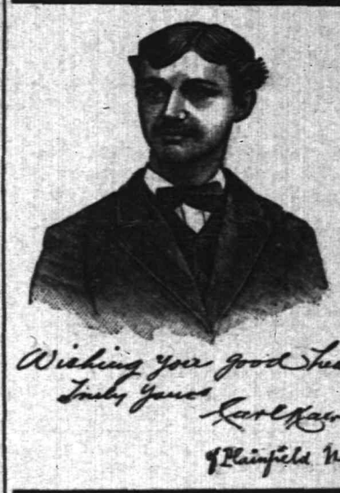

First Catch Your Hare

Reads an old recipe; that's well enough in Culinary matters, but it dosen't do to wait until you Cut, Scald or Burn yourself, and then run for a bottle of CARL KAERTH'S

"Instantaneous Liniment."

A much wiser plan is to spend 25c., and keep a bottle in the house.

Ask your Druggist for it.

Has no equal for CUTS, BURNS, SCALDS, RHEUMATISM and NEURALGIA. For sale at all Drug Stores or at the FACTORY, 16 E. 2d St. 4-3-tf

E. P. THORN,

No. 17 Park Avenue, PLAINFIELD, N. J.

Ales, Wines, Liquors, Segars and Wines a Specialty,

WHOLESALE AND RETAIL.

PURE LIQUORS!

FOR

FAMILY & MEDICINAL USE.
4-11-y

THIRD BARGAIN OF OUR SERIES!

Is offered this week in OIL CLOTH Oil Cloth as low as 20c per yard; Linoleums as low as 40c per yard.

Our great "Wall Paper Bargains" will be CONTINUED THIS WEEK, so as to give every one a chance to take advantage of them.

A. D. VAN SCIVER, 47 NORTH AVE.,

Opposite Depot.— (Chotola Building), ——Plainfield, N. J.

N. B.—ALL BRANCHES OF PAINTING A SPECIALTY. 1-10-tf

Educational.

Miss C. S. HELLWIG,

A graduate of the Moscow Gymnaise, and possessor of a Golden Medal presented by the Russian Empress to the best scholar, wishes pupils in the German and French Languages, and also Art Painting. Apply for particulars to Miss C. S HELLWIG, 238 East Front street. 9-17-1y

J. C. POPE & CO

INSURANCE AGENTS

No. 6 E. FRONT STREET. my19y

Notice of Assignment.

Notice is hereby given that Andrew L. Carney and John H. Carney, partners under the name, style and firm of Carney Bros., doing a plumbing business at No. 9 Somerset street in the city of Plainfield, New Jersey, have this day made an assignment to the subscriber of their estate and the estate of said firm, for the equal benefit of their creditors and for the creditors of said firm, and that the said creditors must exhibit their respective claims under oath or affirmation to the subscriber, at his office, No. 34 West Front street, Plainfield, New Jersey.

Dated June 2, 1890.

WM M STILLMAN, Assignee.
6-3-3w

Coal and Lumber.

A. D. COOK & BRO.,

Lumber and Coal Merchants.

CORNER PARK AVENUE AND RAILROAD.

PLAINFIELD.

All Lumber and Coal UNDER COVER.

ALFRED D. COOK. my10y1 ROBERT H. COOK

PEARSON & GAYLE,

Carpenters and Builders.

RESIDENCE—W. J. Pearson, No. 15 Vine st.
H. E. Gayle, No. 78 E. 2d St.

ALL WORK PROMPTLY ATTENDED TO.
7-21-tf

ALLEN,

THE STATIONER,

Has added to his stock a fresh line of Cards, Calendars and Toys for the New Year

22 EAST FRONT ST.

Photographic Supplies.

DRY PLATES,
SILVERED PAPER,
ARISTOTYPE PAPER,
ANTHONY'S CHEMICALS,

And all Photo requisites constantly on hand. New, fresh goods.

A. W. RAND,
24 West Front Street.
1-9-tf

Miscellaneous.

RICHARD DAY,

Livery Stables,

64 West Fourth Street. Carriages to meet all trains. All kinds of Turn-Outs day or night. Family riding a specialty. Telephone Call 127. Leave orders at A. Titsworth's, No. 26 North ave. my20

Carpenters and Builders.

JOHN T. ODAM,
Plain and Ornamental
SLATE ROOFER and REPAIRER.

Residence, corner Fourth and Sycamore Sts. Yard, near Freight House. P. O. Box 709, Plainfield, N. J.

New work warranted for one year. Slating over Shingles. Also, Felt and Gravel Roofing. 6-19-y

R. V. SAUMS,

Carpenter and Builder.

Residence Clinton avenue, near depot, Bvonsr. O. Box, 1228. Jobbing attended to. Estimates given cheerfully on all kinds of work. 6-16-tf

Valuable Building Lots for Sale,

On Grove street and Craig's place, North Plainfield. This plot is one of the most desirable in the Borough, and is offered for sale at a reasonable price and on easy terms. Will be sold in quantities to suit. Apply to Owner, at 25 Craig place. 3-14-tf

JAMES HARDY,
THE CONTRACTOR,
No. 30 Somerset street.

THE PRINCE A PEER

Albert Victor Takes His Seat in the House of Lords.

THE PRINCE OF WALES PRESENT

A Glittering Array of Officials Decked Out in Magnificent Attire.

The Government Withdraws the Licensing Clause—Brazil's Constitution Promulgated—Progress of the Cholera—An English Syndicate to Buy American Gas Works—King Mwaga Converted.

LONDON, June 24.—The House of Lords was filled with peers and other privileged persons last night on the occasion of the administration of the peer's oath to the newly created Duke of Clarence (Prince Albert Victor of Wales).

The Queen's message to the Lords formally announcing the bestowal of the ducal rank upon the Prince and establishing his status in the order of precedence was read, by which it is ordered that he take precedence after the Duke of of Connaught, but before the Duke of Albany.

The procession then entered, headed by Admiral Sir James R. Drummond, gentleman usher of the Black Rod, followed by the Duke of Clarence with his sponsor, the Prince of Wales, his father, and the Duke of Edinburgh, his uncle, in ducal robes.

After the usual formalities, the Duke of Clarence took the peer's oath and signed the rolls. He was then conducted to the bar, where he bowed thrice to the throne, the Lord High Chancellor acknowledging the salute. He was next conducted to the chair of state, and shook hands with the Lord Chancellor, soon after which he withdrew.

WITHDRAWN BY THE TORIES.

Abandonment of the Licensing Clause of the Government Bill.

LONDON, June 24.—During the sitting of the House of Commons last night Right Hon. William Henry Smith, the Government leader, announced that the Government had decided to withdraw the licensing clause of the Local Taxation bill.

Mr. Caine, member for Barrow-in-Furness, with the view of testing the feeling of his electorate on the subject, resigned his seat last night and will seek a re-election on an anti compensation programme.

At a meeting of temperance leaders a manifesto was adopted which declares that the Government's scheme is worse than worthless. The plan proposed, it says, is entirely misleading, the principle of compensation being really left untouched. The party will continue its strenuous opposition to the measure, relying upon the country for support.

The action of the Government is denounced by Tory papers.

BRAZIL'S CONSTITUTION.

Its Federal System Based on that of the United States.

RIO JANEIRO, June 24.—The new Constitution has been promulgated. It recognizes a federal system based upon that of the United States. The President alone is responsible to the nation. The Ministers are replaced by Secretaries of State, who are answerable to the President alone. Parliament will consist of a House of Representatives and a Senate. The powers of these two bodies will be of a purely legislative character, and an adverse vote by either chamber will not entail a change of Ministry.

A new House of Representatives will be elected triennially, and a new Senate every nine years. The President's term of office will be six years. The first Presidential election by Congress is fixed for November.

Fishermen Indignant.

ST. JOHNS, N. F., June 24.—A special dispatch from Canso says a large fleet of vessels have arrived there within twenty-four hours. Some have searched the coast from Cape Gaspar and others from Cape Sable seeking bait and finding none. At this season they have been wont to go to Newfoundland for bait, and are highly indignant at Newfoundland's imposition of a license fee which practically prohibits British as well as American fishermen from obtaining bait in British waters.

Bismarck Makes a Speech.

BERLIN, June 24.—Prince Bismarck received a deputatian of citizens of Berlin, who presented him with an address. The ex-Chancellor, in speaking to his visitors, maintained that it was his right and duty to express freely his opinions regarding public events, and declared that he would not give way even if he stood alone. He declined to criticise the Anglo-German treaty in regard to East African territory.

O'Connor Loses the Sculling Race.

SYDNEY, N. S. W., June 24.—An immense crowd witnessed the rowing match between James Stansbury, of New South Wales, and William O'Connor, of Toronto, Canada, champion oarsman of America, which took place on the Paramatta River. The race was won by Stansbury.

To Buy American Gas Works.

LONDON, June 24.—A syndicate of American capitalists and British bankers has been formed, with Sir J. Goldsmid, M. P., as chairman, for the purpose of buying the gas works of the principal American cities. The capital has been underwritten and the company will shortly be floated.

The Pope to be His Sponsor.

ROME, June 24.—The Vatican has been informed by Cardinal Lavigerie that his missionaries have converted King Mwaga, of Uganda, to Catholicism. The ceremony of baptising his dusky Majesty will shortly be performed, the Pope becoming his sponsor.

Cholera in Naples.

ROME, June 24.—Asiatic cholera is rapidly becoming epidemic in Naples. The doctors say that two-thirds of the city will have to be pulled down and the entire sewerage system revolutionized to prevent a constant return of the scourge.

TIER'S

ICED CREAM!

In Frozen Bricks of all Sizes, Single or Mixed Flavors.

8 Bank Place—East Front Street. 6-16-to-sep1

NOTICE.

MR. JACOB VOEHL would hereby notify the public that he has this day opened the store and premises at

No. 9 SOMERSET STREET,

formerly occupied by CARNEY BROS., where he will carry on a general

Plumbing & Tinning Business

Under the name of CARNEY BROS., AGENTS.
Dated June 18, 1890. 6-19-2w

--No. 8--
PARK AVENUE,

PLAINFIELD, N. J.

STAMPING!

PROMPTLY EXECUTED.

FANCY GOODS, NOTIONS, ETC.

"Silent Be! Again the Cat!"

"Why do you call it 'The CAT?'"

"That is the American for CATFORD PREMIER."

"Why do you say 'Again the CAT?'"

"Because it has again made a record."

"What is it?"

"108 miles in 7 hours and 25 minutes."

"Whew!"

"Well may you 'Whew!' It has never been beaten."

"Where was it made?"

"In England. From London to Brighton and back, to beat the coaching record."

"Did it do it?"

"Yes, beat it by 25 minutes."

"How was the coaching record made?"

"By twenty relays of horses kept on a dead run the entire distance."

"Why can the CATFORD PREMIER SAFETY BICYCLE be ridden so fast?"

"Because it weighs but 33 pounds and is the easiest running Safety in the World!"

"What is the price?"

"$140."

"Isn't that a *leetle* more than other Safeties?"

"Yes. $5 more, but it's cheaper at twice the money. We will tell you why later on. Watch this column."

THE MOY PHARMACY CO. 6-6-tf

WHITLOCK & HULICK,

CARPENTERS,

And General Jobbers.

SHOP, 21 *SOMERSET ST.*, **Plainfield, N. J.**

Door and Window Screens a Specialty.

Jobbing Promptly Attended To.

G. S. WHITLOCK. D. L. HULICK. 6-3-tf

J. B. STICKLE,

21 East 5th Street.

Special attention to all

AWNING WORK.

Orders promptly filled for all classes of Upholstery. Carpets made and laid.

MATTING.

Window Shades a SPECIALTY. 6-20-to8-1

I. H. BOEHM,

7 West Front Street,

The Popular Store of Plainfield,

Headquarters for Dry and Fancy Goods.

Specialties in Carpets and Millinery. Full assortment of Oil Cloths.

ON MONDAY, APRIL 28,

We will open one case of fine Challies, at 5c per yard, worth 9c.

Great variety of patent Window Shades at 35c, in all colors.

A first-class 50c Corset at 39c.

A lot of Ladies' Straw Hats, all shapes, at 25c; reduced from 75c.

Twilled Towelling reduced to 4c.

Great variety of Beaded Wraps, Jersey Jackets and Capes, from $2.75 upwards.

Dress Ginghams and Lawns, 7c.

Ladies' Ribbed Merino Vests, 15c., worth 25c.

Lot of Fancy Hanging Lamps at half value.

Bargains in every Department.

"Domestic" Sewing Machines.

I. H. BOEHM, 7 West Front St. 6-25-tf

P. AGNEY,

KINDLING WOOD.

Yard—Mountain Avenue.

P. O. BOX 307. NORTH PLAINFIELD.

Orders attended to promptly in city and Borough. 3-6-tf

FISCHER

ESTABLISHED 1840.

PIANOS

RENOWNED FOR
TONE & DURABILITY
MODERATE PRICES
EASY TERMS, EXCHANGED.

DELIVERED FREE WITHIN 20 MILES OF NEW YORK CITY
Catalogue Mailed on Application.

110 Fifth Ave., cor. 16th Street,
NEW YORK CITY.

4-4-6m

WE SELL

TO THE

BEST TRADE

IN

PLAINFIELD AND BOROUGH!

If You Want Selected Goods,

TELEPHONE TO

R. W. RICE & CO.,

Number 75, B. GROCERS. 1-12-tf

For all the Latest Styles and Shapes in

Ladies Oxford Ties

AND

Men's Patent Leather and Russett Shoes,

Everybody goes to

KENNY'S,

At the corner of Front St. and Park Ave. 6-7-tf

BALDWIN REFRIGERATORS

Gasolene Stoves,

Rapid Ice Cream Freezers,

Plumbing, Tinning, and Hardware.

A. M. GRIFFEN

13 East Front Street.

TELEPHONE CALL 8.

FIREWORKS!

Headquarters for Fire Crackers, Fireworks, Flags, Lanterns, &c., &c.

All of them this year's goods, and at LOWEST PRICES!

Joseph M. Harper,

No. 75 PARK AVENUE,

3d store South of 4th street, Plainfield, N. J. 5-5-y

A WORD TO THE WISE.

The word we would utter to the wise is **QUALITY**; on quality hinges **CHEAPNESS**, for a thing is not cheap unless it is good. Therefor, remember, when in need of Groceries, that with us a *LOW PRICE* never means a *POOR QUALITY*.

F. WESTPHAL & SON,
Cash Grocers, 38 & 40 Liberty St. 4-9-tf

TRY OUR

Q'JEEN and NEW ENGLAND BREAD,

HENRY LIEFKE

NO. 27 WEST FRONT STREET. 6 17-tf

At the Crescent Parlor,

23 North Avenue,

A full line of

CIGARS AND TOBACCO. 11-26-y

Professional Cards.

MEDICATED
Sulphur and Vapor Baths
followed by a thorough rubbing with alcohol. For men only. Hours 8 to 11 a. m.; 1 to 3 p. m. H. HOEHNEN, 26 W. 2d street, Plainfield, N. J. Refers to Drs. Probasco, Endicott, Fritts, Tomlinson, Geo. W. Bockfellow and T. S. Armstrong. 5-27-tf

---

DR. M. S. SIMPSON.

OFFICE AND RESIDENCE—30 W. FIFTH ST., CORNER OF LIBERTY.

OFFICE HOURS—Until 10 A. M., 1 to 3 P. M., after 6 P. M. 3-26-1y

---

JACKSON & CODINGTON,

Counselors-at-Law

Masters in Chancery, Notaries Public, Commissioners of Deeds, Special Master etc. Corner Park avenue and Second street. Money to loan.

WM. K. McCLURE,

Counselor-at-Law,
Supreme Court Commissioner.
First National Bank Building. my9

CLARK & REED,

Counselors at Law,

FIRST NATIONAL BANK BUILDING.

W. V. STEELE,

Counselor-at-Law.

Master and Examiner in Chancery, Supreme Court Commissioner.

COR. PARK AND NORTH AVES. 4-23-3m

HARRY C. RUNYON,

Typewriter and Stenographer.

COLLECTION AGENT.

With Clark & Reed. 3-21-y

"American Belle,"

The Best 5c. Cigar in the City.

For sale at

N. H. GUTTMAN'S,

AMPHION CIGAR SNORE,

12 West Second Street,

Where you will find all kinds of

Tobacco & Cigars,

At Wholesale and Retail. 4-2-tf

L. A. Rheaume, Ag't.

Coal, Lumber & Mason's Materials,

BROADWAY & 4th STREET.

Mr. Rheaume takes pleasure in informing the public that arrangements have been made whereby he is employed by the present owner to conduct the above mentioned business as Agent and General Manager, at his old stand.

Sawing, Wood Turning and Scroll Sawing also done in the best manner.

Sincerely thanking the public for past favors, he solicits the continuance of their valued orders, which shall receive the same careful attention from him in his present capacity as in former years. TELEPHONE 129. 4-16-tf

---

VANDERBEEK & SATTELS,

NO. 33 PARK AVENUE.

All the Newest and Latest Styles in

Pianos & Organs.

PIANOS TUNED AND REPAIRED. 3-27-tf

A Great Bargain in the Following

Canned Fruits and Vegetables!

	Canned	Doz
California Cherries,	25c	$2.50
" Plums,	25c	2.50
" Apricots,	25c	2.50
Franklin Brand Corn,	10c	1.15
Standard Jersey Packed Tomatoes,	10c	1.10
Stringless Beans, extra choice,	15c	1.50

Estelle, Taylor & Neuman,
79 Broadway, cor. Fifth St. 7-24-

R. R. FAIRCHILD,

Furniture & Bedding,

21 EAST FRONT STREET.

Parlor, Dining-room and Bedroom

FURNITURE,

Spring Beds, Tables and Chairs.

Baby Carriages—The largest assortment in town.

4 DOORS BELOW POST OFFICE. 1-11-t

BOOTS AND SHOES

LOW PRICES.

At G. W. FORCE'S.

SPRING AND SUMMER GOODS.

11 West Front Street.

TRY

B. T. Barnes'

Crushed Strawberry Iced Cream,

Opposite the Post Office. 12-13-tf

E. H. HOLMES,

DEALER IN

COAL.

OFFICE—With Adams Express, 25 NORTH AV
YARD—Madison Avenue, opp. Electric Light Station. 12-30-y

Willcox & Gibbs

S. M. CO.

Orders left at

95 E. FRONT STREET

Will be promptly attended to.

NEEDLES, OIL, &c.

F. A. WEEKS, Agent. 5-23-tf

LADIES' HAIR DRESSER.

1869. JULES BOUTES, 1883.

No. 7 WEST SECOND STREET.

—Artistic French Hair Cutter,—

Exclusively for

—Ladies and Children.—

N. B.—All kinds of HAIR GOODS on hand or MADE TO ORDER. 8-16-tf

---

Marketing.

J. W. VANSICKLE,

DEALER IN ALL KINDS OF

Fresh and Salt Meats, Oysters, Clams, etc. Game in season. No. 10 North avenue, Plainfield, N. J. Telephone No. 102. Orders called for and promptly delivered. All bills payable to me. my1

J. P. LAIRE & CO

To the Front.

Goods Plenty!

Prices Low!

Lawn Mowers,

Seeds—all Kinds, and Fertilizers.

Refrigerators and Ice Cream Freezers.

Gasoline and Oil Stoves.

Orders taken for Gasoline and Delivered. 422

BUY "GRAPHITE"

For your Safeties; reduced from 25c to 17c per Bottle.

Look at the PRICES on

Fishing Rods & Tackle,

Ball Goods,

Spratt's Dog Biscuits, &c.

A. M. VANDERBEEK,

33 PARK AVE., Plainfield, N. J. 4-26-tf

RANDOLPH'S

FROSTED CREAM SODA!

With *PURE FRUIT SYRUPS*, and the **Delicious Creamy Milk Shakes** are having a very heavy run.

We manufacture our own syrups daily, and guarantee purity.

We are still compounding Prescriptions at very reasonable prices.

Open Sundays from 9 A. M. to 1 P. M., 4 to 9 P. M., for the dispensing of medicines only.

L. W. RANDOLPH,

21 W. FRONT STREET,

PLAINFIELD, N. J. 3-4-tf

U. B. CRANE,

HATTER,

12 PARK AVENUE,

Has fine lot

Spring and Summer Hats,

At prices that suit the people. 4-4-y

---

13 PARK AVENUE, has a fine line of CHOICE GOODS, consisting of Gold and Silver Watches, Fancy Clocks, Diamond Rings, Lace Pins, Chains, Charms and Silverware. Sole Agent for Dr. King's Spectacles. Don't forget the number. 12-14-tf

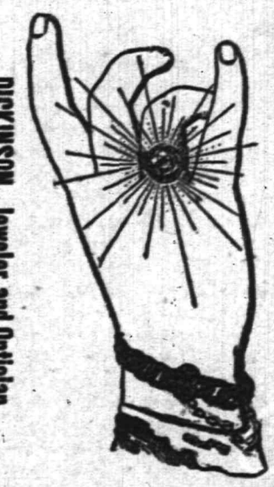

DICKINSON, Jeweler and Optician,

Hotels and Saloons.

HOTEL NETHERWOOD,

Situated on

NETHERWOOD HEIGHTS.

A Convenient and Elegant Resort.

Special attention given to

Luncheon, Dinner and Driving Parties.

FRANK E. MILLER. 5-21-tf

CENTRAL HOTEL.

FIRST CLASS BAR ATTACHED.

WM. A. SCHORB, Proprietor

UNDER THE POST OFFICE. 4-5-tf

CITY HOTEL,

PLAINFIELD, N. J.

CORNER PARK AVENUE AND SECOND STREET.

J. E. BEERBOWER, Proprietor.

With STABLES attached. 4-5-tf

LAING'S HOTEL.

J. B. MILLER & BRO., Proprietors.

All Modern Comforts and Conveniences. 4-5-tf

CHARLES SMITH.

Corner of Front and Somerset Streets.

St Louis and Imported Beer.

A Fine Bill of Fare Served Every Day. 4-5-tf

CHARLES BOCK,

Wine, Lunch and Sample Rooms.

Dealer In

WINES, LIQUORS AND BEERS,

Of all kinds and grades,

Nos. 17 & 19 E. SECOND STREET,

PLAINFIELD, N. J. 6-8-y1

Higgins' Stage Line

TO BE RUN ON THE FOLLOWING SCHEDULE STRICTLY ON TIME:

First trip from Hillside ave. and Broadway—7:40 A. M. to meet 7:58 A. M. train. Route—Hillside ave. and Broadway, Broadway to 9th st.; to Second place; to Crescent ave.; to Park ave.; to Depot.

2d trip	8.15	A. M.	to meet	8.32	A. M. train.
3d do	9.15		do	9.32	do
4th do	10.09		do	10.27	do
5th do	11.20		do	11.34	do
6th do	11.45		do	12.02	P.M. do
7th do	1.45	P. M.	do	2.15 & 2.35	P.M. do
8th do	2.45	do	To the Post Office.		
9th do	3.30	do	meet 3.51	P. M.	train.
10th do	5.00	do	do 5.22	do.	
11th do	5.45	do	do 6.07	do	
12th do	6.45	do	do 7.03	do	

Stage will also leave Plainfield ave. and 7th st., and Rockview and Mercer aves., North Plainfield, according to the above time table, and make same connections.

Stage will make return trips over above routes, leaving Plainfield depot as follows: 8.07, 8.32, 9.27, 10.10, 11.30 A. M. 2.04, 2.30, 3.45 4.34, 5.30, 6.30, P. M.

Horses and Carriages kept expressly for ladies' pleasure and calling purposes. Saddle Horses a specialty, for gentlemen and ladies.

Busses after 7 o'clock in the evening, for private parties, at moderate rates.

M. A. HIGGINS, Proprietor.

STABLES—76 EAST FOURTH STREET.
Telephone Call. 18. 7-8 tf

Railroads.

PENNSYLVANIA RAILROAD.

THE STANDARD RAILWAY OF AMERICA

PROTECTED THROUGHOUT BY THE

Interlocking Switch and Block Signal System.

TRAINS FOR THE WEST.

On and after June 21, 1890, trains leave Elizabeth as follows:

9:35 A. M. FAST LINE, with Pullman Vestibule parlor and sleeping cars, daily for Pittsburg, Columbus Cleveland, and St. Louis, daily, except Saturday, for Chicago and Toledo.

7:08 P. M. WESTERN EXPRESS, with Pullman Vestibule sleeping cars, dining car to Philadelphia daily for Pittsburg, Chicago, Cincinnati, and St. Louis daily except Saturday, for Cleveland and Toledo.

8:42 P. M. PACIFIC EXPRESS, with Pullman Vestibule sleeping cars, daily for Pittsburg, Chicago, and Toledo, daily except Saturday, for Cleveland.

For Baltimore, Washington and the South—1 00, 6 57, 7 59, 9 05 A. M.; and 9 39 P. M. On Sunday at 1 00, 6 59, 9 05 A. M., 9 39 P. M.

For Philadelphia—1 00, 6 57, 7 59, 9 05, 9 35, 11 57, A.M.; 12 55, 1 39, 2 54, 5 15, 6 37, 7 49, 9 39 P.M. Sundays at 1 00, 6 59, 9 05, 9 35, 10 41 A. M.; 5 40, 7 47 and 9 39 P. M.

FOR ATLANTIC CITY.

2:25 P. M. (Through parlor car and day coach) week-days. For Cape May, 1:39 P. M., week-days.

For Brown's Mills-in-the-Pines, with through car, 2 2 P. M., week days.

For Trenton—1 00, 6 57, 7 10, 7 59, 9 05, 9 35, 11 57 A. M.; 12 55, 1 39, 2 54, 5 15, 6 37, 7 49, 9 39 P. M. Sundays at 1 00, 6 59, 9 05, 9 35, 10 41 A. M.; 5 40, 7 47 and 9 39 P. M.

For Lambertville, Phillipsburg and Belvidere via Trenton—7 59 A. M.; 2 54 and 5 15 P. M.

For Lambertville and Phillipsburg only, 1 39 P. M.

For Flemington—7 59 A. M.; 2 54 P. M.

For Bordentown, Burlington and Camden via Trenton—7 59, 9 35, 11 57 A. M. 1 39, 2 54, 5 15, 7 49 P. M. Sundays at 10 41 A. M. and 7 47 P. M.

A full line of tickets are on sale, and sleeping car accommodations can be secured at the ticket office at Elizabeth.

For further information, see time tables to be had at the ticket offices.

CHARLES E. PUGH, General Manager.
J. R. WOOD, Gen. Pass. Agent.

Central Railroad of New Jersey.

Station in New York foot of Liberty Street. Time Table in effect, June 22, 1890.

PLAINFIELD AND NEW YORK.

Leave Plainfield 3 37, 5 24, 5 38, 6 29, 6 59, 7 28, 7 30, 7 56, 8, 8 15, 8 31, 8 37, 9 32, 10 05, 11 09, 11 39, A. M., 1, 1 41, 2 07, 2 30, 3 12, 3 51, 5 08, 5 31, 6 07, 6 54, 7 03, 8 31, 9 28, 10 12, 11 28 P. M. Sunday—3 37, 5 24, 8 01, 8 52, 11 02, 11 16 A. M., 12 33, 1 33, 3 30, 5 16 7 01, 7 10, 8 23, 8 32, 10 02 P. M.

Leave New York from foot of Liberty street, 4 30, 5 45, 7, 7 45, 8 45, 10, 11, A. M., 1, 1 30, 2 30, 3 30, 3 45, 4, 4 30, 5, 5 15, 5 30, 5 45, 6, 6 15, 6 30, 7, 7 30, 8, 8 30, 9 15, 10, 11 30 P. M., 12 15, night. Sunday—4 30, 7 8 30, 9, 9 30, A. M., 12 M., 1, 1 15, 4, 5 30, 6, 7, 9 00, 10 00 P. M., 12 15 night.

PLAINFIELD AND NEWARK.

Leave Plainfield 5 38, 6 29, 6 59, 7 30, 8, 8 37, 9 32, 10 05, 11 09, 11 39, A. M., 1, 2 07, 2 30, 3 12, 3 51, 5 08, 5 31, 6 07, 6 54, 7 03, 8 31, 10 12, 11 28 P. M. Sunday—8 01, 8 52, 11 02, 11 16, A. M., 12 33, 1 33, 3 30, 5 16, 7 01, 7 10, 8 23, 8 32, 10 02 P. M.

Leave Newark 7 10, 7 50, 8 55, 10 10, 11 05 A. M., 1 05, 1 35, 2 40, 3 40, 4 02, 4 37, 5 05, 5 30, 5 55, 6 25, 7 15, 7 35, 8 20, 9 35, 10 10, 11 25 P. M. Sunday—7 20, 8 40, 9 05, 9 50, A. M., 12 05, 1 10, 4 10, 5 40, 6 05, 7 05, 9 25, 10 20 P. M.

Passengers for Newark change cars at Elizabeth.

PLAINFIELD AND SOMERVILLE.

Leave Plainfield 5 45, 7, 8 07, 9 42, 11, 11 58 A. M., 1 59, 2 22, 3 45, 4 34, 5 20, 5 34, 6 20, 6 38, 7 03, 7 12, 7 34, 8 20, 9 43, 11 13, 12 43 P. M. Sunday—5 45, 8 13, 9 48, A. M., 2 03, 2 30, 5 14, 6 35, 10 15, 11 14 P. M.

Leave Somerville, 6, 6 30, 7 03, 7 25, 7 35, 7 48, 2 05, 9 47, 11 15 A. M., 12 35, 1 15, 1 48, 2 05, 2 25, 4 40, 5 12, 5 35, 8 05, 8 50, 11 05, P. M. Sunday—8 25, 10 35 A. M., 12 08, 1 05, 4 50, 6 40, 8 03, 8 05, 9 30 P. M.

PLAINFIELD AND EASTON.

Leave Plainfield 5 45, 7, 8 07, 9 42, A. M., 1 59, 4 34, 5 20, 6 38, 8 20 P. M. Sunday—5 45, 8 13 A. M., 2 03, 6 35 P. M.

Leave Easton 6 05, 8 44, 10 A. M., 12 32, 4 09, 6 49 P. M. Sundays—7 15, 10 52, A. M., 6 40, 7 30 P. M.

PLAINFIELD AND LAKE HOPATCONG.

Leave Plainfield 9 42 A. M., 1 59, 5 20 P. M. Sunday—8 13 A. M.

WESTWARD CONNECTIONS.

LEAVE PLAINFIELD.

5 45 A. M. for Easton, Allentown, Reading, Harrisburg, Mauch Chunk, Williamsport, Tamaqua, Wilkesbarre and Scranton.

7 A. M. for High Bridge Branch and Easton.

8 07 A. M. for Flemington, D. L. & W. R. R., Easton, Bangor and Mauch Chunk.

9 42 A. M. for Flemington, High Bridge Branch, Easton, Allentown, Reading, Harrisburg, Mauch Chunk, Williamsport, Tamaqua, Nanticoke, Drifton, Upper Lehigh, Wilkesbarre, Scranton, &c.

1 59 P. M. for Flemington, High Bridge Branch, Easton, Allentown, Reading, Harrisburg, Mauch Chunk, &c.

4 34 P. M. for D. L. & W. R. R., Easton, Bangor, Mauch Chunk, Tamaqua, Shamokin, Wilkesbarre, Scranton, Reading, Harrisburg, &c.

5 20 P. M. for Flemington, High Bridge Branch, Schooley's Mountain, Easton, Bethlehem, Allentown, &c.

6 20 P. M. for Flemington.

6 38 P. M. for Easton, Allentown, Mauch Chunk, Reading, Harrisburg.

8 20 P. M. for Easton, Bethlehem and Allentown.

5 45 A. M. Sunday for Easton, Wilkesbarre and Scranton. 8, 13 a. m. Sundays for High Bridge Branch, Easton, Allentown, Mauch Chunk, Tamaqua, Shamokin, &c., 2 03 p. m. Sundays for Easton, Allentown, Mauch Chunk, Tamaqua and Pottsville. 6 35 p. m Sundays for Easton, Bethlehem, Allentown, Mauch Chunk, Reading, Harrisburg, &c.

For Atlantic City, 3 37 a. m. 1 p. m.

Long Branch, Ocean Grove, &c.

Leave Plainfield 3 37, 8, 8 37, 10 05, 11 09, 11 39 a. m., 1, (2 07, through coach,) 3 51, 5 31, p. m. Sundays—(except Ocean Grove) 3 37, 8 52, a. m., 3 30 p. m.

For Perth Amboy, 3 37, 5 38, 8, 10 05, 11 09 a. m., 1, 2 07, 3 51, 5 31, 7 03 p. m. Sunday—3 37, 8 52 a. m., 3 30 p. m.

For Freehold, 3 37, 8, 11 09 a. m., 1, 3 51, 5 31 7 03 p. m.

BOUND BROOK ROUTE.

Leave Plainfield for Philadelphia, 1 17, 5 45, 8 20, 9 48, 11 58* a. m., 1 59*, 2 22*, 4 08, 5 34*, 6 20*, 8 20 p. m. Sundays—1 17, 9 48, a. m., 2 30* 4 08, 5 14*, 6 55 p. m.

For Baltimore and Washington at 1 17, 9 48, 11 58*, a. m., 2 45, 4 08, 5 34* p. m. Sundays—1 17, 9 48 a. m., 2 47, 4 08, 5 14* p. m.

RETURNING—LEAVE PHILADELPHIA,

Ninth and Green streets, 7 30*, 8 30*, 9 30, 11 05, a. m., 12 45, 1 30, 3 15, 5 15, 6 15, 8 02, 8 45, 12 p. m. Sundays—9 a. m., 12 50, 3 10, 5 15, 6 10, 8, 12 p. m.

From 24th and Chestnut—3 10, 8 20*, 11 08, a. m. 12 52, 3 20, 6 18, 8 05, p. m. Sundays—3 10, 8 35 a. m., 12 52, 3 20, 6 18, 8 05 p. m.

Leave Trenton, Warren and Tucker sts., 1 30, 4 09, 7*, 8*, 9*, 10 10, 11 55 a. m., 1 28, 2 10, 3 40*, 3 58, 5 55 6 59, 8 47, 10 p. m. Sundays—1 30, 4 09, 9 55 a. m., 1 28, 4, 5 55, 7, 8 47 p. m.

Plainfield passengers by trains marked *, change cars at Bound Brook.

J. H. OLHAUSEN, Gen. Sup't.
E. P. BALDWIN, Gen. Pass Agent.

THE PRESS
Alone in Plainfield, has those Elements of Value, Circulation, Character and Public Confidence and Support.

THE DAILY PRESS.

THE PRESS,
Plainfield's Only Daily Newspaper,
Is Read by the People
Who Have Money to Spend With
Those Who Advertise

ESTABLISHED May 10, 1887. PLAINFIELD, N. J., WEDNESDAY, JUNE 25, 1890. PRICE TWO CENTS.

WORTH KNOWING ABOUT!

At V. and W.

Never were Dress Fabrics sold as low as we are now selling; never were such assortments seen as we are now displaying In Ginghams, Seersuckers, Sateens, Challies, Cambrics, Percales and Outing Flannels, and in Plain and Fancy White Fabrics there is everything.

We have received another case, and 'twill be the last, of those fine Dress Ginghams. Our price 10c—value 13c.

100 Fine 24in Parasols, Paragon frames, Oxidized Silver Handles. Price $1 25—value $2 00.

We put on sale this week an extra fine Ladies' Black Hose; every pair guaranteed absolutely Fast-Black; extra fine. Price 27c per pair.

We have received another lot—and the finest we have ever offered—of Nansooks. Price 45c. They are well made, and choice patterns.

In our House Furnishing Department there are many good things. We have everything in Glassware, Crockery, Granite Ware, Rugs, Mattings, Shades, etc.

If you want Window Screens, come and see us; we can save you money. All kinds and sizes. Prices from 33 to 46c.

VAN EMBURCH & WHITE, 18 W. FRONT ST.

HANDSOME SUMMER SUITINGS!

Gents' Furnishings.

Reasonable Prices!

SEBRING'S,

PARK AVENUE.

12-6-y

Blaziers, White Vests, Flannel Dress Shirts, Gordon Sashes and

STRAW HATS

—FOR—

GENTLEMEN,

At A. C. HORTON'S, 5 W. Front St.

10-1-tf

C. K. COMPTON,

Baker, Confectioner and Iced Cream Manufacturer.

Iced Cream in Fancy Form, and Individual Bricks for Teas and Parties.

Plain and Fancy Cake, Charlotte Russe and Macaroons, fresh every day. *MY OWN MAKE.*

Try my Home Made Bread; it will please you; hot at 5 P. M.

If you desire FRESH and PURE CANDY, you can make *NO MISTAKE* in buying my goods.

I manufacture LARGELY, and *GUARANTEE THE QUALITY.*

26 WEST FRONT STREET.

11-18-tf

We have a line of Ridgway's

English Dinner Ware,

COMPLETE SETS, or OPEN STOCK.

Mulberry Pattern.

Call and see it.

GAVETT'S,

15 E. Front St.

10-25-tf

We Offer You Goods Low.

Hammocks, 50c., $1.00, $1.15 and $1.25.

Window Screens, adjustable, 35, 40 and 45 cents.

Mason Fruit Jars, 85c.

"Gem" Ice Cream Freezers, 4 qts., $2.25.

Gasolene Stoves, $4.00, $6.00 and $8.00.

Croquet, $1, $1.25, $1.75. 5 per cent off Cash.

PIERSON HARDWARE CO.,

42 W. Front St.

TELEPHONE 126 12-6-tf

Wall Paper--Elegant Spring Patterns!

Artistic Combinations.——Best Workmanship.——All kinds of Painting and Fresco Work.——Paints, Oils, Varnishes, Brushes.——Choice line of Stationery and Artist Materials.——Agent for CHILTON PAINTS.——Universal Dress Patterns.

EDWARD LOVE,

COR. NORTH AVENUE AND PEACE STREET. 1-6-tf

Fine Dress Goods at Cut Prices!

Fine French Dress Goods, side bands, at 95c., former price $1 25; do., at 50c., former price 60c.

Light Weight Debeige Mixtures at 19c., former price 21c.

Fine All-Wool Colored Cashmeres at 45c, former price 55c.

Excellent quality Black Silks at 75c, worth $1.00.

Genuine Bargains in Wash Dress Fabrics: Challies at 3½, 5, 6, 7, 8, 20c; Satines at 10, 12, 15, 18, 20c; Mousselines, Pretty Patterns, 12½c; Percales, 10c; White Dress Goods, 5½c. up; 3-4 Embroidery Flouncing at 49c; 4-4 do., 57, 65, 75c., $1.00; Hemstitched, do., 57, 62c. $1 00, $1 39.

Elegant line of Sunshades and Parasols which we will offer at a reduction of 12 per cent.

Ladies' and Misses Ribbed Vests at 7, 8, 10, 12, 15c, and up; a line of Gauze Underwear at 25c.

In our MILLINERY DEPARTMENT we will make decided reductions in prices on our line of Trimmed Hats and Bonnets, Ladies', Misses and Children's Untrimmed Hats, Flowers, Tips, etc.

LEDERER'S, 9 West Front Street.

4-2-y

REXWHEAT

Largest package, greatest usefulness of any cereal.
Equally delicious and wholesome in porridge and mush (hot, cold or fried), Gems, Griddle Cakes, etc.
Better than drugs as a hot weather tonic and regulator.
For young or old.
At leading grocers.
Wholesale by N. W. FRENCH. 5-24-6m-t,tas

J. T. VAIL,

REAL ESTATE,

AND INSURANCE, 49 NORTH AVE.

DEALER IN

BLUE STONE FLAGGING, &c.

3-6-tf

LYMAN & ANTHONY.

REAL ESTATE

AND INSURANCE AGENTS,

61 NORTH AVE., opposite Depot.

3 25-y

M. M. DUNHAM,

Real Estate and Insurance,

7 EAST FRONT STEEET.

3-13-y

HOUSE AND FRESCO

PAINTING,

Nos. 10 and 10 1-2 PARK AVENUE.

MARSH & AYERS.

Jobbing promptly attended to First-class work guaranteed. Prices reasonable. Estimates promptly furnished.

CALL AND SEE US. 5-26-y

ARNOLD,

THE GROCER!

92 Somerset St., opp. Emily,

NORTH PLAINFIELD.

4-15-tf

ISAAC BROKAW & SON,

FIRE INSURANCE.

OFFICE—30 DUER STREET,

NORTH PLAINFIELD, N. J.

2-4-tf

EDWARD C. MULFORD,

45 North Avenue,

Opposite Station.

REAL ESTATE, INSURANCE. 1-2-y

House Numbers

At Collier's, 3 Park Avenue,

WATCHMAKER, JEWELER AND ENGRAVER.

Established, 20 YEARS. N.B.—No Botching 1-14-tf

BROWN & HILL,

Shaving and Hair Cutting Parlors,

[FORCE'S HOTEL,] No. 5 North Avenue.

Special attention paid to

Children's Hair Cutting.

2-25-tf

G. H. VAN NEST

Meat, Vegetable & Produce Market!

Also, a full line of Staple Groceries.

30 SOMERSET STREET.

Orders called for and goods delivered free of charge. 11-14-tf

CARRIAGES

Of every description in stock or built to order.

Coupes, Cabriolets,

Surries, Depo Wagons,

Buggies, Road Wagons,

Physicians' and Ladies' Phaetons,

AT

RYERSON'S

Carriage, Harness and Horse Goods

EMPORIUM,

32 Somerset Street.

Open until 8 P. M. 1 4-tf

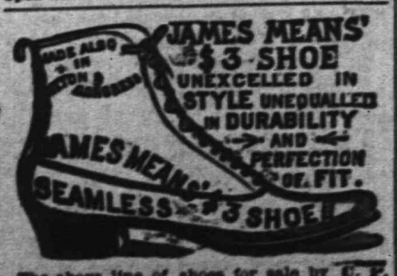

The above line of shoes for sale by C. F. WHEELER, at No. 37 Somerset St., where may also be found other lines of desirable footwear for Ladies, Misses, Children, Men's, Boy's and Youths', at prices that cannot fail to suit. 3-17-tf

A BULL FIGHT FIRST

Virginia's Sporting Resort Under Police Protection.

PREPARING FOR BIG CONTESTS.

The Sullivan and Jackson Mill to Take Place as Soon as Possible.

The Champion Pugilist Let Off With a Fine—He Makes a Speech and Thanks the Mississippi Judge—The La Blanche-Mitchell Fight Declared Off on Account of Police Interference.

WASHINGTON, June 25.—The Sullivan-Jackson fight when it comes off, it is said now, will take place very near the National Capitol. The fight, it is said, is to take place under the auspices of the Virginia Athletic Association on the Virginia shore of the Potomac near Washington.

Some months ago a good deal of comment was caused by the enactment of a law by the Virginia Legislature which incorporated an athletic club and gave the officers of the club omnipotent powers as to its grounds and property. It is stated to-day that the club has purchased the property lying between this city and Alexandria, known as the Gentlemen's Driving Park, and propose to erect thereon a fine club house and such other buildings as may be necessary. The work of construction is to commence at once, and the management has announced its intention to have the Sullivan-Jackson fight take place there.

They say they can do this without interference, for the law plainly states that no sheriff or police officer has any jurisdiction over the property of the club. The only remedy is the repeal of the law, and for this purpose a special session of the Legislature would have to be called. The Virginia Legislature—a biennial body—does not meet in regular session for nearly two years.

The management has intimated that the opening performance at their new grounds will be a bull fight. This proposition would bring out all the objection that could possibly be made, and the matter would then have to be settled by the courts, which, the incorporators say and appear to believe, would uphold the law as passed by the last Legislature.

SULLIVAN IS FREE.

The Champion Escapes With a Fine and Thanks the Mississippi Judge.

PURVIS, Miss., June 25.—Champion John L. Sullivan pleaded guilty to the indictment of prize fighting and was fined $500, which he immediately paid and was liberated.

When arraigned Sullivan responded "Guilty" in a firm voice.

To the Judge he said: "Your Honor, please may I address the Court?"

"The Court would be pleased to hear you," replied Judge Terrall.

Sullivan proceeded: "In entering this plea of guilty I do so with an humbleness of heart, and ask for the leniency of the Court. I realize the fact that I have done wrong, and violated the laws of Mississippi. But I assure Your Honor that it was unintentional on my part, and it will never occur again.

"Since the beginning of this trouble I have suffered punishments which have told upon me severely, and I beseech the Court to be as light as possible in this unfortunate affair. I remain your obedient servant, John L. Sullivan."

After the Judge imposed the sentence the champion thanked the Court and shook hands with the District-Attorney.

Sullivan will remain in this vicinity a few days, visiting friends. He will then start for the North.

After leaving the court room, Sullivan was met by several of his bosom friends, who congratulated him on his escape from imprisonment. They then adjourned to a neighboring hostelry, where they had a jollification meeting. It was generally conceded that the result of the trial would have been different had not Prosecuting Attorney Neville favored the big fellow.

The Mitchell-Blanche Fight Off.

SAN FRANCISCO, June 25.—The fight between La Blanche and Young Mitchell, which was to have taken place here Friday of this week, has been declared off. The cause most generally assigned is the recent declaration of the chief of police that he would arrest the principals and seconds when they entered the ring.

A Big Corporation.

TRENTON, N. J., June 25.—The largest concern ever incorporated in New Jersey is the American Gas Investment Company, which filed its certificate with the Secretary of State. The fee amounted to $10,040, the capital stock of the company being $50,200,000.

Betsinger Sentenced.

SYRACUSE, N. Y., June 25.—Nicholas M. Betsinger, the well known Marcellus Falls apiarist, convicted of assault upon his adopted daughter, was sentenced to the Auburn State prison for fourteen years and ten months. A motion for a new trial was denied.

Shot by a Saloon Keeper.

PHILADELPHIA, Pa., June 25.—Dennis Crowley was shot and mortally wounded last night by Joseph Beucher in front of the latter's saloon at Fourth street and Girard avenue. The cause of the shooting was Crowley's intimacy with Mrs. Beucher.

Cornell Won.

NEW LONDON, Conn., June 25.—The Yale-Cornell-Columbia Freshmen's boat race on the Thames last evening was won by Cornell, time 11:16½; Yale second, time 11:25; Columbia third, time 11:29.

A MYSTERY STILL.

The Dunbar Rescuers Fail to Reach the Entombed Miners.

DUNBAR, Pa., June 25.—The whereabouts and conditions of the entombed miners are mysteries still.

The rescuers seem satisfied with the progress made to-day. The course of the diggers was again slightly changed. This has been construed as another evidence that those in charge of the work are confused and to an extent lost.

The diggers themselves disagree as to their location, and seemingly are so completely lost as ever was an exploring party. They may find themselves at any moment. They may not locate themselves for a week. But little confidence is placed in the predictions of the mine inspectors. The cold fact is they don't know. No one knows.

This uncertainty, waiting and watching, is burning out the very lives of the families of the unfortunates.

BEATEN TO DEATH.

A Travelling Man Decoyed to a Park by a Woman.

OTTAWA, Ill., June 25.—David N. Moore, a traveling man from Massachusetts, was decoyed to Allen park last night by Mrs. George Ford and a man by the name of Gary, and brutally beaten to death with a coupling pin. The body when found in the morning presented a horrible appearance, and the pockets were turned inside out.

His jewelry, consisting of a diamond pin and ring, was missing, but in an inner pocket of his vest, securely fastened with safety pins, was found $140 in currency.

Mrs. Ford was seen at an early hour walking nervously about the streets, tearing up a memorandum book and throwing it away. The cover and the pieces of the book were gathered up and identified as belonging to Moore. When confronted with these evidences, the woman broke down and made a confession which resulted in her arrest and the arrest of her husband and Gary an hour later.

NEW YORK REFORMERS.

A Movement Started by Citizens to Nominate a Municipal Ticket.

NEW YORK, June 25.—The gentlemen who are engineering the non-partisan municipal reform movement started by Rev. Heber Newton, Father Ducey, Jesse Seligman and others, held their first public meeting at the Windsor Hotel last night. There was a large representation from the Produce Exchange, the Reform Club, the Lawyers' Municipal Reform Club and various labor organizations. It was resolved to appoint a committee of 75 to nominate a municipal ticket. Resolutions in favor of an entire removal of the city administration from the domain of State and national politics were adopted.

Pennsylvania Republicans.

HARRISBURG, June 25.—The Pennsylvania Republican convention was called to order this morning at 11 o'clock. United States District Attorney Lyon, of Pittsburg, will be selected for permanent chairman this afternoon. The platform will endorse Senator Quay, favor the proposed Federal Election Law, the per diem pension bill, the border raid claims bill, the McKinley tariff bill, a secret ballot law, protection of American labor and exclusion of contract foreign labor. It will also endorse President Harrison, Governor Beaver and Senator Cameron.

Break in the Cloakmakers' Lockout.

NEW YORK, June 25—A break has occurred in the cloakmakers' lockout. Popkins & Marks, of the association of cloak firms, have surrendered to the terms of the locked out workmen. The latter will go back to work at once and will be paid in full for the time they have been out. This breaks the backbone of the lockout, and it is only a matter of a short time when the other firms will yield.

Class Day at Trinity College.

HARTFORD, Conn., June 25.—The class day exercises of the graduating class of Trinity College were held on the campus. The president of the day was Gilbert P. Coleman, of Cincinnati, who delivered the president's address. He was followed by E. A. Bulkley, of Hartford, who read the class history; Warren McComb, of Troy, N. Y., the class poet, and orator of the day, John Williams, of Seymour, Conn.

A. O. U. W. Officers Elected.

BOSTON, June 25.—The Supreme Lodge American Order of United Workmen has elected the following officers for the ensuing year: S. M. W., Wm. W. Wilson, Detroit; S. F., J. W. Kingsley, Helena; S. O., J. E. Burt, Boston; S. R. D., M. W. Sackett, Meadville, Pa.; S. Rec., J. J. Acker, Albany, N. Y.; S. G., L. P. Young, Jr., Lexington, Ky.; S. W., W. M. Butts, Baltimore; S. Med. Gr., H. Doherty, Boston; S. F., L. W. Troy, Chicago; S. F., W. Totten, Woodstock, Ont.; S. F., J. J. Tate, Gd. Island, Mich.

The Sugar Trust Defeated.

SARATOGA, N. Y., June 25.—The Court of Appeals handed down a decision denying the appeal of the Sugar Trust. The decision is a death blow to the gigantic combination. The lawyers of the big corporation are anxiously awaiting the full text of the opinion, and will not venture a surmise until they have had time to digest the findings of the Judges of the Court of Appeals.

Editor Cowles Convalescent.

MONTREAL, June 25.—Eugene Cowles, of Cleveland, who was shot by his brother-in-law, Hale, is now convalescent, and it is expected will be able to leave the hospital in a few days. It is understood he will return to Cleveland to fight the divorce suit instituted by his wife.

WASHINGTON TOPICS

The Census Superintendent's Official Estimates.

HE IS PLEASED WITH THE WORK

Returns From All the Large Cities to be Tabulated First.

A Broader Substitute to be Reported for the Original Package Bill—The President Invests in Washington Property—Voting on the Silver Bill To-day—The New Sergeant-at-Arms.

WASHINGTON, June 25.—The Census Office will tabulate the returns from the large cities before commencing work on the smaller cities and towns. Superintendent Porter has already made public the official figurts showing the population of Washington, and New York will be thus favored. The reports from Philadelphia show that the work there has been very efficiently performed, and the population of that city will soon be given out to the press. None of the Boston schedules have yet been received, but this is explained on the ground that the entire State of Massachusetts is included in one district.

Mr. Porter is greatly pleased with the work his subordinates have performed, which has been, he says, both thorough and expeditious. There have been complaints, he adds, of carelessness on the part of certain enumerators throughout the country, but such complaints are to be expected, especially in communities desirous of making a good showing, and are, after all, few in number and generally insignificant in character.

ORIGINAL PACKAGE BILL.

A Broader Substitute Will be Reported by the House Committee.

WASHINGTON, June 25.—The House Committee on the Judiciary, after having under consideration for four meetings the Senate Original Package bill, has decided to report to the House in its stead a substitute agreed on by the Committee with one dissenting voice.

It is broader in scope than the Senate bill, inasmuch as its provisions apply to all articles of inter-state commerce, whereas the Senate bill applies only to intoxicating liquors. The substitute is as follows:

"That whenever any article of commerce is imported into any State from any other State, Territory or foreign nation, and there held or offered for sale, the same shall then be subject to the laws of such State, provided that no discrimination shall be made by any State in favor of its citizens against those of other States in respect to the sale of any article of commerce, nor in favor of its own products against those of like character produced in other States; nor shall the transportation of commerce through any State be obstructed except in the necessary enforcement of the health laws of such State."

Representative Reed, of Iowa, will prepare the report on the bill, and Representative Adams, who voted against the bill, will probably make a minority report.

The President's Investment.

WASHINGTON, June 25.—President Harrison and his family are showing their confidence in Washington real estate by investing in it. During the last two or three days both the President and members of his family have been making some rather extensive investments. The President is a member of a syndicate that recently purchased a large tract of suburban property on the Potomac River near Cabin John's Bridge. A beautiful little hotel has been erected and will be opened soon by the proprietor of the Senate restaurant, and villa sites are being offered for sale.

The New Sergeant-at-Arms.

WASHINGTON, June 25.—Sergeant-at-Arms-elect Valentine is expected here from Nebraska by the end of the week. He will take his place on next Monday and will be confronted at the beginning of his term by a movement to materially reduce the Senate roll of employes under a resolution introduced by Senator Edmunds. Notice has been served on the expectant that they have no show of success in applying for places.

Mongolians Near the Boundary Line.

WASHINGTON, June 25.—A dispatch from San Diego, Cal., says: "A scout named Ah Lung, who had been sent out from a Chinese camp located about four miles below the boundary line, was captured last night and turned over to the authorities at this place for trial. There are said to be about 50 Chinamen in the camp from which Ah Lung came. They are watching an opportunity to steal in."

The Silver Bill in the House.

WASHINGTON, June 25.—The House Committee on Coinage, Weights and Measures, by a vote of 6 to 5, decided to report the Silver bill back to the House with a recommendation that the Senate amendments be non-concurred in and a conference be asked. The indications are that before the end of to-day's session the Silver bill will be disposed of in the House.

Wants a Murderer Bailed.

STAMFORD, Conn., June 25.—Ex-State Attorney J. M. Olmstead will to-morrow argue a singular case in Bridgeport. He will make an effort to secure bail for Thomas Holleran, of this place, who is in jail at Bridgeport charged with murder in the first degree in causing the death of Thomas Plunkett some months ago. This is the first time that an effort has been made to get bail for a man who is charged with murder in the first degree.

THE DAILY PRESS

Is an Evening Edition of the Weekly Constitutionalist and is issued at No. 3 North Avenue, every day—excepting Sundays and Holidays—at Five O'clock in the Afternoon; sent through the Post Office at $5.00 a Year, or delivered by Carrier at 10 Cents a Week.

It is devoted, Locally, to the Interests of the City of Plainfield, its Suburbs and its Neighboring Towns; and, Politically, to the Advancement of "The Greatest Good to the Greatest Number."

Correspondence solicited on all matters of Public Concern, but published only when accompanied by the Name of the Writer, in Confidence, as Endorsing the Truth and Honest Intent of the Communication.

Advertising Rates made known on Application at this office. Notes of Church Entertainments, Fairs, Sociables, Lectures, Cards of Thanks, Lodge Resolutions, etc., Inserted Free or not, as Charity or Justice may demand.

W. L. and A. L. Force, - Publishers and Proprietors.

J. A. Demarest. - - Managing Editor.

BY THE WAY.

—Everybody is anxiously waiting for Saturday's ball game.

—The weather was too warm and sultry, last evening, for comfort.

—Picnic at Amphion Hall, to-morrow night. Music by Prof. Guttman. Dancing commences at 8 o'clock.

—The Fanwood and Westfield base ball teams are contesting in a friendly match game on the grounds of the latter club, this afternoon.

—The clerks of this city will hold a meeting in the rooms of the Jr. O. U. A. M., corner of Front street and Park avenue, this evening at eight o'clock.

—Mr. N. H. Guttman, of No. 12 West Second street, offers a superior brand of segars known as the "American Belle," which he says cannot be excelled.

—Messrs Marsh & Ayers, the painters and decorators. have received the contract for painting Borough Councilman Hegeman's new house on Willow avenue, North Plainfield.

—The scholars of the Misses Bigelo w's class gave a musicale at the home of Mrs. J. J. Coard on Putnam avenue, Monday evening, that was thoroughly enjoyed by those who attended.

—There will be good trotting on the track of the Gentlemen's Driving Park Association, on Saturday afternoon, when the three races postponed from Saturday last on account of the rain, will take place.

—At a meeting of the New Brunswick Bowling Green Club, held in Mr. H. B. Willis's office, George street, New Brunswick, on Saturday night, it was decided to contest a game with the Dunellen Club on July 12.

—The Cranford Boating Association will hold its first regatta of the present season on Saturday. It is the intention of the association to give a number of regattas and Venetian carnivals during the Summer.

—Kezia A. Todd and husband of Plainfield, yesterday transferred to Walter Withey, of Dunellen, land in Plainfield on Northwest side of Dunellen avenue and Southeast side of Front street, 100x300 feet, for $1,500.

—The Democratic State Executive Committee held a meeting at the Trenton House, yesterday, and made up their list of the County Boards of Registration. They will probably be submitted to the Governor today.

—The Board of Education, Monday evening, instructed its clerk to transmit to Franklin Council, Junior Order of United American Mechanics, of this city, the thanks of the Board for the beautiful flag presented by the Order, to Franklin school.

—The Plainfield Gesang and Turn Verein will hold a grand picnic and Summer night's festival in Keller's grove, North Plainfield, on July 4. The members are allowed to invite only particular friends. If stormy, the festival will be held in the Gesang and Turner Hall.

—The Central Railroad of New J rsey's Sandy Hook route to Long Branch, Seabright and other Jersey coast points is starting out with nearly double the travel that it had last year at this time. Nearly all the staterooms on the boats have already been chartered for the season.

—The Seventh Day's Gypsy Carnival last night was an unusual success as such things go, but not unusual for those who arranged and carried it out. Over 300 paid their way in at the gate, besides a large number that walked in unnoticed by the ticket seller, or through the "back way."

—Messrs Vanderbeek and Sattels of Park avenue, are the only authorized agents in this city for the celebrated Bush & Gerts upright pianos, which are manufactured at Chicago. The agents have some of the instruments on hand which are highly polished and with elegantly carved panels.

Parade of the Grand Army Men.

On Saturday evening, June 26, Winfield Scott Post, No. 73, G. A. R., of this city, and their invited guests from Philadelphia, one hundred strong, will parade through the streets of the city according to the following route, the line forming on East Front street; thence to Peace street, to Crescent avenue, to Park avenue, to Front street, to Madison avenue, to Second street, to Amphion Hall, where a collation will be served.

The visitors will arrive in a special train at 7:54 o'clock, and will leave for home about midnight.

PARTICULAR MENTION.

Ex-Councilman W. R. Potts and family of this city, will spend the Summer at Pomfret Centre, Conn.

Mr. and Mrs. Geo. B. Allen of West Sixth street are the happy parents of a boy baby, whose age will be recorded from Sunday last.

An eloquent temperance orator, the Rev. A. A. Phelps, will entertain the audience at Reform Hall to-morrow evening at eight o'clock. The programme will contain many interesting features. Admission free. All are invited.

Assemblyman Fred C. Marsh returned to Elizabeth on Monday after a few weeks' rest at Provincetown, Mass. He was warmly congratulated by his friends on his improved appearance. He has gained ten pounds during his short vacation.

Wm. P. Burr a well-known and respected resident of Burlington, died very suddenly while on a visit to his son, T. S. Burr, of LaGrande avenue, this city, yesterday morning. The deceased was 82 years of age, and heart failure is though to have caused his death.

The High School Class of '90 were the guests of Miss Minnie Jackson French, one of their number, at her home on Craig place, yesterday afternoon and evening. The coming Commencement and its arrangements were talked over and a tempting supper served. Miss French proved herself a perfect young hostess.

It is much to the credit of the pupils of the High school, that all who have this year taken entrance examinations for college, have passed them successfully and without condition. Of these, Alfred Holmes, Edward C. Petrie, Edward J. Patterson and Walter R. Darby, will enter Princeton college. Edmund P. Nischwitz goes to Rutgers, and Miss Caroline F. Randolph to Wellesley.

The last sad funeral rites following the death of the late Mrs. Cornelia Pearsall, widow of the late James. A. Morris, who died on Sunday morning, took place from the residence of her son-in-law, Robert C. Dingee, No. 25 East Fifth street, at half-past seven o'clock last evening, in the presence of many of the relatives and near friends of the family. The Rev. E. M. Rodman officiated. Today the remains were taken to Greenwood for interment.

The *American Potters' Journal* published at Trenton, contains in its issue of June 14, a column account of a presentation to Manager Wm. Tams, by the employees of the Greenwood Pottery. The occasion was also for the purpose of an expression of good wishes towards their employer upon his recent marriage to Councilman Moffett's daughter of this city. The men presented a handsome piece of statuary and a gold headed cane, with a speech of praise and esteem. The ladies of the warerooms showed their admiration in a floral tribute.

Charles Bullman has just returned from the Choco, Republic of Colombia, *via* Isthmus of Panama, and is at his home on Third place. During his absence he penetrated into parts of country never before visited by white men, and discovered unworked mines rich in gold and other ores. He was sent as a scientific explorer and expert by a syndicate of capitalists who have secured large grants and mining privileges from the native kings and queens. Mr. Bullman himself owns a half-interest in one of the richest of these mines.

Among the passengers by steamer "Teutonic," at eleven o'clock this morning, for Europe, were the Rev. Dr. Ketcham, of this city, and the youngest two daughters of Mr. and Mrs. Joseph W. Yates. They expect to be back by August 27, and Dr. Ketcham has promised to preach to his people again on the last Sunday of that month. Secretary Blaine has furnished the party with letters of introduction to all the foreign diplomatic corps, and Governor Abbett has sent letters to Minister Lincoln and others. Dr. Ketcham and the Misses Yates will visit London, Paris, Rome, Switzerland and all the most interesting features *en route*, including Vesuvius.

Will Visit Plainfield First.

An informal meeting of the County Board of Assessors was held in Elizabeth recently, to discuss the work of the Assessors in the various sections of Union county.

The Assessor from Elizabeth made a motion that a special committee be appointed to investigate the property valuations in Summit Township. This motion was amended by Assessor Hughes to provide for the appointment of a committee to visit every part of Union county. The motion in this form was adopted and the committee was appointed and will commence their work on the first Monday in July, visiting Plainfield first.

Before the City Judge.

Thomas Manly, an old man, apparently a tramp, was arrested by Officer Flanagan, last evening, for being drunk and disorderly. This morning he was compelled to pay a fine of five dollars or spend ten days in the County Jail.

William Walvron of Bound Brook, was gathered in by Officer Lynch, for a similar offence. He also paid a $5 fine imposed by Judge Codington.

An Accident at the Draw.

On account of an accident at the Newark Bay draw bridge, yesterday afternoon, travel over the Central Railroad at that point was delayed for about an hour, and the commuters from this city were in consequence late in arriving home.

THE BOROUGH'S SHAME.

Not Only Does a House of Ill Fame Still Prosper in Its Midst, but the Proprietor is Now Guilty of a Greater Crime.

It is about time the authorities of North Plainfield "got a move on them," as the boys say. The house of ill fame that yet exists and seems to prosper in the Borough, must go. For weeks the proprietor has been allowed to pursue his ungodly trade undisturbed, to sell liquor unlicensed and to violate every written and unwritten law that protects the morals and provides for the peace of the people. This immunity has made him bold, and to his other crimes he has now added that of procurer.

In the beginning there was, and is yet, two boarders at the house, but generous patronage induced the proprietor to secure more guests. Monday he went to the employment agency, at the corner of Clinton and Stanton streets, New York, and said he wanted a first-class cook for a wealthy family in Plainfield. Pretty Anna Feld pleased his eye. She is about 25 years of age, handsome in figure, dressed with a great deal of taste, and is engaged to a gentlemen of Newark. The man offered her such an easy place with large wages, and so pictured the charms of Plainfield as a residence place, that she went to her home at 151 Stanton street, packed up her clothes at once and brought them with her that afternoon when she came to this city and was driven to the North Plainfield resort.

In a very few minutes Anna was convinced of the nature of the house and the kind of position offered her. She demanded to be taken back at once. Recognizing the courage of the woman, and fearing she might arouse the neighbors or make a complaint herself, the man soon ceased his efforts at persuasion and brought her to Plainfield, where she engaged supper and lodging for the night. The man wrote on the register opposite the number of her room, "Charles Smith and wife, Cooperberry," and then left. The hotel employees testify that nobody entered the room but the woman.

By the 5:38 train the next morning, Miss Feld left for New York city, much shocked mentally and physically by the terrible experience she had passed through. With many a shudder she told Officer Cooney the story of her falling into the villain's clutches and her fortunate escape. It has all been reported to Capt. Grant, and if the matter was within his jurisdiction something would be done at once. It seems as if evidence of an illegal sale of liquor and the keeping of a disorderly house, might be easily procured. Certainly sufficient for a charge before a Justice, an arrest and a consequent notoriety that would frighten patrons from frequenting the place, and cause its inmates to leave for a cooler neighborhood.

For the Base Ball Championship of the State.

The managers of the Crescent League ball team have arranged for games with all the representative clubs of New Jersey so that at the end of the season the record will show who are the State champions. Already New Brunswick's big team has fallen before the Crescents, the N. J. A. C., have confessed they are no match for Plainfield, and Somerville's nine has proven by their talk and walk, they are afraid.

Having thus destroyed all lien that New Brunswick, Bergen Point or Somerville might have had on the State Championship, the Crescents will proceed to also beat out of sight, if they can, other claimants, Next Saturday will witness another game for the championship of New Jersey, on the Crescent League grounds. The visitors will be the best nine the city of Trenton can send. It promises to be a good game.

On July 9, the Newark league team will play here, and a date is being arranged with the Jersey Citys. The close of the season will thus show how near the top the Plainfield team ranks in New Jersey.

Officers Elected.

The Independent Order of Odd Ladies of this city, on Monday evening, elected officers as follows:

Noble Grand—Mrs. Demarest.
Vice Grand—Mrs. Drake.
P. L.—Mrs. Buckley.
Treasurer—Mrs. Brokaw.
Secretary—Mrs. Brown.
L. P.—Mrs. Lockrey.
Right—Mrs. Bolsterli.
Left—Mrs. Kurzhals.
Trustees—Mrs. Morse, Mrs. Buckley, and Mrs. Kurzhals.
Guardian—Mrs. Wright.
Senior Representatives—Mrs. Morse and Mrs. Westphal.
Senior Warden—Mrs. Karman.
Junior Warden—Mrs. Cox.
Financial Secretary—Mrs. Schucks.

The officers will be publicly installed early in July.

To Be Fraternal in Habitation, Also.

At Anchor Lodge last evening, the resolution was unanimously adopted that Jerusalem had already approved, authorizing the trustees of the Lodge to meet with the trustees of all other masonic organizations in this city, and consider the formation of a Masonic Hall Association. If such a plan is arranged, all will share one Hall thereafter.

Nearly a Runaway.

The left front wheel on one of C. K. Compton's confectionery wagons came off on North avenue, about eight o'clock last evening, but the presence of mind on the part of the driver, probably prevented a disastrous runaway. The horses were stopped at the corner of Park and North avenues.

Entered Into Rest.

At his home on Duer street, North Plainfield, at twenty minutes past one o'clock this afternoon, occurred the death of Raynor Tunison, son of the late George Tunison, aged about twenty-two years. The deceased was a victim of consumption from which he had been suffering for a long time.

Mr. Tunison was a member of the Trinity Reformed church. He was also a member of the Junior Order of United American Mechanics, members of which society ministered to his wants in his last days. The funeral arrangements have not yet been completed.

A Clerical Family.

The Rev. C. B. Mitchell, of this city, was one of the speakers at the Sunday School Convention, in Asbury Park. The *Journal* of that place says he stated that his father with six of his brothers, and seven brothers of his mother, were ministers.

This is all true, and more. Not only were Mr. Mitchell's father and all his thirteen uncles, ministers, but both his grandfathers were, too, and everyone of the sixteen good Methodists.

A Rare Vacation at Little Cost.

Seven young men from this vicinity have fully decided to go to the Y. M. C. A. encampment of college students to be held at Northfield, June 28 to July 9. Other young men are considering the matter and will probably attend for some portion of the time. Information concerning the camp will be cheerfully given by W. D. Murray, Jr., Jos. A Robinson, Alfred E. Holmes, Charles B. Brown or at the Y. M. C. A. rooms.

Have you got salt-rheum or tetter,
Scrofula or fever-sores?
You will never be the better
For your faith in quackish bores.
Seek from nature's store the treasure
That will save you from the grave,
And give blessings with at measure—
Not to fool, or quack, or knave.

But to Dr. Pierce's Golden Medical Discovery, the world-famed cure for the above diseases. It is *guaranteed* to cure the diseases for which it is recommended, or money paid for it will be refunded.

Celebration by French Canadians.

Woonsocket, R. I., June 25.—The French-Canadians of New England celebrated St. John's Day in an imposing manner. There was a large influx of people, about 50,000 strangers being in town. The decorations were elaborate and general. All business was suspended. In this city during the morning there was a parade of 73 societies with 20 bands of music. The procession marched in seven divisions. There was also a trade procession with allegorical cars. After the parade a gigantic picnic was given at Villa Nova Park.

List of Advertised Letters

Remaining in the Plainfield post office for the week ending June 18, 1890.

Brennan, John	McCatter, Gertrude A
Coles, Miss Elizabeth	Parker, F W
Cocks, Mrs T F	Peck, H P K
Chisholm, Thos	Read. Miss Kathy
Gadsden, Mrs W	Slade, Mr & Mrs W G
Gould, Everet	Smith, Miss Katie
Gordon, E A	Thompson, Hon A Coe
Hoffmuster, Fred	Van Ness Bros,
Layton, Mrs	Vreeland, Mrs James
Ludlow, Edwin	Wheelock, Miss Emily
Moore, Chas B	Wilson, Mrs Mary A

Persons calling for the above, please say advertised. E. R. Pope, Postmaster.

Amendment to the Charter of the Plainfield Electric Light Co.

We, Henry M. Byllesby, President of the Plainfield Electric Light Company, and W. H. Moore, Treasurer of said Company, we being also the majority of the Board of Directors of said Company, and A. T. Rowand, Secretary of said Company, do hereby certify that at a meeting of the stockholders of said company, duly called for that purpose, held on the twentieth day of June one thousand eight hundred and ninety, at the Company's office in the city of Plainfield and State of New Jersey, it was resolved by a unanimous vote of the stockholders that the said Company change the nature of its business in the following particular, that is to say: in addition to its business as now fixed by law (to wit: to manufacture and furnish light by means of electricity or any other means in the city of Plainfield; it shall hereafter distribute and furnish power and heat by electricity or any other means.

Witness our hands and seals this twentieth day of June, A. D. one thousand eight hundred and ninety.

(Signed) Henry M. Byllesby, Pres't, (Ls)
(Signed) W. H. Moore, Treas., (Ls)
(Signed) A. T. Rowand, Sec'y. (Ls)

State of New Jersey, } s. s.
County of Union. }

Be it remembered that on this twentieth day of June one thousand eight hundred and ninety, before me, the subscriber, a Master of the Court of Chancery of the State of New Jersey, personally appeared Henry M. Byllesby, W. H. Moore and A. T. Rowand, who I am satisfied are the persons named in and who executed the foregoing certificate, and I having first made known to them the contents hereof, they did each acknowledge that they signed, sealed and delivered the same as their voluntary act and deed.

(Signed) Howard C. Levis,
M. C. C.
6-25-4w-oaw

WANTS AND OFFERS.

Advertisements under this heading, one cent for each word each insertion.

WANTED—Washerwoman, cor. Washington and Willow avenues, North Plainfield.

WANTED—Useful man—one who can plow and milk. Apply Press office.

WANTED—A woman for general housework; references required. Call between 8 and 10 A. M., at 100 East Second street.

WANTED—Girl to do general housework family of four. Call at No. 23 Vine street, North Plainfield.

LOST—A pair of Kid Gloves. Reward for return to Press office.

WANTED—A Columbia or Victor Safety; must be in good condition. Address, giving full particulars, M., Press office.

GOOD, trustworty boy wanted to make himself generally useful in a drug store. Enquire at Press office. 6-25-2

TO LET—Part of store for light business. Address C. E. Denman, Peace street, near North avenue. 6-23-3

FOR SALE—Large Bay Mare, or will exchange for Saddle Horse. Geo. P. Dupee, 30 Rock-View avenue. 5 21 tf

TO LET or for Sale, 122 West Front street, House, newly papered, 7 rooms; 3 minutes from depot; rent reasonable. Theodore Gray, 31 Webster place. 6-19-tf

WANTED—Jobbing at painting, glazing kalsomining and roof painting. Address Isaac Kennedy, 49 Chatham street, North Plainfield. tf

WANTED—Work cleaning Vaults and Cesspools. Satisfaction guaranteed. City Odorless Excavating Works, 206 Broadway. Mrs. David Jones, Proprietor. No connection with Jones & Co. 6-11-tf

KLINE & STAATS,

DEALERS IN

Coal, Wood, Hay, Feed, Straw and Grain.

TELEPHONE CALL, 58.

Yards—Corner of Front St. & Grant Ave

BRANCH OFFICE—North Ave., opposite Station.

The BEST GRADES OF EVERYTHING at the MOST LIBERAL PRICES. 9-6-1

PECK'S CORNER.

HAND-Y THINGS.

PECK'S GLOVES!

WE ARE CARRYING

A very large assortment of RUSSET OXFORD TIES, BUTTON and LACE SHOES, for Men, Women, Misses, Boys and Youths.

We do not expect to fit *everybody* that comes in, but we can suit the majority.

DOANE & VAN ARSDALE,

22 WEST FRONT ST. THE ONE-PRICE BOOT AND SHOE HOUSE.

INSTALLMENT No. 1

Of an extensive list of useful articles for home and outing, CHEAP. No. 2 will follow in a few days: 100 yds Sewing Silk, 5c., made by M. Hemingway & Son. Silk Elastic Web for 18c yd; English Pins, assorted sizes in a paper, 6c; Whalebone Casing, 30c pc; Belting, 30c pc; the "Perfection" Waist Steel, 15c doz., something new, double capped and gutta percha lined—will not rust or wear through. The "Lily" Dress Shield, pure gum, warranted the very best, 20, 25, 30, 33c; the "Crown" Dress Shield, 10, 12, 15c; unbreakable Dressing Combs, 25c., made of rubber and celluloid, warranted for 6 months not to break; Rubber Dressing Combs, "seconds," 9c; they are extra cheap; a good Hair Brush for 25c; special lot Tooth Brushes for 10c and 15c., as good as is usually sold for 15c and 25c; Velvet Buttons for 10c per dozen; assorted Hair Pins, 5c box, (100 pins); Linen Canvas, 16c yard; Crinoline, 5c yard; Selisia, 12c yard; French Percaline, 16c yard.

EDSALL'S, No. 20 West Front St. EDSALL'S.

Just the right place to get all kinds of New Stylish Dry and Fancy Goods of the best quality at the very LOWEST PRICES. If you are fixing to go away, be sure to examine our goods and prices. You can save money by buying here.

FURNITURE, BEDDING, UPHOLSTERY.

50 BABY CARRIAGES 50.—Large assortment in all departments. Reliable Goods.—Low Prices.—Cabinet Making, Upholstering, and Repairing a Specialty.

GARRET Q. PACKER,

Nos. 23, 25, 27, and 29 PARK AVE.

1-3-tf

ROGERS' MARKET OF SEA FOOD!

42 WEST SECOND STREET.

Blue Fish, Halibut,
Mackeral, Cod,
Porgies, Salmon,
Weak Fish, Lobsters.
Sea Bass, Soft Crabs,
Butter Fish, Little Neck Clams,

ARE IN SEASON.

3-13-tf

NOW

Is the Time to Buy Summer Goods,

And you can find an elegant stock of Challies, Seersucker Prints, Satines, and Worsted Goods. SPLENDID STYLES! LOW PRICES!!

Remember, if you need anything in the way of Carpets, Mattings, Oil Cloths, Window Shades, &c., you find them at the RIGHT PRICES, and GOOD GOODS, at

POPE'S,

Corner FRONT and SOMERSET STS. 11-13-y

CRUSHED

COLD FACTS ABOUT SODA WATER

First: Syrups made from so-called Fruit Essences are little better than POISON.

Second: Syrups made from Bottled Juices are harmless but insipid.

Third: Syrups made from Fresh Fruit are very much better, especially

Fourth: Syrups made by a process *original with us*, whereby the PULP of the fruit is incorporated with the syrup. We dub such a syrup

"FRUIT CRUSH,"

And it is far ahead of all other sorts, as shown by a demand which exceeds any other in our experience, and by the fact that our idea was quickly imitated because of our neglect to copy-right.

All which COLD FACTS may be tested for five cents at

REYNOLDS' PHARMACY.

Park and North Avenues. Established 1868.

FRUIT!

COAL LUMBER And Builders Supplies

LOOMIS & RICE

49 B'DWAY

"GYPSY CARNIVAL."

A Novel and Attractive Programme Rendered at the Entertainment. A List of Those Who Took Part.

The spacious lawns of Messrs Charles Potter, Jr., and R. M. Titsworth on West Seventh street, were brilliantly illuminated with electric lights, chinese lanterns, etc., last evening, on the occasion of the "Gypsy Carnival," given under the auspices of the Ladies' Society of the Seventh Day Baptist church.

The beauty of the grounds was also enhanced by Japanese decorations. Booths for the serving of iced cream, cake and strawberries, were located at convenient points, and on the whole the entertainment was most creditably arranged, and successfully carried out. The attendance was large, likewise the receipts.

During the evening a programme of scenes in gypsy life was given, introducing solos by Mrs. G. E. Stillman, Robert Gorton and Mr. and Mrs. D. E Titsworth, followed by a gypsy chorus by the young people in costume. "The Magic Mirror," an admirable production, was read by Miss Anna Titsworth, in which was presented to W. C. Hubbard, under the influence of the magic Wand of C. H. Dunham, an array of typical maidens, from whom he finally chose a housewife for his companion in life.

The following ladies constituted the general committee: Mrs. Arthur L. Titsworth, chairman, assisted by Miss Grace Lewis and Miss Mabel Potter, the latter two presiding at the lemonade booth. Mrs. J. D. Titsworth, chairman of the Refreshment Committee, was assisted by Mrs J. F. VanHoesen, Mrs. I. N. VanSickel and Miss Florence Potter.

The tables were presided over by the Misses Mary Lewis, Lulu Lewis, Mabel Maxson, Bessie Titsworth, Ernestine Smith, Ida Spicer and Ida Randolph.

The gypsy well was in charge of Mrs. Geo. B. Titsworth, assisted by Miss Ethel Titsworth and Miss Edith Titsworth.

The Dairy Maid—Miss Jessie Utter.

Phonograph in charge of Mr. Wiley.

Flowers—Mrs. D. E. Titsworth.

He Thinks it Demands a "Big D."

TO THE EDITOR OF THE PRESS:—Your argument that it is correct to say iced cream, because it is correct to say iced coffee or iced cake, is open to debate and shows how unfamiliar you are of the commodity so fatal at Sunday school picnics, and so *dear* to the heart of the young beaux. Iced coffee, no matter how poor the coffee, is iced coffee, and iced cake means that failures in the cake line are usually sugar coated like pills; a practice not to be recommended during fly time. But how does it strike your idea of the fitness of things to speak of a cake of ice, as iced cake, or of melted ice as iced water.

When speaking of iced cream, you mean cream which has been iced—which is correct, but ice-cream, with or without a hyphen, can be and often is made of corn-starch and glue, and *no* matter whether made in the form of Hokey-Pokey, "Little Praying Samuels," or bricks, is ice-cream just the same. However, if you paid for as much of the stuff when you used to skip around with the girls, as the writer has, you would always use a D, and a dash both, when speaking of it.

K. ROSINE.

For the Benefit of the Poor.

The first musical and literary entertainment of the Dorcas Society, an organization formed for the purpose of helping the general poor of the city, was held in Reform Hall, last evening, and it was fairly well patronized. The officers of the society are: President, Miss A. Voehl; Secretary, Miss D. Voehl; Treasurer, Miss N. Train. Upwards of $70 was cleared by the entertainment.

The programme consisted of vocal and instrumental music, recitations, tableaux, etc., and was as follows:

PART FIRST.

Overture.....Orchestra.
Tenor solo—Selected.....Mr. Gorton.
Recitation—The Swallowed Frog....J. W. Voehl.
Song—Last Night.....Quartette.
Misses Sharp and Mrs. N. Y. Hull.
Tableau—Faith. Misses Schuck and Pennington.
Soprano solo.....Miss M. Schade.
Recitation—Selected.....Miss K. B. Ferris.
Cornet solo.....Mr. Bartow.

PART SECOND.

Overture.....Orchestra.
Tableau—Hope...Misses Schuck and Sheppard.
Banjo selections.....Messrs Teen and Company.
Recitation—Selected.....Miss K. B. Ferris.
Violin solo.....Mr. Condo.
Tableau—Charity.....Misses Train and Apgar.

Dr. E. W. Johnson's Conversion.

The latest convert to the Catford Premier bicycle is Dr. E. W. Johnson. Dr. Johnson will be remembered as the funniest of the funny men who made all laugh at the minstrel show given by the wheelmen. As the inimitable imitator of Letty Lind in short skirts, he will never be forgotten.

He rides the Catford with the same grace that he trips the light fantastic, and he says that an angel with wings and without a Catford, is only half equipped. He hopes that St. Peter will allow him to take his wheel through the pearly gates with him, "for heaven without a Catford, will not be heaven."

Charged With Disorderly Conduct.

James Dowd, the young man whom the police have been looking for for some time past, charged with creating a disturbance on West Third street, this morning gave himself up to Judge Codington, pleaded not guilty to the charge, and his trial was set down for Friday afternoon at two o'clock.

Fairview Cemetery at Westfield and the New Lodge House.

The Trustees of Fairview Cemetery, through their committee, W. D. Wood, Benjamin F. Ham and Gideon E. Ludlow, gave out the contract for a new lodge House Monday night at a special meeting. J. N. Wilcox, carpenter and builder, has the contract. The contractor takes the old building which he is to move off, in part payment, and is to receive $3,100 in cash besides. Frank T. Lent, C. E., who has his office in Love's new block, is the architect.

Mr. Wood in addressing the Board of Trustees respecting the new lodge said: "Fairview Cemetery has never yet undertaken anything that did not result in success. We have built a receiving vault at a large expense; macadamized our drives; improved our parks; planted shade and ornamental trees; graded our front and done many other improvements. They all promote the sale of lots and the prosperity of the Association. Let us have a first class lodge and let every other improvement be first class."

Fairview is the burial place of Cranford as well as Westfield. It is unsectarian and has the support of every Protestant denomination in the two townships. It has natural advantages equal to any in the country, and its improvements, and those of individuals, as well as those of the trustees, are of a high order.

An Outing With the Camera Club.

At a meeting of the Plainfield Camera Club, held June 17, it was decided to hold an "Outing" on Saturday, July 5. It is proposed that the members take a stage from the club rooms at 8:30 A. M.

The route proposed is through Washington Valley and Warrenville, South and around through the notch at Chimney Rock. Stops will be made en route for any who may wish to make photographs, and lunch will be eaten at Chimney Rock Grove. Members are priviledged to invite any of their family or lady and gentleman friends that may be interested in photograph work. The pro rata expense will be light—not over 75 cents.

It is very necessary that the committee should know at an early date just how many to provide for in the way of conveyance, therefore all persons proposing to participate will please notify any of the members of the committee not later than next Saturday. The committee cousists of: Messrs Harold Serrell, R. J. Gothell, and O. S. Teal.

Oh, Clean the Borough Sidewalks.

TO THE EDITOR OF THE PRESS:—I was advised to come to North Plainfield to locate on account of poor health, and I am satisfied that this is just the place for me. But allow me through your valuable paper just to say a few words; perhaps it may do some good. I notice there is not one family out of every ten that ever sweeps off their sidewalks. If the sidewalks in North Plainfield are a guide to go by, there must be some very dirty houses. I believe it is just as necessary to keep clean sidewalks as it is a clean house. If everyone would make a practice and clean off their walks every day, what a lovely place North Plainfield would be. I hope the women folks will take this matter in hand and see if we cannot have a great improvement in this direction.

H. K. M.

Another Day's Record.

Among the stolen items in the *news* of Monday taken from Saturday's PRESS of the week before, were:

The fire in Kenyon's machine shop;

The purchase of $1,000 worth of horses for the Fire Department;

The conference of the order of "Red Cross" by the Sir Knights Templar;

The admission of Alfred Holmes to Princeton College;

The intended annual parade of the Plainfield tandem owners; and

The suit by John Chandler against the Electric Light company for the death of his horse.

A One-Sided Game of Ball.

The Young Crescents of this city defeated the Young Arlingtons on the grounds of the latter club, yesterday afternoon, by a score of 23 to 1. Only seven innings were played, the Young Crescents making eleven runs in the first inning alone. The batteries were: J. Sutphen and C. Sutphen for the Young Crescents, and G. Mattis and W. Thorn for the Young Arlingtons.

Electric Heat and Power for Plainfield.

By an official advertisement elsewhere, it will be seen that at a meeting of the stockholders of the Plainfield Electric Light company, it was unanimously resolved to add to its business of the manufacture and furnishing of electric light, the distribution of power and heat also, by electricity or any other means.

Closing Exercises at Westfield.

The closing exercises of the intermediate department of the Westfield public school, took place in Arcanum Hall, last evening. The annual commencement exercises will take place this evening. The Rev. N. W. Cadwell, pastor of the Presbyterian church of Westfield, will deliver the address.

—There was a display of fireworks in the District Messenger office about eight o'clock last evening, that was occasioned by a cross of the District Messenger and Electric Light wires.

During the heated term the human system requires a gentle, cooling stimulant. What a blessing then to be able to make five gallons of delicious temperance drink from a 25 cent package of Hires' Root Beer.

RAILROADS TIED UP.

The Strike on the Illinois Central Has Become Serious.

CHICAGO, June 25.—The strike of freight conductors, switchmen and brakemen on the Illinois Central Railroad has assumed serious proportions, inasmuch as it now involves the immense suburban traffic of the road.

At present the strike affects the road only from Chicago to Kankakee, but the men say that unless they gain their point they will tie up the entire system—Chicago to New Orleans.

A meeting of the strikers was held early in the morning, at which the men decided to stop the running of all trains except those carrying the United States mail. Accordingly, as fast as the suburban trains came in they were side tracked, and it was not long before the tracks were completely blocked up, suburban trains, freight trains, and through and way passenger trains being mixed in almost inextricable confusion.

The bone of contention in the strike is undoubtedly E. G. Russell, superintendent of the Northern lines of the Illinois and Wisconsin Railroad. He came to Chicago a year ago, and ever since his succession to the office it is said the men under him have been dissatisfied.

The railroad officials held a conference and concluded that they would resist the men's demands for Superintendent Russell's discharge. They now await overtures on the part of their employes who are out.

HIS LAST HOPE GONE.

The Warden of Auburn Prison Will Electrocute Murderer Kemmler.

SARATOGA, N. Y., June 25.—The case of Kemmler, the murderer, was argued in the Court of Appeals, Lawyer W. Bourke Cochran appearing for Kemmler and Attorney-General Tabor for Warden Durston of Auburn prison. The arguments were exceedingly brief and the motion was dismissed without the court leaving the room.

Chief Judge Rutger, in dismissing the motion, alluded to the grievous delays in the case and ordered that Kemmler remain in the custody of Warden Durston, who will carry out the sentence of the lower court that he be executed by electricity.

After leaving the court-room Mr. Cockran, on being asked what was the substance of the decision, replied: "The substance is that the great experiment is to be tried."

There is nothing more to be done now except to resentence and execute the culprit.

NEWS OF THE DAY.

Cardinal Gibbons is expected at Cape May this afternoon.

Mrs. Phoebe Houghton, known as "Aunt Phoebe," died yesterday at North Easton, Mass., aged 100 years and 4 months.

The Methodist ministers of Camden, N. J., discussed the question of the non-use of tobacco by pastors. No definite action was taken.

The Fassett Senate Investigating Committee, which was to meet again to-day in New York, has decided not to hold another session until September.

Benjamin B. Lawrence, a builder and real estate dealer of Malden, Mass., who is said to have unsecured debts amounting to $10,000, has disappeared from that city.

At Cerillos, N. M., a town about fifty miles from Albuquerque, the entire business part was almost entirely burned last night causing a loss estimated at $100,000.

J. Harrison Stone, an old resident of Holliston, Mass., and once a prominent boot manufacturer, committed suicide by taking poison. He had unsuccessfully used a revolver. No cause is assigned for the act.

The Supreme Court of Massachusetts has dismissed the bill in equity brought by Cigarmakers' Union No. 97, a member of the International Union of America, to restrain Lester Brayton from using a label closely counterfeiting that of the union.

Another subway explosion is reported from New York city. The manhole over the subway at the corner of Twelfth street and Sixth avenue blew up with terrific force about nine a. m. The manhole cover was raised from its foundations and the paving stones were tossed in the air a distance of several feet.

Weather Indications.

WASHINGTON, June 25.—For New England and Eastern New York: Fair, followed by showers in Eastern Massachusetts; slightly warmer, except stationary temperature in Northern New York and Northeastern Massachusetts; southerly winds.

For Eastern Pennsylvania, New Jersey, Delaware and Maryland: Fair, followed by showers in western portion of Maryland; continued high temperature, except warmer in New Jersey and Eastern Pennsylvania; southerly winds.

For Western New York and Western Pennsylvania: Fair, followed by showers on Lake Ontario; slightly warmer; southwesterly winds.

NEW YORK MARKETS.

NEW YORK, June 24.—Money on call to-day 4½ and 5 per cent.

BONDS.

	Closing Saturday.	Closing To-day.
4½s, 1891 Reg.	103¼	103¼
4½s, 1891 Coup.	103⅞	103⅞
4 s, 1907 Reg.	121	122
4 s, 1907 Coup.	123	123

STOCK MARKET.

	Closing Saturday.	Closing To-day.
Canada Pacific	82	82¼
Central Pacific	34	34⅛
Chicago, Bur. & Quincy	103¼	—
Delaware & Hudson	108¼	108¼
Del, Lack. & Western	143¾	143⅝
Erie	20¾	20⅝
Erie pref.	—	—
Lake Shore	111⅝	111⅝
Louis. & Nash.	88	88¼
Michigan Central	—	—
Missouri Pacific	73¾	73⅝
New Jersey Central	—	124¾
Northwestern	110¾	111¼
Oregon Navigation	—	—
Pacific Mail	42⅝	42⅝
Reading	44⅞	44⅞
Rock Island	92⅝	92⅝
St. Paul	75¾	75¾
Union Pacific	65	65
Western Union	84¼	84¼

PRODUCE MARKET.

	June.	July.	Aug.
Wheat	—	92¾	90⅝
Corn	—	41¾	42
Oats	33	33	33⅝

MERCANTILE EXCHANGE.

Butter—Market steady. Creamery—Eastern, 15c.a16c.; western, 13c.a15½c.; Elgin, 15 c.a 16c.; imitation, 10c.a12c. Dairy—Eastern, half-firkin tubs, 12c.a14c.; eastern Welsh tubs, 11c.a13c.; western, 9c.a11c. Factory—Fresh, 6c.a10c.

Cheese—Market quiet. Factory New York cheddar, 8c.a8¾c. Creamery—New York, part skims, 8c.a9¼c.; Pennsylvania, part skims, ½c.; full skims, 2c.a3c.

Eggs—Market steady. Fresh—Eastern first, 14c.a15c.; western fresh, 14½c.

ROYAL BAKING POWDER

Absolutely Pure.

This powder never varies. A marvel of purity, strength and wholesomeness. More economical than the ordinary kinds, and cannot be sold in competition with the multitude of low test, short weight alum or phosphate powders. Sold only in cans. ROYAL BAKING POWDER CO., 106 Wall St., N. Y. 6-20-y

OUR MOTTO:—LOWEST PRICES CONSISTENT WITH GOOD QUALITY AND HONEST QUANTITY

The choicest Creamery Butter that can be produced, 21c pound.

Havermeyer & Elder's standard Granulated Sugar.

Excelsior Sugar Cured Hams are the best—15c.

The finest Java and Mocha coffee in town, and the prices are right. Won't be undersold for same quality of goods. P. M. DEMAREST.
25 PARK AVENUE. 3-6-t

Prof. O. R. Gleason

King of Horse Tamers, and his $10,000 Stud of Bronchos.

Every Evening, and Wednesday and Saturday Afternoons,

Under his mammoth Waterproof Tent on Grove Street, opposite RockView Avenue.

6 Wild and Vicious Horses 6
Handled Nightly!

Exhibitions every evening, 8:15.
Wednesday and Saturday afternoons, 2:30.
Prices—25 and 50 Cents. 6-21-w

MADISON SQUARE GARDEN
AMPHITHEATRE.
Madison Ave., 4th Ave., 26th & 27th Sts.
SAMUEL FRENCH & SON, - General Managers.

Commencing Monday, June 16,
FOR 12 WEEKS.
STRAUSS,
—AND HIS—
IMPERIAL COURT ORCHESTRA
—ALSO—
2-GRAND BALLETS-2
"PEACE AND WAR,"
At 8:45 o'clock.
"CHOOSING THE NATIONAL FLOWER,"
At 10:15 o'clock.
250 PEOPLE on the STAGE. 250
General Admission 50c
6-14

Irrespective of the high price of Ice, Sugar, etc., the price of
SODA WATER
At MILLER'S PHARMACY,
No. 10 East Front Street,
Still remains at 5 Cents per glass, while the Syrups are manufactured direct from Fruit.
Prescriptions Accurately Prepared.
12-17-tf

ADVICE.

Do not pay fancy prices for your Groceries when you can buy a full line from us at New York prices—for CASH.
Choice Mixed Tea, 35c lb., 3 lbs for $1; Cream Mocha and Java Coffee, 38c lb., 2 lbs for 75c; Best Elgin Creamery Butter 20c lb., (in stone pots, free of charge); Fine Salmon, 11c can, 3 for 30c; half-pound box Sardines, 10c., 3 for 25c; extra No. 1 Mackeral, 13c. lb.
United Tea & Coffee Growers Ass'n.
Importers, Wholesale and Retail Grocers,
129 WEST FRONT STREET.
4-21-tf

Woman's Exchange
8 PARK AVENUE.
Persons wishing to become members, will call at the earliest opportunity.
Mrs. W. L. FORCE.
5-26-w

NOTICE!

All persons holding my Cash Cards who wish them redeemed by Books, must leave their names with me on or before July 1, 1890. All cards presented after that date will be redeemed in Cash, until further notice.
Dated June 11, 1890.
J. F. Mac DONALD.
6-12-16

NO CIGARETTES SOLD!

But any kind of a SEGAR you desire can be purchased Wholesale and retail, at
Dobbins' Segar Store, 37 North avenue,
Opposite R. R. Station.
He manufactures them and knows what they contain. TRY THEM.

Drink Moy's Soda.--N. B.--None Better!

Tenney's NEW YORK

Fine Confectionery at the Moy Pharmacy.
OUR SPECIALTIES:—Pure drugs, the careful compounding of physician's prescriptions, proprietary medicines, toilet soaps, and all articles pertaining to a *TEMPLE OF PHARMACY.*
THE MOY PHARMACY CO.
T. S. BURR, President. G. W. V. MOY, Sec'y—Treas'r.
3-24-y

FINEST CREAMERY
BUTTER, 18 CENTS POUND!
J. F. Mac DONALD, the Uptown Grocer.
1-18-tf

CUT THIS OUT

And bring it to us; it is worth 25c to you for every purchase of $3 00 at one time if you will bring this ad. to us we will allow you a reduction of 25c. If you want $15 00 worth of Shoes, or Repairing, or both, secure five of these ads. and we will allow you $1 25 for them. This will hold good until JULY 1.
Remember—We carry a full line of the best goods that can be had—in all widths and styles, at low prices, and do fine repairing. ROGERS BROS.,
12 West Front St., Plainfield, N. J.

"Sorry to disturb you, but you *MUST* read ROGERS BROS. advertisement!"

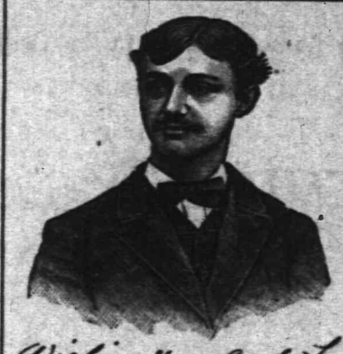

First Catch Your Hare

Reads an old recipe; that's well enough in Culinary matters, but it dosen't do to wait until you Cut, Scald or Burn yourself, and then run for a bottle of CARL KAERTH'S

"Instantaneous Liniment."

A much wiser plan is to spend 25c., and keep a bottle in the house.

Ask your Druggist for it.

Has no equal for CUTS, BURNS, SCALDS, RHEUMATISM and NEURALGIA. For sale at all Drug Stores or at the FACTORY, 16 E. 2d St. 4-3-1

Wishing you good health
Truly Yours
Carl Kaerth
Plainfield N. J.

E. P. THORN,
No. 17 Park Avenue, PLAINFIELD, N. J.
Ales, Wines, Liquors, Segars and Wines a Specialty.
WHOLESALE AND RETAIL.
PURE LIQUORS!
FOR
FAMILY & MEDICINAL USE.
4-11-y

THIRD BARGAIN OF OUR SERIES!

Is offered this week in OIL CLOTH. Oil Cloth as low as 20c per yard; Linoleums as low as 40c per yard.
Our great "Wall Paper Bargains" will be CONTINUED THIS WEEK, so as to give every one a chance to take advantage of them.
A. D. VAN SCIVER, 47 NORTH AVE.,
Opposite Depot.— (Chotola Building), —Plainfield, N. J.
N. B.—*ALL BRANCHES OF PAINTING A SPECIALTY.* 1-10-tf

Educational.

Miss C. S. HELLWIG,
A graduate of the Moscow Gymnaise, and possessor of a Golden Medal presented by the Russian Empress to the best scholar, wishes pupils in the German and French Languages, and also Art Painting. Apply for particulars to Miss C. S HELLWIG, 238 East Front street. 9-17-1y

J. C. POPE & CO
INSURANCE AGENTS
No. 6 E. FRONT STREET. my10y

Notice of Assignment.

Notice is hereby given that Andrew L. Carney and John H. Carney, partners under the name, style and firm of Carney Bros., doing a plumbing business at No. 9 Somerset street in the city of Plainfield, New Jersey, have this day made an assignment to the subscriber of their estate and the estate of said firm, for the equal benefit of their creditors and for the creditors of said firm, and that the said creditors must exhibit their respective claims under oath or affirmation to the subscriber, at his office, No. 34 West Front street, Plainfield, New Jersey.
Dated June 2, 1890.
WM. M. STILLMAN, Assignee.
6-3-3w

Coal and Lumber.

A. D. COOK & BRO.,
Lumber and Coal Merchants.
CORNER PARK AVENUE AND RAILROAD,
PLAINFIELD.
All Lumber and Coal UNDER COVER.
ALFRED D. COOK. my10y1 ROBERT H. COOK

PEARSON & GAYLE,
Carpenters and Builders.
RESIDENCE—W. J. Pearson, No. 18 Vine st.
H. E. Gayle, No. 78 E. 2d St.
ALL WORK PROMPTLY ATTENDED TO.
7-21-t

ALLEN,
THE STATIONER,
Has added to his stock a fresh line of
Cards, Calendars and Toys for the New Year
23 EAST FRONT ST.

Photographic Supplies.
DRY PLATES,
SILVERED PAPER,
ARESTOTYPE PAPER,
ANTHONY'S CHEMICALS.
And all Photo requisites constantly on hand. New, fresh goods.
A. W. RAND,
24 West Front Street.
1-3-tf

Miscellaneous.

RICHARD DAY,
Livery Stables.
24 West Fourth Street. Carriages to meet all trains. All kinds of Turn-outs day or night. Family riding a specialty. Telephone Call 181. Leave orders at A. Titsworth's, No. 26 North ave. my9

Carpenters and Builders.

JOHN T. ODAM,
Plain and Ornamental
SLATE ROOFER and REPAIRER.
Residence, corner Fourth and Sycamore Sts. Yard, near Freight House. P. O. Box 903, Plainfield, N. J.
New work warranted for one year. Slating over Shingles. Also, Felt and Gravel Roofing. 4-12-y

R. V. SAUMS,
Carpenter and Builder.
Residence Clinton avenue, near depot, Nvona. P. O. Box, 1228. Jobbing attended to. Estimates given cheerfully on all kinds of work. 9-15-tf

Valuable Building Lots for Sale,
On Grove street and Craig place, North Plainfield. This plot is one of the most desirable in the Borough, and is offered for sale at a reasonable price and on easy terms. Will be sold in quantities to suit. Apply to Owner, at 25 Craig place. 2-14-tf

YOU CAN GET
Screens Fitted to Your Windows
For 15 cents per square foot,
At No. 20 Somerset Street.
Also JOBBING of all kinds.
HARDWOOD work a SPECIALTY.

IMPORTANT ORDERS

Exciting News Suddenly Received at Halifax.

GREAT NAVAL PREPARATIONS.

All the Men-of-War Being Rapidly Victualed and Coaled.

A Grave Question Raised in the House of Commons—The Speaker Sustains Tim Healy—Sarah Bernhardt Denies that She Took Chloral—Paris Preparations for Eyraud—Several Persons Killed.

HALIFAX, N. S., June 25.—It is believed here that news or orders of the greatest importance must have been received last night, as an extraordinary activity prevailed all day in the dockyard at North End Harbor.

All the men of war now here are being victualed and coaled as rapidly as possible. Ammunition carts have also been busy transferring powder from the big magazine below the Wellington Barracks to the yard.

Last evening the engineer and torpedo corps were in a steam launch buoying the harbor channel between Fort Clarence, George's Island.

ANOTHER SURRENDER.

The Tories Ready to Drop the Publican Compensation Clause.

LONDON, June 25.—In the House of Commons last night Mr. Healy asked the Speaker's ruling on the question whether there was any precedent for an ear-mark licensing fund. In making this request Mr. Healy was supported by Mr. Gladstone and Sir William Vernon-Harcourt.

The Speaker made a long speech in which he gave it as his opinion that there was no precedent for such a fund. To allow an ear-marking license fund to accumulate, as the Government proposed, he thought was a grave innovation which the House itself ought to decide upon; and he considered that Mr. Healy was fully justified in raising the question. The Speaker's ruling was received with cheers by the opposition.

Mr. Balfour said he thought the Speaker's decision would not apply to the Irish part of the bill.

Sir George Campbell, a Liberal, advised the Government to eat the remaining bit of leek and drop the compensation clauses altogether.

Mr. Labouchere moved an adjournment in order to protest against the proclamation of an anti compensation meeting by the Nottingham magistracy.

At this point the Ministers retired to Mr. Smith's room to discuss the Speaker's opinion on the ear-marking license fund. Lord Hartington and Mr. Chamberland, who were also summoned to the conference, advised the Cabinet to drop the clause.

No definite decision was arrived at, but it is said that Mr. Ritchie and Mr. Goshen have recognized the impossibility of retaining the clauses, and will acquiesce in the opinion of the majority of the Ministers and allow them to be dropped, while retaining their portfolios.

American Riflemen Beaten.

HAMBURG, June 25.—After inspecting the town the American riflemen boarded two steamers for Uhlenhorst. On arriving there they went to the Schutzenhof at Baxbech. On the point shooting competition, two Americans won prizes, but in the competion for the silver cup they were easily beaten by the Hamburgers. This is ascribed to the absence of the best American shots, who are in Hanover.

Rebellion in Siam.

LONDON, June 25.—News has been received of a very serious rebellion in Northern Siam, provoked by the oppressive taxation levied on the people. The province in which the rebellion has broken out adjoins Burmah, the most recent addition to the British Empire in Asia, and is said to have suffered about equally from Burmese raids and native oppression.

The Newfoundland Trouble.

LONDON, June 25.—In the House of Commons last night Sir James Ferguson, replying to a question by Mr. Cameron, said that the address of the Newfoundland Legislature to the crown was expected to-morrow. The Government had no information of a conflict between French and Newfoundland fishermen.

Bernhardt Denies the Report.

LONDON, June 25.—Sarah Bernhardt was interviewed at the Savoy Hotel concerning the reports that she had taken an overdose of chloral, and in reply to the question whether there was any truth in the story, she said: "It is entirely and absolutely false and unfounded."

Preparing to Receive Eyraud.

PARIS, June 25.—When Eyraud arrives here he will be arraigned before a magistrate and confronted with Gabrielle Bompard in order to observe the effect of their meeting. Gabrielle says she still loves Eyraud and declares that she will fall at his feet upon meeting him.

Five of a Crew Killed.

LONDON, June 25.—The barque Ethel, from London for Brisbane, was sunk off Portland by coming into collision with the steamer Umbilo, from Natal for London. Four of the Ethel's crew and one of the Umbilo's were killed by falling spars. The crew of the Ethel were taken on board the Umbilo.

Laurel Wreath for Major Wissmann.

BERLIN, June 25.—Major Wissmann was to-day presented with a laurel wreath. He declined to express an opinion on the Anglo-German agreement, saying that the fact of his holding an office under the State forbade his criticising the Government.

Seven Men Killed.

LONDON, June 25.—An explosion occurred in a parafine warehouse at Lissa, Prussian Poland, yesterday, completely destroying the building. Seven men were killed, twelve seriously injured, and several others slightly hurt.

Soliciting Government Support.

LONDON, June 25.—A conference of the Unionist members was held last night at which Lord Hartington urged the importance of his colleagues supporting the Government.

TIER'S

ICED CREAM!

In Frozen Bricks of all Sizes, Single or Mixed Flavors.

8 Bank Place—East Front Street.
6-16-to-sept

NOTICE.

MR. JACOB VOEHL would hereby notify the public that he has this day opened the store and premises at

No. 9 SOMERSET STREET,

formerly occupied by CARNEY BROS., where he will carry on a general

Plumbing & Tinning Business

Under the name of CARNEY BROS., AGENTS.

Dated June 18, 1890. 6-19-2w

..No. 8..

PARK AVENUE,

PLAINFIELD, N. J.

STAMPING!

PROMPTLY EXECUTED.

FANCY GOODS, NOTIONS, ETC.

The Race is Always to the Swift

IF HE RIDES A

"Why?"

"Because, it is so light that every ounce of pressure on the pedals tells."

"How light is it?"

"It weighs only 33 pounds."

"How much do other safeties weigh?"

"From 46 to 51 pounds."

"That's only a difference of 13 to 18 pounds."

"ONLY! Why, it means that you must propel that many pounds more with each revolution of the wheel, and there are 400 revolutions in each mile."

"Is that the reason you consider the CATFORD cheaper at $140 than any other Safety at $135?"

"That is one of many reasons."

"Have you a Ladies' Safety?"

"Yes; and for SWEET, ATTRACTIVE GRACE, there is nothing like our SPECIAL LADIES' PREMIER, especially when the lady is riding it!"

THE MOY PHARMACY CO.
6-8-tf

WHITLOCK & HULICK,

CARPENTERS,

And General Jobbers.

SHOP, 21 SOMERSET ST., Plainfield, N. J.

Door and Window Screens a Specialty.

Jobbing Promptly Attended To.

G. S. WHITLOCK. D. L. HULICK
6-8-tf

J. B. STICKLE,

21 East 5th Street.

Special attention to all

AWNING WORK.

Orders promptly filled for all classes of Upholstery. Carpets made and laid.

MATTING.

Window Shades a SPECIALTY. 6-20-to8-1

I. H. BOEHM,

7 West Front Street,

The Popular Store of Plainfield,

Headquarters for Dry and Fancy Goods.

Specialties in Carpets and Millinery. Full assortment of Oil Cloths.

ON MONDAY, APRIL 28,

We will open one case of fine Challies, at 5c per yard, worth 9c.

Great variety of patent Window Shades at 35c, in all colors.

A first-class 50c Corset at 39c.

A lot of Ladies' Straw Hats, all shapes, at 25c; reduced from 75c.

Twilled Towelling reduced to 4c.

Great variety of Beaded Wraps, Jersey Jackets and Capes, from $2.75 upwards.

Dress Ginghams and Lawns, 7c.

Ladies' Ribbed Merino Vests, 15c., worth 25c.

Lot of Fancy Hanging Lamps at half value.

Bargains in every Department.

"Domestic" Sewing Machines.

I. H. BOEHM, 7 West Front St.
6-25-tf

P. AGNEY.

KINDLING WOOD.

Yard—Mountain Avenue.

P. O. BOX 307. NORTH PLAINFIELD.

Orders attended to promptly in city and Borough. 3-6-tf

FISCHER

ESTABLISHED 1840.

PIANOS

RENOWNED FOR TONE & DURABILITY MODERATE PRICES

EASY TERMS, EXCHANGED.

DELIVERED FREE WITHIN 50 MILES OF NEW YORK CITY

Catalogue Mailed on Application.

110 Fifth Ave., cor. 16th Street, NEW YORK CITY.
4-4-6m

WE SELL

TO THE

BEST TRADE

IN

PLAINFIELD AND BOROUGH!

If You Want Selected Goods,

TELEPHONE TO

R. W. RICE & CO.,

Number 75, B. GROCERS.
1-12-tf

For all the Latest Styles and Shapes in

Ladies Oxford Ties

AND

Men's Patent Leather and Russett Shoes,

Everybody goes to

KENNY'S,

At the corner of Front St. and Park Ave.
6-7-tf

BALDWIN REFRIGERATORS

Gasolene Stoves,

Rapid Ice Cream Freezers,

Plumbing, Tinning, and Hardware.

A. M. GRIFFEN

13 East Front Street.

TELEPHONE CALL 6.

FIREWORKS!

Headquarters for Fire Crackers, Fireworks, Flags, Lanterns, &c., &c.

All of them this year's goods, and at LOWEST PRICES!

Joseph M. Harper,

No. 75 PARK AVENUE,

3d store South of 4th street, Plainfield, N. J.
5-5-y

A WORD TO THE WISE.

The word we would utter to the wise is QUALITY; on quality hinges CHEAPNESS, for a thing is not cheap unless it is good. Therefor, remember, when in need of Groceries, that with us a *LOW PRICE* never means a *POOR QUALITY.*

P. WESTPHAL & SON,
Cash Grocers, 38 & 40 Liberty St.
4-9-tf

TRY OUR

Q'JEEN and NEW ENGLAND BREAD.

HENRY LIEFKE

NO. 27 WEST FRONT STREET.
5 M-tf

At the Crescent Parlor,

23 North Avenue,

A full line of

CIGARS AND TOBACCO. 11-26-y

Professional Cards.

MEDICATED

Sulphur and Vapor Baths

followed by a thorough rubbing with alcohol. For men only. Hours 8 to 11 a. m.; 1 to 8 p. m. H. HORNISH, 26 W. 2d street, Plainfield, N. J. Refers to Drs. Probasco, Endicott, Fritts, Tomlinson, Geo. W. Rockfellow and T. S. Armstrong.
5-27-tf

DR. M. S. SIMPSON.

OFFICE AND RESIDENCE—80 W. FIFTH ST., CORNER OF LIBERTY.

OFFICE HOURS—Until 10 A. M., 1 to 3 P. M., after 6 P. M. 3-26-1y

JACKSON & CODINGTON,

Counselors-at-Law

Masters in Chancery, Notaries Public, Commissioners of Deeds, Special Master etc. Corner Park avenue and Second street. Money to loan.

WM. K. McCLURE,

Counselor-at-Law.

Supreme Court Commissioner.

First National Bank Building.
my9

CLARK & REED,

Counselors at Law,

FIRST NATIONAL BANK BUILDING.

W. V. STEELE,

Counselor-at-Law.

Master and Examiner in Chancery, Supreme Court Commissioner.

COR. PARK AND NORTH AVES. 4-23-3m

HARRY C. RUNYON,

Typewriter and Stenographer.

COLLECTION AGENT.

With Clark & Reed. 3-21-y

"American Belle,"

The Best 5c. Cigar in the City.

For sale at

N. H. GUTTMAN'S,

AMPHION CIGAR STORE,

12 West Second Street,

Where you will find all kinds of

Tobacco & Cigars,

At Wholesale and Retail. 4-2-tf

L. A. Rheaume, Ag't.

Coal, Lumber & Mason's Materials,

BROADWAY & 4th STREET.

Mr. Rheaume takes pleasure in informing the public that arrangements have been made whereby he is employed by the present owner to conduct the above mentioned business as Agent and General Manager, at his old stand.

Sawing, Wood Turning and Scroll Sawing also done in the best manner.

Sincerely thanking the public for past favors, he solicits the continuance of their valued orders, which shall receive the same careful attention from him in his present capacity as in former years. TELEPHONE 129.
4-16-tf

VANDERBEEK & SATTELS,

NO. 33 PARK AVENUE.

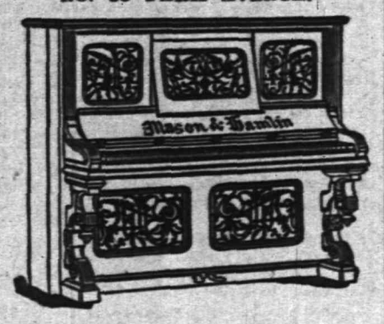

All the Newest and Latest Styles in

Pianos & Organs.

PIANOS TUNED AND REPAIRED.
3-27-tf

A Great Bargain in the Following

Canned Fruits and Vegetables!

	Canned	Doz
California Cherries,	25c	$2.50
" Plums,	25c	2.50
" Apricots,	25c	2.50
Franklin Brand Corn,	10c	1.15
Standard Jersey Packed Tomatoes,	10c	1.10
Stringless Beans, extra choice,	15c	1.50

Estelle, Taylor & Neuman,

79 Broadway, cor. Fifth St.
7-24-

R. R. FAIRCHILD,

Furniture & Bedding,

21 EAST FRONT STREET.

Parlor, Dining-room and Bedroom

FURNITURE,

Spring Beds, Tables and Chairs.

Baby Carriages—The largest assortment in town.

4 DOORS BELOW POST OFFICE. 1-11-t

BOOTS AND SHOES

LOW PRICES.

At C. W. FORCE'S.

SPRING AND SUMMER GOODS.

11 West Front Street.

TRY

B. T. Barnes'

Crushed Strawberry Iced Cream,

Opposite the Post Office.
12-13-tf

E. H. HOLMES,

DEALER IN

COAL.

OFFICE—With Adams Express, 25 NORTH AV

YARD—Madison Avenue, opp. Electric Light Station. 12-30-y

Willcox & Gibbs

S. M. CO.

Orders left at

95 E. FRONT STREET

Will be promptly attended to.

NEEDLES, OIL, &c,

F. A. WEEKS, Agent. 5-22-tf

LADIES' HAIR DRESSER.

1869. JULES BOUTES, 1888.

No. 7 WEST SECOND STREET.

—Artistic French Hair Cutter,—

Exclusively for

—Ladies and Children.—

N. B.—All kinds of HAIR GOODS on hand or MADE TO ORDER. 5-14-tf

---

Marketing.

J. W. VANSICKLE,

DEALER IN ALL KINDS OF

Fresh and Salt Meats, Oysters, Clams, etc. Game in season. No. 19 North avenue, Plainfield, N. J. Telephone No. 102. Orders called for and promptly delivered. All bills payable to me. my1

J.P.LAIRE & CO

To the Front.

Goods Plenty!

Prices Low!

Lawn Mowers,

Seeds—all Kinds, and Fertilizers.

Refrigerators and Ice Cream Freezers.

Gasoline and Oil Stoves.

Orders taken for Gasoline and Delivered.
423

BUY "GRAPHITE"

For your Safeties; reduced from 25c to 17c per Bottle.

Look at the PRICES on

Fishing Rods & Tackle,

Ball Goods,

Spratt's Dog Biscuits, &c.

A. M. VANDERBEEK,

33 PARK AVE., Plainfield, N. J.
4-25-tf

RANDOLPH'S

FROSTED CREAM SODA!

With *PURE FRUIT SYRUPS*, and the Delicious Creamy Milk Shakes are having a very heavy run.

We manufacture our own syrups daily, and guarantee purity.

We are still compounding Prescriptions at very reasonable prices.

Open Sundays from 9 A. M. to 1 P. M., 4 to 9 P. M., for the dispensing of medicines *only*.

L. W. RANDOLPH,

21 W. FRONT STREET,

PLAINFIELD, N. J.
3-4-tf

U. B. CRANE,

HATTER,

12 PARK AVENUE,

Has fine lot

Spring and Summer Hats,

At prices that suit the people. 4-4-y

DICKINSON, Jeweler and Optician,

12 PARK AVENUE, has a fine line of CHOICE GOODS, consisting of Gold and Silver Watches, Fancy Clocks, Diamond Rings, Lace Pins, Chains, Charms and Silverware. Sole Agent for Dr. King's Spectacles.

☞Don't forget the number. 12-14-tf

Hotels and Saloons.

HOTEL NETHERWOOD,

Situated on

NETHERWOOD HEIGHTS.

A Convenient and Elegant Resort.

Special attention given to

Luncheon, Dinner and Driving Parties.

FRANK E. MILLER.
5-21-tf

CENTRAL HOTEL.

FIRST CLASS BAR ATTACHED.

WM. A. SCHORB, Proprietor

UNDER THE POST OFFICE. 4-5-tf

CITY HOTEL,

PLAINFIELD, N. J.

CORNER PARK AVENUE AND SECOND STREET.

J. E. BEERBOWER, Proprietor.

With STABLES attached. 4-5-tf

LAING'S HOTEL.

J. B. MILLER & BRO., Proprietors.

All Modern Comforts and Conveniences.
4-5-tf

CHARLES SMITH.

Corner of Front and Somerset Streets.

St Louis and Imported Beer.

A Fine Bill of Fare Served Every Day.
4-5-tf

CHARLES BOOK,

Wine, Lunch and Sample Rooms.

Dealer in

WINES, LIQUORS AND BEERS,

Of all kinds and grades,

Nos. 17 & 19 E. SECOND STREET,

PLAINFIELD, N. J. 6-8-y1

Higgins' Stage Line

TO BE RUN ON THE FOLLOWING SCHEDULE STRICTLY ON TIME:

First trip from Hillside ave. and Broadway—7:40 A. M. to meet 7:58 A. M. train. Route—Hillside ave. and Broadway, Broadway to 9th st.; to Second place; to Crescent ave.; to Park ave.; to Depot.

2d trip	8.15	A. M. to meet		8.33	A. M. train.
3d do	9.15		do	9.32	do
4th do	10.00		do	10.37	do
5th do	11.00		do	11.24	do
6th do	11.45		do	12.09	P.M. do
7th do	1.45	P. M.	do	2.15 & 2.25	P.M. do
8th do	2.45	do	To the Post Office.		
9th do	3.30	do	meet 3 51	P. M.	train.
10th do	5.00	do	do	5.39	do.
11th do	5.45	do	do	6.07	do
12th do	6.45	do	do	7.03	do

Stage will also leave Plainfield ave. and 7th st., and Rockview and Mercer aves., North Plainfield, according to the above time table, and make same connections.

Stage will make return trips over above routes, leaving Plainfield depot as follows: 8.07, 8.20, 9.37, 10.10, 11.30 A. M. 2.04, 2.30, 3.45 4.34, 5.30, 6.30, P. M.

Horses and Carriages kept expressly for ladies' pleasure and calling purposes. Saddle Horses a specialty, for gentlemen and ladies.

Busses after 7 o'clock in the evening, for private parties, at moderate rates.

M. A. HIGGINS, Proprietor.

STABLES—76 EAST FOURTH STREET.

Telephone Call, 18. 7-8 tf

Railroads.

PENNSYLVANIA RAILROAD.

THE STANDARD RAILWAY OF AMERICA

PROTECTED THROUGHOUT BY THE Interlocking Switch and Block Signal System.

TRAINS FOR THE WEST.

On and after June 21, 1890, trains leave Elizabeth as follows:

9:35 A. M. FAST LINE, with Pullman Vestibule parlor and sleeping cars, daily for Pittsburg, Columbus Cleveland, and St. Louis, daily, except Saturday, for Chicago and Toledo.

7:08 P. M. WESTERN EXPRESS, with Pullman Vestibule sleeping cars, dining car to Philadelphia daily for Pittsburg, Chicago, Cincinnati, and St. Louis daily except Saturday, for Cleveland and Toledo.

8:42 P. M. PACIFIC EXPRESS, with Pullman Vestibule sleeping cars, daily for Pittsburg, Chicago, and Toledo, daily except Saturday, for Cleveland.

For Baltimore, Washington and the South—1 00, 6 57, 7 59, 9 05 A. M.; and 9 39 P. M. On Sunday at 1 00, 6 59, 9 05 A. M., 9 39 P. M.

For Philadelphia—1 00, 6 57, 7 59, 9 05, 9 35, 11 57, A.M.; 12 55, 1 39, 2 54, 5 15, 6 37, 7 49, 9 39 P.M. Sundays at 1 00, 6 59, 9 05, 9 35, 10 41 A. M.; 5 40, 7 47 and 9 39 P. M.

FOR ATLANTIC CITY.

2:25 P. M. (Through parlor car and day coach) week-days. For Cape May, 1:39 P. M., week-days.

For Brown's Mills-in-the-Pines, with through car, 2 2 P. M., week days.

For Trenton—1 00, 6 57, 7 10, 7 59, 9 05, 9 35, 11 57 A. M.; 12 55, 1 39, 2 54, 5 15, 6 37, 7 49, 9 39 P. M. Sundays at 1 00, 6 59, 9 05, 9 35, 10 41 A. M.; 5 40, 7 47 and 9 39 P. M.

For Lambertville, Phillipsburg and Belvidere via Trenton—7 59 A. M.; 2 54 and 5 15 P. M.

For Lambertville and Phillipsburg only, 1 39 P.M.

For Flemington—7 59 A. M.; 2 54 P. M.

For Bordentown, Burlington and Camden via Trenton—7 59, 9 35, 11 57 A. M. 1 39, 2 54, 5 15, 7 49 P. M. Sundays at 10 41 A. M. and 7 47 P. M.

A full line of tickets are on sale, and sleeping car accommodations can be secured at the ticket office at Elizabeth.

For further information, see time tables to be had at the ticket offices.

CHARLES E. PUGH, General Manager.
J. R. WOOD, Gen. Pass. Agent.

Central Railroad of New Jersey.

Station in New York foot of Liberty Street. Time Table in effect, June 22, 1890.

PLAINFIELD AND NEW YORK.

Leave Plainfield 3 37, 5 24, 5 38, 6 29, 6 59, 7 26, 7 30, 7 58, 8, 8 15, 8 31, 8 37, 9 22, 10 05, 11 09, 11 39, A. M., 1, 1 41, 2 07, 2 30, 3 12, 3 51, 5 08, 5 31, 6 07, 6 54, 7 03, 8 31, 9 28, 10 12, 11 28 P. M. Sunday—3 37, 5 24, 8 01, 8 52, 11 02, 11 16 A. M., 12 33, 1 33, 3 30, 5 16, 7 01, 7 10, 8 23, 8 32, 10 02 P. M.

Leave New York from foot of Liberty street, 4 30, 5 45, 7, 7 45, 8 45, 10, 11, A. M., 1, 1 30, 2 30, 3 30, 3 45, 4, 4 30, 5, 5 15, 5 30, 5 45, 6, 6 15, 6 30, 7, 7 30, 8, 8 30, 9 15, 10, 11 30 P. M., 12 15, night. Sunday—4 30, 7, 8 30, 9, 9 30, A. M., 12 M., 1, 1 15, 4, 5 30, 6, 7, 9 00, 10 00 P. M., 12 15 night.

PLAINFIELD AND NEWARK.

Leave Plainfield 5 38, 6 29, 6 59, 7 30, 8, 8 37, 9 32, 10 05, 11 09, 11 39, A. M., 1, 2 07, 2 30, 3 12, 3 51, 5 08, 5 31, 6 07, 6 54, 7 03, 8 31, 10 12, 11 28 P. M. Sunday—8 01, 8 52, 11 02, 11 16, A. M., 12 33, 1 33, 3 30, 5 16, 7 01, 7 10, 8 23, 8 32, 10 02 P. M.

Leave Newark 7 10, 7 50, 8 55, 10 10, 11 05 A. M., 1 05, 1 35, 2 40, 3 40, 4 02, 4 37, 5 05, 5 30, 5 55, 6 25, 7 15, 7 35, 8 20, 9 35, 10 10, 11 25 P. M. Sunday—7 20, 8 40, 9 05, 9 50, A. M., 12 05, 1 10, 4 10, 5 40, 6 05, 7 05, 9 25, 10 20 P. M.

Passengers for Newark change cars at Elizabeth.

PLAINFIELD AND SOMERVILLE.

Leave Plainfield 5 45, 7, 8 07, 9 42, 11, 11 58 A. M., 1 59, 2 32, 3 45, 4 34, 5 20, 5 34, 6 20, 6 38, 7 03, 7 12, 7 34, 8 20, 9 43, 11 13, 12 43 P. M. Sunday—5 45, 8 13, 9 48, A. M., 2 03, 2 30, 5 14, 6 35, 10 15, 11 14 P. M.

Leave Somerville, 6, 6 30, 7 03, 7 25, 7 35, 7 48, 9 05, 9 47, 11 15 A. M., 12 35, 1 15, 1 48, 2 05, 3 25, 4 40, 5 12, 5 35, 8 05, 8 50, 11 05, P. M. Sunday—6 25, 10 35 A. M., 12 08, 1 05, 4 50, 6 40, 8 03, 8 05, 9 20 P. M.

PLAINFIELD AND EASTON.

Leave Plainfield 5 45, 7, 8 07, 9 42, A. M., 1 59, 4 34, 5 20, 6 38, 8 20 P. M. Sunday—5 45, 8 13 A. M., 2 03, 6 35 P. M.

Leave Easton 6 05, 8 44, 10 A. M., 12 32, 4 09, 6 49 P. M. Sundays—7 15, 10 52, A. M., 6 40, 7 30 P. M.

PLAINFIELD AND LAKE HOPATCONG.

Leave Plainfield 9 42 A. M., 1 59, 5 20 P. M. Sunday—8 13 A. M.

WESTWARD CONNECTIONS.

LEAVE PLAINFIELD.

5 45 A. M. for Easton, Allentown, Reading, Harrisburg, Mauch Chunk, Williamsport, Tamaqua, Wilkesbarre and Scranton.

7 A. M. for High Bridge Branch and Easton.

8 07 A. M. for Flemington, D. L. & W. R. R., Easton, Bangor and Mauch Chunk.

9 42 A. M. for Flemington, High Bridge Branch, Easton, Allentown, Reading, Harrisburg, Mauch Chunk, Williamsport, Tamaqua, Shamokin, Wilkesbarre, Scranton, Reading, Harrisburg, &c.

5 20 P. M. for Flemington, High Bridge Branch, Schooley's Mountain, Easton, Bethlehem, Allentown, &c.

6 20 P. M. for Flemington.

6 38 P. M. for Easton, Allentown, Mauch Chunk, Reading, Harrisburg.

8 20 P. M. for Easton, Bethlehem and Allentown.

8 45 A. M. Sunday for Easton, Wilkesbarre and Scranton. 8, 13 a. m. Sundays for High Bridge Branch, Easton, Allentown, Mauch Chunk, Tamaqua, Shamokin, &c., 2 03 p. m. Sundays for Easton, Allentown, Mauch Chunk, Tamaqua and Pottsville. 6 35 p. m Sundays for Easton, Bethlehem, Allentown, Mauch Chunk, Reading, Harrisburg, &c.

For Atlantic City, 8 37 a. m. 1 p. m.

Long Branch, Ocean Grove, &c.

Leave Plainfield 3 37, 8, 8 37, 10 05, 11 09, 11 39 a. m., 1, (2 07, through coach,) 3 51, 5 31, p. m. Sundays—(except Ocean Grove) 3 37, 8 52, a. m., 3 30 p. m.

For Perth Amboy, 3 37, 5 38, 8, 10 05, 11 09 a. m., 1, 2 07, 3 51, 5 31, 7 03 p. m. Sunday—3 37, 8 52 a. m., 3 30 p. m.

For Freehold, 3 37, 8, 11 09 a. m., 1, 3 51, 5 31 7 03 p. m.

ROUND BROOK ROUTE.

Leave Plainfield for Philadelphia, 1 17, 5 45, 8 29, 9 48, 11 58* a. m., 1 59* 2 32* 4 08, 5 34*, 6 38*, 8 20 p. m. Sundays—1 17, 9 48, a. m., 2 30* 4 08, 5 14*, 6 55 p. m.

For Baltimore and Washington at 1 17, 9 48, 11 58*, a. m., 2 45, 4 08, 5 34* p. m. Sundays—1 17, 9 48 a. m., 2 47, 4 08, 5 14* p. m.

RETURNING—LEAVE PHILADELPHIA,

Ninth and Green streets, 7 30*, 8 30*, 9 30, 11 05, a. m., 12 45, 1 30, 3 15, 5 15, 6 15, 8 02, 8 45, 12 p. m. Sundays—9 a. m., 12 50, 3 10, 5 15, 6 10, 8, 12 p. m.

From 24th and Chestnut—3 10, 8 20*, 11 08, a. m. 12 52, 3 20, 6 18, 8 05, p. m. Sundays—3 10, 8 35 a. m., 12 52, 3 20, 6 18, 8 05 p. m.

Leave Trenton, Warren and Tucker sts., 1 28, 4 09, 7*, 8*, 9*, 10 10, 11 55 a. m. 1 28, 2 10, 2 40*, 3 58, 5 55 6 50, 8 47, 10 p. m. Sundays—1 30, 4 09, 9 55 a. m., 1 28, 4, 5 55, 7, 8 47 p. m.

Plainfield passengers by trains marked *, change cars at Bound Brook.

J. H. OLHAUSEN, Gen. Sup't.
H. P. BALDWIN, Gen. Pass Agent.

THE PRESS
Alone in Plainfield, has those Elements of Value, Circulation, Character and Public Confidence and Support.

THE DAILY PRESS.

THE PRESS,
Plainfield's Only Daily Newspaper, Is Read by the People Who Have Money to Spend With Those Who Advertise

ESTABLISHED May 10, 1887. PLAINFIELD, N. J., THURSDAY, JUNE 26, 1890. PRICE TWO CENTS.

WORTH KNOWING ABOUT!

At V. and W.

Never were Dress Fabrics sold as low as we are now selling; never were such assortments seen as we are now displaying. In Ginghams, Seersuckers, Sateens, Challies, Cambrics, Percales and Outing Flannels, and in Plain and Fancy White Fabrics there is everything.

We have received another case, and 'twill be the last, of those fine Dress Ginghams. Our price 10c—value 13c.

100 Fine 24in Parasols, Paragon frames, Oxidized Silver Handles. Price $1 25—value $2 00.

We put on sale this week an extra fine Ladies' Black Hose; every pair guaranteed absolutely Fast-Black; extra fine. Price 27c per pair.

We have received another lot—and the finest we have ever offered—of Nansooks. Price 45c. They are well made, and choice patterns.

In our House Furnishing Department there are many good things. We have everything in Glassware, Crockery, Granite Ware, Rugs, Mattings, Shades, etc.

If you want Window Screens, come and see us; we can save you money. All kinds and sizes. Prices from 33 to 46c.

VAN EMBURGH & WHITE, 18 W. FRONT ST.

HANDSOME SUMMER SUITINGS!

Gents' Furnishings.

Reasonable Prices!

SEBRING'S,

PARK AVENUE. 12-6-y

Blaziers, White Vests, Flannel Dress Shirts, Gordon Sashes and

STRAW HATS

—FOR—

GENTLEMEN,

At A. C. HORTON'S, 5 W. Front St. 10-1-tf

C. K. COMPTON,

Baker, Confectioner and Iced Cream Manufacturer.

Iced Cream in Fancy Form, and Individual Bricks for Teas and Parties.

Plain and Fancy Cake, Charlotte Russe and Macaroons, fresh every day. *MY OWN MAKE.*

Try my Home Made Bread; it will please you; hot at 5 P. M.

If you desire FRESH and PURE CANDY, you can make *NO MISTAKE* in buying my goods.

I manufacture LARGELY, and *GUARANTEE THE QUALITY.*

26 WEST FRONT STREET. 11-18-tf

We have a line of Ridgway's

English Dinner Ware,

COMPLETE SETS, or OPEN STOCK.

Mulberry Pattern.

Call and see it.

GAVETT'S,
15 E. Front St. 10-25-tf

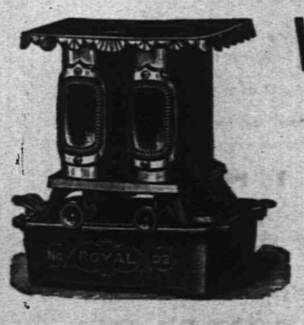

We Offer You Goods Low.

Hammocks, 50c., $1.00, $1.15 and $1.25.
Window Screens, adjustable, 35, 40 and 45 cents.
Mason Fruit Jars, 85c.
"Gem" Ice Cream Freezers, 4 qts., $2.25.
Gasolene Stoves, $4.00, $6.00 and $8.00.
Croquet, $1, $1.25, $1.75. 5 per cent off Cash.

PIERSON HARDWARE CO.,
42 W. Front St.
TELEPHONE 126 12-6-tf

Wall Paper--Elegant Spring Patterns!

Artistic Combinations.——Best Workmanship.——All kinds of Painting and Fresco Work.——Paints, Oils, Varnishes, Brushes.——Choice line of Stationery and Artist Materials.——Agent for CHILTON PAINTS.——Universal Dress Patterns.

EDWARD LOVE,
COR. NORTH AVENUE AND PEACE STREET. 1-6-tf

Fine Dress Goods at Cut Prices!

Fine French Dress Goods, side bands, at 95c., former price $1 25; do., at 50c., former price 60c.

Light Weight Debeige Mixtures at 19c., former price 25c.

Fine All-Wool Colored Cashmeres at 45c., former price 55c.

Excellent quality Black Silks at 75c, worth $1.00.

Genuine Bargains in Wash Dress Fabrics: Challies at 3½, 5, 6, 7, 8, 20c; Satines at 10, 12, 15, 18, 20c; Mousselines, Pretty Patterns, 12½c; Percales, 10c; White Dress Goods, 5½c. up; 3-4 Embroidery Flouncing at 49c; 4-4 do., 57, 65, 75c., $1.00; Hemstitched, do., 57, 62c. $1 00, $1 39.

Elegant line of Sunshades and Parasols which wa will offer at a reduction of 12 per cent.

Ladies' and Misses Ribbed Vests at 7, 8, 10, 12, 15c, and up; a line of Gauze Underwear at 25c.

In our MILLINERY DEPARTMENT we will make decided reductions in prices on our line of Trimmed Hats and Bonnets, Ladies', Misses and Children's Untrimmed Hats, Flowers, Tips, etc.

LEDERER'S, 9 West Front Street. 4-2-y

J. T. VAIL,
REAL ESTATE,
AND INSURANCE, 49 NORTH AVE.
DEALER IN
BLUE STONE FLAGGING, &c. 3-6-tf

LYMAN & ANTHONY,
REAL ESTATE
AND INSURANCE AGENTS,
61 NORTH AVE., opposite Depot. 3-25-y

M. M. DUNHAM,
Real Estate and Insurance,
7 EAST FRONT STREET. 5-13-y

HOUSE AND FRESCO
PAINTING,
Nos. 10 and 10 1-2 PARK AVENUE.
MARSH & AYERS.
Jobbing promptly attended to. First-class work guaranteed. Prices reasonable. Estimates promptly furnished.
CALL AND SEE US. 5-26-y

ARNOLD,
THE GROCER!
92 Somerset St., opp. Emily,
NORTH PLAINFIELD. 4-15-tf

ISAAC BROKAW & SON,
FIRE INSURANCE.
OFFICE—30 DUER STREET,
NORTH PLAINFIELD, N. J. 2-4-tf

EDWARD C. MULFORD,
45 North Avenue,
Opposite Station.
REAL ESTATE, INSURANCE. 1-2-y

House Numbers
At Collier's, 3 Park Avenue,
WATCHMAKER, JEWELER AND ENGRAVER.
Established, 20 YEARS. N.B.—No BOTCHING 1-14-tf

BROWN & HILL,
Shaving and Hair Cutting Parlors,
[FORCE'S HOTEL,] No. 5 North Avenue.
Special attention paid to
Children's Hair Cutting. 2-25-tf

G. H. VAN NEST
Meat, Vegetable & Produce Market!
Also, a full line of Staple Groceries.
39 SOMERSET STREET.
Orders called for and goods delivered free of charge. 11-14-tf

CARRIAGES
Of every description in stock or built to order.
Coupes, Cabriolets,
Surries, Depo Wagons,
Buggies, Road Wagons,
Physicians' and Ladies' Phætons,
AT
RYERSON'S
Carriage, Harness and House Goods
EMPORIUM,
33 Somerset Street.
Open until 8 P. M. 1 4-tf

I. H. BOEHM,
7 West Front Street,
The Popular Store of Plainfield,
Headquarters for Dry and Fancy Goods.
Specialties in Carpets and Millinery. Full assortment of Oil Cloths.

ON MONDAY, APRIL 28,
We will open one case of fine Challies, at 5c per yard, worth 9c.
Great variety of patent Window Shades at 35c, in all colors.
A first-class 50c Corset at 39c.
A lot of Ladies' Straw Hats, all shapes, at 25c; reduced from 75c.
Twilled Towelling reduced to 4c.
Great variety of Beaded Wraps, Jersey Jackets and Capes, from $2.75 upwards.
Dress Ginghams and Lawns, 7c.
Ladies' Ribbed Merino Vests, 15c., worth 25c.
Lot of Fancy Hanging Lamps at half value.
Bargains in every Department.
"Domestic" Sewing Machines.
I. H. BOEHM, 7 West Front St. 6-26-tf

P. AGNEY.
KINDLING WOOD.
Yard—Mountain Avenue.
P. O. BOX 207. NORTH PLAINFIELD.
Orders attended to promptly in city and Borough. 3-6-tf

The above line of shoes for sale by C. P. WHEELER, at No. 37 Somerset St., where may also be found other lines of desirable footwear for Ladies, Misses, Children, Men's, Boy's and Youths', at prices that cannot fail to suit. 2-11-tf

IS IT YELLOW FEVER

A Sick Sailor Taken from a Vessel in Philadelphia.

SUPPOSED TO HAVE THE DISEASE

The Authorities of the Hospital Reticent on the Subject.

The Symptoms are Such as to Excite Grave Suspicion—The Health Board to Look Into the Case—Extra Precautions Taken—Thirty Cases of Typhoid Fever Reported in Waterbury, Conn.

PHILADELPHIA, June 26.—Fred Kenseler, a sailor on the Three Sisters, which is unloading a cargo of lumber at this port, was taken to the marine ward of the German Hospital suffering from what seems to yellow fever.

The authorities at the hospital are reticent on the subject and the patient is kept in an isolated part of the ward. The health board will look into the case immediately.

The Three Sisteas arrived several days ago from Savannah. She underwent inspection at Quarantine and was passed up "all right." Kinseler was sick at the time and his case was diagnosed as that of malaria. The symptons are such as to excite grave suspicion, and the authorities will take extra precautions in the case.

Thirty Cases of Typhoid Fever.

WATERBURY, Conn., June 26.—The people of this city are greatly alarmed over the prevalence of typhoid fever, which it is feared will become epidemic. Thirty cases were reported, and it is thought that the disease had its origin in milk brought to this city from Middlebury. The Board of Health at a recent meeting decided that it would be better not to allow any more Middlebury milk to enter the city at present, and the sale of it has been stopped here. It appears that people who take milk from Farmer Dibble, of Middlebury, are down with the disease.

DALAMATER'S DAY.

Nominated for Governor by the Pennsylvania Republican Convention.

HARRISBURG, Pa., June 26.—The Republican State Convention nominated George Wallace Delamater for Governor on the second ballot.

Mr. Delamater was placed in nomination by Colonel John J. Carter in a brief speech; George W. Orlady nominated Adjutant-General Daniel Hartman Hastings; W. E. Rice nominated Secretary of State Charles W. Stone, and Emerson Collins nominated H. C. McCormick.

On the first ballot the vote was: Delamater, 83; Hastings, 69; Montooth, 30; Stone, 15; Osborne, 8; McCormick, 3. The second ballot was: Delamater, 99; Hastings, 61; Montooth, 20; Stone, 16; Osborne, 5; McCormick, 3. Before the result was announced George S. Graham of Philadelphia began the stampede to Delamater by changing his vote from Hastings. Others followed his example, and the vote as finally announced was: Delamater, 105; Hastings, 59; Montooth, 19; Stone, 15; Osborne, 4; McCormick, 2. The nomination of Mr. Delamater was made unanimous. The full ticket is as follows:

Governor—George W. Delamater.

Lieutenant-Governor—Louis A. Watres.

Secretary of Internal Affairs—Thomas J. Stewart.

The greater part of the platform is devoted to a statement of the position of the Pennsylvania Republicans on national questions. The platform recites the "good effects of the system of corporation taxation devised by the party in Pennsylvania; pledges the party to lighten the burden upon the agricultural interests and to equalize taxation generally; recommends increased appropriations for common schools and appropriations for indigent insane; expenses of the jury system, and, if necessary to meet this, favors increasing the tax on corporations."

Gen. D. H. Hastings declined the State chairmanship of the State Committee, and Andrews was re-elected.

A public ratification meeting was held in front of the Lochiel Hotel, and General Hastings and Secretary Stone made speeches from the hotel balcony promising to support the ticket.

RAILROAD TROUBLES.

The Chicago Strikers Still Threaten to Tie Up the Whole System.

CHICAGO, June 26.—The Illinois Central strikers are firm and confident, and scout the idea of any overtures on their part to the company. The threat to tie up the whole system from Chicago to New Orleans is still heard.

The railroad management say they expect the men, on sober afterthought, to return to work, and are making no endeavor to fill their places.

Suburbanites in thousands are going to and from home on crowded cable cars, and 20,000 people are discommoded.

The railroad officials say they will decide to-day whether they will remove Superintendent Russell and thus end the strike.

Protesting Against the McKinley Bill.

BERLIN, June 26.—A deputation of merchants and manufacturers from Rhenish Prussia waited upon Baron von Berlepsch, Minister of Commerce, and lodged with him a protest against the McKinley Tariff bill, which they declared virtually excluded from the United States certain German goods. The deputation requested the Government to move, through the German Minister at Washington, in the direction of obtaining a modification of the prohibitive provisions of the bill. Baron von Berlepsch promised to give the matter consideration.

SALVATOR WINS.

He Beats Tenny in One of the Greatest Races Ever Seen in America.

NEW YORK, June 26.—Salvator won the match race and made a new record for a mile and a quarter.

Over 15,000 people went down to Sheepshead Bay race track to see the contest between Salvator and Tenny. It was one of the grandest ever seen on an American race course.

There was no delay at the post, and they were sent away at once. Salvator took the lead and made the pace a very fast one. Passing the stand Salvator was half a length in front of Tenny, and this lead he increased to a length and a half on the upper turn.

As they reached the far turn Salvator drew away and was leading by nearly three lengths. Then Garrison commenced to ride and whip and Tenny closed up the gap inch by inch. At the last sixteenth Tenny was gaining fast on Salvator, when Murphy brought the whip down twice on Salvator and he managed to keep his head in front to the wire, winning by about half a head. The fractional time of the race is as follows: Quarter, 0:25; half, 0:49 3-5; one mile, 1:39 3-4, equalling Ten Broeck's time; mile and a furlong, 1:52 3-4, and mile and a quarter, 2:05.

KILRAIN'S CHALLENGE.

He Says Sullivan Must Fight Him or Give Up the Title.

NEW ORLEANS, June 26.—Jake Kilrain, Cleary and Muldoon reached Purvis a short time after Sullivan's departure. The Muldoon and Cleary cases were called. Muldoon was fined $200 and Cleary $100. Donovan's fine was reduced to $100.

Muldoon paid his own fine and Cleary's, and Kilrain paid half of Donovan's.

When interviewed Muldoon said: "Sorry Sullivan had sneaked off before our arrival. Suppose his conscience smote him. The least he could have done was to pay poor Cleary's fine."

Kilrain said to the reporters: "You are authorized to state that I challenge Sullivan to fight me to a finish, either with bare knuckles or tight gloves. London prize ring rules, the fight to come off at Fort Worth, Texas., for the purse offered by the athletic club there. I mean business and have all the backing I want for any amount. Sullivan must fight or come off the perch as champion."

OUR MARKSMEN ABROAD.

They Arrive in Berlin To-Day After a Grand Reception in Hamburg.

BERLIN, June 26.—Most of the American marksmen arrived here to-day from Hamburg. At the latter city last night the riflemen were entertained at a banquet. President Weber declared that he was overcome by the warmth of the reception extended to himself and his comrades. He said that the Independents, although defeated, were not downcast. Mr. Schmidt and Mr. Newland also proposed toasts.

Jubilee medals of the Hamburg Rifle Association were presented to President Weber, Capt. Diehl and the five Americans who competed for the cup.

Illuminations and fireworks in the gardens followed, and then there was a grand ball.

Young Frank Norman Again Ill.

BURLINGTON, N. J., June 26.—Frank C. Norman is in the hospital here suffering with the same symptoms which caused the troubles, trial and conviction of his mother, Mrs. C. E. Vandegrift. When the illness returned the mother had the youth cared for out of her house. Dr. Parsons, the attending physician, is puzzled over the case, as the symptoms are like those of croton oil poisoning, yet he is certain that is not the cause of the illness. He now thinks it is catarrh of the stomach. This may effect the sentence of Mrs. Vandegrift on Tuesday next.

A New Feature.

WOODSTOCK, Conn., June 26.—A special feature of the Fourth of July celebration this year will be the attendance of a thousand or more Sabbath school children. All the schools of Wyndham County and of Massachusetts and Rhode Island within a reasonable distance, together with their teachers parents and friends, have been invited. All denominations are included and a big attendance is expected.

Approaching the Tomb.

DUNBAR, Pa., June 26.—The rescuers are positive that they have at last struck the coal line between the Mahoning and Hill Farm mines, and that they are within sixty feet of the entombed miners. If their calculations are right, they should reach the men some time to-day. There is great excitement about the pits. The most sanguine hardly hope to find the men alive.

Lafayette College Commencement.

EASTON, Pa., June 26.—Lafayette College's commencement closed last night with the reception given by President and Mrs. Knox at their home on the campus. The first exercises were the orations by the graduates. The class numbers 60, and of these about a third won orations by their standing in scholarship.

It Will be a Great Game.

NEW HAVEN, Conn., June 26.—Yale's defeat of Harvard in Tuesday's baseball game, by a score of 7 to 1, makes the two colleges tied in their championship series, each having now won two games. A decisive game will be played on neutral ground, at Hampden Park, Springfield, Mass., next Saturday.

Cigarmakers' Strike at Binghamton.

BINGHAMTON, N. Y., June 26.—The cigarmakers' strike remains unchanged. The strikers say that they are sure to win and that manufacturers cannot hold out very long, as they are away behind in their orders.

FREE COINAGE LOST

The Senate Clause Voted Down in the House.

A MAJORITY OF 16 AGAINST IT.

Speaker Reed Authorized to Choose a Conference Committee.

Animated Debate Begun on the Federal Election Bill—The Sergeant-at-Arms Has to Restore Order—A Vote to be Taken on July 2—Senator Pettigrew's Opinion.

WASHINGTON, June 26.—The House, by a vote of 151 to 135, determined to disagree with the Senate amendments to the Silver bill, and ordered that a joint conference committee be appointed to bring about a compromise. Twenty-three hard money Democrats voted with the Republicans to crush the bill, while nineteen Republicans joined with the Democrats in declaring for free coinage.

Mr. Morse of Massachusetts led off in the debate against free coinage, declaring the Senate bill to be a new outbreak of the fiat money or greenback craze. He argued that the only beneficiaries would be the bullion owners.

Mr. Peters, of Kansas, attacked the statement that the United States, under free coinage, would be made the dumping ground for the silver of the world as theoretical and illusionary.

After hours of filibustering Mr. Bland moved that the House concur in the Senate amendment. Occupants of the crowded galleries watched the result with intense interest. When the Speaker announced the result, cheers broke forth from the Republicans. All the Senate amendments were declared stricken out. Speaker Reed was authorized to choose a conference committee to consult with a similar body from the other branch of Congress.

UPROAR IN THE HOUSE.

Beginning the Battle on the National Election Bill.

WASHINGTON, June 26.—The debate on the National Election bill, which began in the House after the Silver bill had been disposed of, on the report from the Committee on Rules fixing the time for consideration of the bill, promises to be one of the most heated in years. The way in which it was inaugurated is a fair promise of what is to follow.

Mr. Cannon, from the Committee on Rules in the House, reported back a substitute for the resolution introduced by Mr. Lodge of Massachusetts, setting apart five days of the present week for the consideration of the National Election bill. The substitute read:

"Resolved, That immediately after the passage of this bill (the Silver bill) the House will proceed to consider the House bill 11,046 (the National Election bill) until July 2, at two o'clock, when the previous question shall be considered as ordered on the bill and any pending amendments and on the substitute for the whole bill, which the members in charge shall have the right to offer.

"That during the last two days amendments may be offered to any part of the bill in the House, with debate under the five minute rule. That this shall not interfere with general appropriation bills."

No sooner had the resolution been read than Mr. Springer was on his feet with a motion to adjourn, and Mr. Enloe of Tennessee shouted: "This is a bill to revolutionize the Government."

Mr. McMillin wanted to know if gentlemen would be given a chance to offer amendments to any section.

Mr. Cannon replied that that might require thirty to sixty days time.

At this point several members were on their feet shouting to be heard and at the request of Speaker Reed the Sergeant-at-Arms came forward with the great mace and order was restored.

Mr. Springer moved to table the resolution On a yea and nay vote this motion was lost—yeas 116, nays 133.

It was then arranged to meet at 11 o'clock for the six days during which the debate is to continue.

No Yellow Fever in Georgia.

WASHINGTON, June 26.—The report telegraphed from Brunswick, Ga., to the effect that Dick Glasgow, whose death occurred there on the 23d inst., died of yellow fever, is not correct. Glasgow's death was from consumption. There is no foundation whatever for the report that there was a case of yellow fever in that city, and it is a mystery as to how the story originated. The City Council, City Physician, Health Officer and other officials, had a conference yesterday and authorized a complete denial of the story to be telegraphed to all sections of the country.

The Federal Election Bill.

WASHINGTON, June 26.—Senator Pettigrew of South Dakota, an intense Republican, doubts whether the Election bill can pass the Senate on account of the disposition of Democrats to talk away the time of the session and defeat a final vote. He believes that it would be policy to let the Election bill take precedence in the order of business. It is stated that President of the Senate Morton will appoint conferees on the part of the Senate who will see that free coinage is stricken from the Senate bill.

A Lawyer Held for Assault.

RED BANK, N. J., June 26.—Joseph E. Reilly, a prominent lawyer of this place, was arrested and held under $200 bail for a hearing to-morrow on a charge of assaulting John Jones.

THE DAILY PRESS

IS AN EVENING EDITION OF THE WEEKLY CONSTITUTIONALIST AND IS ISSUED AT No. 3 NORTH AVENUE, EVERY DAY—EXCEPTING SUNDAYS AND HOLIDAYS—AT FIVE O'CLOCK IN THE AFTERNOON; SENT THROUGH THE POST OFFICE AT $5.00 A YEAR, OR DELIVERED BY CARRIER AT 10 CENTS A WEEK.

IT IS DEVOTED, LOCALLY, TO THE INTERESTS OF THE CITY OF PLAINFIELD, ITS SUBURBS AND ITS NEIGHBORING TOWNS; AND, POLITICALLY, TO THE ADVANCEMENT OF "THE GREATEST GOOD TO THE GREATEST NUMBER."

CORRESPONDENCE SOLICITED ON ALL MATTERS OF PUBLIC CONCERN, BUT PUBLISHED ONLY WHEN ACCOMPANIED BY THE NAME OF THE WRITER, IN CONFIDENCE, AS ENDORSING THE TRUTH AND HONEST INTENT OF THE COMMUNICATION.

ADVERTISING RATES MADE KNOWN ON APPLICATION AT THIS OFFICE. NOTES OF CHURCH ENTERTAINMENTS, FAIRS, SOCIABLES, LECTURES, CARDS OF THANKS, LODGE RESOLUTIONS, ETC., INSERTED FREE OR NOT, AS CHARITY OR JUSTICE MAY DEMAND.

W. L. AND A. L. FORCE, - PUBLISHERS AND PROPRIETORS.

J. A. DEMAREST, - - MANAGING EDITOR.

BY THE WAY.

—Read "Installment No. 2" in Edsall's advertisement.

—The First Baptist scholars and friends go to Asbury Park on Friday, July 18.

—A Society for the Prevention of Cruelty to Grown-up Folks would fill a long felt want in Washington Park.

—West Sixth street, in the vicinity of St. Mary's church, is receiving the attention of the Street Commissioner.

—City Judge W. R. Codington has purchased a handsome new Columbia bicycle, which he will soon learn to ride.

—Prof. O. R. Gleason, the famous horse trainer, again entertained a large audience at his matinee performance, yesterday.

—Howell Division, No. 97, S. of T., held a regular meeting on Tuesday evening, and elected officers for the ensuing quarter.

—The street lamp at the entrance leading into Fairchild's alley on East Front street, has been out for two or three nights past.

—The third annual Summer night's festival of the Oriental Social club will be held at Amphion Hall, on Thursday evening, July 3.

—The thermometer yesterday at three o'clock registered 94 degrees in front of Stelle's drug store. One hundred degrees is blood heat.

—Money has been appropriated for the purchase of a reference library for the use of the teachers of the Crescent Avenue Sunday school.

—Commuters are growling, and justly too, because the so-called 5:30 P. M., express from New York is stopped at Roselle nearly every night.

—The fire department horses have already been placed in active service. One of the teams have been working with a roller on Plainfield avenue, for a day or two past.

—The young lady who had one of her hands so badly injured at the carpet factory, on Tuesday, had one of her fingers amputated by Dr. Endicott, this morning.

—The Central Railroad of New Jersey has just completed in its Jersey City yard a reservoir for supplying its cars with the Pintsch system of gas, with which all of them are to be lighted.

—The twentieth annual commencement of the Plainfield High School, will take place at Music Hall, this evening, in accordance with the programme published in THE PRESS a few days ago.

—The Safe Deposit Boxes at City National Bank, No. 12 E East Front street, are a secure place for the safe keeping of valuables for parties absenting themselves from home during the Summer.

—Auctioneer Theo. J. Gillies yesterday auctioned off the contents of McDonnell's livery stable on West Sixth street. But few of the horses and carriages found purchasers, however, but the harness, robes, etc., were disposed of at fair prices.

—Both the High School and the North Plainfield public school commencements will take place this evening, the former in Music Hall and the latter in Warren Mission chapel. As in former years, both entertainments will doubtless be attended by large audiences.

—The members of Franklin Council, Jr. O. U. A. M., are requested to attend their regular meeting this evening, on business of importance concerning the death of their late brother, Raynor Tunison. The election of officers for the coming quarter will also take place.

—The teachers of the Crescent Avenue Sunday school decided without a dissenting voice at a meeting last evening, to have an excursion again. It has been found impossible to join the Hope and Bethel Missions in a successful excursion, unless the church people accompanied them.

—The city papers are full of Summer resort advertisements, the mails are loaded down with Summer resort circulars, and the men of the city are worrying themselves bald-headed trying to think how they will raise the money to send the family to a swell resort for the next few months.

—The counsel and executors of the estate of the late Daniel Lee, met by appointment in the office of Jackson & Codington, yesterday afternoon, for the purpose of adjusting the estate, preparatory to turning over the balance to Messrs J. H. Jackson and Dr. M B. Long, executors for the Frazee Lee estate.

"HIGHER YET AND HIGHER."

Twenty-One to be Graduated With the Above Motto, From the North Plainfield Public School This Evening.

The Class of '90 of the North Plainfield Public School, numbering twenty-one, to be graduated with the usual exercises this evening, at Warren Mission chapel are: Mina Lewis Amerman, Josie Elliott VanArsdale, Grace Johnson Carroll, Emily Mary Cathcart, Robert Martin Clark, Lilian Grace Clarke, Harry H. Coddington, Samuel G. Currie, Katie M. Duffy, Charles Edward Hazeltine, James P. Ingram, Robieleen Ingram, Cora E. Mooney, Everett Lucius Morgan, Lizzie Willans Stafford, John A. Steiner, Ida L. Vermeule, Irving S. Whiting, Lizzie M. Whitlock, Sue Davies Woodland.

The programme will be:

PART FIRST.

Music—Praise ye the Father.....School
Declamation—The Duty of Christian Citizenship
John A. Steiner.
Essay.....The Old Lane
Josie E. VanArsdale
Declamation.....Bay Billy
James P. Ingram.
Music—The Song of the Sea.....School
Recitation—The Legend of the Organ-Builder
Emily M. Cathcart
Recitation—How Girls Go Fishing
Harry H. Coddington
Music—Nursery Rhymes.....School

PART SECOND.

Declamation—Daniel Periton Ride
Robert M. Clark
Essay—Unruly Member.....Grace J. Carroll
Recitation—The Children's Cherry Feast
Mina L. Amerman
Music—Airs from Erminie.....School
Recitation—The Jackdaw of Rheims
Lizzie M. Whitlock
Declamation—Keenan's Charge
Charles E. Hazeltine
Presentation of Diplomas
President of Board of Education
Music—Wake! Wake!.....School

PARTICULAR MENTION.

Mr. A. G Conant and family of Broadway, are at Pepperill, Mass.

Property man W. R. Mattox of Music Hall, has recovered from his recent illness.

The Somerville *Messenger* of Wednesday says: "Freeholder W. E. Jones of North Plainfield, was in town yesterday, but had to return home on account of illness."

At the home of the bride's father, near New Market, on Tuesday, occurred the marriage of Miss Kate, daughter of Peter Smith, to Benjamin Moore, of Shipman, Ill. Mr. and Mrs. Moore will reside in Illinois.

The Asbury Park *Daily Journal* thus speaks of the popular Assemblyman from Union county: "Assemblyman John Ulrich, of Plainfield, honored the *Journal* with a friendly call the other day. Mr. Ulrich is editor of Masonic organ, *The Royal Craftsman*, and is well up in degrees in the order of K. P.

Mrs. Austin Sturtevant of Liberty street, accompanied by her daughter, and son-in-law, Mr. and Mrs. Muirhied, started yesterday afternoon on a three weeks' pleasure trip to Boston, Quincy, Brockton, Plymouth, Pilgrim's Rock, and Providence, R. I. Plymouth is the birthplace of Mr. Sturtevant. They will also visit Daniel Webster's tomb.

The funeral of the late Raynor Tunison, who died yesterday afternoon, will take place from his late home, No. 141 Duer street, North Plainfield, on Saturday afternoon at two o'clock, and from Trinity Reformed church at 2:30 o'clock. Interment will be made at Somerville, where the members of Franklin Council, Jr. O. U. A. M., will conduct a short service at the grave.

Counselor Richard VanSyckel Lindabury will make another trip to Europe in a few days He is now the guest of Mr. and Mrs. Palmer Skillman, who are occupying the Chase residence in the Notch for the Summer. The most aristocratic turnout—including driver, swell cart, English harness and all—that appears on the Plainfield streets, is the one in which Mr. Lindabury tools himself home from the station evenings, accompanied usually by a very handsome young woman.

Got Her Pension Money at Last.

Mrs. Mary E. Moran of Harmony street, North Plainfield, on Tuesday received a check for $1,205.47, the amount of back pension money due her since the death of her husband in December, 1879. The pension was granted to her some time since, but the money did not arrive until Tuesday.

Mrs. Moran's husband was wounded in the left temple during the war, and it was on this account that she made application for a pension.

Those who were instrumental in securing the pension are Mr. M. J. McCarthy of this city and his lawyer, Henry D. Phillips of Trenton.

No Settlement Yet.

The matter of adjusting the loss to John Chandler, occasioned by the death of his trotting horse, "Rambo," is still pending between Mr. Chandler and the Electric Light Company, but as yet no definite agreement has been entered into, and the matter will probably be adjudicated in the Courts.

—A special meeting of the Society for the Prevention of Cruelty to Animals will be held in the office of Wm. A. Coddington, to-morrow evening at 8 o'clock.

A Hamburg Fig.

There is no longer need to force children to take castor oil for sickness. A HAMBURG FIG, which is like preserved fruit, will be taken by them with relish. 25 cents. Dose, one fig. Mack Drug Co., N. Y. For sale by J. G. Miller.

S. P. C. C.

One Case Where Its Protection, Like That of the Republicans, Was Very Slow to Protect.

TO THE EDITOR OF THE PRESS:—In the PRESS of Tuesday I notice that the local S. P. C. C., has held a meeting at which its President "told of a complaint lodged against a female coal picker, for brutality to her children, and also of the Drake case." I know nothing about the coal picker episode; but if I may be allowed, I should be pleased to comment on a peculiar phase of the other affair. Permit me to quote the following from another part of Tuesday's PRESS:

The main object of the Society for the Prevention of Cruelty to Children, is to restrain parents from being cruel to their children. The Society is backed up by the State laws, and it is now intended to enforce them, at least so far as the Plainfield Society is concerned.

It is a great pity that the local authorities did not know they were "backed up by the State laws" a few weeks ago. Considering the unfortunate condition of the younger Drakes it is charitable to presume that both the Society and Borough officers were deplorably ignorant in the matter at that time, for when the principal official of the Society was approached a week or two since and importuned to do something, and that quickly, in aid of the unlucky and long-suffering children, of whose horrible condition he was made fully aware, I have it on excellent authority that he said he could do nothing in the matter. A complaint afterwards made to a Borough magistrate, reasonably supposed to have some power to enforce law and order, I am told met with even less encouragement. As I have said it is charitable to make out that ignorance is to answer for the undisturbed continuance of the Drake disgrace, for if ignorance is not to blame, then gross negligence and disregard of duty are responsible. It is no small reflection on our civil authorities when they don't care to bother with an outrage of the kind in question and leave it for the pluck and energy of a young person, not even a voter, to do their duty for them.

It is sincerely to be hoped that the S. P. C. C., now it has found out that it is "backed up," will go to work in earnest and be heroic enough to act when occasion requires and really protect Plainfield's helpless children from the brutal and unholy wrath of their unnatural relatives.

CRITIQUE.

Closing the School Year.

The public schools of this city and North Plainfield closed at noon today, and a vacation of about ten weeks begun. The year past has been a remarkably successful one, and the result of the year's work, especially in the higher classes, will be made known at the commencement exercises this evening.

At the High School the exercises this morning consisted of a service of song, and an address by Principal Goodrich, during which the speaker alluded to his own school life, of his graduating as a Senior from the Salem High School and entering college as a freshman. He also spoke of the progress which has been made in the schools during the past year. The exercises were enjoyed by a large number of visitors.

In most of the other schools, no special exercises took place.

Fell From the Second Story.

A German carpenter named Ritter, who resides on West Third street near Spooner avenue, met with a painful accident, while at work on a new building near his home, about dusk, last evening. The man was standing on a ladder working at one of the windows in the second story, when the ladder broke, precipitating him to the ground below, and seriously injuring one of his lower limbs at the ankle.

The unfortunate man was found by his wife afterward, lying unconscious on the ground where he had fallen. He was carried to his home and Dr. M. B. Long was summoned to attend him. Today the patient's condition is reported as improved.

Clarke—Gardner.

The wedding of Walter Irving Clarke and Miss Adaline Louise Gardner, both of Plainfield, occurred at noon today in the First Presbyterian church of Asbury Park. The ceremony, which was a very pretty one, was conducted by the Rev. Dr. Chandler, pastor of the church. The bride wore a dress of gray faille, trimmed with *crepe de chine*. Her hat was of *crepe de chine*, adorned with white birds. She carried a bouquet of water lilies.

The marriage was attended by only immediate relatives of the contracting parties The bride and groom boarded an early afternoon train for a short wedding trip.

Manly Must Serve Out His Sentence.

Thomas Manly, the man who was arrested on Tuesday for disorderly conduct, was taken to Elizabeth by Captain Grant yesterday, to serve out a ten days' sentence, being unable to pay a $5 fine imposed by Judge Codington.

The Same Old Story.

It is reported that Laura Robinson and Wm. McQuay, the colored elopers from this city, have been heard from, and that a letter has been received by the girl's mother, in which Laura requests to be taken home again.

Shortness of Breath.

DR. FLINT'S REMEDY should be taken at once when slight exertion or a hearty meal produces shortness of breath or a pain in the region of the heart. Send for treatise, free. Mack Drug Co., N. Y. For sale by J. G. Miller.

—Ray of Hope Lodge, I. O. of G. T., of Elizabeth, will visit Plainfield to-night, coming by way of stage.

—There were no special closing exercises at the Bryant School building this morning, aside from the usual morning exercises.

—A meeting of the Soldiers' Monument Committee will be held in the Republican Association rooms, on East Front street, to-morrow evening.

—Special Officer Hope was summoned to a house on East Third street, last evening, to quiet a family disturbance. No arrests were made.

—The clerks of the city held a meeting last evening, with President Jeremiah Moore in the chair. The attendance was small, and but little business was transacted.

—Mr. and Mrs. Robert Moore and family of Fanwood, says a New Brunswick paper, yesterday, paid a flying visit to their esteemed friend, Mrs. R. A. Bennett, of 94 Church street.

—Witnesses were today subpœnaed, who are to testify in the case of the city vs. Thomas Dowd, for disorderly conduct, which is to come up before City Judge Codington to-morrow afternoon.

Have you got salt-rheum or tetter,
Scrofula or fever-sores?
You will never be the better
For your faith in quackish bores.
Seek from nature's store the treasure
That will save you from the grave,
And give blessings with ut-measure—
Not to fool, or quack, or knave.

But to Dr. Pierce's Golden Medical Discovery, the world-famed cure for the above diseases. It is *guaranteed* to cure the diseases for which it is recommended, or money paid for it will be refunded.

—The May term of the Union County Court of Quarter Sessions, ended at Elizabeth on Tuesday afternoon, when Judge McCormick discharged the petit jurors for the term.

SAVED.—A fine family of children were all afflicted with scrofula. Two died early; the rest would soon have followed, but for the timely and persevering use of Ayer's Sarsaparilla, which built them up into a healthy and vigorous manhood.

Catarrh

IS a blood disease. Until the poison is expelled from the system, there can be no cure for this loathsome and dangerous malady. Therefore, the only effective treatment is a thorough course of Ayer's Sarsaparilla—the best of all blood purifiers. The sooner you begin the better; delay is dangerous.

"I was troubled with catarrh for over two years. I tried various remedies, and was treated by a number of physicians, but received no benefit until I began to take Ayer's Sarsaparilla. A few bottles of this medicine cured me of this troublesome complaint and completely restored my health."—Jesse M. Beggs, Holman's Mills, N. C.

"When Ayer's Sarsaparilla was recommended to me for catarrh, I was inclined to doubt its efficacy. Having tried so many remedies, with little benefit, I had no faith that anything would cure me. I became emaciated from loss of appetite and impaired digestion. I had nearly lost the sense of smell, and my system was badly deranged. I was about discouraged, when a friend urged me to try Ayer's Sarsaparilla, and referred me to persons whom it had cured of catarrh. After taking half a dozen bottles of this medicine, I am convinced that the only sure way of treating this obstinate disease is through the blood."—Charles H. Maloney, 113 River st., Lowell, Mass.

Ayer's Sarsaparilla,

PREPARED BY

Dr. J. C. Ayer & Co., Lowell, Mass.

Price $1; six bottles, $5. Worth $5 a bottle.

List of Advertised Letters

Remaining in the Plainfield post office for the week ending June 25, 1890.

Anderson, Mrs Annie	Laurell, Mrs
Abbott, Geo W	Melick, P J
Brotherton, Geo	McCullen, Maggie A
Clark, S E	Millard, Mrs J W
Donovon, Edwin	Miller, Miss Cate
Day, Mrs Lucy	Moresey, Geo W
Davis, Mrs Mary E	McCabe, Mrs Geo
Diver, Lusa	Naughton, Thos
Elpir, Miss Mary Lou	Night, Mitchell
Fischl, Iyantive	Platt, A W
Flynn, Miss Dellia	Runyon, Mrs Sarah
Fenzel, Dora	Randolph, Mrs M
Ford, Jas	Toolen, Miss Maggie
Freeman, Harry	Trumbower, Rev Wm
Ferber, Wally	Taylor, Miss Bessie
Gunn, J	Vandervorte, Mrs May
Honayman, Miss	VanNatten, Mrs Maggie
Hansler, Ernest	Williamson, Mr & Mrs
Haywood, Miss	Wilson, C
Jaynes, Jennie	Waterman, Chas
Johnson, Bert	Wilson, Lizzie
Kenyon, Mrs E S	Prop Foss House

Eagle Rock Hotel,

Persons calling for the above, please say advertised. E. R. POPE, Postmaster.

DEATHS.

TUNISON—In North Plainfield, June 25, 1890, Raynor, son of Hannah and the late George Tunison, in the 23d year of his age.

Funeral service from his late residence, 141 Duer street, Saturday afternoon, June 28, at 2 o'clock and Trinity Reformed church, at 2:30. Relatives and friends respectfully invited to attend, also Franklin Council No. 41, Jr. O.U.A.M. Interment at Somerville, N. J. 2

WANTS AND OFFERS.

Advertisements under this heading, one cent for each word each insertion.

WANTED—By respectable married couple, a child to board. For name, address, &c., call at PRESS office. 6-26-3

WANTED, position as chambermaid, and to do general housework; best of references. Address "Last Employer," PRESS office.

THE balance of stock left unsold at auction sale at my late stables, is now offered at private sale at a bargain. H. McDonnell, 6th st. 6-26 3

GOOD, trustworty boy wanted to make himself generally useful in a drug store. Enquire at PRESS office. 6-25-3

FOR SALE—Large Bay Mare, or will exchange for Saddle Horse. Geo. P. Dupee, 30 Rock-View avenue. 5 21 tf

TO LET or for Sale, 192 West Front street, House, newly papered, 7 rooms; 3 minutes from depot; rent reasonable. Theodore Gray, 31 Webster place. 6-19-tf

WANTED—Jobbing at painting, glazing, calsomining and roof painting. Address Isaac Kennedy, 49 Chatham street, North Plainfield. tf

WANTED—Work cleaning Vaults and Cesspools. Satisfaction guaranteed. City Odorless Excavating Works, 206 Broadway. Mrs. David Jones, Proprietor. No connection with JONES & Co. 6-11-tf

KLINE & STAATS,

DEALERS IN

Coal, Wood, Hay, Feed, Straw and Grain.

TELEPHONE CALL, 58.

Yards—Corner of Front St. & Grant Ave

BRANCH OFFICE—North Ave., opposite Station.

The *BEST GRADES OF EVERYTHING* at the *MOST LIBERAL PRICES.* 9-6-1

PECK'S CORNER.

HAND-Y THINGS.

PECK'S GLOVES!

WE ARE CARRYING

A very large assortment of RUSSET OXFORD TIES, BUTTON and LACE SHOES, for Men, Women, Misses, Boys and Youths.

We do not expect to fit *everybody* that comes in, but we can suit the majority.

DOANE & VAN ARSDALE,

22 WEST FRONT ST. THE ONE-PRICE BOOT AND SHOE HOUSE.

INSTALLMENT NO. 2

Of an extensive list of useful articles, CHEAP, for "Home" and "Outing." No. 3 will follow in a day or two:

Fast Black "Gloria" Sun Umbrellas, paragon frames, oxidized handles, for $2 60.

Flannel Shirt Waists, 40c; Ladies' Flannel Blouse Waists, $1 50, $2 25; Ladies' Ribbed Vests, 12, 18, 25, 50c; Cotton Belts, 39c; extra fine Wisk Brushes, 20c; Handbags, cheap; Folding Fans, 5 and 10c.

A lot of odds and ends in Ladies' Lisle Thread and Silk Tafeta Gloves at 18c, were 25c; one lot do., at 25c, were 35 to 39c.

Ladies' Fast Black Hose, 25c; one lot of Children's Black Hose, "odds and ends" at 25c, were 35 to 50c.

Tourist Ruching 20c a Box.

24 sheets good Note Paper for 5c; 24 XXX Envelopes for 5c.

Clark's Mile End Crochet Cotton, No. 30 to 60, at 10c a ball; Embroidery Silk, 10c doz spools; Merrick's Six-Cord Spool Cotton, 3c, just as hood as Clark's or Coats'.

YOU CAN SAVE MONEY, and get the best goods by buying at

EDSALL'S, No. 20 West Front St. EDSALL'S.

FURNITURE, BEDDING, UPHOLSTERY.

50 BABY CARRIAGES 50.—Large assortment in all departments. Reliable Goods.—Low Prices.—Cabinet Making, Upholstering, and Repairing a Specialty.

GARRET Q. PACKER,

Nos. 23, 25, 27, and 29 PARK AVE. 1-3-tf

ROGERS' MARKET OF SEA FOOD!

42 WEST SECOND STREET.

Blue Fish, Halibut,
Mackeral, Cod,
Porgies, Salmon,
Weak Fish, Lobsters,
Sea Bass, Soft Crabs,
Butter Fish, Little Neck Clams,

ARE IN SEASON. 3-13-tf

NOW

Is the Time to Buy Summer Goods,

And you can find an elegant stock of Challies, Seersucker Prints, Satines, and Worsted Goods. SPLENDID STYLES! LOW PRICES!!

Remember, if you need anything in the way of Carpets, Mattings, Oil Cloths, Window Shades, &c., you find them at the RIGHT PRICES, and GOOD GOODS, at

POPE'S,

Corner FRONT and SOMERSET STS. 11-13-y

CRUSHED

COLD FACTS ABOUT SODA WATER

FIRST: Syrups made from so-called FRUIT ESSENCES are little better than POISON.

SECOND: Syrups made from BOTTLED JUICES are harmless but insipid.

THIRD: Syrups made from FRESH FRUIT are very much better, especially

FOURTH: Syrups made by a process *original with us*, whereby the PULP of the fruit is incorporated with the syrup. We dub such a syrup

"FRUIT CRUSH,"

And it is far ahead of all other sorts, as shown by a demand which exceeds any other in our experience, and by the fact that our idea was quickly imitated because of our neglect to copy-right.

All which COLD FACTS may be tested for five cents at

REYNOLDS' PHARMACY.

Park and North Avenues. Established 1868.

FRUIT!

COAL LUMBER And Builders Supplies

LOOMIS & RICE

49 B'DWAY

MINSTREL AND EDITOR.

The Newspaper Man, According to an Esteeming Contemporary, Can Discount "Our Only George" as a Joker.

Among the real estate transfers in Union county, recorded in THE PRESS of Tuesday was that of George Thatcher and wife of Plainfield, to Alfred E. Pearsall, of Westfield, 118x736 feet, land on Jerusalem road, which runs from Westfield to Scotch Plains, price $4,500.

In this connection the Elizabeth *Journal* says: "George Thatcher is the celebrated minstrel, of Thatcher, Primrose and West, one of the jolliest burnt cork jokers that ever graced the minstrel stage. He hasn't been well, of late, but is better now. When he tickles either Plainfield or Westfield with his genial personality they laugh all over, and when he goes away on a minstrel tour they laugh at the memory of his happy presence till he gets back again.

"He makes lots of money, Thatcher does, but Pearsall seems to beat him at this. Pearsall is editor of the Westfield *Standard*, and at the same time fills several columns a day of the New York *Commercial Advertiser*, drives a spanking team—his own—lectures on prohibition, teaches elocution, gives humorous readings, follows several other specialties, and then hunts around for something to occupy his spare moments. Thatcher had the property and wanted the money; Pearsall had the money and wanted the property, and they met and changed jokes.

"Pearsall just fills the Westfield *Standard* with jokes, columns after columns of them Where George Thatcher gets off one joke Pearsall gets off a round hundred and never lays a hair. That's why he makes so much money. There are a good many folks who think his prohibition editorials are jokes, but Pearsall says he's in earnest about that, and he believes he's on the Jerusalem road in politics, the same as he is in the purchase of his new property."

Closing Exercises at the Parochial School.

The scholars in St. Mary's Parochial School held their closing exercises in the school hall, yesterday afternoon, but owing to the absence of the Rev. Father Smyth, the pastor of St. Mary's church, who is in Europe, no public demonstration was arranged. The various numbers on the programme were exceedingly well rendered, showing that the pupils have made rapid advancement during the year just closed. Annexed is the

PROGRAMME.

Chorus—Wake! Wake! Wake!
Recitation—"Ave Maria".....Miss S. Rafferty
Duett (vocal)—"The Music of the Birds"
Misses J. Day and M. Sheehan.
Composition—"The Power of Conscience"
Miss A. Boone
Chorus—"Birdlet in the Tree."
Recitation—"How he saved St. Michael's."
Master M. Higgins.
Duett (vocal)—"Holy Father guide his footsteps"
A tribute to Father Smyth.
Misses A. Quinn and J. Schaffer.
Report of examinations.
Hymn to the sacred heart.

The Rev. Father Stafford, acting pastor of St. Mary's church, made a brief address to the children, after which the exercises came to an end.

The scholars of the school will, perhaps, give an entertainment on a more elaborate scale, upon the return of Father Smyth, who is expected home the latter part of August or early in September.

Yesterday's Record.

Among the items in the *news* of yesterday stolen from THE PRESS of the day before, were:

The proceedings of the Board of Education last Monday evening;

The departure of Miss Dunn for Chautauqua;

The accident to little Annie Rooney in the carpet works;

The meeting of the Crescent Avenue Sunday school teachers, to settle the excursion difficulty; and,

The death of Harold Zeagler at Denver.

These daily records of petty thefts by an incompetent newspaper, point the way towards—to quote the *news* itself of the 17th—"the only publication office in this locality where honor seems unknown."

Notice! Reform Club!

The subject of Rev. A. A. Phelps' address in Reform Hall this evening will be, as understood, on the pending Constitutional Amendment in Nebraska, and THE PRESS is authorized to state, that the bills of announcement headed "The Question of the hour—Prohibition, Protection." were posted and circulated without the knowledge or consent of the Reform Club, as all meetings held under its auspices must be strictly non-partisan.

The Ceiling Fell on Her.

Susan Johnson, the janitress at the railroad station, had a narrow escape from serious injury yesterday. While cleaning the ladies' toilet room, a large patch of the ceiling fell and striking her on the head rendered her unconscious. Mrs. Haynes, wife of Station Agent Haynes, promptly offered remedies and assistance to the sufferer, who received but slight cuts and bruises.

Bitten By a Snake.

Willie Klup, twelve years of age, who was running about bare-footed yesterday, stepped on a copperhead snake, and it bit him. Dr. Westcott of Scotch Plains, is attending the boy at his home just back of Washingtonville. His leg is badly swollen, but there is hope of his recovery.

During the heated term the human system requires a gentle, cooling stimulant. What a blessing then to be able to make five gallons of delicious temperance drink from a 25 cent package of Hires' Root Beer.

The C. L. S. C. in Metuchen.

Here in Plainfield, until recently the business centre of the C.L.S.C., the Chautauqua movement has naturally taken a deep hold and has many adherents. Yet many readers may be surprised to learn that in the pretty neighboring village of Metuchen, there has been established—with no assistance from their brethren here, other than a visit from Bishop Vincent—a thriving Chautauqua Circle, which during the past year, has increased its membership to nearly fifty.

The Metuchen Circle is now prepared to celebrate the completion of its fourth year with a public meeting to be held in the Reformed church on Monday evening of next week at 8 o'clock. The assemblage will be addressed by Dr. E. H. Cook, Head Master of Rutgers College Grammar School. Dr. Cook was formerly President of the New York State Teachers Association, and is an interesting and witty speaker. The church will be prettily decorated with Chautauqua emblems, flowers, etc., and in addition to Dr. Cook's remarks, an enjoyable musical programme is promised.

At the conclusion of the public services, which will be brief, there will be a social at the home of Augustine Campbell, where all Chautauquans and friends of the Circle will be made welcome.

A Warning to Bicyclers from Mayor Place.

TO THE EDITOR OF THE PRESS:—Many complaints having come to me that the Borough ordinance prohibiting bicycle riding on sidewalks is daily violated, to the annoyance of pedestrians, I wish to call the attention of those whom it may concern, to the ordinance, which is as follows:

SEC 1. That betweeen the hours of 7 o'clock in the morning, and nine o'clock in the evening, it shall be unlawful for any person over eight years of age, to have, ride, or use any bicycle or other vehicle, except baby carriages and conveyances for invalids, upon any sidewalk of any of the streets or avenues of the Borough of North Plainfield.

The punishment therefor is a fine not to exceed five dollars, or imprisonment in the lockup not to exceed five days. It is hoped that all bicycle and tricycle riders will strictly obey said ordinance, and thereby not become liable to arrest.

CHARLES PLACE, Mayor.

A $250 Rig Stolen.

A horse and wagon belonging to James W. Guttridge, proprietor of the Netherwood store, was stolen from in front of a hotel at Bound Brook on Monday evening, and the rig is still missing. Mr. Guttridge left the rig in charge of the hostler, who fell asleep on the hotel steps. The horse, wagon and harness were valued at $250. Police Captain Grant has been furnished with the following description of the rig:

Bay horse 16 hands high, white blase on head, and white right hind foot, open made and open galted. Wagon with black body, red gear, sled fast top, something like a doctor's wagon; in wagon fly sheet with top button off and lower button split in two, light Summer blanket with patch on bottom.

A Sermon of the Rev. Mr. Mitchell's That Demands Repetition.

TO THE EDITOR OF THE PRESS:—It is expected that THE PRESS can follow the pulpit so close as to publish popular sermons that are preached in the current order of ministerial service. On Monday morning the whispered fame of a sermon preached in the Baptist church resounded from one end of the city to the other and a revolution of superstitious judgment in eternal torment responded to the telling truths of the much quoted pastor who proclaimed the welcome news that we have a merciful universal parent over the family of mankind. We ask for many earnest citizens that the sermon be repeated after a proper announcement to the public.

A CHRISTIAN.

Held for the Grand Jury.

Thomas Fahey, one of the Sunday gamblers, gave himself up to Justice Nash last evening, and furnished $100 bail to await the action of the Grand Jury. The young man was subsequently arrested by Officers Giesse and Kiely on West Third street, but he was afterward released, when it became known that he had voluntarily surrendered himself to Justice Nash.

To Fight for $400.

The last deposit in the glove contest to a finish between Bill Dunn of Bayonne and Jim Dwyer of Bound Brook, at one time a resident here, of $100 a side, was posted yesterday with the *Police Gazette*.

The match is for $400 and a purse. J. H. Sullivan of Jersey City, or Dominick Fitzpatrick of Elizabeth, have charge of the tickets.

A Coal Train Broke In Two.

An empty West bound coal train on the Central Railroad broke in two near Netherwood about 8:30 o'clock, last evening, and the engine and a portion of the train ran to Dunellen, before the break was discovered. The train was drawn by Central Engine No. 102.

Sixteen Pardoned.

The Court of Pardons held a short session at Trenton on Tuesday and set free sixteen criminals. One of the number was Leander Whitlock, sentenced from Middlesex county in December, 1888, to two years and six months for atrocious assault and battery.

You can never know till you try, how quickly a dose of Ayer's Pills will cure your sick headache. Your stomach and bowels need cleansing, and these pills will accomplish it more effectually and comfortably than any other medicine you can find.

CITY OFFICIALS ARRESTED.

A Serious Collision Between the Authorities at Spokane Falls.

SPOKANE FALLS, Wash., June 26.—A serious collision occurred early in the morning between the authorities of Spokane County and the city of Spokane Falls.

There is rivalry existing between the Spokane Street Railway Company and the City Park Transit Company, both wanting to lay tracks on Division street for an electric and cable line. The Street Railway Company had its line in position and the City Council ordered the track torn up in five days, the limit expiring at midnight.

As a precautionary measure the company had procured an injunction from the Superior Court to prevent the city authorities from interfering with the tracks. At four o'clock the work of demolition began. Acting Mayor Davidson, Sheriff Hilchliff, and other city and county officials were present.

The sheriff and his deputies arrested the mayor, superintendent of streets and captain of police Martin.

They gave bonds and returning to the scene found a large force relaying the track.

The police ordered them to desist, and arrested all who refused, and subsequently took the sheriff and his deputies into custody.

State warrants were then issued for the arrest of all the members of the City Council and the entire police force, about sixty-five men.

This disqualified the policemen, and a force of special policemen was sworn in.

Upon the order of Judge Kenneard, of the Superior Court, 250 deputy sheriffs were then sworn in. The local militia regiment is at the encampment near Tacoma, 400 miles away.

There has been no bloodshed so far, but bitter feeling exists, and grave fears are entertained that a personal conflict will occur.

A Field of Icebergs.

HALIFAX, N. S., June 26.—Capt. Taylor, of the steamer Concordia from Glasgow, reports encountering a regular field of icebergs when 200 miles east of Cape Race. They were on all sides of the vessel and of various shapes and sizes. Capt. Taylor says one of the bergs was fully a mile long and from 60 to 70 feet high and flat on top. There were hundreds of the bergs each within a short distance of the others, and much difficulty was experienced in steering clear of them.

NEWS OF THE DAY.

Major Wissmann has been created a Baron by the Emperor.

One hundred and forty-one graduates of Yale received the degree of A. B.

The British Ministry have decided to drop the licensing clauses of the Local Tax bill.

Charles E. Fish, Harvard '80, has accepted the principalship of Phillips' Exeter Academy.

The tugboat Welcome, of Chicago, blew up near Racine, Wis., and all hands were lost.

Antoinette Young, an inmate of the Essex County Insane Asylum, Newark, N. J., hanged herself.

The race between Cornell, Columbia and Pennsylvania, over a three-mile course, is set down for 6:30 o'clock this evening.

The Congregational Church at Ashford was struck by lightning and destroyed. It was one of the oldest edifices in Connecticut.

From the returns of all but four census enumerators it is estimated that the population of Kansas City, Mo., is between 190,000 and 200,000.

Two loaded freight trains on the Boston & Maine railroad collided two miles from Olcott, Vt., at an early morning hour. The engineer and fireman escaped serious injury by jumping. The engine and several cars were badly wrecked.

It was proposed in the Amalgamated Iron and Steel Workers' Convention at Pittsburg, Pa., to advance the salary of President Weihe from $1,500 to $2,000, but he refused the advance because the workers will have no increase.

Stephen McIntyre, aged 24 years, of New York, has been sentenced to twenty-four years in the State prison for stabbing his father, John McIntyre on May 31 last. Stephen was drunk, and his father put him out of the house. He returned and stabbed him with a penknife, inflicting serious wounds.

Weather Indications.

WASHINGTON, June 26.—For New England: Fair, except showers on the coast; slightly cooler in extreme eastern portions of Massachusetts; northwesterly winds.

For Eastern New York, Eastern Pennsylvania and New Jersey: Fair; slightly cooler; northwesterly winds.

For Western New York and Western Pennsylvania: Fair; no change in temperature variable winds.

NEW YORK MARKETS.

NEW YORK, June 25.—Money on call to-day 4 and 4½ per cent.

BONDS.

	Closing Yesterday.	Closing To-day.
4½s, 1891 Reg.	103½	103½
4½s, 1891 Coup.	103½	103½
4 s, 1907 Reg.	121	122
4 s, 1907 Coup.	122	123

STOCK MARKET.

	Closing Yesterday.	Closing To-day.
Canada Pacific	82½	81¾
Central Pacific	34⅝	—
Chicago, Bur. & Quincy	—	—
Delaware & Hudson	159¾	160¾
Del. Lack. & Western	145½	145¾
Erie	20¾	20¾
Erie pref	—	—
Lake Shore	111¾	111¾
Louis. & Nash.	88½	88¾
Michigan Central	—	100¾
Missouri Pacific	73⅝	74
New Jersey Central	124⅝	124½
Northwestern	111⅛	111
Oregon Navigation	—	—
Pacific Mail	42¾	43
Reading	44⅞	46¼
Rock Island	92¼	93¾
St. Paul	75¼	75½
Union Pacific	65	65¼
Western Union	84⅛	84⅛

PRODUCE MARKET.

	June.	July.	Aug.
Wheat	—	92¾	90¼
Corn	—	40⅝	41¾
Oats	—	32⅜	32¼

MERCANTILE EXCHANGE.

Butter—Market steady. Creamery—Eastern, 15c.a16c.; western, 13c.a15½c.; Elgin, 15 c.a16c.; imitation, 10c.a12c. Dairy—Eastern, half-firkin tubs, 12.ca14c.; eastern Welsh tubs, 11c.a13c.; western, 9c.a11c. Factory—Fresh, 6c.a10c.

Cheese—Market quiet. Factory New York cheddar, 8c.a8½c. Creamery—New York, part skims, 6c.6¼c.; Pennsylvania, part skims, ¼c.; full skims, 2c.a3c.

Eggs—Market steady. Fresh—Eastern first, 14c.a15c.; western firsts, 14½c.

ROYAL BAKING POWDER
Absolutely Pure.

This powder never varies. A marvel of purity, strength and wholesomeness. More economical than the ordinary kinds, and cannot be sold in competition with the multitude of low test, short weight alum or phosphate powders. Sold only in cans. ROYAL BAKING POWDER CO., 106 Wall St., N. Y. 6-30-y

OUR MOTTO:—LOWEST PRICES CONSISTENT WITH GOOD QUALITY AND HONEST QUANTITY

The choicest Creamery Butter that can be produced, 21c pound.
Havermeyer & Elder's standard Graulated Sugar.
Excelsior Sugar Cured Hams are the best—15c.
The finest Java and Mocha coffee in town, and the prices are right. Won't be undersold for same quality of goods. P. M. DEMAREST.
25 PARK AVENUE. 2-6-t

Prof. O. R. Gleason

King of Horse Tamers, and his $10,000 Stud of Bronchos.
Every Evening, and Wednesday and Saturday Afternoons,
Under his mammoth Waterproof Tent on Grove Street, opposite Rock View Avenue.
6 Wild and Vicious Horses 6
Handled Nightly!
Exhibitions every evening, 8:15.
Wednesday and Saturday afternoons, 2:30.
Prices—25 and 50 Cents. 6-21-w

MADISON SQUARE GARDEN
AMPHITHEATRE.
Madison Ave., 4th Ave., 26th & 27th Sts.
SAMUEL FRENCH & SON, - General Managers.
Commencing Monday, June 16,
FOR 12 WEEKS.
STRAUSS,
—AND HIS—
IMPERIAL COURT ORCHESTRA
—ALSO—
2-GRAND BALLETS-2
"PEACE AND WAR,"
At 8:45 o'clock.
"CHOOSING THE NATIONAL FLOWER,"
At 10:15 o'clock.
250 PEOPLE on the STAGE. 250
General Admission 50c
6-14

Irrespective of the high price of Ice, Sugar, etc., the price of
SODA WATER
At MILLER'S PHARMACY,
No. 10 East Front Street,
Still remains at 5 Cents per glass, while the Syrups are manufactured direct from Fruit.
Prescriptions Accurately Prepared.
12-17-tf

ADVICE.

Do not pay fancy prices for your Groceries when you can buy a full line from us at New York prices—for CASH.
Choice Mixed Tea, 25c lb., 3 lbs for $1; Cream Mocha and Java Coffee, 28c lb., 2 lbs for 75c; Best Elgin Creamery Butter 20c lb., (in stone pots, free of charge); Fine Salmon, 11c can, 3 for 30c; half-pound box Sardines, 10c., 3 for 25c; extra No. 1 Mackeral, 13c. lb.
United Tea & Coffee Growers Ass'n.
Importers, Wholesale and Retail Grocers,
129 WEST FRONT STREET. 4-21-tf

Woman's Exchange
8 PARK AVENUE.
Persons wishing to become members, will call at the earliest opportunity.
Mrs. W. L. FORCE. 6-26-w

NOTICE!

All persons holding my Cash Cards who wish them redeemed by Books, must leave their names with me on or before July 1, 1890. All cards presented after that date will be redeemed in Cash, until further notice.
Dated June 11, 1890.
J. F. Mac DONALD. 6-12-16

NO CIGARETTES SOLD!

But any kind of a SEGAR you desire can be purchased Wholesale and Retail, at
Dobbins' Segar Store, 37 North avenue,
Opposite R. R. Station.
He manufactures them and knows what they contain. TRY THEM.

Drink Moy's Soda.--N. B.--None Better!
Tenney's NEW YORK.
Fine Confectionery at the Moy Pharmacy.
OUR SPECIALTIES:—Pure drugs, the careful compounding of physician's prescriptions, proprietary medicines, toilet soaps and all articles pertaining to a TEMPLE OF PHARMACY.
THE MOY PHARMACY CO.
T. S. BURR, President. G. W. V. MOY, Sec'y—Treas'r. 3-24-y

FINEST CREAMERY
BUTTER, 18 CENTS POUND!
J. F. Mac DONALD, the Uptown Grocer. 1-18-tf

"Sorry to disturb you, but you MUST read ROGERS BROS. advertisement!"

CUT THIS OUT
And bring it to us; it is worth 25c to you for every purchase of $3 00 at one time. If you will bring this ad. to us we will allow you a reduction of 25c. If you want $15 00 worth of Shoes, or Repairing, or both, secure five of these ads. and we will allow you $1 25 for them. This will hold good until JULY 1.
Remember—We carry a full line of the best goods that can be had—in all widths and styles, at low prices, and do fine repairing. ROGERS BROS.,
12 West Front St, Plainfield, N. J.

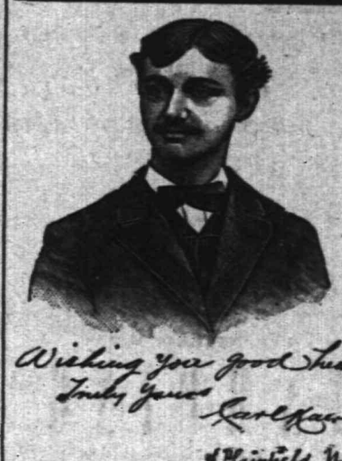

First Catch Your Hare
Reads an old recipe; that's well enough in Culinary matters, but it dosen't do to wait until you Cut, Scald or Burn yourself, and then run for a bottle of CARL KAERTH'S
"Instantaneous Liniment."
A much wiser plan is to spend 25c., and keep a bottle in the house.
Ask your Druggist for it.
Has no equal for CUTS, BURNS, SCALDS, RHEUMATISM and NEURALGIA. For sale at all Drug Stores or at the FACTORY, 16 E. 2d St. 4-3-1

E. P. THORN,
No. 17 Park Avenue, PLAINFIELD, N. J.
Ales, Wines, Liquors, Segars and Wines a Specialty.
WHOLESALE AND RETAIL.
PURE LIQUORS!
FOR
FAMILY & MEDICINAL USE.
4-11-y

THIRD BARGAIN OF OUR SERIES!
Is offered this week in OIL CLOTH. Oil Cloth as low as 20c per yard; Linoleums as low as 40c per yard.
Our great "Wall Paper Bargains" will be CONTINUED THIS WEEK, so as to give every one a chance to take advantage of them.
A. D. VAN SCIVER, 47 NORTH AVE.,
Opposite Depot.— (Chotola Building), —Plainfield, N. J.
N. B.—ALL BRANCHES OF PAINTING A SPECIALTY. 1-10-tf

Educational.
Miss C. S. HELLWIG,
A graduate of the Moscow Gymnasium, and possessor of a Golden Medal presented by the Russian Empress to the best scholar, wishes pupils in the German and French Languages, and also Art Painting. Apply for particulars to Miss C. S. HELLWIG, 238 East Front street. 9-17-1y

J. C. POPE & CO
INSURANCE AGENTS
No. 6 E. FRONT STREET. my10y

Notice of Assignment.
Notice is hereby given that Andrew L. Carney and John H. Carney, partners under the name, style and firm of Carney Bros., doing a plumbing business at No. 9 Somerset street in the city of Plainfield, New Jersey, have this day made an assignment to the subscriber of their estate and the estate of said firm, for the equal benefit of their creditors and for the creditors of said firm, and that the said creditors must exhibit their respective claims under oath or affirmation, to the subscriber, at his office, No. 24 West Front street, Plainfield, New Jersey.
Dated June 2, 1890.
WM. M. STILLMAN, Assignee. 6-3-3w

Coal and Lumber.
A. D. COOK & BRO.,
Lumber and Coal Merchants.
CORNER PARK AVENUE AND RAILROAD.
PLAINFIELD.
All Lumber and Coal UNDER COVER.
ALFRED D. COOK. my10y1 ROBERT H. COOK

PEARSON & GAYLE,
Carpenters and Builders.
RESIDENCE—W. J. Pearson, No. 15 Vine st.
H. E. Gayle, No. 78 E. 2d St.
ALL WORK PROMPTLY ATTENDED TO. 7-21-6

ALLEN, THE STATIONER,
Has added to his stock a fresh line of Cards, Calendars and Toys for the New Year
23 EAST FRONT ST

Photographic Supplies.
DRY PLATES,
SILVERED PAPER,
ARESTOTYPE PAPER,
ANTHONY'S CHEMICALS,
And all Photo requisites constantly on hand. New, fresh goods.
A. W. RAND,
24 West Front Street. 1-8-tf

Miscellaneous.
RICHARD DAY,
Livery Stables.
54 West Fourth Street. Carriages to meet trains. All kinds of Turn-outs day or night. Family riding a specialty. Telephone Call 139. Leave orders at A. Titsworth's, No. 26 North ave. 6-9-6

Carpenters and Builders.
JOHN T. ODAM,
Plain and Ornamental
SLATE ROOFER and REPAIRER.
Residence, corner Fourth and Sycamore Sts. Yard, near Freight House. P. O. Box 109, Plainfield, N. J.
New work warranted for one year. Slating over Shingles. Also, Felt and Gravel Roofing. 6-19-y

R. V. SAUNS,
Carpenter and Builder.
Residence Clinton avenue, near depot, Bronx. P. O. Box, 1228. Jobbing attended to. Estimates given cheerfully on all kinds of work. 9-28-tf

Valuable Building Lots for Sale,
On Grove street and Craig place, North Plainfield. This plot is one of the most desirable in the Borough, and is offered for sale at a reasonable price and on easy terms. Will be sold in quantities to suit. Apply to Owner, at 25 Craig place. 3-14-tf

YOU CAN GET
Screens Fitted to Your Windows
For 15 cents per square foot,
At No. 30 Somerset Street.
Also JOBBING of all kinds.
HARDWOOD work a SPECIALTY.

THERE WAS A FIGHT

Conflict Between the French and Newfoundlanders.

SEVERAL PERSONS INJURED.

The People Will Pay No Taxes Until They Receive Better Protection.

London Police Denounce the New Commissioner—Salisbury's Invitation Declined by the Unionists—A Priest Sentenced for Boycotting—The Cholera Record in Spain—Liberals Offer to Elect Bismarck.

HALIFAX, June 26.—The steamer Harlaw, from the West Newfoundland coast, is here, and her captain, Mr. Farquhar, confirms the statement that he was refused permission to land goods at Bay St. George unless he would give bond to be responsible for all duties and charges which the consignees might fail to pay. The captain declined to accede to this demand, and proceeded to Bonne Bay. On his return the goods were landed, the consignees having received regular permits.

The British man-of-war Pelican was at Bonne Bay. The coast is nearly free from ice.

The captain also confirms the report of a conflict between islanders and the French at Port au Port. Several of the contestants received black eyes and murderous bruises.

The trouble arose from the French wanting to take bait out of the Newfoundlanders' nets. The people on the west coast are still determined to pay no taxes until they receive better protection.

TYRANNY DENOUNCED.

The London Bobbies Rebel Against the New Chief Commissioner.

LONDON, June 26.—By command of Chief Commissioner Sir Edward Bradford, stringent orders have been posted in every police station, forbidding the members of the police force to engage in any discussion whatsoever of their grievances. This action of the commissioner, however, has not prevented the police from formulating a petition to the Home Secretary denouncing the tyranny of Bradford and praying for relief, and it is understood that it is being generally signed.

The police assert that Bradford has sought to deprive them of the privileges which are accorded by the law and custom to every British subject, and declare emphatically that they will not submit to the restrictions he has placed upon them.

Bradford has easily earned the name of having made himself generally disliked in a shorter space of time than any man who has held office under the Government in recent years.

An American's Valuable Discovery.

BERLIN, June 26.—Persons interested in African affairs in this city are greatly excited over the discovery by the American Egyptologist, Wilbour, of the record of the existence in ancient times of canals around the Nile cataracts. This discovery, of the authenticity of the date, of which there is no doubt, suggests the possibility of the reopening of the Soudan by the British by the restoration of the canals, whereby the possessions of Germany in Southern Africa would become practically valueless as compared with their promise of revenue.

Stanley Among the Students.

LONDON, June 26.—Quite a scene occurred at the Oxford University commemoration when Mr. Henry M. Stanley was introduced. Upon his presentation to the under-graduates, the explorer was good-naturedly chaffed by the college lads, who sang: "For He is a Jolly Good Fellow!" following up the rendition of the old song with a salvo of cheers for Stanley and "one more for the bride-elect," who was also present. The degree of Doctor of Civil Law was conferred upon Mr. Stanley, and also upon Prof. Goodwin, of Harvard.

Salisbury's Invitation Declined.

LONDON, June 26.—It is learned that at the Unionist caucus held yesterday, a letter from Lord Salisbury was read inviting the Unionist members to be present at a Conservative caucus to be held at the Foreign Office. Lord Hartington favored acceptance of the invitation and Mr. Chamberlain opposed it. The matter was put to vote and the invitation declined.

Thrown Into the Sea and Drowned.

LONDON, June 26.—A dispatch from Brest says: "By the collapsing of a foot-bridge leading from the steamer Stage to the steamer Saint Jean, hundreds of persons were precipitated into the sea. So far seven bodies have been found and many persons are still missing. Divers are searching for the bodies of others who are believed to have been drowned."

Father Crowley Sentenced to Prison.

CORK, June 26.—The trial of Father Crowley, of Bantry, for boycotting and intimidation, has been concluded at that place. The court sentenced him to one month's imprisonment for intimidating a Protestant parson named Schull, and six months' additional imprisonment in default of bail to keep the peace.

The Cholera Record.

MADRID, June 26.—The authorities at all Spanish ports have established a ten day's quarantine against vessels arriving from Gaudia and Valencia. If there be cholera aboard a vessel the quarantine is extended to fifteen days. The total number of cases of cholera in Valencia to date is 196, of which 113 have proved fatal.

Will Nominate Bismarck.

BERLIN, June 26.—The National Liberal party has offered to nominate Prince Bismarck as its candidate for the seat in the Reichstag relinquished by Dr. Miguel, recently appointed Prussian Minister of Finance.

Mr. Maguire Returned to Parliament.

DUBLIN, June 26.—Mr. Rochfort Maguire, the Parnellite Parliamentary candidate for North Donegal, has been elected without opposition. Mr. Maguire is a returned colonist of wealth.

1,000 Men Out at East St. Louis.

ST. LOUIS, June 26.—An increase of wages was asked for by the freight handlers of the different roads running into East St. Louis and the demand being refused over 1,000 men went out on strike. All local freight traffic is entirely suspended. Two non-union men, who attempted to go to work, were assaulted and severely beaten by a striker. The local superintendents and agents are now holding a consultation with the strikers with a view to a settlement of the difficulty.

A Priest Commits Suicide.

OCEAN SPRINGS, Ala., June 26.—Rev. Father Bohmet, of St. Alphonsus' Church, shot himself dead to-day. He had been ill for some time. He was 45 years old, and a native of Germany.

President Seelye Resigns.

AMHERST, Mass., June 26.—President Seelye of Amherst College has resigned, to take effect at the end of the college year, August 31.

Prohibitionist Candidate for Governor.

PORTLAND, Me., June 26.—The Prohibition State convention nominated Aaron Clark, of Ruxton, for Governor.

TIER'S

ICED CREAM!

In Frozen Bricks of all Sizes, Single or Mixed Flavors.

8 Bank Place—East Front Street. 6-16-to-sep1

NOTICE.

Mr. JACOB VOEHL would hereby notify the public that he has this day opened the store and premises at

No. 9 SOMERSET STREET,

formerly occupied by CARNEY BROS., where he will carry on a general

Plumbing & Tinning Business

Under the name of CARNEY BROS., AGENTS.

Dated June 18, 1890. 6-19-2w

--No. 8--

PARK AVENUE,

PLAINFIELD, N. J.

STAMPING!

PROMPTLY EXECUTED.

FANCY GOODS,

NOTIONS, ETC.

The Race is Always to the Swift

IF HE RIDES A

"Why?"

"Because, it is so light that every ounce of pressure on the pedals tells."

"How light is it?"

"It weighs only 33 pounds."

"How much do other safeties weigh?"

"From 46 to 51 pounds."

"That's only a difference of 13 to 18 pounds."

"ONLY! Why, it means that you must propel that many pounds more with each revolution of the wheel, and there are 400 revolutions in each mile."

"Is that the reason you consider the CATFORD cheaper at $140 than any other Safety at $135?"

"That is one of many reasons."

"Have you a Ladies' Safety?"

"Yes; and for SWEET, ATTRACTIVE GRACE, there is nothing like our SPECIAL LADIES' PREMIER, especially when the lady is riding it!"

THE MOY PHARMACY CO. 6-3-tf

WHITLOCK & HULICK,

CARPENTERS,

And General Jobbers.

SHOP, 21 SOMERSET ST., Plainfield, N. J.

Door and Window Screens a Specialty.

Jobbing Promptly Attended To.

G. S. WHITLOCK. D. L. HULICK

6-3-tf

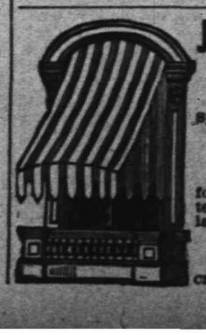

J. B. STICKLE,

21 East 5th Street.

Special attention to all

AWNING WORK.

Orders promptly filled for all classes of Upholstery. Carpets made and laid.

MATTING.

Window Shades a SPECIALTY. 6-20-to6-1

FISCHER

ESTABLISHED 1840.

PIANOS

RENOWNED FOR TONE & DURABILITY

MODERATE PRICES

EASY TERMS, EXCHANGED.

DELIVERED FREE WITHIN 20 MILES OF NEW YORK CITY

Catalogue Mailed on Application.

110 Fifth Ave., cor. 16th Street, NEW YORK CITY. 4-4-6m

WE SELL

TO THE

BEST TRADE

IN

PLAINFIELD AND BOROUGH!

If You Want Selected Goods,

TELEPHONE TO

R. W. RICE & CO.,

Number 75, B. GROCERS. 1-12-tf

For all the Latest Styles and Shapes in

Ladies Oxford Ties

AND

Men's Patent Leather and Russett Shoes,

Everybody goes to

KENNY'S,

At the corner of Front St. and Park Ave. 6-7-tf

BALDWIN REFRIGERATORS

Gasolene Stoves,

Rapid Ice Cream Freezers,

Plumbing, Tinning, and Hardware.

A. M. GRIFFEN

13 East Front Street.

TELEPHONE CALL 6.

FIREWORKS!

Headquarters for Fire Crackers, Fireworks, Flags, Lanterns, &c., &c.

All of them this year's goods, and at LOWEST PRICES!

Joseph M. Harper,

No. 75 PARK AVENUE,

3d store South of 4th street, Plainfield, N. J. 5-5-y

A WORD TO THE WISE.

The word we would utter to the wise is QUALITY; on quality hinges CHEAPNESS, for a thing is not cheap unless it is good. Therefor, remember, when in need of Groceries, that with us a *LOW PRICE* never means a *POOR QUALITY*.

P. WESTPHAL & SON,

Cash Grocers, 38 & 40 Liberty St. 4-9-tf

TRY OUR

Q'JEEN and NEW ENGLAND BREAD.

HENRY LIEFKE,

NO. 27 WEST FRONT STREET. 8 14-tf

At the Crescent Parlor,

23 North Avenue,

A full line of

CIGARS AND TOBACCO. 11-26-y

Professional Cards.

MEDICATED

Sulphur and Vapor Baths

followed by a thorough rubbing with alcohol. For men only. Hours 8 to 11 a. m.; 1 to 3 p. m. H. HOENSE, 26 W. 2d street, Plainfield, N. J. Refers to Drs. Probasco, Endicott, Fritts, Tomlinson, Geo. W. Rockfellow and T. S. Armstrong. 5-27-tf

DR. M. S. SIMPSON.

OFFICE AND RESIDENCE—80 W. FIFTH ST., CORNER OF LIBERTY.

OFFICE HOURS—Until 10 A. M., 1 to 3 P. M., after 6 P. M. 8-26-1y

JACKSON & CODINGTON,

Counselors-at-Law

Masters in Chancery, Notaries Public, Commissioners of Deeds, Special Master etc. Corner Park avenue and Second street. Money to loan.

WM. K. McCLURE,

Counselor-at-Law.

Supreme Court Commissioner.

First National Bank Building. my9

CLARK & REED,

Counselors at Law,

FIRST NATIONAL BANK BUILDING.

W. V. STEELE,

Counselor-at-Law.

Master and Examiner in Chancery, Supreme Court Commissioner.

COR. PARK AND NORTH AVES. 4-23-3m

HARRY G. BUNYON,

Typewriter and Stenographer.

COLLECTION AGENT.

With Clark & Reed. 3-21-y

"American Belle,"

The Best 5c. Cigar in the City.

For sale at

N. H. GUTTMAN'S,

AMPHION CIGAR STORE,

12 West Second Street,

Where you will find all kinds of

Tobacco & Cigars

At Wholesale and Retail. 4-2-tf

L. A. Rheaume, Ag't.

Coal, Lumber & Mason's Materials,

BROADWAY & 4th STREET.

Mr. Rheaume takes pleasure in informing the public that arrangements have been made whereby he is employed by the present owner to conduct the above mentioned business as Agent and General Manager, at his old stand.

Sawing, Wood Turning and Scroll Sawing also done in the best manner.

Sincerely thanking the public for past favors, he solicits the continuance of their valued orders, which shall receive the same careful attention from him in his present capacity as in former years. TELEPHONE 129. 4-16-tf

VANDERBEEK & SATTELS,

NO. 33 PARK AVENUE.

All the Newest and Latest Styles in

Pianos & Organs.

PIANOS TUNED AND REPAIRED. 3-27-tf

A Great Bargain in the Following

Canned Fruits and Vegetables!

	Canned	Doz
California Cherries,	25c	$2.50
" Plums,	25c	2.50
" Apricots,	25c	2.50
Franklin Brand Corn,	10c	1.15
Standard Jersey Packed Tomatoes,	10c	1.10
Stringless Beans, extra choice,	15c	1.50

Estelle, Taylor & Neuman,

79 Broadway, cor. Fifth St. 7-24-

R. R. FAIRCHILD,

Furniture & Bedding,

21 EAST FRONT STREET.

Parlor, Dining-room and Bedroom

FURNITURE,

Spring Beds, Tables and Chairs.

Baby Carriages—The largest assortment in town.

4 DOORS BELOW POST OFFICE. 1-11-t

BOOTS AND SHOES

LOW PRICES.

At C. W. FORCE'S.

SPRING AND SUMMER GOODS.

11 West Front Street.

TRY

B. T. Barnes'

Crushed Strawberry Iced Cream,

Opposite the Post Office. 12-13-tf

E. H. HOLMES,

DEALER IN

COAL.

OFFICE—With Adams Express, 25 NORTH AV

YARD—Madison Avenue, opp. Electric Light Station. 12-30-y

Willcox & Gibbs

S. M. CO.

Orders left at

95 E. FRONT STREET

Will be promptly attended to.

NEEDLES, OIL, &c.

F. A. WEEKS, Agent. 5-23-tf

LADIES' HAIR DRESSER.

1869. JULES BOUTES, 1888.

No. 7 WEST SECOND STREET.

—Artistic French Hair Cutter,—

Exclusively for

—Ladies and Children.—

N. B.—All kinds of HAIR GOODS on hand or MADE TO ORDER. 8-14-tf

Marketing.

J. W. VANSICKLE,

DEALER IN ALL KINDS OF

Fresh and Salt Meats, Oysters, Clams, etc. Game in season. No. 19 North avenue, Plainfield, N. J. Telephone No. 109. Orders called for and promptly delivered. All bills payable to me. my1

J. P. LAIRE & CO

To the Front.

Goods Plenty!

Prices Low!

Lawn Mowers,

Seeds—all Kinds, and Fertilizers.

Refrigerators and Ice Cream Freezers.

Gasoline and Oil Stoves.

Orders taken for Gasoline and Delivered. 4-2

BUY "GRAPHITE"

For your Safeties; reduced from 25c to 17c per Bottle.

Look at the PRICES on

Fishing Rods & Tackle,

Ball Goods,

Spratt's Dog Biscuits, &c.

A. M. VANDERBEEK,

33 PARK AVE., Plainfield, N. J. 4-25-tf

RANDOLPH'S

FROSTED CREAM SODA!

With *PURE FRUIT SYRUPS*, and the Delicious Creamy Milk Shakes are having a very heavy run.

We manufacture our own syrups daily, and guarantee purity.

We are still compounding Prescriptions at very reasonable prices.

Open Sundays from 9 A. M. to 1 P. M., 4 to 9 P. M., for the dispensing of medicines *only*.

L. W. RANDOLPH,

21 W. FRONT STREET,

PLAINFIELD, N. J. 3-4-tf

U. B. CRANE,

HATTER,

12 PARK AVENUE,

Has fine lot

Spring and Summer Hats,

At prices that suit the people. 4-4-y

DICKINSON, Jeweler and Optician,

18 PARK AVENUE, has a fine line of CHOICE GOODS, consisting of Gold and Silver Watches, Fancy Clocks, Diamond Rings, Lace Pins, Chains, Charms and Silverware. Sole Agent for Dr. King's Spectacles.

Don't forget the number. 12-14-tf

Hotels and Saloons.

HOTEL NETHERWOOD

Situated on

NETHERWOOD HEIGHTS.

A Convenient and Elegant Resort.

Special attention given to

Luncheon, Dinner and Driving Parties.

FRANK E. MILLER. 5-21-tf

CENTRAL HOTEL.

FIRST CLASS BAR ATTACHED.

WM. A. SCHORB, - Proprietor

UNDER THE POST OFFICE. 4-5-tf

CITY HOTEL,

PLAINFIELD, N. J.

CORNER PARK AVENUE AND SECOND STREET.

J. E. BUSERBOWER, Proprietor.

With STABLES attached. 4-5-tf

LAING'S HOTEL.

J. B. MILLER & BRO., Proprietors.

All Modern Comforts and Conveniences. 4-5-tf

CHARLES SMITH.

Corner of Front and Somerset Streets.

St Louis and Imported Beer.

A Fine Bill of Fare Served Every Day. 4-5-tf

CHARLES BOCK,

Wine, Lunch and Sample Rooms.

Dealer In

WINES, LIQUORS AND BEERS,

Of all kinds and grades,

Nos. 17 & 19 E. SECOND STREET,

PLAINFIELD, N. J. 6-8-y1

Higgins' Stage Line

TO BE RUN ON THE FOLLOWING SCHEDULE STRICTLY ON TIME:

First trip from Hillside ave. and Broadway—7:40 A. M. to meet 7:58 A. M. train. Route—Hillside ave. and Broadway, Broadway to 9th st.; to Second place; to Crescent ave.; to Park ave.; to Depot.

2d trip	8.15 A. M.	to meet	8.33 A. M.	train.
3d do	9.15	do	9.32	do
4th do	10.00	do	10.27	do
5th do	11.00	do	11.24	do
6th do	11.45	do	12.08 P.M.	do
7th do	1.45 P. M.	do	2.15 & 2.35 P.M.	do
8th do	2.45	do	To the Post Office.	
9th do	3.30	do meet	3 51 P. M.	train.
10th do	5.00	do do	5.39	do.
11th do	5.45	do do	6.07	do
12th do	6.45	do do	7.03	do

Stage will also leave Plainfield ave. and 7th st., and Rockview and Mercer aves., North Plainfield, according to the above time table, and make same connections.

Stage will make return trips over above routes, leaving Plainfield depot as follows: 8.07, 8.32, 9.27, 10.10, 11.30 A. M. 2.04, 2.30, 3.45 4.34, 5.20, 6.20, P. M.

Horses and Carriages kept expressly for ladies' pleasure and calling purposes. Saddle Horses a specialty, for gentlemen and ladies.

Busses after 7 o'clock in the evening, for private parties, at moderate rates.

M. A. HIGGINS, Proprietor.

STABLES—76 EAST FOURTH STREET.

Telephone Call, 18. 7-8 tf

Railroads.

PENNSYLVANIA RAILROAD

THE STANDARD RAILWAY OF AMERICA

PROTECTED THROUGHOUT BY THE

Interlocking Switch and Block Signal System.

TRAINS FOR THE WEST.

On and after June 21, 1890, trains leave Elizabeth as follows:

9:35 A. M. FAST LINE, with Pullman Vestibule parlor and sleeping cars, daily for Pittsburg, Columbus, Cleveland, and St. Louis, daily, except Saturday, for Chicago and Toledo.

7:08 P. M. WESTERN EXPRESS, with Pullman Vestibule sleeping cars, dining car to Philadelphia daily to Pittsburg, Chicago, Cincinnati, and St. Louis daily except Saturday, for Cleveland and Toledo.

8:42 P. M. PACIFIC EXPRESS, with Pullman Vestibule sleeping cars, daily for Pittsburg, Chicago, and Toledo, daily except Saturday, for Cleveland.

For Baltimore, Washington and the South—1 00, 6 57, 7 59, 9 05 A. M.; and 9 39 P. M. On Sunday at 1 00, 6 59, 9 05 A. M., 9 39 P. M.

For Philadelphia—1 00, 6 57, 7 59, 9 05, 9 35, 11 57, A.M.; 12 55, 1 39, 2 54, 5 15, 6 37, 7 49, 9 39 P.M. Sundays at 1 00, 6 59, 9 05, 9 35, 10 41 A. M.; 5 40, 7 47 and 9 39 P. M.

FOR ATLANTIC CITY.

2:25 P. M. (Through parlor car and day coach) week-days. For Cape May, 1:39 P. M., week-days.

For Brown's Mills-in-the-Pines, with through car, 2 2 P. M., week days.

For Trenton—1 00, 6 57, 7 10, 7 59, 9 05, 9 35, 11 57 A. M.; 12 55, 1 39, 2 54, 5 15, 6 37, 7 49, 9 39 P. M. Sundays at 1 00, 6 59, 9 05, 9 35, 10 41 A. M.; 5 40, 7 47 and 9 39 P. M.

For Lambertville, Phillipsburg and Belvidere via Trenton—7 59 A. M.; 2 54 and 5 15 P. M.

For Lambertville and Phillipsburg only, 1 39 P. M.

For Flemington—7 59 A. M.; 2 54 P. M.

For Bordentown, Burlington and Camden via Trenton—7 59, 9 35, 11 57 A. M. 1 39, 2 54, 5 15, 7 49 P. M. Sundays at 10 41 A. M. and 7 47 P. M.

A full line of tickets are on sale, and sleeping car accommodations can be secured at the ticket office at Elizabeth.

For further information, see time tables to be had at the ticket offices.

CHARLES E. PUGH, General Manager.

J. R. WOOD, Gen. Pass. Agent.

Central Railroad of New Jersey.

Station in New York foot of Liberty Street. Time Table in effect, June 22, 1890.

PLAINFIELD AND NEW YORK.

Leave Plainfield 3 37, 5 24, 5 38, 6 29, 6 59, 7 25, 7 30, 7 58, 8, 8 15, 8 31, 8 37, 9 22, 10 05, 11 09, 11 39, A. M., 1, 1 41, 2 07, 2 30, 3 12, 3 51, 5 08, 5 31, 6 07, 6 54, 7 03, 8 31, 9 28, 10 12, 11 28 P. M. Sunday—3 37, 5 24, 8 01, 8 32, 11 02, 11 16 A. M., 12 33, 1 39, 3 30, 5 16 7 01, 7 10, 8 23, 8 32, 10 02 P. M.

Leave New York from foot of Liberty street, 4 30, 8 45, 7, 7 45, 8 45, 10, 11, A. M., 1, 1 30, 2 30, 3 30, 3 45, 4, 4 30, 5, 5 15, 5 30, 5 45, 6, 6 15, 6 30, 7, 7 30, 8, 8 30, 9 15, 10, 11 30 P. M., 12 15, night. Sunday—4 30, 7 8 30, 9, 9 30, A. M., 12 M., 1, 1 15, 4, 5 30, 6, 7, 9 00, 10 00 P. M., 12 15 night.

PLAINFIELD AND NEWARK.

Leave Plainfield 5 38, 6 29, 6 59, 7 30, 8, 8 37, 9 32, 10 05, 11 09, 11 39, A. M., 1, 2 07, 2 30, 3 12, 3 51, 5 08, 5 31, 6 07, 6 54, 7 03, 8 31, 10 12, 11 28 P. M. Sunday—8 01, 8 32, 11 02, 11 16, A. M., 12 33, 1 39, 3 30, 5 16, 7 01, 7 10, 8 23, 8 32, 10 02 P. M.

Leave Newark 7 10, 7 50, 8 55, 10 10, 11 05 A. M., 1 05, 1 35, 2 40, 3 40, 4 02, 4 37, 5 05, 5 30, 5 55, 6 25, 7 15, 7 35, 8 20, 9 35, 10 10, 11 25 P. M. Sunday—7 20, 8 40, 9 05, 9 50, A. M., 12 05, 1 10, 4 10, 5 40, 6 05, 7 05, 9 25, 10 20 P. M.

Passengers for Newark change cars at Elizabeth.

PLAINFIELD AND SOMERVILLE.

Leave Plainfield 5 45, 7, 8 07, 9 42, 11, 11 58 A. M., 1 59, 2 32, 3 45, 4 34, 5 20, 5 34, 6 20, 6 38, 7 03, 7 12, 7 34, 8 20, 9 43, 11 13, 12 43 P. M. Sunday—5 45, 8 12, 9 48, A. M., 2 03, 2 30, 5 14, 6 35, 10 15, 11 14 P. M.

Leave Somerville, 6, 6 30, 7 03, 7 25, 7 35, 7 48, 9 05, 9 47, 11 15 A. M., 12 35, 1 15, 1 48, 2 05, 3 25, 4 40, 5 12, 5 35, 8 05, 8 50, 11 05, P. M. Sunday—8 25, 10 35 A. M., 12 08, 1 05, 4 50, 6 40, 8 03, 8 05, 9 30 P. M.

PLAINFIELD AND EASTON.

Leave Plainfield 5 45, 7, 8 07, 9 42, A. M., 1 59, 4 34, 5 20, 6 38, 8 20 P. M. Sunday—5 45, 8 13 A. M., 2 03, 6 35 P. M.

Leave Easton 6 05, 8 44, 10 A. M., 12 32, 4 07, 6 49 P. M. Sundays—7 15, 10 52, A. M., 6 40, 7 30 P. M.

PLAINFIELD AND LAKE HOPATCONG.

Leave Plainfield 7, 9 42 A. M., 1 59, 5 20 P. M. Sunday—8 13 A. M.

WESTWARD CONNECTIONS.

LEAVE PLAINFIELD.

5 45 A. M. for Easton, Allentown, Reading, Harrisburg, Mauch Chunk, Williamsport, Tamaqua, Wilkesbarre and Scranton.

7 A. M. for High Bridge Branch and Easton.

8 07 A. M. for Flemington, D. L. & W. R. R., Easton, Bangor and Mauch Chunk.

9 42 A. M. for Flemington, High Bridge Branch, Faston, Allentown, Reading, Harrisburg, Mauch Chunk, Tamaqua, Shamokin, Wilkesbarre, Scranton, Reading, Harrisburg, &c.

5 20 P. M. for Flemington, High Bridge Branch, Schooley's Mountain, Easton, Bethlehem, Allentown, &c.

6 20 P. M. for Flemington.

6 35 P. M for Easton, Allentown, Mauch Chunk, Reading, Harrisburg.

8 20 P. M. for Easton, Bethlehem and Allentown.

5 45 A. M. Sunday for Easton, Wilkesbarre and Scranton. 8 13 a. m. Sundays for High Bridge Branch, Easton, Allentown, Mauch Chunk, Tamaqua, Shamokin, &c., 2 03 p. m. Sundays for Easton, Allentown, Mauch Chunk, Tamaqua and Pottsville. 6 35 p. m Sundays for Easton, Bethlehem, Allentown, Mauch Chunk, Reading, Harrisburg, &c.

For Atlantic City, 3 37 a. m. 1 p. m.

Long Branch, Ocean Grove, &c.

Leave Plainfield 3 37, 8, 8 37, 10 05, 11 09, a. m., 1, (2 07, through coach,) 3 51, 5 31, p. m. Sundays—(except Ocean Grove) 3 37, 8 32, a. m., 3 30 p. m.

For Perth Amboy, 3 37, 5 38, 8, 10 05, 11 09 a. m., 1, 2 07, 3 51, 5 31, 7 03 p. m. Sunday—3 37, 8 32 a. m., 3 30 p m.

For Freehold, 3 37, 8, 11 09 a. m., 1, 3 51, 5 31 7 03 p. m.

ROUND BROOK ROUTE.

Leave Plainfield for Philadelphia, 1 17, 5 45, 8 29, 9 48, 11 58* a. m., 1 59*, 2 32*, 4 08, 5 34*, 6 39*, 8 29 p. m. Sundays—1 17, 9 48, a. m., 2 32* 4 08, 5 14*, 6 55 p. m.

For Baltimore and Washington at 1 17, 9 48, 11 58* a. m., 2 45, 4 08, 5 34* p. m. Sundays—1 17, 9 48 a. m., 2 47, 4 08, 5 14* p. m.

RETURNING—LEAVE PHILADELPHIA,

Ninth and Green streets, 7 30*, 8 30*, 9 30, 11 05, a. m., 12 45, 1 30, 3 15, 5 15, 6 15, 8 02, 8 45, 12 p. m. Sundays—9 a. m., 12 50, 3 10, 5 15, 6 10, 8, 12 p. m.

From 24th and Chestnut—3 10, 8 30*, 11 08, a. m. 12 22, 3 20, 6 18, 8 05, p. m. Sundays—3 10, 8 35 a. m., 12 22, 3 20, 6 18, 8 05 p. m.

Leave Trenton, Warren and Tucker sts., 1 30, 4 09, 7*, 9*, 9*, 10 10, 11 55 a. m. 1 28, 2 10, 2 40*, 3 56, 5 55, 6 59, 8 47, 10 p. m. Sundays—1 30, 4 09, 9 55 a. m., 1 28, 4, 5 55, 7, 8 47 p. m.

Plainfield passengers by trains marked *, change cars at Round Brook.

J. H. OLHAUSEN, Gen. Sup't.

H. P. BALDWIN, Gen. Pass Agent.

THE PRESS
Alone in Plainfield, has those Elements of Value, Circulation, Character and Public Confidence and Support.

THE DAILY PRESS.

THE PRESS.
Plainfield's Only Daily Newspaper, Is Read by the People Who Have Money to Spend With Those Who Advertise

ESTABLISHED May 10, 1887. PLAINFIELD, N. J., FRIDAY, JUNE 27, 1890. PRICE TWO CENTS

WORTH KNOWING ABOUT!

At V. and W.

Never were Dress Fabrics sold as low as we are now selling; never were such assortments seen as we are now displaying. In Ginghams, Seersuckers, Sateens, Challies, Cambrics, Percales and Outing Flannels, and in Plain and Fancy White Fabrics there is everything.

We have received another case, and 'twill be the last, of those fine Dress Ginghams. Our price 10c—value 13c.

100 Fine 24in Parasols, Paragon frames, Oxidized Silver Handles. Price $1 25—value $2 00.

We put on sale this week an extra fine Ladies' Black Hose; every pair guaranteed absolutely Fast-Black; extra fine. Price 27c per pair.

We have received another lot—and the finest we have ever offered—of Nansooks. Price 45c. They are well made, and choice patterns.

In our House Furnishing Department there are many good things. We have everything in Glassware, Crockery, Granite Ware, Rugs, Mattings, Shades, etc.

If you want Window Screens, come and see us; we can save you money. All kinds and sizes. Prices from 33 to 46c.

VAN EMBURCH & WHITE, 18 W. FRONT ST.

HANDSOME SUMMER SUITINGS!
Gents' Furnishings.
Reasonable Prices!
SEBRING'S,
PARK AVENUE.
12-6-y

Blaziers, White Vests, Flannel Dress Shirts, Gordon Sashes and STRAW HATS
—FOR—
GENTLEMEN,
At A. C. HORTON'S, 5 W. Front St.
10-1-tf

C. K. COMPTON,
Baker, Confectioner and Iced Cream Manufacturer.
Iced Cream in Fancy Form, and Individual Bricks for Teas and Parties.
Plain and Fancy Cake, Charlotte Russe and Macaroons, fresh every day. *MY OWN MAKE.*
Try my Home Made Bread; it will please you; hot at 5 P. M.
If you desire FRESH and PURE CANDY, you can make *NO MISTAKE* in buying my goods.
I manufacture LARGELY, and *GUARANTEE THE QUALITY.*
26 WEST FRONT STREET.
11-18-tf

We have a line of Ridgway's
English Dinner Ware,
COMPLETE SETS, or OPEN STOCK.
Mulberry Pattern.
Call and see it.
GAVETT'S,
15 E. Front St.
10-25-tf

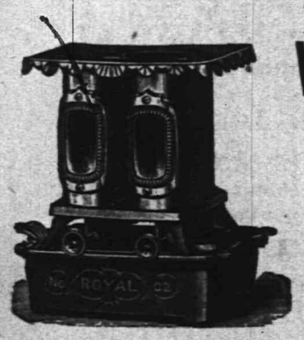

We Offer You Goods Low.
Hammocks, 50c., $1.00, $1.15 and $1.25.
Window Screens, adjustable, 35, 40 and 45 cents.
Mason Fruit Jars, 85c.
"Gem" Ice Cream Freezers, 4 qts., $2.25.
Gasolene Stoves, $4.00, $6.00 and $8.00.
Croquet, $1, $1.25, $1.75. 5 per cent off Cash.
PIERSON HARDWARE CO.,
42 W. Front St.
TELEPHONE 126 12-6-tf

Wall Paper--Elegant Spring Patterns!
Artistic Combinations.——Best Workmanship.——All kinds of Painting and Fresco Work.——Paints, Oils, Varnishes, Brushes.——Choice line of Stationery and Artist Materials.——Agent for CHILTON PAINTS.——Universal Dress Patterns.
EDWARD LOVE,
COR. NORTH AVENUE AND PEACE STREET. 1-6-tf

Fine Dress Goods at Cut Prices!
Fine French Dress Goods, side bands, at 95c., former price $1 25; do., at 50c., former price 60c.
Light Weight Debeige Mixtures at 19c., former price 25c.
Fine All-Wool Colored Cashmeres at 45c., former price 55c.
Excellent quality Black Silks at 75c, worth $1.00.
Genuine Bargains in Wash Dress Fabrics: Challies at 3, 5, 6, 7, 8, 20c; Satines at 10, 12, 15, 18, 20c; Mousselines, Pretty Patterns, 12½c; Percales, 10c; White Dress Goods, 5½c. up; 3-4 Embroidery Flouncing at 49c; 4-4 do., 57, 65, 75c., $1.00; Hemstitched, do., 57, 62c, $1 00, $1 39.
Elegant line of Sunshades and Parasols which we will offer at a reduction of 12 per cent.
Ladies' and Misses Ribbed Vests at 7, 8, 10, 12, 15c, and up; a line of Gauze Underwear at 25c.
In our MILLINERY DEPARTMENT we will make decided reductions in prices on our line of Trimmed Hats and Bonnets, Ladies', Misses and Children's Untrimmed Hats, Flowers, Tips, etc.
LEDERER'S, 9 West Front Street, 4-9-y

Rexwheat.
The most healthful, appetizing and palatable
SPRING AND SUMMER FOOD
For young, old, weak or strong. Marion Harland calls it: "Delicate and Delicious."
At leading grocers. Wholesale by N. W FRENCH.

J. T. VAIL,
REAL ESTATE,
AND INSURANCE, 49 NORTH AVE.
DEALER IN
BLUE STONE FLAGGING, &c.
3-6-tf

LYMAN & ANTHONY,
REAL ESTATE
AND INSURANCE AGENTS,
61 NORTH AVE., opposite Depot.
3-25-y

M. M. DUNHAM,
Real Estate and Insurance,
7 EAST FRONT STEEET.
3-13-y

HOUSE AND FRESCO
PAINTING,
Nos. 10 and 10 1-2 PARK AVENUE.
MARSH & AYERS.
Jobbing promptly attended to First-class work guaranteed. Prices reasonable. Estimates promptly furnished.
CALL AND SEE US. 5-26-y

ARNOLD,
THE GROCER!
92 Somerset St., opp. Emily,
NORTH PLAINFIELD.
4-15-tf

ISAAC BROKAW & SON,
FIRE INSURANCE.
OFFICE—30 DUER STREET,
NORTH PLAINFIELD, N. J.
2-4-tf

EDWARD C. MULFORD,
45 North Avenue,
Opposite Station.
REAL ESTATE, INSURANCE. 1-2-y

House Numbers
At Collier's, 3 Park Avenue,
WATCHMAKER, JEWELER AND ENGRAVER.
Established, 20 YEARS. N.B.—No BOTCHING
1-14-tf

BROWN & HILL,
Shaving and Hair Cutting Parlors,
[FORCE'S HOTEL,] No. 5 North Avenue.
Special attention paid to
Children's Hair Cutting.
2-23-tf

G. H. VAN NEST
Meat, Vegetable & Produce Market!
Also, a full line of Staple Groceries.
39 SOMERSET STREET.
Orders called for and goods delivered free of charge. 11-14-tf

CARRIAGES
Of every description in stock or built to order.
Coupes, Cabriolets,
Surries, Depo Wagons,
Buggies, Road Wagons,
Physicians' and Ladies' Phætons,
AT
RYERSON'S
Carriage, Harness and Horse Goods
EMPORIUM,
33 Somerset Street.
Open until 8 P. M. 1-4-tf

The above line of shoes for sale by C. P. WHEELER, at No. 27 Somerset St., where may also be found other lines of desirable footwear for Ladies, Misses, Children, Men's, Boy's and Youths', at prices that cannot fail to suit. 5-17-tf

CORNELL'S VICTORY

The Ithaca Students Defeat the Pennsylvanians.

THREE-MILE RECORD BEATEN.

The Keystone Boys Caught the Water First but Were Quickly Outrowed.

The Race Won After the First Half-Mile—Pennsylvania Made a Good Spurt at the Finish—The Three Miles Covered in 14 Minutes and 43 Seconds—Yale-Harvard Race This Evening.

NEW LONDON, June 27.—The Cornell University crew won their race with the University of Pennsylvania last evening by six lengths over the three-mile course in the fast time of 14:33, Pennsylvania's time 15:02.

The race was very quiet and uninteresting after the first half mile, as the Pennsylvania boys gradually dropped behind while the Cornells kept increasing their lead.

Pennsylvania caught the water first and stole nearly a length on the Cornells, the latter's boat not being headed straight. Pennsylvania started off with 33 strokes and Cornell pulling 40. Cornell moved up on even terms after the first quarter, and then both crews spurted. Pennsylvania ran up to 42 and Cornell to 44. This was the decisive and only interesting part of the race.

Pennsylvania held her place until exactly opposite the first half-mile flag when they dropped to 36 strokes while Cornell was rowing 40. The Pennsylvania crew then went to pieces, each man appeared to be pulling on his own account, the oars striking the water in one, two, three, four order.

Opposite the navy yard, Cornell having a lead of two lengths, dropped their stroke to 36, while Pennsylvania had dropped to 33. After passing the mile flag Pennsylvania improved somewhat, and between the one and two mile flags the crews pulled nearly stroke for stroke, Cornell gradually increasing their lead to three and a half lengths.

Entering the last half both crews spurted, and in doing so Cornell caught two crabs in quick succession, thereby losing nearly a boat's length. Recovering, they put in a strong spurt and increased their lead, crossing the line six lengths in advance of the Pennsylvania crew. Pennsylvania made a fairly good spurt at the finish, but to no effect.

The official time was: Cornell, 14:43; Pennsylvania, 15:02.

The Yale crew were out last night, and their clocklike movements were greatly admired. The Harvard men are keeping very quiet.

Cornell celebrated the victory by the usual noisy demonstrations.

SENSATIONAL SUICIDE.

An Ex-Mayor of New Haven Suspected of Embezzlement Kills Himself.

NEW HAVEN, Conn., June 27.—One of New Haven's most prominent citizens, Lucien W. Sperry, killed himself during the morning. He was 70 years old and had served the city as mayor and represented it in the legislature. He was a descendant of one of the earliest families of New Haven. He was a brother of Postmaster N. D. Sperry.

Mr. Sperry was some years ago appointed trustee of an estate valued at $16,000. Within the past few weeks relatives have been trying to get control of the estate, and Mr. Sperry was ordered by the court to render his account. He could account for but $7,000 and was practically adjudged an embezzler, and would probably have been arrested had he not shot himself. Besides this he had worsted several men in different ways to the extent of several thousand dollars, and was under, at least, $50,000 criminal indebtedness without a dollar with which to clear himself.

Mr. Sperry always lived in fine style and passed much of his life in Europe. The suicide has caused a sensation, as he shot himself in his house which is in one of the most fashionable portions of Orange street.

Boston Building Laborers Still Out.

BOSTON, June 27.—The wages offered by the Master Builders' Association will not be accepted by the laborers. They hold that the excavators, as well as the hod men, should have twenty-five cents an hour, instead of only twenty-two cents as offered. Of the 25,000 men who originally struck, there are to-day but 419 on strike. Their officers assert that the others, whether excavators or hod carriers, have obtained the twenty-five cents per hour demanded.

Thirty-six Graduates at Bowdoin.

BRUNSWICK, Me., June 27.—A class of 36 was graduated at Bowdoin College. At a meeting of the Overseers, President Hyde was re-elected, and the following honorary degrees conferred: LL.D., Hon. Thos. B. Reed, '60, Hon. Rathbun Webb, of Portland; D.D., Rev. Elias Bond, '27, Rev. Joshua Young, '45, and Rev. Leland Chapman, '66; A. M., Rev. F. S. Root, of Auburn.

Fatal Wreck on the Erie.

CANISTEO, N. Y., June 27.—An excursion train returning from Chautauqua Lake over the western division of the Erie road was wrecked near Andover, Allegany County, between 3 and 4 o'clock in the morning. Four people were seriously injured, one probably fatally.

Striking Weavers Compromise.

NEW YORK, June 27.—The 500 striking silk weavers of Capcult's mill in Yonkers effected a compromise, and will go to work on Monday. An equal number of strikers in Patroon's mill are still out.

THE ENTOMBED MINERS.

A Belief that the Dead Bodies Will be Found To-Day.

DUNBAR, Pa., June 27.—The tension here to-day is absolutely painful. The people are without hope of finding their friends and comrades alive, but they are firm in the belief that before the day is over the undertakers awaiting nearby will have been placed in charge of the 29 dead bodies.

The officers of the Dunbar Furnace Company and the mine inspectors are now making every effort to avoid another disaster when the dividing wall is broken through.

It is probable that Inspector Keighley will take charge at the supreme moment. He will have with him but one man. The other men on the shift will be sent back a safe distance and remain until the air in the Hill Farm mine has been tested and pronounced safe for them to enter. There will be little delay after these precautions have been taken and the work of rescue will be prompt.

A FLATIRON HIS WEAPON.

Charles Seymour Attempts to Kill His Boarder and Entire Family.

MANCHESTER, Vt., June 27.—Charles Seymour, of Manchester Centre, in a fit of frenzy struck Charles Harding, a jeweler, who was boarding with him, with a flatiron, knocking him down. Seymour's wife started to alarm the neighbors, when he struck her with the flat iron, knocking her down.

He then struck his five-year-old son with the iron. He afterward cut his throat with a pocket knife, and also stabbed himself in the abdomen. Seymour and Harding are alive, but cannot recover. The others are in a critical state. Seymour was jealous.

Schooners Collide and Sink.

GLOUCESTER, Mass., June 27.—The schooner Fannie Hall, Boston, for Eastport, and the schooner Stella Lee, Green's Landing, for Boston, partly loaded, collided last night off Thatcher Island. The Lee sank in 20 minutes. The Hall was cut to the water's edge and was towed to this place by the schooner Ethel T. Merrian. The Lee was 86.44 tons, built in Freeport, Me., in 1871, and owned in Portland. No insurance on either vessel.

World's Conference of Christian Students.

NORTHFIELD, Mass., June 27.—Over 400 delegates are expected, from more than 100 American colleges, to be present at the opening of the World's Conference of Christian College Students tomorrow. Students are also expected from the leading European universities. Dwight L. Moody presides over the gathering. Leading theologians of the world will address the conference, which will continue twelve days.

Shot Himself in the Temple.

BELVIDERE, N. J., June 27.—Frederick Cook, a retired merchant of Hackettstown, committed suicide in his bedroom by shooting himself in the temple with his revolver. The noise of the pistol aroused the other inmates of the house, and they hastened to his bedchamber, but arrived too late to find him alive. He had been acting strangely of late, and it is thought that his mind was unbalanced.

Awful Hot in Chicago.

CHICAGO, June 27.—The excessive heat continues. Four deaths from sunstroke were reported yesterday. Scores of people were prostrated by the heat, and many are now in a critical condition. There is no indication of a change in the temperature. Rain during the night only added to the oppressive heat.

Muhlenberg College Commencement.

ALLENTOWN, Pa., June 27.—The degree of Bachelor of Arts was conferred upon twenty graduates at Muhlenberg College commencement. The degree of Master of Arts was conferred upon twelve members of the class of '87. The degree of D. D. was conferred upon Rev. John Kohler, of Leacock, Pa., and Rev. A. J. Weddell of Norristown.

A Doctor Kills Himself.

PITTSBURG, Pa., June 27.—Dr. George Langfitt, of Bellevue, jumped from the third story window of his residence while temporarily insane from excessive use of liquor and opiates. His neck was broken and death was instantaneous. The doctor was one of the best known men in Western Pennsylvania.

Wallace and Dixon Fight To-Night.

LONDON, June 27.—The Wallace-Dixon fight will take place at the Pelican Club to-night. Wallace's refusal to fight without Jem Carney in his corner was looked upon by Dixon's supporters as an attempt to "crawl" out of the fight, and he has concluded to enter the ring in any event.

Fainted While Filling a Lamp.

HUNTINGDON, Pa., June 27.—At Orbisonia, Mrs. Adam H. Wise fainted while filling a lamp, dropping the oil can on a stove. She and a little son who was standing at her side were drenched with burning oil and fatally burned.

The Lilly Will Go to Her Rancho.

NEW YORK, June 27.—A dispatch from London says that Mrs. Langtry is much better and will go to her ranch in California, accompanied by Mr. Gebhard, as soon as she is strong enough to bear the journey, to spend some months.

Trial of the New Steel Cruiser.

PHILADELPHIA, June 27.—The trial of the new steel cruiser Philadelphia off Long Island was a grand success, and the Cramps are at least $200,000 richer. The exact time is not positively stated, but it is understood that her speed was nearly twenty knots.

THE RAILROAD WAR

The Big Illinois Central Strike Rapidly Spreading.

FUTILE EFFORTS TO RUN TRAINS

Bloodshed Apprehended if the Freight Hands Return to Work.

It Will be a Repetition of the Great "Q" Strike—The Company Sends Its Ultimatum—A Mob Stops an Engine—Strikers Holding a Secret Meeting To-Day.

CHICAGO, June 27.—The Illinois Central strike is like a black cloud. It threatens to spread to all the Western trunk roads.

The officials say they are determined to run the road without being dictated to by the men, and another siege similar to the big "Q" strike is looked for.

A certain reliance is placed upon the freight conductors, who fear they cannot stand a long strike. If these men return to work without the brakemen there may be bloodshed. The yardmen are greatly excited.

All the crews on the main line between Centralia and Dubuque are out. Those on the Cairo division are also out and not a wheel turns except to carry the mail.

Several committees from other roads waited on the Illinois Central strikers to-day to assure them of hearty cooperation in case there should be any necessity for a general tie-up.

It is said that conductors and brakemen have been hired from other roads in the East and that the officials will not take back any of the old employes who have not already consented to return to work.

A committee of the strikers went to Cairo to-day, and on their orders every freight train between there and Centralia on the Illinois Central Railroad was side-tracked.

The passenger coaches were detached from two trains, and local roads were notified not to handle Central cars going to other lines.

The Illinois Central will labor under every possible disadvantage, for so close is the communion now between engineers, firemen, brakmen and switchmen that no other road dare handle Central cars or do any business with it whatever.

A Mob Handles the Switch.

CENTRALIA, Iowa, June 27.—An attempt was made in the morning to run out a train on the Illinois Central. An engine, a flat car and a caboose were coupled together, B. C. Young taking the engine, while Trainmaster Higgins acted as conductor. The engine had scarcely started on the trip when a switch was turned against it by a mob, the pins pulled and the effort defeated. Young ran his engine back to the round house and no further attempt to move trains was made.

IN NATIONAL HANDS.

The World's Fair Commissioners Hold Their First Meeting.

CHICAGO, June 27.—The World's Fair National Commissioners are holding their first meeting in this city. Judge John T. Harris of Virginia was chosen temporary chairman, and made a brief speech reviewing the historical significance of the work in hand.

Mr. John Boyd Thatcher of New York stated that Chauncey M. Depew refused to allow his name to be used in connection with the presidency. A committee on permanent organization was appointed, and after a report has been received officers will be elected. Hon. T. W. Palmer has the lead for the presidency.

It is said that the lake front as a Fair site has been abandoned. So much opposition to this site developed that it was generally agreed among the directors to give it up. The members of the National Commission have been invited to make a personal inspection of the various other sites that have been proposed.

Bishop Potter's Address.

BOSTON, June 27.—Bishop Potter, in his address before the Phi Beta Kappa Society of Harvard, spoke at some length on the danger that threatens the nation from the extravagant system of pensions for political purposes.

Pugilist Smith's Challenge.

NEW YORK, June 27.—Charley Smith, the 116 pound champion of England, has issued a challenge to fight the winner of the Wallace-Dixon battle if the Pelican Club will put up a purse of £200 or £300.

Will Sell the Railroad.

DAMARISCOTTA, Me., June 27.—Damariscotta voted, 79 to 40, in favor of selling the Knox & Lincoln Railroad to the Boston syndicate. This reverses the former action of the town.

General Sherman's Son a Lawyer.

NEW YORK, June 27.—P. Tecumseh Sherman, son of Gen. W. T. Sherman, was one of a class of twenty-seven young lawyers admitted to the bar by the General Term of the Supreme Court.

Presidential Postmasters.

WASHINGTON, June 27.—The President has sent to the Senate the following postmaster nominations: Massachusetts, James Ord, Medfield; New York, J. J. Lamphere, Silver Creek; Pennsylvania, Geo. Griffith, Kane; B. Fagenle, Selling Grove.

Population of Providence.

PROVIDENCE, R. I., June 27.—Supervisor Williams' estimate places the population of this city at 131,538.

GRADUATES GALORE.

ONE OF THE LARGEST OF SENIOR CLASSES, BRING CREDIT TO THE TWENTIETH ANNUAL COMMENCEMENT.

The Scholars and Their Subjects—The Valedictory—Mr. Wiley's Speech For the Class of '79—The Awards and the Winners.

SOME of the new scenery formed a beatiful garden set with vases of flowers and statuary, last evening, in Music Hall, upon the occasion of the twentieth annual commencement of the High School. The stage was adorned besides with the white frocked graduates in the centre, set off by, at their right and left in black coats and white ties, President Jacob Kirkner, Secretary John W. Murray and John B. Probasco of the Board of Education, Principal L. B. Goodrich, the Revs. D. J. Yerkes, C. B. Mitchell and J. B. Van Meter, ex-Trustee L. F. Wadsworth, Franklin B. Wiley and the young men graduates.

The weather was remarkably cool for a commencement date, and the orchestral music was delightful. There were flowers galore for not only those with appointments, but all the graduates of both sexes as well. The alumni were kept busy sorting and tendering the fragrant offerings. The class, whose motto is *Gradatim sed Perpetuo*, is one of the largest ever graduated and a great credit to Principal Goodrich and teacher Edwin H. Lewis. The graduates of 1890, and their subjects, are:

A Scottish Hero.....Bessie E. Blair
The Mystic Seven.....Marian M. Buxton
The Pleasures of Science.....Emma V. Case
Cicero at Home.....Margaret R. Case
Ideal Cities.....William Wallace Coriell
Emancipators.....Walter R. Darby
The Three Fates.....Eleanor E. Davis
Co-operative Housekeeping,
—Minnie Jackson French
Before the Revolution.....Phebe E. Mills
The Influence of Geography on Greek History,
—Edmund Philip Nischwitz
Property and Poverty..Edward James Patterson
Factors in American Character,
—Edward Charles Petrie
Iter ad Astra.....Asa F. Randolph
The Sky.....Caroline Fitz Randolph
The Nobility of Humility..Ernestine Curtis Smith
The Journal of a Spring Month.....May Stelle
Toussant L'Ouverture....Alfred Preston White
The Iron Chancellor.....C. Clara Woltman

President Kirkner announced the programme and introduced as the first essayist, Miss C. Clara Woltman, whose subject was "The Iron Chancellor." She told of the rise, progress and retirement of Count Bismarck, whose will, she said, was the most powerful factor in the history of Europe.

Walter R. Darby told of "Emancipators." He included discoverers and inventors, all leaders of thought and action, and Luther who had released the World from the thraldom of speech, as well as the abolishers of slavery.

Emma V. Case, in a very prettily made gown, explained "The Pleasures of Science" found during High School study. In the stars, daises, chemicals, buttercups, physics and mathematics, was concealed enjoyment.

Phebe E. Mills told of dress and architecture "Before the Revolution," and pictured the old powdered beaux in the *minuet*, and the spacious halls with carved balustrades and open fire place that were the reception rooms of those days.

Alfred Preston White, a colored graduate of intelligent face and dignified bearing, spoke well and sincerely in admiration of that statesman, soldier and martyr—"Toussant L'Ouverture."

Caroline Fitz Randolph's subject, "The Sky," was one of the most originally and intellectually treated of all. Her delivery, also, was appropriate and impressive. The close of her essay was an especially realistic picture of the beautiful and wierd effects of the clouds— t times gentle, awful, capricious or divine.

Edward James Patterson, in his address on "Property and Poverty," opened with a plea for capital as the developer and benefiter of labor, and closed by wiping out with a breath, the theories of Henry George and Edward Bellamy. He said that shorter hours had brought harder work, and increased wag s had brought higher rents; and that invention was both a blessing and a curse.

Margaret R. Case, in a pleasing way, described "Cicero at Home." How he left his conceit behind him in the Senate, and enjoyed his villa and domestic life Edward Charles Petier closed the list with "Factors in American Character." He said:

MR. PETRIE'S ESSAY AND VALEDICTORY.

"What is an American?" an English traveler asked some years ago; and answered in the same breath: "A more or less successfully disguised Englishman." An American present remarked "Very much disguised." "I must disagree with you," responded the Briton, 'the less disguised he is the nearer he comes to the English prototype; the better he is satisfied with himself."

But the present American does not wish to imitate British manners and customs, neither is he satisfied with being almost an Englishman; on the other hand he delights in declaring himself an American, an entirely different p rsonage from an Englishman. We know that at the close of the war for independ nce, men of English descent predominated. Nothing speaks better for the services they rendered our country than this fact, for they were the men who obtained our freedom, established the republic, and placed it on so firm a found tion. No doubt the English race-type yet prevails and has furnished some of the most valuable and essential characteristics of our race; but the constant changes, caused not only by the new environment, but by the mixture of alien blood as well, almost completely disguise the original English type of the American. We have had many great men in our brief history whose lives are marked illustrations of our national charter. Of these men, those who have lived in the last half century are better examples of the new race-type than the heroes and patriots of the Revolution.

Lincoln with his wisdom, fearlessness, reliance in God, and judicious management of the government during the most critical period of its history, stands in the front ranks of modern patriots. Who has been more noted for his pluck, energy and determination combined than Grant? His famous despatch: "I will fight it out on this line if it takes all Summer," shows of itself the nature of the man. His grit was marvellous. Whatever he determined to do and once fixed his mind upon, nothing on earth could make him relinquish; and of final victory he was always sure.

Whom shall we mention for his perseverance and progression? What statesman of later times has risen to prominence amid greater hardships and with the prospect of a more gloomy future than James A. Garfield? There is no need of mentioning how he, step by step, rose to one of the most honored positions in the World. Everyone remembers Phil Sheridan, with his fire and dash; and Sherman, too, the sole surviving leader of that great struggle in which he displayed his remarkable pluck, doggedness and skill as a commander. What one man stands before the World today in whom there is most prominently displayed the characteristics which, combining, form the noblest type of the American? Is it not Chauncy Depew?

But of these men, who would think of Lincoln as an Englisman, Grant as a Scotchman, or Sherman as an Irishman? For though they had foreign blood in their veins, to us they are Americans. As men of various countries, representing the best blood of the European nations, have commingled in the United States, they have become more closely acquainted with one another and have become united in bonds of friendship. The American of today is like a composite photograph, developed from many transplanted nationalities; and it is the hope and expectation of the United States that the longer men of these nationalities mingle here the more closely allied will they become, for the unity of her people is the nation's surest support. It is clear that such a nation, combining French polish, Irish sagacity and wit, German capacity for business, Scotch honesty, energy and determination, and English wisdom, godliness and stability, would far eclipse any nation that has ever appeared on the face of the earth.

VALEDICTORY.

But it is also manifest that one of the greatest factors in the future of our country is her school system, and you, the citizens of Plainfield, have manifested your appreciation of this fact by providing for the youth of our city a free and most valuable education.

We have welcomed you to many of our entertainments and have received from you many attentions and gifts. Although you may represent various nationalities, as proof that you desire the rising generation shall always have before it the emblem of liberty and shall become patriotic citizens, you have caused the American flag unfurled above each of our school buildings.

We can hardly forbear saying something here which is not the less spontaneous and sincere than it is unexpected by our acting Principal. This is that we appreciate deeply the worthy manner in which the vacancy caused by the absence of our Principal has been filled during the past year.

In bidding you farewell, the Class of '90 wish to thank you heartily for the interest you have shown in the cause of public education, and trust that it will continue with increasing measure.

Gentlemen of the Board of Education—You have probably become so accustomed to seeing classes graduate that "commencement day" has become an old story to you; but, since it is new to us, we wish to express our appreciation of your wise selection of teachers, to whose instruction we owe so much, and our gratitude for the many advantages you have procured for our school. You represent the American character with your sound judgment, sagacity and determination, and we know that you will not rest satisfied until you render our system of public schools the equal of any in the land.

* * * * * * *

It is hardly necessary for me to address my classmates, because we know one another so well. We have studied together for years. To-night we are standing at one of the mile stones in our lives. The road has been difficult at times, but we have surmounted the obstacles and have at last reached this, the goal of our youthful ambitions.

We have had advantages of which our struggling forefathers never dreamed and of which even our parents felt the sorest need. We are now reaping the results of their experience and earnest, tireless labor. It is not a night of sorrow to us, but it is a time of deep responsibility. It has been said that the youth of today constitute the nation of to-morrow. It is for us, then, to see to it that the future manhood and womanhood of our land shall justify the hopes and expectations of today, that, as we go on in life, we shall not be unknown quantities, but powerful factors in forming our national character.

EDWARD CHARLES PETRIE.

Franklin B. Wiley, of the Class of '79, then spoke as follows:

FRANKLIN B. WILEY'S SPEECH.

Mr. President and Gentlemen of the Board of Education, Fellow Graduates, Ladies and Gentlemen:—The class of '79, desiring to commemorate in durable form the tenth anniversary of its graduation and at the same time to give permanent assurance of its profound interest in its Alma Mater, decided at the decennial reunion held last Autumn to present to the High School a memento which should be at once suitable, serviceable, and suggestive. With the class motto, "Time—Our Estate," in mind, no difficulty was experienced in making a selection which we believe most admirably combines all of these qualities in the one gift. But in offering our gift for your approval and acceptance our satisfaction is not without its alloy of regret. We miss those of our classmates who, having made their homes far away in New England or in the cities of the great Northwest, or who, seeking fortune at the Pacific's Golden Gate or beneath the shadows of the Southern palms, have found the distances which separate them from their Alma Mater too vast to traverse even when summoned by her; we miss the two who

'Have tir.d, and laid them down where dar-
keved shadows fall:—
Dear as her loving voice may be, they cannot
hear its call;"

Most of all we miss him who was with us, though not of us, whose encouraging hand pressure yet lingers in our palm and whose inspiring tones are still sounding in our ears; the courtly gentleman, the accomplished sch lar, the able principal—John P. Gross.

Our purpose to night, however, is not that of indulging in unavailing regret, but of presenting a gift to Alma Mater which we hope will for many years to come daily impress upon all her future students, both upon those who teach and those who learn, the old, familiar, often-conned, yet frequently forgotten lesson of the preciousness of time. In the World's dawn, time like life, was considered of such little account that men noted its flight only by the passage of the sun across the sky and the shifting positions of the stars. As ages fled and men emerged from the savage state, a vague idea of the value of time began to haunt the human mind and the primitive dial was invented. With advancing civilization a clearer comprehension of the surpassing importance of time took root in the minds of men and grew and bore fruit as the years went by producing the hour-glass, the device of the burning candles, and the clumsy clepsydra; and then, after a long interval, the clock, the watch, and finally the chronometer, which most vividly illustrates the modern understanding of the value of time by accurately measuring the fifth part of a second.

It was this modern understanding of the value of time which led the class of '79 to adopt as its motto, "Time—Our Estate," and it is the modern developement of the means by which time is measured that to-night enables us to give enduring expression to that motto in the clock now hanging in Assembly Hall, of which Mr. President and Gentlemen, on behalf of the Class of '79, I ask your acceptance. To all who shall hereafter gather each morning in Assembly Hall, may this clock bring home the great lesson that short as life is, it may be made shorter still by the careless waste of time. As you look upon the motto emblazoned on the glass behind which the pendulum is ever swinging, ceaseless as the the passage of time itself, let every swing of that pendulum mean life as well as time: as you listen to the slow and stately ticking of the timepiece, telling out the fleeting seconds and marking off the flying hours, remember that of all your opportunities, time is one of the most important. "Do not squander time," said Benjamin Franklin, 'for that is the stuff of which life is made." "What have we to do with time," asks Dr. Oliver Wendell Holmes, but to fill it up with labor." "At the battle of Montebello," said Napoleon, "I ordered Kellerman to attack with 800 horse, and with these he separated the 6,000 Hungarian grenadiers before the very eyes of the Austrian cavalry. This cavalry was half a league off, and required a quarter of an hour to arrive on the field of action; and I have observed," adds the great conqueror, "that it is always these quarters of an hour that decide the fate of a battle," including, we may add, the battle of life. Then with the words of these famous men in your ears and their stimulating example before you, "Let actions spring from resolves, until o'er you deeds make an eden of "Time—Your Estate."

President Kirkner in reply expressed the appreciation of all and the thanks of the Board. "The clock," he said, "is one that, even though the Board has a reputation in some quarters of being very extravagant, we would never have felt we could afford to purchase."

The fortunate prize winners were then called to the stage by Trustee Probasco, and honored as follows:

PRESENTATION OF REWARDS.

For Penmanship—offered by Mr. J. Kirkner—For best Penmanship, Cabinet edition of Longfellow's Poems, Household edition of Whittier's Poems. Prize—Hattie I. King and Clyde Burnett; Honorable Mention—Ada L. Wagner, William Nelson and Lillian D. Garretson. For Greatest Improvement—A gold pen. Prize—Wesley Ulrich; honorable mention—Henry L. Finch, George K. Clark and Maggie Kelley.

For Mathematics—The late Dr. C. H. Stillman. Prize offered by Mrs. C. H. Stillman. First prize—fifteen dollars in gold—Edward C. Petrie. Second prize—ten dollars in gold—Caroline Fitz Randolph.

For English Composition—Offered by Mr. G. W. Babcock—First prize—Irving's complete works, bound in calf—Edith L. Gilbert. Second prize—Irving's complete works, bound in cloth—Fred. A. Daboll Honorable mention—Lulu Patten.

For United States History—Offered by Dr. J. B. Probasco—A subscription certificate to Stanley's Darkest Africa—Prize—Emma V. Fish. Honorable mention—Phebe D. Lovell, Mary H. Miller, Mabel W. Mitchell, Grace A. Palmer, Harry E. Boice, Robert B. Carpenter and Ellery C. Leonard.

For Spelling—Offered by Mr. J. W. Murray—Fireside edition of Hawthorne's complete works—Prize—Emma V. Fish. Honorable mention—Helen Hasbrouck and Edward McCarthy.

For Languages—Offered by Mr. Ernest R. Ackerman for Latin, to each—A copy of Hawthorne's Marble Faun with illustrations—Divided between Hannah L Larkin, Grace H. Petrie. Honorable mention to Edith L. Gilbert and Helen T. French. For Greek—Greek Life and Thought, Social Life in Greece and a Greek Lexicon (Liddell and Scott edition)—Walter R. Darby.

The exercises closed with the presentation of diplomas, which ceremony, was, however, postponed until late because of a very long address by the Rev. Dr. John B. VanMeter, of the Women's College, Baltimore.

The classes of '88 and '89 tendered a reception from eleven to one o'clock, to the graduates and all their friends, in Assembly Hall. The affair was even more enjoyable than usual.

This Afternoon's Fire.

An old frame barn belonging to Messrs Hart and Parse and situated near the brook in the rear of Major Boyd's residence on West Front street, was set on fire and burned to the ground, a little after two o'clock this afternoon. The building was occupied by a colored man and it also served as a place of shelter for cows. A horse, wagon and some harness were removed from the burning building.

Abram Angleman's carpenter shop, which is located nearby, caught fire, but the flames were promptly extinguished by the firemen and others who were on the spot. The burned structure was probably not worth $100. The firemen responded to the general alarm that was sent out.

Meantime the Dam Still Stands.

The testimony in the Hyde-French case, closed before Vice Chancellor Bird Wednesday. About 110 witnesses have been examined. The matter will be argued in the Fall, and a decision may be expected in a year.

—It is said that certain persons in this city are circulating slanderous stories about their neighbors, which, if continued, is likely to result in a lawsuit.

Grand Double Programme To-Night.

Prof. O. R. Gleason, the King of Horse Tamers, has arranged for the last two evenings and for Saturday afternoon a grand double programme, and for to-night a special exhibition will be given with vicious horses. As a great number of horses have been booked to be handled, this will necessitate the entire evening without introducing the educated horses. Eleven horses will be shown, of which all have bad habits, and some of them very vicious. One in particular is a fighting and biting stallion, and a lively fight is expected, for the stallion has a record for his viciousness.

This will be a show to-night worth seeing. On Saturday afternoon there will be a programme for ladies and children, and on Saturday night nine vicious horses will be handled. As that is the last night, the Professor will offer a very attractive programme.

To-Morrow's Ball Game.

The strongest team that ever represented Trenton, composed of the pick of that city's five semi-professional nines, will come to Plainfield to-morrow. They have beaten everything they have played against, this season, including the celebrated Pennington club.

The batting order of the Trenton team to-morrow will be:—Hammel, second base; McLaughlin, short stop; Uplander, third base; Horneff, first base; Galliker, pitcher; Riddle, catcher; McGuire, left field; Haus, centre field; Brown, right field; Cuddy, extra. The Crescent team will be the same as at the last game.

Broke Her Arm.

Etta, the ten-year-old daughter of Mr. and Mrs. J. B. Higgins of West Second street, while playing near a cherry tree on Liberty street on Tuesday afternoon, slipped and fell, breaking her right arm at the wrist. Dr. Simpson attended to the injury.

You can never know till you try, how quickly a dose of Ayer's Pills will cure your sick headache. Your stomach and bowels need cleansing, and these pills will accomplish it more effectually and comfortably than any other medicine you can find.

—The graduating class of the Plainfield High School, yesterday, presented to each of the members of the Junior Class a cake of yeast, neatly tied up in ribbons, representing the class colors.

During the heated term the human system requires a gentle, cooling stimulant. What a blessing then to be able to make five gallons of delicious temperance drink from a 25 cent package of Hires' Root Beer.

—There was a bicycle race against time to Westfield and back, last evening, in which it is said Marion Ackerman broke previous records by making the trip there in 13 minutes, and back in 14.

SAVED.—A fine family of children were all afflicted with scrofula. Two died early; the rest would soon have followed, but for the timely and persevering use of Ayer's Sarsaparilla, which built them up into a healthy and vigorous manhood.

List of Advertised Letters

Remaining in the Plainfield post office for the week ending June 25, 1890.

Anderson, Mrs Annie
Abbott, Geo W
Brotherton, Geo
Clark, S E
Donovon, Edwin
Day, Mrs Lucy
Davis, Mrs Mary E
Diver, Lusa
Elfair, Miss Mary Lou
Fischl, Iyantive
Flynn, Miss Delila
Fenzel, Dora
Ford, Jas
Freeman, Harry
Ferber, Wally
Gunn, J
Honayman, Miss
Hansler, Ernest
Haywood, Miss
Jones, Jennie
Johnson, Bert
Kenyon, Mrs E S
Laurell, Mrs
Melick, P J
McCullen, Maggie A
Millard, Mrs J W
Miller, Miss Cate
Moressy, Geo W
McCabe, Mrs Geo
Naughton, Thos
Night, Mitchell
Platt, A W
Runyon, Mrs Sarah
Randolph, Mrs M
Toolen, Miss Maggie
Trumbower, Rev Wm
Taylor, Miss Bessie
Vandervorts, Mrs May
VanNatten, Mrs Maggie
Williamson, Mr & Mrs
Wilson, C
Waterman, Chas
Willson, Lizzie
Prop Foss House
Eagle Rock Hotel,

Persons calling for the above, please say advertised. E. R. POPE, Postmaster.

MARRIAGES.

CLARKE—GARDNER.—In the First Presbyterian church at Asbury Park, by the Rev. Dr. Chandler, on Thursday, June 26, 1890, Miss Adaline Louise Gardner to Walter Irving Clarke.

DEATHS.

TUNISON.—In North Plainfield, June 25, 1890, Raynor, son of Hannah and the late George Tunison, in the 22d year of his age.

Funeral service from his late residence, 141 Duer street, Saturday afternoon, June 28, at 2 o'clock and Trinity Reformed church, at 2:30. Relatives and friends respectfully invited to attend, also Franklin Council No. 41, Jr. O.U.A.M. Interment at Somerville, N. J. 2

WANTS AND OFFERS.

Advertisements under this heading, one cent for each word each insertion.

WANTED—A man who understands care of horses, and is good driver; must make himself generally useful on small place. Address, with references and wages wanted, Allan, PRESS office. 6-27-5

HOLLY GROVE Gold Medal Prize Butter, delivered in pound rolls, 40 cents. Holly Grove Dairy, Plainfield. 6-27-3

WANTED—By respectable married couple, a child to board. For name, address, &c., call at PRESS office. 6-26-3

THE balance of stock left unsold at auction sale at my late stables, is now offered at private sale at a bargain. H. McDonnell, 6th st. 6-26 3

FOR SALE—Large Bay Mare, or will exchange for Saddle Horse. Geo. P. Dupee, 30 Rock-View avenue. 5 21 tf

TO LET or for Sale, 192 West Front street, House, newly papered, 7 rooms; 3 minutes from depot; rent reasonable. Theodore Gray, 81 Webster place. 6-19-tf

WANTED—Jobbing at painting, glazing kalsomining and roof painting. Address Isaac Kennedy, 49 Chatham street, North Plainfield. tf

WANTED—Work cleaning Vaults and Cesspools. Satisfaction guaranteed. City Odorless Excavating Works, 206 Broadway. Mrs. David Jones, Proprietor. No connection with JONES & Co. 6-11-tf

KLINE & STAATS,
DEALERS IN
Coal, Wood, Hay, Feed,
Straw and Grain.
TELEPHONE CALL, 52.
Yards—Corner of Front St. & Grant Ave.
BRANCH OFFICE—North Ave., opposite Station.
The BEST GRADES OF EVERYTHING at the MOST LIBERAL PRICES. 9-6-1

PECK'S CORNER.
WARRANTED TO WASH!
PECK'S
TOILET SOAPS.

WE ARE CARRYING
A very large assortment of RUSSET OXFORD TIES, BUTTON and LACE SHOES, for Men, Women, Misses, Boys and Youths.
We do not expect to fit *everybody* that comes in, but we can suit the majority.
DOANE & VAN ARSDALE,
22 WEST FRONT ST. THE ONE-PRICE BOOT AND SHOE HOUSE.

INSTALLMENT NO. 2
Of an extensive list of useful articles, CHEAP, for "Home" and "Outing." No. 3 will follow in a day or two:
Fast Black "Gloria" Sun Umbrellas, paragon frames, oxidized handles, for $2 00.
Flannel Shirt Waists, 40c; Ladies' Flannel Blouse Waists, $1 50, $2 25; Ladies' Ribbed Vests, 12, 18, 25, 50c; Cotton Belts, 39c; extra fine Wisk Brushes, 20c; Handbags, cheap; Folding Fans, 5 and 10c.
A lot of odds and ends in Ladies' Lisle Thread and Silk Tafeta Gloves at 18c, were 25c; one lot do., at 25c, were 35 to 39c.
Ladies' Fast Black Hose, 25c; one lot of Children's Black Hose, "odds and ends" at 25c, were 35 to 50c.
Tourist Ruching 20c a Box.
24 sheets good Note Paper for 5c; 24 XXX Envelopes for 5c.
Clark's Mile End Crochet Cotton, No. 30 to 60, at 10c a ball; Embroidery Silk, 10c doz spools; Merrick's Six-Cord Spool Cotton, 3c, just as good as Clark's or Coats'.
YOU CAN SAVE MONEY, and get the best goods by buying at
EDSALL'S, No. 20 West Front St. EDSALL'S.

FURNITURE, BEDDING, UPHOLSTERY.
50 BABY CARRIAGES 50.—Large assortment in all departments. Reliable Goods.—Low Prices.—Cabinet Making, Upholstering, and Repairing a Specialty.
GARRET Q. PACKER,
Nos. 23, 25, 27, and 29 PARK AVE. 1-3-tf

ROGERS' MARKET OF SEA FOOD!
42 WEST SECOND STREET.
Blue Fish, Halibut,
Mackeral, Cod,
Porgies, Salmon,
Weak Fish, Lobsters.
Sea Bass, Soft Crabs,
Butter Fish, Little Neck Clams,
ARE IN SEASON. 3-13-tf

NOW
Is the Time to Buy Summer Goods,
And you can find an elegant stock of Challies, Seersucker Prints, Satines, and Worsted Goods. SPLENDID STYLES! LOW PRICES!!
Remember, if you need anything in the way of Carpets, Mattings, Oil Cloths, Window Shades, &c., you find them at the RIGHT PRICES, and GOOD GOODS, at
POPE'S,
Corner FRONT and SOMERSET STS. 11-13-y

CRUSHED
COLD FACTS ABOUT SODA WATER
FIRST: Syrups made from so-called FRUIT ESSENCES are little better than POISON.
SECOND: Syrups made from BOTTLED JUICES are harmless but insipid.
THIRD: Syrups made from FRESH FRUIT are very much better, especially
FOURTH: Syrups made by a process *original with us*, whereby the PULP of the fruit is incorporated with the syrup. We dub such a syrup
"FRUIT CRUSH,"
And it is far ahead of all other sorts, as shown by a demand which exceeds any other in our experience, and by the fact that our idea was quickly imitated because of our neglect to copy-right.
All which COLD FACTS may be tested for five cents at
REYNOLDS' PHARMACY.
Park and North Avenues. Established 1868.

FRUIT!

COAL LUMBER
And
Builders Supplies
LOOMIS & RICE
49 B'DWAY

THE BOROUGH GRADUATES.

THE SEVENTH ANNUAL COMMENCEMENT.

The Graduating Class Numbering Twenty-one Pupils Presented an Entertaining Programme Before a Large Audience in Warren Mission Chapel, Last Evening—The Essays, Declamations and Other Minor Details.

CLOSING scenes of the school year were enacted in the North Plainfield Public School, during yesterday, and last evening the seventh annual commencement exercises took place in Warren Mission chapel. The weather, unlike that on similar occasions in former years was pleasant out of doors, but inside the building the atmosphere was at times almost stifling, and fans were found to be a source of real comfort and pleasure.

In previous years, the announced time for opening the doors has been half-past seven o'clock, and a large number of eager spectators were always in waiting for an opportunity to get into the chapel and secure the best seats. All this was changed this year, and when the front doors were thrown open soon after seven o'clock, there were less than three dozen persons waiting for admission which was by ticket. The building soon filled up, however, and when the time arrived for beginning the exercises there was not a vacant seat in the house and many were obliged to endure the hardship of standing throughout the proceedings, notwithstanding the fact that the ushers exerted themselves to find seats for all who came.

The platform make up was about the same as last year, some 200 of the younger pupils of the school occupying raised seats in the rear of the stage proper. The floral decorations were exceedingly modest, consisting principally of a stand of choice lilies. At the close of the exercises the platform resembled a veritable Eden, being liberally banked with baskets and bouquets of choice cut flowers, ferns, etc., gifts of relatives and friends of the graduates. In all twenty-one young people were graduated, and of this number nine were young men.

Principal Boss presided with his usual dignity and the members of the Board of Education, Dr. H. K. Carroll, James McGee, and E. L. Bonney occupied prominent seats on the platform. Miss Carrie D. Randolph was the accompanist. The graduates marched in and took seats on the left of the platform.

The exercises began with music, "Praise ye the Father," by the school, followed by a declamation, "The Duty of Christian Citizenship," by Master John A. Steiner. The young man delivered his declamation in a clear and distinct tone. It dwelt on the responsibility of Christians at the polls, and ended by stating that the man who deserts the righteous party must go down.

The next number on the programme was an admirably written and well delivered essay on "The Old Lane," by Miss Josie E. VanArsdale. Annexed is the essay published in full:

"THE OLD LANE."

From the great highway leading down from the city, branched off a lane, a cool shady spot on a Summer's day, and possessing many a feature worthy of the thoughts of poet or painter.

On either side was the soft green sod, and overhead the deep blue sky just visible through the thickly entwined branches of the trees which formed as it were an archway of shade and solitude. The little babbling brook that ran along on one side was a pretty sight and the sound of the water as it trickled lightly over the pebbles on its way, contributed to the tranquil feeling one would experience in but one brief moment under the shady maples.

After the day's tasks were over, how peaceful and quiet seemed the evening and especially so did it seem years ago, when in the soft gentle twilight of a Summer's day a happy group slowly wended their way through the trees and watched the pale moon rise in the East. Its vision was somewhat obscured in places, but peeping shyly at them through the branches, it edged its way up, up in the sky until far and wide over the country its light extended, and they exclaimed in rapture,

"Oh, what a perfect night!"

Long stayed they out under its mellow light taking advantage of the freedom of youth—but, ah, those days are gone, never to return—they were indeed, to quote Wordsworth,

"Sweet childish days that were as long,
As twenty days are now."

Years ago did a little fellow with his baby sister play and up and down the shady lane they ran in the joyousness of childhood.

Sometimes the little lad would stop and build dams across the stream in order to get a pretty wild flower for the blue-eyed playmate, or mayhap for the novelty of merely stepping across. In the same old lane we find him again, but now he has a few more years on his shoulders, sauntering down the path he comes, throws himself down under one of the maples, and gives himself up to day dreams.

With the gentle trilling of the brook, his thoughts fly to the time when he has left college and is studying for a profession, and then, with a skip he has received his degree as a doctor, and is just starting out on his career—soon he sees himself a noted surgeon and—but, hark! a summons of dinner reaches his ear, and see! he has again become the gay school boy, for with a jump he is up, and has darted out for the house a boy in every sense of the word. No prettier sight could be pictured than the home greeting of the father after a busy day's work off in the fields.

When the mother had made ready the appetizing meal, she joined the children outside and walking down the lane, they stood together at the gate awaiting the return of the tardy one.

There in the soft Summer twilight the children chatted and frolicked, sending off many a merry peal of laughter, which reached the ears of the farmer and his men as they hastened homeward.

They made it a game, those children, who should see father first! and when the baby shouted and clapped its chubby hands, they all sprang up, with a cry of joy to meet the newcomer. And so they wended their way up to the homestead where the old New England supper awaited them—the father and mother the centre of the merry group—a happy united family!

But life is not all a pleasant dream, and as the years passed on, breaks were made in the hitherto happy home.

The little sister, the light and joy of the household, was suddenly taken from their midst, and, as she was slowly carried down the lane, to her last resting place, the soft zephyrs sighed through the branches and whispered, as it were the words of deep sorrow, soothing the remaining ones and drawing their thoughts upward to the one above.

When the home ones had but barely grown accustomed to the absence of this loved one, the younger brother, our school boy of other days, was drawn away from the home to another part of the country, where he soon proved himself to be, not a doctor as his little revery pictured him, but a successful young merchant.

Then when the sounds of war re-echoed through the country and the call came for soldiers, the elder brother, mother's boy, volunteered and amid many tears and heart-broken sobs, he left his dear old home for the sake of his country.

Many a tale could the old lane tell of that time were it given the power of speech. In a gentle whisper would it relate the sight of the mother in tears, as coming down the lane, in the calm and silent evening her thoughts flew to the battle field in the far distant land, and with a fervent heart she prayed for the safety of her soldier boy.

And her prayers were answered for one evening at the end of a few years, he returned *her boy* and with boyish love threw his arms around her dear neck and kissed her.

And *then* was the lane the scene of a rejoicing, for the war, the cruel, cruel war was ended and the country and "her boy" were safe!

As one and another of the children left the old home, the father and mother began to realize that childhood's days were over and that their loved ones must now face the stern realities of life unaided by their kind thought and watchful care.

Like the cool shady lane with its freedom and protection seems our childhood in its simplicity and joyous thoughtlessness. But the years roll on, and those days slip back into the past, as we leave the narrow lane for the great highway beyond where life seems all so strange and sweet, its very mystery provoking the bright anticipations of youth.

And our first step in that life beyond is a confident and fearless one, for the idea of defeat seems preposterous, and we start in with a feeling of pride and pleasure.

To some the realities will prove as pleasant as the anticipations, the anxious moments will be followed by happy results and life is a success, while to others it may be a hard journey with paths rough and piercing to the feet, and the daisied walks, to smooth and sweeten the way far between.

But which ever it be, rests largely upon the life in the old lane; for little do we realize as we go skipping along through our childhood that characters are being formed which determine our future success.

In the years to come we may spend many happy hours in the lane of another's childhood, when fond recollections will crowd through our memory, cheering and refreshing us, as we travel onward. But times *will come* when we will cast regretful glances back upon those happy days of yore, as the consciousness steals over us, that

"Something beautiful is vanished,
And we sigh for it in vain;
We behold it everywhere,
On the earth and in the air
But it never comes again."

JOSIE VAN ARSDALE.

June 25, 1890.

"Bay Billy," was the subject of Master James P. Ingram's delamation, in which he alluded to the Battle of Fredricksburg, "Bay Billy" being a favorite horse in the Twenty-second Brigade.

The school sang "The Song of the Sea," after which Miss Emily M. Cathcart, recited "The Legend of the Organ-Builder," a pathetic tale, in which the young organ builder had learned to love, wedded, deserted and finally died, and was buried with his wife.

Master Harry H. Coddington, humorously told in his recitation, "How Girls go Fishing," which elicited loud applause.

The school sang "Nursery Rhymes," a medley, and the second part of the programme was inaugurated by a declamation by Robert M. Clark, entitled "Daniel Periton's Ride." This young man is deserving of special credit. His oratorical ability was unquestioned, and his gestures were good. He told of the perilous ride "Dan" Periton had "down the valley of death" to warn the people of Johnstown of their impending danger, and how the rider had saddled his "bay" and gone to see what danger there was of the dam made of shale and clay, giving away. The young man also told how brave "Dan" Periton was overtaken by a volume of water, seventy feet high, sweeping down upon him through the Conemaugh Valley and carrying everything before it until the granite bridge was reached. In short his declamation was one of the most interesting and most creditably rendered during the evening.

Miss Grace J. Carroll, delivered the next essay on "The Unruly Member," which THE PRESS takes pleasure in reproducing in full. It was as follows:

A PLEA FOR THE UNRULY MEMBER.

There is an old fable which this subject suggests. A gentleman sent his servant in quest of the rarest delicacy the market could afford to set before some honored guests, but when the dinner was served the master was chagrined and indignant to find that the principal dish consisted of tongue. So the next day he ordered the servant to procure the worst thing in the market, and behold! tongues again. In a great rage he called the servant and asked for an explanation of such strange behaviour. The servant replied that the tongue was both the best and worst thing to be found.

The record history gives shows it has long been considered the worst thing, for its bad reputation is almost as old as the race itself, and the record of Xantippe, whose tongue is said to have made the cup of hemlock less bitter to Socrates than it might have been, is a comparatively modern instance. Then in the Bible, the Apostle James condemns the tongue, saying: "The tongue is a little matter, and boasteth great things. Though all birds, beasts and fishes may be tamed by man, the tongue cannot, for out of the same mouth come blessings and curses. It is an unruly evil, full of deadly poison, defiling the whole body and setting on fire the course of nature." And it certainly has merited its bad reputation, for whom has it not condemned? Everyone gets some share of its abuse.

It has flattered the weak, defiled the pure, accused the upright and slandered the innocent, without measure or mercy. Has it not ruined honest men and wrought scenes of desolation in once happy homes? Has not hopeful and ambitious youth been discouraged and deterred from his career by that root of all evils? Its proud, boasting and dreadful profanity are shunned by all, and so prone to falsehood has it become that even the oath on the Bible required in courts of justice and the laws against perjury avail but little in checking it. These are among the worst evils of which it is guilty, but they really bear no comparison with the good things that may be said.

The sweetest words in the human language are said to be "mother," "home" and "heaven," but if there was no tongue to pronounce them they would be but meaningless words. And if there were no tongue there could be no music, no concord of sweet sounds, no Jenny Lind to enchance the World with her wonderful voice, no Patti nor Campanini. Without it all our great oratory would have been lost. The English Parliament would never have rung with the eloquence of Edmund Burke in America's behalf. Nor would Patrick Henry, that great advocate of America's liberty, have aroused his listeners to patriotism by his grand efforts for independence! With the tongue come whispers of love, and utterance of hope and cheer without which the world would be desolate indeed. If the tongue uncontrolled pronounces curses, we know that its natural use is to bless. If it sometimes says evil hurtful things of others, does it not also speak words of comfort to the troubled? And though Florence Nightingale has long been dead, her influence is still alive in the hospitals and homes of today.

Its words of advice, warning and wisdom recall to mind Demosthenes, Socrates, Luther, Wesley, Washington, Lincoln, Bright and Gladstone, whose efforts have been so effectual in elevating the World to its present standpoint. Indeed, by far the great part of the blessings we enjoy, have come through the tongue, and so though in many ways it has proved a bad master, we could ill afford to dispense with so valuable a servant.

"The Children's Cherry Feast" was the title of a recitation by Miss Mina L. Amerman, the young lady displaying in its rendition fine elocutionary powers. The school sang airs from Erminie, accompanied on the violin by Irving S. Whiting, one of the graduates, after which Miss Lizzie M. Whitlock recited, "The Jackdaw of Rheims" to the entire satisfaction of all.

"Keenan's charge," was the subject of the closing declamation by Charles E. Hazeltine. It was both ably and forcibly rendered, and brought forth loud applause.

PRESENTING THE DIPLOMAS.

Dr. H. K. Carroll then delivered a few congratulatory remarks to the graduates, whom he said had gone through a ten year's course with credit to themselves, and satisfaction to their teachers. The motto, "Higher yet and higher," he considered was the proper one for every day life. In conclusion the Doctor said: "I take pleasure in presenting you with these well-earned diplomas."

The diplomas were then awarded to the graduates and Dr. Carroll said: "You now go out from under our discipline, but we hope to have a stronger tie in the interest you will take in the school."

The school sang "Wake! Wake!" thus bringing to a close the seventh annual commencement exercises of the North Plainfield Public School.

PARTICULAR MENTION.

James W. Whitfield, formerly of this city, but late of Tacoma, Washington Territory, is visiting among friends here.

William D. Murray and his sisters, the Misses Gussie and Minnie Murray, will sail for Europe at one o'clock, to-morrow afternoon, on the steamer "Aurania." A number of their many friends will see them off.

Capt. George M. Phillips was taken suddenly ill in John H. VanWinkle's law office, yesterday, and it was found necessary to remove him to his home on West Front street in a carriage. Heart trouble is given as the cause of his illness.

An organ recital will be given in the Church of the Holy Cross, Monday evening. Prof. Willard Groom, of Brooklyn, will preside at the new grand organ and will be assisted by several vocalists. The admission will be by invitation only.

Fred C. Knowland of this city has been appointed General Manager of the Croton Valley Railway company., and has had charge of that company's property since May 1. This line will form a part of the shortest possible line to Boston and the New England States.

BY THE WAY.

—Many items of local interest are crowded out of today's issue of THE PRESS. They will appear to-morrow.

—The Safe Deposit Boxes at City National Bank, No. 12 E. East Front street, are a secure place for the safe keeping of valuables for parties absenting themselves from home during the Summer.

—John Handley, a notion peddler from Stoney Hill, was arrested by Officer Laine at Front and Liberty streets, yesterday afternoon, for being drunk and disorderly. This morning he was fined three dollars by Judge Codington.

—Eugene, the three-year-old son of Mr. and Mrs. Charles J. Shafer, of E. Second street, fell on the floor yesterday afternoon, and striking on the back of his head, rendered the child unconscious. Today the little one is better.

—Credit is due to the efficiency of the police, who under instructions from Captain Grant, performed such valuable services at the High school commencement exercises in Music Hall, last evening. The arrangements were the most satisfactory of any that have ever been made.

—At the meeting of Franklin Council, last evening, the quarterly election of officers took place, which were crowded out today. The members were also notified to meet at the rooms at 1 o'clock to attend the funeral of their late brother, Rayanor Tunison, to-morrow afternoon.

ROYAL

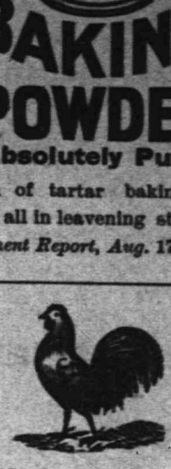

BAKING POWDER

Absolutely Pure.

A cream of tartar baking powder. Highest of all in leavening strength.—*U. S. Government Report, Aug.* 17, 1889.

6-30-y

OUR MOTTO:—LOWEST PRICES CONSISTENT WITH GOOD QUALITY AND HONEST QUANTITY.

The choicest Creamery Butter that can be produced, 21c pound.

Havermeyer & Elder's standard Granulated Sugar.

Excelsior Sugar Cured Hams are the best—15c.

The finest Java and Mocha coffee in town, and the prices are right. Won't be undersold for same quality of goods. P. M. DEMAREST.

25 PARK AVENUE.

5-6-t

Prof. O. R. Gleason

King of Horse Tamers, and his $10,000 Stud of Bronchos.

Every Evening, and Wednesday and Saturday Afternoons,

Under his mammoth Waterproof Tent on Grove Street, opposite Rock View Avenue.

6 Wild and Vicious Horses 6

Handled Nightly!

Exhibitions every evening, 8:15.

Wednesday and Saturday afternoons, 2:30.

Prices—25 and 50 Cents. 6-21-w

MADISON SQUARE GARDEN

AMPHITHEATRE.

Madison Ave., 4th Ave., 26th & 27th Sts.

SAMUEL FRENCH & SON, - General Managers.

Commencing Monday, June 16, FOR 12 WEEKS.

STRAUSS,

—AND HIS—

IMPERIAL COURT ORCHESTRA

—ALSO—

2-GRAND BALLETS-2

"PEACE AND WAR."

At 8:45 o'clock.

"CHOOSING THE NATIONAL FLOWER,"

At 10:15 o'clock.

250 PEOPLE on the STAGE. 250

General Admission 50c

6-14

Irrespective of the high price of Ice, Sugar, etc., the price of

SODA WATER

At MILLER'S PHARMACY,

No. 10 East Front Street,

Still remains at 5 Cents per glass, while the Syrups are manufactured direct from Fruit.

Prescriptions Accurately Prepared.

12-17-tf

ADVICE.

Do not pay fancy prices for your Groceries when you can buy a full line from us at New York prices—for CASH.

Choice Mixed Tea, 35c lb., 3 lbs for $1; Cream Mocha and Java Coffee, 38c lb., 2 lbs for 75c; Best Elgin Creamery Butter 20c lb., (in stone pots, free of charge); Fine Salmon, 11c can, 3 for 30c; half pound box Sardines, 10c., 3 for 25c; extra No. 1 Mackeral, 13c. lb.

United Tea & Coffee Growers Ass'n.

Importers, Wholesale and Retail Grocers,

29 WEST FRONT STREET.

4-21-tf

Woman's Exchange

8 PARK AVENUE.

Persons wishing to become members, will call at the earliest opportunity.

Mrs. W. L. FORCE.

5-26-w

NOTICE!

All persons holding my Cash Cards who wish them redeemed by Books, must leave their names with me on or before July 1, 1890. All cards presented after that date will be redeemed in Cash, until further notice.

Dated June 11, 1890.

J. F. Mac DONALD.

6-13-16

NO CIGARETTES SOLD!

But any kind of a SEGAR you desire can be purchased Wholesale and Retail, at

Dobbins' Segar Store, 37 North avenue, Opposite R. R. Station.

He manufactures them and knows what they contain. TRY THEM.

Drink Moy's Soda.--N. B.--None Better!

Tenney's NEW YORK.

Fine Confectionery at the Moy Pharmacy.

OUR SPECIALTIES:—Pure drugs, the careful compounding of physician's prescriptions, proprietary medicines, toilet soaps and all articles pertaining to a *TEMPLE OF PHARMACY.*

THE MOY PHARMACY CO.

T. S. BURR, President. G. W. V. MOY, Sec'y—Treas'r.

3-24-y

FINEST CREAMERY

BUTTER, 18 CENTS POUND!

J. F. Mac DONALD, the Uptown Grocer.

1-18-tf

CUT THIS OUT

And bring it to us; it is worth 25c to you for every purchase of $3.00 at one time if you will bring this ad. to us we will allow you a reduction of 25c. If you want $15 00 worth of Shoes, or Repairing, or both, secure five of these ads. and we will allow you $1 25 for them. This will hold good until JULY 1.

Remember—We carry a full line of the best goods that can be had—in all widths and styles, at low prices, and do fine repairing. ROGERS BROS.,

12 West Front St., Plainfield, N. J.

"Sorry to disturb you, but you *MUST* read ROGERS BROS. advertisement!"

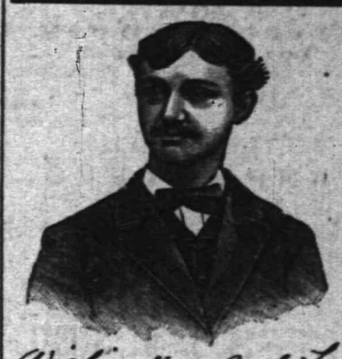

First Catch Your Hare

Reads an old recipe; that's well enough in Culinary matters, but it dosen't do to wait until you Cut, Scald or Burn yourself, and then run for a bottle of CARL KAERTH'S

"Instantaneous Liniment."

A much wiser plan is to spend 25c., and keep a bottle in the house.

Ask your Druggist for it.

Has no equal for CUTS, BURNS, SCALDS, RHEUMATISM and NEURALGIA. For sale at all Drug Stores or at the FACTORY, 16 E. 2d St. 4-3-t

Wishing you good health
Truly Yours
Carl Kaerth
Plainfield N J

E. P. THORN,

No. 17 Park Avenue, PLAINFIELD, N. J.

Ales, Wines, Liquors, Segars and Wines a Specialty.

WHOLESALE AND RETAIL.

PURE LIQUORS!

FOR

FAMILY & MEDICINAL USE.

4-11-y

THIRD BARGAIN OF OUR SERIES!

Is offered this week in OIL CLOTH. Oil Cloth as low as 20c per yard; Linoleums as low as 40c per yard.

Our great "Wall Paper Bargains" will be CONTINUED THIS WEEK, so as to give every one a chance to take advantage of them.

A. D. VAN SCIVER, 47 NORTH AVE.,

Opposite Depot.— (Chotola Building). —Plainfield, N. J.

N. B.—*ALL BRANCHES OF PAINTING A SPECIALTY.* 1-10-tf

Educational.

Miss C. S. HELLWIG,

A graduate of the Moscow Gymnasium, and possessor of a Golden Medal presented by the Russian Empress to the best scholar, wishes pupils in the *German and French Languages*, and also Art Painting. Apply for particulars to Miss C. S. HELLWIG, 258 East Front street. 9-17-1y

J. C. POPE & CO

INSURANCE AGENTS

No. 6 E. FRONT STREET. my19y

Notice of Assignment.

Notice is hereby given that Andrew L. Carney and John H. Carney, partners under the name, style and firm of Carney Bros., doing a plumbing business at No. 9 Somerset street in the city of Plainfield, New Jersey, have this day made an assignment to the subscriber of their estate and the estate of said firm, for the equal benefit of their creditors and for the creditors of said firm, and that the said creditors must exhibit their respective claims under oath or affirmation to the subscriber, at his office, No. 34 West Front street, Plainfield, New Jersey.

Dated June 2, 1890.

WM. M. STILLMAN, Assignee.

6-3-3w

Coal and Lumber.

A. D. COOK & BRO.,

Lumber and Coal Merchants,

CORNER PARK AVENUE AND RAILROAD,

PLAINFIELD.

All Lumber and Coal UNDER COVER.

ALFRED D. COOK. my19y1 ROBERT H. COOK

PEARSON & GAYLE,

Carpenters and Builders.

RESIDENCE—W. J. Pearson, No. 15 Vine st. H. E. Gayle, No. 78 E. 2d St.

ALL WORK PROMPTLY ATTENDED TO.

7-21-t

ALLEN, THE STATIONER,

Has added to his stock a fresh line of Cards, Calendars and Toys for the New Year

23 E. FRONT ST.

Photographic Supplies.

DRY PLATES,
SILVERED PAPER,
ARESTOTYPE PAPER,
ANTHONY'S CHEMICALS,

And all Photo requisites constantly on hand. New, fresh goods.

A. W. RAND,

24 West Front Street.

1-5-tf

Miscellaneous.

RICHARD DAY,

Livery Stables.

24 West Fourth Street. Carriages to meet trains. All kinds of Turn-outs day or night. Family riding a specialty. Telephone Call 39. Leave orders at A. Titsworth's, No. 26 North ave.

my19y

Carpenters and Builders.

JOHN T. ODAM,

Plain and Ornamental

SLATE ROOFER and REPAIRER.

Residence, corner Fourth and Sycamore Sts. Yard, near Freight House. P. O. Box 708, Plainfield, N. J.

New work warranted for one year. Slating over Shingles. Also, Felt and Gravel Roofing.

4-19-y

R. V. SAUNS,

Carpenter and Builder.

Residence Clinton avenue, near depot, Bound Brook. P. O. Box, 1226. Jobbing attended to. Estimates given cheerfully on all kinds of work. 9-15-tf

Valuable Building Lots for Sale,

On Grove street and Craig place, North Plainfield. This plot is one of the most desirable in the Borough, and is offered for sale at a reasonable price and on easy terms. Will be sold in quantities to suit. Apply to Owner, at 25 Craig place. 3-14-tf

YOU CAN GET

Screens Fitted to Your Windows

For 15 cents per square foot,

At No. 20 Somerset Street.

Also JOBBING of all kinds.

HARDWOOD work a SPECIALTY.

A DRAMATIC REVOLT

San Salvador's Revolution Announced in a Ball-Room.

TWENTY-THREE PEOPLE KILLED

President Menendez Dies of Heart Disease Aggravated by the Excitement.

A War Cloud in the Balkans—The Sultan Disregards Russia's Demand for Indemnity—A Row in the Municipal Council at Rome—Eighty Armenians Killed in a Revolt.

LA LIBERTAD, Salvador, June 27 (via Galveston).—During a ball given at the President's residence in the capital on the 22d inst., in celebration of the anniversary of the triumphal entry of Gen. Menendez, Gen. Malesio Marcial suddenly entered the ballroom about 11 p. m. and announced, on behalf of his chief, Gen. Ezeta, who had arrived with 600 men from Santa Ana, a revolt against the existing government, demanding at the same time the deposition of President Menendez.

At this juncture Gen. Martinez, commander of the Government forces in the capital appeared on the scene and announced that President Menendez, who was sick in an upper story of the house, requested an audience with Gen. Marcial.

An altercation ensued between Martinez and Marcial, resulting in the latter being shot and killed. Ezeta's soldiers thereupon took Martinez prisoner and captured the barracks. Twenty-three were killed.

It is asserted that the President died on the following day of heart disease, which had been aggravated by the excitement.

Gen. Ezeta was proclaimed a Provisional President and a new cabinet was formed, but it has since been dissolved, and Gen. Guirola is for the present directing the different branches of governmental administration. Good order prevails.

A WAR CLOUD.

Russia's Demands for Indemnity from Turkey Disregarded by the Sultan.

LONDON, June 27.—Great importance is attached to Russia's latest demand upon Turkey for war indemnity by the Cabinets of Europe, especially in Vienna. It should be remembered, however, that Russia has been as lenient as Turkey has been lax in the payment stipulated at the close of the Russo-Turkish War, and that the arrears now amount to a sum that it is almost hopeless for Turkey to pay.

The Sultan has virtually disregarded, although he has not formally repudiated, the obligation, and therefore the peremptory demand comes with a force all the more startling. As Turkey cannot fulfill the demand, Russia will have to take satisfaction in some other way, and the opinion is that the way chosen will be military.

Meanwhile Austria is making strong military preparations to uphold her influence in the Balkans in the event of a hostile movement on the part of Russia.

Paris Has a Cholera Scare.

PARIS, June 27.—Cholera has appeared at Auray, Brittany, and other places in western France and there are two cases at Marseilles and one case at Lyons. This news has occasioned intense excitement here, as Paris is now so short of water that several arrondissments are reduced to getting their supply from the Seine, and statistics show that such a condition of things usually leads to epidemics of typhoid fever and diphtheria.

Trouble for Premier Crispi.

ROME, June 27.—There is trouble in the Municipal Council here. An excited discussion of the bill to assist in the reorganization of the municipal finances, introduced into the Chamber of Deputies by Premier Crispi, occurred. When the debate closed every member of the Council, with the exception of Menotti Garabaldi, resigned their seats to emphasize their opposition to the action of the Prime Minister. Garibaldi was hissed and it was necessary to send for the police.

Louise Michel Coming to America.

PARIS, June 27.—Mendelssohn, Orloff and Demski, three of the Nihilists who recently arrived in this city, have been liberated. The seven others will be tried. Louise Michel intends to leave France. She says she will join the Nihilists. The fiery Louise has also announced her intention of founding a Nihilist colony in America, and that she will soon leave for that country.

The German Army Bill.

BERLIN, June 27.—The Reichstag rejected all amendments to the Army bill and approved by a vote of 211 to 128, the first paragraph of the bill, which fixes the peace effective at 486,983 men until April, 1894. The minority included the members of the Freisinnige and Volks parties, the Socialists and 19 members of the Centre party.

Bismarck's Presents to be Displayed.

BERLIN, June 27.—A museum will be established at Schonhausen by Prince Bismarck. It will be made up from the numerous gifts which have from time to time been presented to the Prince. A portrait of the present Emperor will occupy the place of honor.

Revolt in Armenia.

CONSTANTINOPLE, June 27.—Erzeroum is reported to be in full revolt. In the conflicts that have taken place eighty Armenians and nine Turkish soldiers were killed and many on both sides were wounded.

Death of Miss Phœbe Thomas.

WILKESBARRE, Pa., June 27.—Miss Phœbe Thomas, who has been prominently identified with missionary work of the Presbyterian Church at Santo Paulo, Brazil, died in this city last night. She was a granddaughter of the late Charles Miner, the historian, of Wyoming.

Killed by a Boiler Explosion.

ASHLEY, Mich., June 27.—Gardner's stave mill at North Star was wrecked by a boiler explosion. Four men were killed. They were Charles Brown, —— Costello, Hiram Goodwin and Fred Tucker.

The Race is Always to the Swift

IF HE RIDES A

"Why?"

"Because, it is so light that every ounce of pressure on the pedals tells."

"How light is it?"

"It weighs only 33 pounds."

"How much do other safeties weigh?"

"From 46 to 51 pounds."

"That's only a difference of 13 to 18 pounds."

"ONLY! Why, it means that you must propel that many pounds more with each revolution of the wheel, and there are 400 revolutions in each mile."

"Is that the reason you consider the CATFORD cheaper at $140 than any other Safety at $135?"

"That is one of many reasons."

"Have you a Ladies' Safety?"

"Yes; and for SWEET, ATTRACTIVE GRACE, there is nothing like our SPECIAL LADIES' PREMIER, especially when the lady is riding it!"

THE MOY PHARMACY CO.
6-4-tf

P. AGNEY,
KINDLING WOOD.
Yard—Mountain Avenue.
P. O. BOX 307. NORTH PLAINFIELD.
Orders attended o promptly in city and Borough. 3-6-tf

WHITLOCK & HULICK,
CARPENTERS,
And General Jobbers.
SHOP, 21 SOMERSET ST., Plainfield, N. J.
Door and Window Screens a Specialty.
Jobbing Promptly Attended To.
G. S. WHITLOCK. D. L. HULICK.
6-3-tf

J. B. STICKLE,
21 East 5th Street.
Special attention to all
AWNING WORK.
Orders promptly filled for all classes of Upholstery. Carpets made and laid.
MATTING.
Window Shades a SPECIALTY. 6-20-to8-1

I. H. BOEHM,
7 West Front Street,
The Popular Store of Plainfield,
Headquarters for Dry and Fancy Goods.
Specialties in Carpets and Millinary. Full assortment of Oil Cloths.
ON MONDAY, APRIL 28,
We will open one case of fine Challies, at 5c per yard, worth 9c.
Great variety of patent Window Shades at 35c, in all colors.
A first-class 50c Corset at 39c.
A lot of Ladies' Straw Hats, all shapes, at 25c; reduced from 75c.
Twilled Towelling reduced to 4c.
Great variety of Beaded Wraps, Jersey Jackets and Capes, from $2.75 upwards.
Dress Ginghams and Lawns, 7c.
Ladies' Ribbed Merino Vests, 15c., worth 25c.
Lot of Fancy Hanging Lamps at half value.
Bargains in every Department.
"Domestic" Sewing Machines.
I. H. BOEHM, 7 West Front St.
6-25-tf

TIER'S
ICED CREAM!
In Frozen Bricks of all Sizes, Single or Mixed Flavors.
8 Bank Place—East Front Street.
6-16-to-sep1

NOTICE.

Mr. JACOB VOEHL would hereby notify the public that he has this day opened the store and premises at
No. 9 SOMERSET STREET,
formerly occupied by CARNEY BROS., where he will carry on a general
Plumbing & Tinning Business
Under the name of CARNEY BROS., AGENTS.
Dated June 18, 1890. 6-19-2w

--NO. 8--
PARK AVENUE,
PLAINFIELD, N. J.
STAMPING!
PROMPTLY EXECUTED.
FANCY GOODS,
NOTIONS, ETC.

FISCHER
ESTABLISHED 1840.

PIANOS
RENOWNED FOR
TONE & DURABILITY
MODERATE PRICES
EASY TERMS, EXCHANGED.
DELIVERED FREE WITHIN 20 MILES OF NEW YORK CITY
Catalogue Mailed on Application.
110 Fifth Ave., cor. 16th Street,
NEW YORK CITY.
4-4-6m

WE SELL
TO THE
BEST TRADE
IN
PLAINFIELD AND BOROUGH!
If You Want Selected Goods,
TELEPHONE TO
R. W. RICE & CO.,
Number 75, B. GROCERS.
1-12-tf

For all the Latest Styles and Shapes in
Ladies Oxford Ties
AND
Men's Patent Leather and Russett Shoes,
Everybody goes to
KENNY'S,
At the corner of Front St. and Park Ave.
6-7-tf

BALDWIN REFRIGERATORS
Gasolene Stoves,
Rapid Ice Cream Freezers,
Plumbing, Tinning, and Hardware.
A. M. GRIFFEN
13 East Front Street.
TELEPHONE CALL 6.

FIREWORKS!
Headquarters for Fire Crackers, Fireworks, Flags, Lanterns, &c., &c.
All of them this year's goods, and at LOWEST PRICES!
Joseph M. Harper,
No. 75 PARK AVENUE,
3d store South of 4th street, Plainfield, N. J.
9-5-y

A WORD TO THE WISE.

The word we would utter to the wise is QUALITY; on quality hinges CHEAPNESS, for a thing is not cheap unless it is good. Therefor, remember, when in need of Groceries, that with us a *LOW PRICE* never means a *POOR QUALITY.*

P. WESTPHAL & SON,
Cash Grocers, 38 & 40 Liberty St.
4-9-tf

TRY OUR
Q'JEEN and NEW ENGLAND BREAD,
HENRY LIEFKE'S
NO. 27 WEST FRONT STREET.
6 18-tf

At the Crescent Parlor,
23 North Avenue,
A full line of
CIGARS AND TOBACCO. 11-26-y

Professional Cards.

MEDICATED
Sulphur and Vapor Baths
followed by a thorough rubbing with alcohol. For men only. Hours 8 to 11 a. m.; 1 to 8 p. m. H. HORNIER, 26 W. 2d street, Plainfield, N. J. Refers to Drs. Probasco, Endicott, Fristz, Tomlinson, Geo. W. Bockfellow and T. S. Armstrong. 5-27-tf

DR. M. S. SIMPSON.
OFFICE AND RESIDENCE—50 W. FIFTH ST., CORNER OF LIBERTY.
OFFICE HOURS—Until 10 A. M., 1 to 3 P. M., after 6 P. M. 8-26-1y

JACKSON & CODINGTON,
Counselors-at-Law
Masters in Chancery, Notaries Public, Commissioners of Deeds, Special Master etc. Corner Park avenue and Second street. Money to loan.

WM. K. McCLURE,
Counselor-at-Law,
Supreme Court Commissioner.
First National Bank Building.
my9

CLARK & REED,
Counselors at Law,
FIRST NATIONAL BANK BUILDING.

W. V. STEELE,
Counselor-at-Law.
Master and Examiner in Chancery, Supreme Court Commissioner.
COR. PARK AND NORTH AVES. 4-23-3m

HARRY C. RUNYON,
Typewriter and Stenographer.
COLLECTION AGENT.
With Clark & Reed. 3-21-y

"American Belle,"
The Best 5c. Cigar in the City.
For sale at
N. H. GUTTMAN'S,
AMPHION CIGAR STORE,
12 West Second Street,
Where you will find all kinds of
Tobacco & Cigars,
At Wholesale and Retail. 4-2-tf

L. A. Rheaume, Ag't.
Coal, Lumber & Mason's Materials,
BROADWAY & 4th STREET.
Mr. Rheaume takes pleasure in informing the public that arrangements have been made whereby he is employed by the present owner to conduct the above mentioned business as Agent and General Manager, at his old stand.
Sawing, Wood Turning and Scroll Sawing also done in the best manner.
Sincerely thanking the public for past favors, he solicits the continuance of their valued orders, which shall receive the same careful attention from him in his present capacity as in former years. TELEPHONE 129. 4-16-tf

---

VANDERBEEK & SATTELS,
NO. 33 PARK AVENUE.

All the Newest and Latest Styles in
Pianos & Organs.
PIANOS TUNED AND REPAIRED.
3-27-tf

A Great Bargain in the Following
Canned Fruits and Vegetables!

	Canned	Doz
California Cherries,	25c	$2.50
" Plums,	25c	2.50
" Apricots,	25c	2.50
Franklin Brand Corn,	10c	1.15
Standard Jersey Packed Tomatoes,	10c	1.10
Stringless Beans, extra choice,	15c	1.50

Estelle, Taylor & Neuman,
79 Broadway, cor. Fifth St.
7-24-

R. R. FAIRCHILD,
Furniture & Bedding,
21 EAST FRONT STREET.
Parlor, Dining-room and Bedroom
FURNITURE,
Spring Beds, Tables and Chairs.
Baby Carriages—The largest assortment in town.
4 DOORS BELOW POST OFFICE. 1-11-t

BOOTS AND SHOES
LOW PRICES.
At C. W. FORCE'S.
SPRING AND SUMMER GOODS.
11 West Front Street.

TRY
B. T. Barnes'
Crushed Strawberry Iced Cream,
Opposite the Post Office.
13-13-tf

E. H. HOLMES,
DEALER IN
COAL.
OFFICE—With Adams Express, 25 NORTH AVE
YARD—Madison Avenue, opp. Electric Light Station. 13-30-y

Willcox & Gibbs
S. M. CO.
Orders left at
95 E. FRONT STREET
Will be promptly attended to.
NEEDLES, OIL, &c.
F. A. WEEKS, Agent. 5-23-tf

LADIES' HAIR DRESSER.
1869. JULES BOUTES, 1889.
NO. 7 WEST SECOND STREET.
—Artistic French Hair Cutter,—
Exclusively for
—Ladies and Children.—
N. B.—All kinds of HAIR GOODS on hand or MADE TO ORDER. 8-16-tf

---

Marketing.

J. W. VANSICKLE,
DEALER IN ALL KINDS OF
Fresh and Salt Meats, Oysters, Clams, etc. Game in season. No. 10 North avenue, Plainfield, N. J. Telephone No. 109. Orders called for and promptly delivered. All bills payable to me. my1

J. P. LAIRE & CO
To the Front.
Goods Plenty!
Prices Low!
Lawn Mowers,
Seeds—all Kinds, and Fertilizers.
Refrigerators and Ice Cream Freezers.
Gasoline and Oil Stoves.
Orders taken for Gasoline and Delivered.
423

BUY "GRAPHITE"
For your Safeties; reduced from 25c to 17c per Bottle.
Look at the PRICES on
Fishing Rods & Tackle,
Ball Goods,
Spratt's Dog Biscuits, &c.
A. M. VANDERBEEK,
33 PARK AVE., Plainfield, N. J.
4-28-tf

RANDOLPH'S
FROSTED CREAM SODA!
With *PURE FRUIT SYRUPS*, and the Delicious Creamy Milk Shakes are having a very heavy run.
We manufacture our own syrups daily, and guarantee purity.
We are still compounding Prescriptions at very reasonable prices.
Open Sundays from 9 A. M. to 1 P. M., 4 to 9 P. M., for the dispensing of medicines only.
L. W. RANDOLPH,
21 W. FRONT STREET,
PLAINFIELD, N. J. 3-4-tf

U. B. CRANE,
HATTER,
12 PARK AVENUE,
Has fine lot
Spring and Summer Hats,
At prices that suit the people. 4-4-y

DICKINSON, Jeweler and Optician,
13 PARK AVENUE, has a fine line of CHOICE GOODS, consisting of Gold and Silver Watches, Fancy Clocks, Diamond Rings, Lace Pins, Chains, Charms and Silverware. Sole Agent for Dr. King's Spectacles.
☞Don't forget the number. 13-14-tf

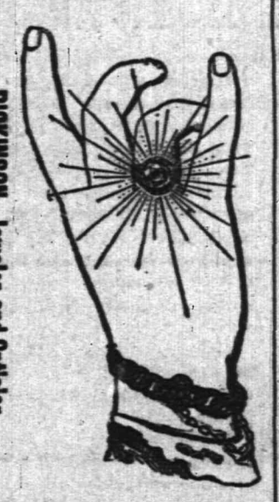

Hotels and Saloons.

HOTEL NETHERWOOD
Situated on
NETHERWOOD HEIGHTS.
A Convenient and Elegant Resort.
Special attention given to
Luncheon, Dinner and Driving Parties.
FRANK E. MILLER. 5-21-tf

CENTRAL HOTEL.
FIRST CLASS BAR ATTACHED.
WM. A. SCHORB, Proprietor
UNDER THE POST OFFICE. 4-5-tf

CITY HOTEL,
PLAINFIELD, N. J.
CORNER PARK AVENUE AND SECOND STREET.
J. E. EBERSOWER, Proprietor.
With STABLES attached. 4-5-tf

LAING'S HOTEL.
J. B. MILLER & BRO., Proprietors.
All Modern Comforts and Conveniences.
4-5-tf

CHARLES SMITH.
Corner of Front and Somerset Streets.
St Louis and Imported Beer.
A Fine Bill of Fare Served Every Day.
4-5-tf

CHARLES BOCK,
Wine, Lunch and Sample Rooms.
Dealer In
WINES, LIQUORS AND BEERS,
Of all kinds and grades,
Nos. 17 & 19 E. SECOND STREET,
PLAINFIELD, N. J. 5-5-y1

Higgins' Stage Line

TO BE RUN ON THE FOLLOWING SCHEDULE. STRICTLY ON TIME:

First trip from Hillside ave. and Broadway—7:40 A. M. to meet 7:58 A. M. train. Route—Hillside ave. and Broadway, Broadway to 9th st.; to Second place; to Crescent ave.; to Park ave.; to Depot.

2d trip	8.15 A. M.	to meet	8.33 A. M.	train.
3d do	9.15	do	9.32	do
4th do	10.00	do	10.37	do
5th do	11 00	do	11.24	do
6th do	11.45	do	12.08 P.M.	do
7th do	1.45 P. M.	do	2.15 & 2.36 P.M.	do
8th do	2.45	do	To the Post Office.	
9th do	3.30	do meet 3 51 P. M. train.		
10th do	5.00	do do 5.39 do.		
11th do	5.45	do do 6.07 do		
12th do	6.45	do do 7.03 do		

Stage will also leave Plainfield ave. and 7th st., and Rockview and Mercer aves., North Plainfield, according to the above time table, and make same connections.

Stage will make return trips over above routes, leaving Plainfield depot as follows: 8.07, 8.29, 9.27, 10.10, 11.30 A. M. 2.04, 2.30, 3.45 4.34, 5.30, 6.30, P. M.

Horses and Carriages kept expressly for ladies' pleasure and calling purposes. Saddle Horses a specialty, for gentlemen and ladies.

Busses after 7 o'clock in the evening, for private parties, at moderate rates.

M. A. HIGGINS, Proprietor.
STABLES—76 EAST FOURTH STREET.
Telephone Call. 18. 7-8 tf

Railroads.

PENNSYLVANIA RAILROAD.

THE STANDARD RAILWAY OF AMERICA
PROTECTED THROUGHOUT BY THE
Interlocking Switch and Block Signal System.

TRAINS FOR THE WEST.

On and after June 21, 1890, trains leave Elizabeth as follows:

9:35 A. M. FAST LINE, with Pullman Vestibule parlor and sleeping cars, daily for Pittsburg, Columbus Cleveland, and St. Louis, daily, except Saturday, for Chicago and Toledo.

7:05 P. M. WESTERN EXPRESS, with Pullman Vestibule sleeping cars, dining car to Philadelphia daily for Pittsburg, Chicago, Cincinnati, and St. Louis daily except Saturday, for Cleveland and Toledo.

8:42 P. M. PACIFIC EXPRESS, with Pullman Vestibule sleeping cars, daily for Pittsburg, Chicago, and Toledo, daily except Saturday, for Cleveland.

For Baltimore, Washington and the South—1 00, 6 57, 7 59, 9 05 A. M.; and 9 39 P. M. On Sunday at 1 00, 6 59, 9 05 A. M., 9 39 P. M.

For Philadelphia—1 00, 6 57, 7 59, 9 05, 9 35, 11 57, A.M.; 12 55, 1 39, 2 54, 5 15, 6 37, 7 49, 9 39 P.M. Sundays at 1 00, 6 59, 9 05, 9 35, 10 41 A. M.; 5 40, 7 47 and 9 39 P. M.

FOR ATLANTIC CITY.

2:25 P. M. (Through parlor car and day coach,) week-days. For Cape May, 1:39 P. M., week-days.

For Brown's Mills-in-the-Pines, with through car, 2 2 P. M., week days.

For Trenton—1 00, 6 57, 7 10, 7 59, 9 05, 9 35, 11 57 A. M.; 12 55, 1 39, 2 54, 5 15, 6 37, 7 49, 9 39 P. M. Sundays at 1 00, 6 59, 9 05, 9 35, 10 41 A.M.; 5 40, 7 47 and 9 39 P. M.

For Lambertville, Phillipsburg and Belvidere via Trenton—7 59 A. M.; 2 54 and 5 15 P. M.

For Lambertville and Phillipsburg only, 1 39 P.M.

For Flemington—7 59 A. M.; 2 54 P. M.

For Bordentown, Burlington and Camden via Trenton—7 59, 9 35, 11 57 A. M. 1 39, 2 54, 5 15, 7 49 P. M. Sundays at 10 41 A. M. and 7 47 P. M.

A full line of tickets are on sale, and sleeping car accommodations can be secured at the ticket office at Elizabeth.

For further information, see time tables to be had at the ticket offices.

CHARLES E. PUGH, General Manager.
J. R. WOOD, Gen. Pass. Agent.

Central Railroad of New Jersey.

Station in New York foot of Liberty Street. Time Table in effect, June 22, 1890.

PLAINFIELD AND NEW YORK.

Leave Plainfield 3 37, 5 24, 5 38, 6 29, 6 59, 7 26, 7 30, 7 58, 8, 8 15, 8 31, 8 37, 9 32, 10 05, 11 09, 11 59, A. M., 1, 1 41, 2 07, 2 30, 3 12, 3 51, 4 08, 5 31, 6 07, 6 54, 7 03, 8 31, 9 28, 10 12, 11 28 P. M. Sunday—3 37, 5 24, 8 01, 8 52, 11 02, 11 16 A. M., 12 33, 1 33, 3 30, 5 16 7 01, 7 10, 8 23, 8 32, 10 02 P. M.

Leave New York from foot of Liberty street, 4 30, 5 45, 7, 7 45, 8 45, 10, 11, A. M., 1, 1 30, 2 30, 3 30, 3 45, 4, 4 30, 5, 5 15, 5 30, 5 45, 6, 6 15, 6 30, 7, 7 30, 8, 8 30, 9 15, 10, 11 30 P. M., 12 15, night. Sunday—4 30, 7 8 30, 9, 9 30, A. M., 12 M., 1, 1 15, 4, 5 30, 6, 7, 9 00, 10 00 P. M., 12 15 night.

PLAINFIELD AND NEWARK.

Leave Plainfield 5 38, 6 29, 6 59, 7 30, 8, 8 37, 9 33, 10 05, 11 09, 11 39, A. M., 1, 2 07, 2 30, 3 12, 3 51, 5 08, 5 31, 6 07, 6 54, 7 03, 8 31, 10 12, 11 28 P. M. Sunday—8 01, 8 52, 11 02, 11 16, A. M., 12 33, 1 33, 3 30, 5 16, 7 01, 7 10, 8 23, 8 32, 10 02 P. M.

Leave Newark 7 10, 7 50, 8 55, 10 10, 11 05 A. M., 1 05, 1 35, 2 40, 3 40, 4 02, 4 37, 5 05, 5 30, 5 55, 6 25, 7 15, 7 35, 8 20, 9 35, 10 10, 11 25 P. M. Sunday—7 20, 8 40, 9 05, 9 50, A. M., 12 05, 1 10, 4 10, 5 40, 6 05, 7 05, 9 25, 10 20 P. M.

Passengers for Newark change cars at Elizabeth.

PLAINFIELD AND SOMERVILLE.

Leave Plainfield 5 45, 7, 8 07, 9 42, 11, 11 58 A.M., 1 59, 2 32, 3 45, 4 34, 5 20, 5 34, 6 20, 6 38, 7 03, 7 12, 7 34, 8 20, 9 43, 11 13, 12 43 P. M. Sunday—5 45, 8 13, 9 48, A. M., 2 03, 2 30, 5 14, 6 35, 10 15, 11 14 P. M.

Leave Somerville, 6, 6 30, 7 03, 7 25, 7 35, 7 48, 9 05, 9 47, 11 15 A. M., 12 35, 1 15, 1 48, 2 05, 3 25, 4 40, 5 12, 5 35, 8 05, 8 50, 11 05, P. M. Sunday—8 25, 10 35 A. M., 12 08, 1 05, 4 50, 6 40, 8 03, 8 05, 9 30 P. M.

PLAINFIELD AND EASTON.

Leave Plainfield 5 45, 7, 8 07, 9 42, A. M., 1 59, 4 34, 5 20, 6 38, 8 20 P. M. Sunday—5 45, 8 13 A. M., 2 03, 6 35 P. M.

Leave Easton 6 05, 8 44, 10 A. M., 12 32, 4 09, 6 49 P. M. Sundays—7 15, 10 52, A. M., 6 40, 7 30 P. M.

PLAINFIELD AND LAKE HOPATCONG.

Leave Plainfield 7, 9 42 A. M., 1 59, 5 20 P. M. Sunday—8 13 A. M.

WESTWARD CONNECTIONS.
LEAVE PLAINFIELD.

5 45 A. M. for Easton, Allentown, Reading, Harrisburg, Mauch Chunk, Williamsport, Tamaqua, Wilkesbarre and Scranton.

7 A. M. for High Bridge Branch and Easton.

8 07 A. M. for Flemington, D. L. & W. R. R., Easton, Bangor and Mauch Chunk.

9 42 A. M. for Flemington, High Bridge Branch, Easton, Allentown, Reading, Harrisburg, Mauch Chunk, Williamsport, Tamaqua, Nanticoke, Drifton, Upper Lehigh, Wilkesbarre, Scranton, &c.

1 39 P. M. for Flemington, High Bridge Branch, Easton, Allentown, Reading, Harrisburg, Mauch Chunk, &c.

4 34 P. M. for D. L. & W. R. R., Easton, Bangor, Mauch Chunk, Tamaqua, Shamokin, Wilkesbarre, Scranton, Reading, Harrisburg, &c.

5 20 P. M. for Flemington, High Bridge Branch, Schooley's Mountain, Easton, Bethlehem, Allentown, &c.

6 20 P. M. for Flemington.

6 38 P. M. for Easton, Allentown, Mauch Chunk, Reading, Harrisburg.

8 20 P. M. for Easton, Bethlehem and Allentown.

5 45 A. M. Sunday for Easton, Wilkesbarre and Scranton. 8, 13 a. m. Sundays for High Bridge Branch, Easton, Allentown, Mauch Chunk, Tamaqua, Shamokin, &c., 2 03 p. m. Sundays for Easton, Allentown, Mauch Chunk, Tamaqua and Pottsville. 6 35 p. m Sundays for Easton, Bethlehem, Allentown, Mauch Chunk, Reading, Harrisburg, &c.

For Atlantic City, 3 37 a. m. 1 p. m.

Long Branch, Ocean Grove, &c.

Leave Plainfield 3 37, 8, 9 37, 10 05, 11 09, a. m., 1, (2 07, through coach,) 3 51, 5 31, p. m. Sundays—(except Ocean Grove) 3 37, 8 52, a. m., 3 30 p. m.

For Perth Amboy, 3 37, 5 28, 8, 10 05, 11 09 a. m., 1, 2 07, 3 51, 5 31, 7 03 p. m. Sunday—3 37, 8 52 a. m., 3 30 p. m.

For Freehold, 3 37, 8, 11 09 a. m., 1, 3 51, 5 31 7 03 p. m.

ROUND BROOK ROUTE.

Leave Plainfield for Philadelphia, 1 17, 5 45, 8 28, 9 48, 11 58*, a. m., 1 59*, 2 32*, 4 08, 5 34*, 6 39*, 8 20 p. m. Sundays—1 17, 9 48, a. m., 2 30*, 4 08, 5 14*, 6 55 p. m.

For Baltimore and Washington at 1 17, 9 48, 11 58*, a. m., 2 45, 4 08, 5 34* p. m. Sundays—1 17, 9 48 a. m., 2 47, 4 08, 5 14* p. m.

RETURNING—LEAVE PHILADELPHIA,

Ninth and Green streets, 7 30*, 8 30*, 9 30, 11 05, a. m., 12 45, 1 30, 3 15, 5 15, 6 15, 8 02, 8 45, 12 p. m. Sundays—9 a. m., 12 50, 3 10, 5 55, 6 10, 8, 12 p. m.

From 24th and Chestnut—3 10, 8 20*, 11 05, a. m. 12 52, 3 20, 6 18, 8 05, p. m. Sundays—3 10, 8 35 a. m., 12 52, 3 20, 6 18, 8 05 p. m.

Leave Trenton, Warren and Tucker sts., 1 30, 4 00, 7*, 8*, 9*, 10 10, 11 55 a.m., 1 28, 2 10, 2 40*, 3 30, 3 55, 6 20, 8 47, 10 p. m. Sundays—1 30, 4 00, 9 55 a.m., 1 28, 4, 5 55, 7, 8 47 p. m.

Plainfield passengers by trains marked *, change cars at Bound Brook.

J. H. OLHAUSEN, Gen. Sup't.
H. P. BALDWIN, Gen. Pass Agent.

THE PRESS
Alone in Plainfield, has those Elements of Value, Circulation, Character and Public Confidence and Support.

THE DAILY PRESS.

THE PRESS,
Plainfield's Only Daily Newspaper,
Is Read by the People
Who Have Money to Spend With
Those Who Advertise

ESTABLISHED May 10, 1887. PLAINFIELD, N. J., SATURDAY, JUNE 28, 1890. PRICE TWO CENTS

WORTH KNOWING ABOUT!

At V. and W.

Never were Dress Fabrics sold as low as we are now selling; never were such assortments seen as we are now displaying. In Ginghams, Seersuckers, Sateens, Challies, Cambrics, Percales and Outing Flannels, and in Plain and Fancy White Fabrics there is everything.

We have received another case, and 'twill be the last, of those fine Dress Ginghams. Our price 10c—value 13c.

100 Fine 24in Parasols, Paragon frames, Oxidized Silver Handles. Price $1 25—value $2 00.

We put on sale this week an extra fine Ladies' Black Hose; every pair guaranteed absolutely Fast-Black; extra fine. Price 27c per pair.

We have received another lot—and the finest we have ever offered—of Nansooks. Price 45c. They are well made, and choice patterns.

In our House Furnishing Department there are many good things. We have everything in Glassware, Crockery, Granite Ware, Rugs, Mattings, Shades, etc.

If you want Window Screens, come and see us; we can save you money. All kinds and sizes. Prices from 33 to 46c.

VAN EMBURGH & WHITE, 18 W. FRONT ST.

HANDSOME SUMMER SUITINGS!

Gents' Furnishings.

Reasonable Prices!

SEBRING'S,
PARK AVENUE. 12-6-y

Blaziers, White Vests, Flannel Dress Shirts, Gordon Sashes and

STRAW HATS

—FOR—

GENTLEMEN,

At A. C. HORTON'S, 5 W. Front St. 10-1-tf

C. K. COMPTON,

Baker, Confectioner and Iced Cream Manufacturer.

Iced Cream in Fancy Form, and Individual Bricks for Teas and Parties.
Plain and Fancy Cake, Charlotte Russe and Macaroons, fresh every day. *MY OWN MAKE*
Try my Home Made Bread; it will please you; hot at 5 P. M.
If you desire FRESH and PURE CANDY, you can make *NO MISTAKE* in buying my goods.
I manufacture LARGELY, and *GUARANTEE THE QUALITY.*

26 WEST FRONT STREET. 11-18-tf

We have a line of Ridgway's

English Dinner Ware,

COMPLETE SETS, or OPEN STOCK.

Mulberry Pattern.
Call and see it.

GAVETT'S,
15 E. Front St. 10-25-tf

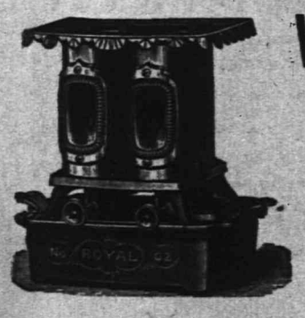

We Offer You Goods Low.

Hammocks, 50c., $1.00, $1.15 and $1.25. Window Screens, adjustable, 35, 40 and 45 cents. Mason Fruit Jars, 85c. "Gem" Ice Cream Freezers, 4 qts., $2.25. Gasolene Stoves, $4.00, $6.00 and $8.00. Croquet, $1, $1.25, $1.75. 1 qt. Mason's Fruit Jars, 90c doz. Screen Doors, $1 20 each. Jelly Tumblers, 40c doz. Gasolene, 5 gals., 75c., delivered. 5 per cent off Cash.

PIERSON HARDWARE CO.,
42 W. Front St.
TELEPHONE 126 12-6-tf

Wall Paper--Elegant Spring Patterns!

Artistic Combinations.——Best Workmanship.——All kinds of Painting and Fresco Work.——Paints, Oils, Varnishes, Brushes.——Choice line of Stationery and Artist Materials.——Agent for CHILTON PAINTS.——Universal Dress Patterns.

EDWARD LOVE,
COR. NORTH AVENUE AND PEACE STREET. 1-6-tf

Fine Dress Goods at Cut Prices!

Fine French Dress Goods, side bands, at 95c., former price $1 25; do., at 50c., former price 60c.

Light Weight Debeige Mixtures at 19c., former price 25c.

Fine All-Wool Colored Cashmeres at 45c., former price 55c.

Excellent quality Black Silks at 75c., worth $1.00.

Genuine Bargains in Wash Dress Fabrics: Challies at 3½, 5, 6, 7, 8, 20c; Satines at 10, 12, 15, 18, 20c; Mousselines, Pretty Patterns, 12½c; Percales, 10c; White Dress Goods, 5½c. up; 3-4 Embroidery Flouncing at 49c; 4-4 do., 57, 65, 75c., $1.00; Hemstitched, do., 57, 62c, $1 00, $1 39.

Elegant line of Sunshades and Parasols which we will offer at a reduction of 12 per cent.

Ladies' and Misses Ribbed Vests at 7, 8, 10, 12, 15c, and up; a line of Gauze Underwear at 25c.

In our MILLINERY DEPARTMENT we will make decided reductions in prices on our line of Trimmed Hats and Bonnets, Ladies', Misses and Children's Untrimmed Hats, Flowers, Tips, etc.

ILEDERER'S, 9 West Front Street. 4-2-y

J. T. VAIL,

REAL ESTATE,
AND INSURANCE, 49 NORTH AVE.
DEALER IN
BLUE STONE FLAGGING, &c. 3-6-tf

LYMAN & ANTHONY,
REAL ESTATE
AND INSURANCE AGENTS,
61 NORTH AVE., opposite Depot. 3-25-y

M. M. DUNHAM,

Real Estate and Insurance,

7 EAST FRONT STEEET. 3-13-y

HOUSE AND FRESCO
PAINTING,
Nos. 10 and 10 1-2 PARK AVENUE.
MARSH & AYERS.
Jobbing promptly attended to First-class work guaranteed. Prices reasonable. Estimates promptly furnished.
CALL AND SEE US. 5-26-y

ARNOLD,
THE GROCER!
92 Somerset St., opp. Emily,
NORTH PLAINFIELD. 4-18-tf

ISAAC BROKAW & SON,
FIRE INSURANCE.
OFFICE—30 DUER STREET,
NORTH PLAINFIELD, N. J. 2-4-tf

EDWARD C. MULFORD,
45 North Avenue,
Opposite Station.
REAL ESTATE, INSURANCE. 1-2-y

House Numbers
At Collier's, 3 Park Avenue,
WATCHMAKER, JEWELER AND ENGRAVER.
Established, 20 *YEARS. N.B.*—NO BOTCHING 1-14-tf

BROWN & HILL,
Shaving and Hair Cutting Parlors,
[FORCE'S HOTEL.] No. 5 North Avenue.
Special attention paid to
Children's Hair Cutting. 2-25-tf

G. H. VAN NEST
Meat, Vegetable & Produce Market!
Also, a full line of Staple Groceries.
39 SOMERSET STREET.
Orders called for and goods delivered free of charge. 11-14-tf

CARRIAGES
Of every description in stock or built to order.
Coupes, Cabriolets,
Surries, Depo Wagons,
Buggies, Road Wagons,
Physicians' and Ladies' Phætons,
AT
RYERSON'S
Carriage, Harness and Horse Goods
EMPORIUM,
32 Somerset Street.
Open until 8 P. M. 1 4-tf

TIER'S
ICED CREAM!
In Frozen Bricks of all Sizes, Single or Mixed Flavors.

8 Bank Place—East Front Street. 6-16-to-sep1

NOTICE.

Mr. JACOB VOEHL would hereby notify the public that he has this day opened the store and premises at
No. 9 SOMERSET STREET,
formerly occupied by CARNEY BROS., where he will carry on a general
Plumbing & Tinning Business
Under the name of CARNEY BROS., AGENTS.
Dated June 18, 1890. 6-19-2w

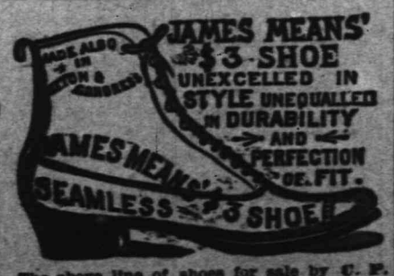

The above line of shoes for sale by C. P. WHEELER, at No. 37 Somerset St., where may also be found other lines of desirable footwear for Ladies, Misses, Children, Men's, Boy's and Youths', at prices that cannot fail to suit. 2-17-tf

YALE WINS THE RACE

Harvard's Crew Defeated by Four Good Lengths.

IT WAS A SPLENDID CONTEST.

The Plucky Cambridge Boys Pulled Well to the Finish.

A Close and Exciting Race for the First Three Miles—Yale's Staying Qualities Finally Prevailed—Three of the Harvard Crew Exhausted at the Finish Line—Great Crowds Present.

NEW LONDON, Conn., June 28—The Yale-Harvard University annual eight-oared boat race was rowed last evening over a four-mile straight-away course on the Thames river between Gale's Ferry and Winthrop Point, and was won by Yale by three and a half lengths in 21 minutes and 29 seconds.

This was the fifteenth annual race between these Universities, and was Yale's fifth successive victory. Yale has won nine and Harvard six of the 15 races.

Close and Exciting.

The race was a close and remarkably exciting one for the first three miles, neither crew being able to secure a decisive lead. Harvard was ahead twice for brief periods, but Yale quickly recovered by spurting. Yale's staying qualities finally prevailed and during the last mile the Blues gained slowly but surely on their competitors.

After passing the third mile flag Harvard's stroke seemed to lose some of its effectiveness. The shell rolled somewhat, and three or four swerves by the coxswain helped to retard the Crimsons. Yale kept up the long, steady swing with almost faultless precision to the finish, and the men did not show any sign of exhaustion as they rested on their oars after crossing the line. The Harvard boys, on the other hand, showed plainly the effects of their hard but unavailing struggle. The loser's time was 21 minutes 40 seconds.

The Finish.

When Yale crossed the finish line the crew stopped rowing and waved their hands at their frantic classmates. In the Harvard boat numbers 1, 3 and 5 fell forward, evidently having used their last pound of force. Water was dashed into their faces and they soon recovered their wind and paddled sadly away. During the last two miles the race was pulled amidst a continuous tooting of whistles and booming of cannon.

A Big Crowd Present.

The crowd of spectators was the largest seen here on a similar occasion for many years. All along the course from start to finish were scattered scores of large sail and steam yachts.

Harvard's crew was as follows:

1. J. P. Hutchinson.*	5. R. D. Upham.
2. F. B. Winthrop.	6. G. H. Kelton.
3. J. H. Goddard.	7. B. J. Tilton.
4. T. N. Perkins.	G. L. Nelson, Bow.

H. M. Battelle, Coxswain.
* Captain and stroke.

D. F. Jones, J. C. Powers, F. N. Watress and W. Rantout, substitutes. The average weight of the crew was 169 pounds.

Sketch of the Winners.

The New Haven eight are all brawny, big-chested fellows, the average age being 21 and the average weight about 170 pounds. C. F. Rogers was on the 'Varsity last year, is captain of his class crew and rowed in his freshman and junior year in his class boat. G. S. Brewster has rowed in the 'Varsity race ever since his freshman year and in his class boat at the spring regatta. J. A. Hartwell has already been in the 'Varsity crew twice and is a powerful oar. A. B. Newell was a substitute last year, is a good, reliable oar, and has been captain of his class crew. H. Perris is a new man in the 'Varsity crew, but has made a fine record for three years in his class boat. S. B. Ives, a freshman, is a remarkably good oar. Kleimpke was a substitute in the recent race with the Atalantas. Capt. Allen is a magnificent oarsman always succeeding in getting the best work out of his men. He has pulled in his class boat for two seasons and was No. 7 in last year's 'Varsity race. W. A. Simms, the substitute, is a new man. Morrison and Thompson, who are also held as substitutes, were both good, reliable oarsmen. This year's crew was as follows:

1. P. Allen.*	5. A. B. Newell.
2. S. B. Ives.	6. J. A. Hartwell.
3. C. F. Rogers.	7. H. Ferris.
4. G. S. Brewster.	8. J. Kleimpke.

* Captain and stroke.

Substitutes—W. A. Simms, Balliet and Heffelfinger.

Schedule of Past Races.

The record of the University race since 1864 stands as follows:

1864, Yale	6	Oars	3 Miles.
1865, Yale	6	"	3 "
1866, Harvard	6	"	3 "
1867, Harvard	6	"	3 "
1868, Harvard	6	"	3 "
1869, Harvard	6	"	3 "
1870, Harvard	6	"	3 "
1876, Yale	8	"	4 "
1877, Harvard	8	"	4 "
1878, Harvard	8	"	4 "
1879, Harvard	8	"	4 "
1880, Yale	8	"	4 "
1881, Yale	8	"	4 "
1882, Harvard	8	"	4 "
1883, Harvard	8	"	4 "
1884, Yale	8	"	4 "
1885, Yale	8	"	4 "
1886, Yale	8	"	4 "
1887, Yale	8	"	4 "
1888, Yale	8	"	4 "
1889, Yale	8	"	4 "

A CUNNING STRATEGY.

Mrs. Vandegrift's Son Only Feigning Illness to Save His Mother.

BURLINGTON DEPOT, N. J., June 28.—Here is the story of cunning strategy which, had it been successfully carried out, would have undoubtedly considerably modified the decision of the Supreme Court on Tuesday next in the case of Mrs. Carrie E. Vandegrift, convicted for attempting to poison her son, Frank L. Norman.

The other day Norman was taken violently ill, and was removed to the County Hospital at Mount Holly. In a short time the report that he was suffering from gastric fever and catarrh of the stomach spread, and Norman gave it out that Dr. Parsons said it was a return of the disease that was alleged to have been croton oil poisoning.

The Doctor is now out with a statement in which he indignantly denies the assertions and says that Norman is not ill at all. It is a mere pretence, says the doctor, probably arranged by Mrs. Vandegrift and her champions to secure a consideration from the Supreme Court.

After the doctor had spoken so openly Mrs. Vandegrift went to Mount Holly, visited her son, and after a short consultation brought him home. To-day he is walking about the streets apparently as well as ever.

Predicting Another Revolution.

NEW YORK, June 28.—Capt. Compton, who has just arrived from Port-au-Prince, says that another revolution is only a question of a few months in Hayti. He says the people are not satisfied with President Hippolyte, and that Gen. Legitime, who had returned from France, is now in Kingston, Jamaica, awaiting the signal from his friends in Port-au-Prince to rush over and seize the reins of Government.

Jersey Election Frauds.

JERSEY CITY, N. J., June 28.—Thomas Fallon and Jacob Moschell, two of the indicted election officers who are on trial before Judge Lippencott, confessed that they saw joker ballots in the hands of the workers around the polls. They were at loss to explain how men had voted upon the names of dead men and names of persons who had moved from the district. The trial will be finished on Monday.

Harvard Freshmen Beaten.

NEW LONDON, Conn., June 28.—The Columbia-Harvard freshman race was rowed in the dark, and proved to be a rather unsatisfactory affair. The river was crowded with craft, and little attention was paid to the race. When near the finish a steamer crossed Harvard's bow, interfering greatly with the oarsmen. The race was won by Columbia. Time 10:54.

The Poet Whittier's Regrets.

HAVERHILL, Mass., June 28.—Mayor Burnham has received a letter from John G. Whittier, in which the poet deeply regrets his inability to be present at the two hundred and fiftieth anniversary celebration at Haverhill, the poet's native town. He says: "My strength is scarcely able to bear even the pleasurable excitement of such an occasion."

Fell and Broke His Neck.

YONKERS, N. Y., June 28.—The dead body of Thomas Tarpey was found near the arch of the aqueduct at Nepperham avenue. It is supposed that he walked off the arch inadvertently. He fell a distance of fifty feet and broke his neck. Tarpey was 25 years old and a well-known member of the local baseball club.

Mr. Cleveland's Report set Aside.

NEW YORK, June 28.—The report of Grover Cleveland as referee in the suit of Phillips vs. Venner has been set aside by Judge Coxe of the United States Circuit Court. The court holds that Venner is entitled to certain commissions upon certain stock transactions. The referee decided against Venner.

Returned and Stole a Mule.

UNIONTOWN, Pa., June 28.—Perry Donaldson, who robbed Paymaster Atkinson of $1,200 yesterday, returned last night and stole a mule belonging to Walter Langhead, of Oliphant, near here, and it is supposed Donaldson has ridden the mule into West Virginia, where he has relatives.

Ex-Customs Collector Beecher Acquitted.

WASHINGTON, June 28.—A dispatch from Seattle says that Herbert F. Beecher, a son of the late Henry Ward Beecher, has been acquitted in the United States District Court on the charge of larceny in abstracting a book from the records of the Custom House at Port Townsend while he was collector of customs. The case has been pending more than a year.

The Tariff in the Senate.

WASHINGTON, June 28.—Senator Hawley says the Tariff bill will not come up in the Senate before July 7 or 8. He thinks ten days will be sufficient for the debate.

ALL HOPE IS DEAD

The Entombed Miners of Dunbar Cannot be Rescued.

FIRE RAGING IN THE FATAL MINE

The Entire District is Now Threatened by the Flames.

Deadly Gas Generated Back of the Fire. A Magazine Pregnant With Death—The Lightest Stroke of the Miner's Pick Would Explode It—Great Excitement in the Neighborhood.

DUNBAR, June 28.—There is no longer any hope. The entombed miners cannot be rescued.

A furious fire has sealed their fate, and if their dead bodies escape the hungry flames, the pilfering rats that infest the mines will have gnawed them beyond recognition. Death never came to men in a more revolting form and affliction never fell heavier on the bereaved.

This has been an awful disaster, yet even a greater one threatens. A fire, fierce as a whirlwind, is raging for two thousand feet down into the mouth of the Hill Farm mine. Deadly gas has generated back of the fire, and the ponderous hill into which the Hill Farm, the Ferguson and the Mahoning pits are driven is to-day a mighty magazine, pregnant with death. The lightest stroke of a miner's pick would explode it, and the effect of such an explosion would be awful to contemplate.

A Strong Guard at the Pit.

The rescuing party has been withdrawn from the face of the Mahoning pit. A strong guard has been placed at the mouth of the Ferguson mines to keep out the impatient, restless miners who would attempt to rescue the unfortunates on their own account. The flames at the Hill Farm mines are hot enough to drive away invaders.

The fire started in the mouth of the Hill Farm pit shortly after nine o'clock last night. It followed promptly after the drill entered the burning mine. For two hours before the flames burst out huge billows of smoke, black dense and deadly rolled over each other into the air and drifted upward, forming a ponderous monument of mourning to the dead inside. A rumbling, rushing sound like a swiftly moving train through a tunnel preceded the flames. To the experts the smoke indicated approaching fire and for half an hour before its arrival, its coming could be heard long before the fire reached the pit mouth, it could be seen licking up the timbers in the mine and the steady stream of water which rippled down the slope seemed only to inspire and encourage to wilder efforts the angry fiend.

An Awful Sight.

It was indeed an awful sight and when with a brilliant flash the great column of smoke was ignited the heavens seemed aflame. Fantastic figures of fire darted hither and thither chasing each other to the clouds and burning a huge hole through the gloom of night. The surrounding country was lighted guiding the excited, nervous crowds to the scene. Those who had been watching at the Mahoning mine hurried over the hill to the fire. The people of Dunbar, who could see the reddened heavens from the village, rushed about in confusion fearful that another calamity had occurred.

The families of the entombed miners who have waited and watched until their grief had become deadened are aroused and their suffering and distress come to them anew. Neighbors gathered into each stricken home, and while they comforted the living they prayed for the dead, and while they watched the fire they seemed mentally to bury their loved ones.

A Large Conscience Contribution.

WASHINGTON, June 28.—Postmaster-General Wanamaker has received a letter postmarked New York, and dated June 26, 1890, inclosing three one-thousand-dollar United States gold certificates, which the writer says is interest on a sum of money of which he defrauded the Government years ago. He desires Mr. Wanamaker to return it to the Government. He is the same man, he says, who some months ago sent $1,500 to Mr. Wanamaker for the same purpose. The letter accompanying the money is signed "Conscience."

Feted in Royal Style.

WASHINGTON, June 28.—A dispatch from Tacoma, Wash., says: Assistant Postmaster-General Clarkson, who is now in this city has been feted in royal style all over Puget Sound. In an interview published yesterday Mr. Clarkson says: "The Republican party stands for the acquisition of empire, and so has only to continue in power, as I believe, to make this a republic bounded upon all sides by salt water." Mr. Clarkson was banquetted last night by the Chamber of Commerce and was given a public reception.

The President's Visit to Cape May.

WASHINGTON, June 28.—On account of the pressure of official business the President is forced to abandon his visit to Cape May. He will, however, go next week, provided Congress takes the usual recess on the Fourth of July. In that event the President will leave here on Thursday, the third proximo, and remain at Cape May until the following Monday or Tuesday.

Protest from Northern Democrats.

WASHINGTON, June 28.—The Northern Democratic members of the House of Representatives have prepared a formal protest against the National Election bill, now under discussion in the House.

THE DAILY PRESS

IS AN EVENING EDITION OF THE WEEKLY CONSTITUTIONALIST AND IS ISSUED AT No. 3 NORTH AVENUE, EVERY DAY—EXCEPTING SUNDAYS AND HOLIDAYS—AT FIVE O'CLOCK IN THE AFTERNOON; SENT THROUGH THE POST OFFICE AT $5.00 A YEAR, OR DELIVERED BY CARRIER AT 10 CENTS A WEEK.

IT IS DEVOTED, LOCALLY, TO THE INTERESTS OF THE CITY OF PLAINFIELD, ITS SUBURBS AND ITS NEIGHBORING TOWNS; AND, POLITICALLY, TO THE ADVANCEMENT OF "THE GREATEST GOOD TO THE GREATEST NUMBER."

CORRESPONDENCE SOLICITED ON ALL MATTERS OF PUBLIC CONCERN, BUT PUBLISHED ONLY WHEN ACCOMPANIED BY THE NAME OF THE WRITER, IN CONFIDENCE, AS ENDORSING THE TRUTH AND HONEST INTENT OF THE COMMUNICATION.

ADVERTISING RATES MADE KNOWN ON APPLICATION AT THIS OFFICE. NOTES OF CHURCH ENTERTAINMENTS, FAIRS, SOCIABLES, LECTURES, CARDS OF THANKS, LODGE RESOLUTIONS, ETC., INSERTED FREE OR NOT, AS CHARITY OR JUSTICE MAY DEMAND.

W. L. AND A. L. FORCE, - PUBLISHERS AND PROPRIETORS.

I. A. DEMAREST, - - MANAGING EDITOR.

BY THE WAY.

—Mr. A. Venino announces a special Summer term of piano instructions.

—The third annual ball of the Union Star Club will be held in Mt. Bethel Hall, at Mt. Bethel, on July 4.

—The "Third Installment" of a list of useful articles for home and outing, appears in Edsall's advertisement today.

—The "Marions" of New York are contesting a ball game with the Westfield club, at the latter place this afternoon.

—Mr. Patrick Sheridan has been appointed by Vice Chancellor VanFleet, receiver of the estate of Wm. Moore, deceased, pending litigation among the heirs.

—The employes at the post office will on Monday begin their fifteen days' vacation. The carriers will take their vacation in regular order, according to their number.

—In alluding to yesterday's fire in another paper, last evening, it was stated that the barn belonged to Phineas Randolph. Mr. Randolph has been dead for several years.

One of THE PRESS carriers last evening got a curiosity in the shape of a sutler's check of the 23d Massachusetts Regiment, which during the war was good for fifty cents in trade.

—The attention of the public is called to the low price on screen doors, window screens, hammocks, fruit jars and croquet sets that the Pierson hardware company are offering.

—The fat men and the lawyers of this city will play a match game of ball on the second Friday in July. The aggregate weight of the "stout" men is said to be about 1,900 pounds.

—Postmaster Hand of Scotch Plains has issued cards announcing that hereafter the post office at that place will close at 7:30 o'clock P. M., instead of eight o'clock as heretofore.

—The case of the City *vs.* Thos. Dowd, on a charge of disorderly conduct, came up before the City Judge yesterday afternoon. Dowd pleaded guilty to the charge and was fined six dollars.

—The Safe Deposit Boxes at City National Bank, No. 12 E. East Front street, are a secure place for the safe keeping of valuables for parties absenting themselves from home during the Summer.

—The postponed address which the Rev. Chas. B. Mitchell was to deliver two weeks ago, on the late temperance congress in New York, will be given to-morrow night in the Methodist church at 8 o'clock.

—This evening the Grand Army men will paint the town red, upon the occasion of a fraternal visit from Winfield Scott Post, No. 114, of Philadelphia. The visitors will arrive in a special train about eight o'clock.

—The postponed ball which was to have taken place last Saturday evening, in Amphion Hall, was held on Thursday evening, but it was not very largely patronized. Prof. Guttman furnished the music for dancing.

—Officer Crow of Somerville was returning to that place with a prisoner, on Thursday, when the latter made his escape by jumping from a passenger train, when the train was between Bound Brook and Somerville.

—Yesterday afternoon Dr. Simpson very successfully operated upon Mrs. Edward Campbell, removing a fibroid tumor which for some time past has threatened serious consequences. Mrs. Campbell is much better this morning.

—A handsome new and attractive soda water sign has been located in a conspicuous place in L. W. Randolph's City Pharmacy. The soda water at Randolph's this season is better than ever before, and many new syrups, milk shakes and other popular drinks have this Summer been added to the list.

Good Fishing in Newark Bay.

Reports from Newark bay state that the weak fish are now biting finely at the Central Railroad bridge. "Uncle Steve" Ryder, at the Bay View Boat House, on the Bergen Point side of the bridge, has first-class boats to let for fishermen, with bait, refreshments, etc

New Hose for the Fire Department.

1,000 feet of Jacket hose, Callahan make, has arrived in this city, 500 feet of which is for the Plainfield Fire Department, and the balance for the North Plainfield Department. The new harness for the fire department horses has also arrived.

PARTICULAR MENTION.

Councilman Marvin M. Dunham, is at Pittsburgh.

W. T. Broadway and family have taken possession of their new home, No. 29 La Grande avenue.

Miss Stella Parkins of New York city is the guest of Miss Ida L. Vermeule of Chatham street, North Plainfield.

The family of Charles Lyman of Rockview avenue, Washington Park, North Plainfield, will Summer at Asbury Park.

Miss Jennie E. Tabor, a teacher in the Irving School, started today for Dover Plains, N. Y., where she will spend her Summer vacation.

Mr. and Mrs. F. H. Martin and family have rented a cottage on Heck Street, Asbury Park, and leave their Fifth street home today for the Summer.

C. S. Myers of this city last evening rode his bicycle from this city to Westfield and return, in just 35 minutes, which is considered very fast time.

Charles F. Powlison has returned from Philadelphia, where he is the Secretary of the North Western Branch of the School for Christian Workers. Mr. Powlison will spend his vacation with his parents in North Plainfield.

State Senator Miller of Union county, has removed with his family to Fifth avenue, New York, having disposed of his Westfield property. In his removal that town loses a valued citizen, and the county a faithful representative.

Yesterday was the twenty-fifth wedding anniversary of the Rev. and Mrs. W. E. Honeyman of North Plainfield. On account of the recent deaths of some of Mrs. Honeyman's relatives, the anniversary was celebrated in a quiet way.

The Scranton *Truth* records the marriage last week of Sylvester T. Roselle and Miss Lydia M. Sloat, which proved quite a social event. Miss Sloat has many warm friends in this city, who extend their congratulations on the happy occasion.

The Bound Brook *Chronicle* is responsible for the following: "The Rev. J. B. Cleaver of Plainfield preached in the Congregational church Sunday evening. He has recently purchased the King place near Harris' lane for $7,000. We welcome him as a fellow townsman."

Wm. Parkhurst of Clifton Springs, N. Y., an inspector in the Internal Revenue service, is visiting the family of Dr. and Mrs. W. E. Mattison of Somerset street, North Plainfield. Mr. Parkhurst is a nephew of Dr. Mattison, and it has been about twelve years since he last visited Plainfield. He was both surprised and gratified at the growth and beauty of the place.

Miss Hattie R. Shreve has passed with high credit the preliminary examinations for entrance into Bryn Mawr College, at Bryn Mawr, Pennsylvania. As the examinations are very severe, and no certificates are received from any institution except Harvard University, much credit is due, not only to Miss Shreve, but to her teachers, Mrs. Sudler and Miss Pomeroy, whose good and faithful work has helped to secure this result.

Can Such Things Be!

Among the items crowded out of yesterday's issue, was an account of the annual anniversary of the Daughters of Samaria, at Mt. Olive church, Thursday evening. The only thing that at all marred the symmetry of the reunion's enjoyment was that some miscreant or miscreants not only stole Miss Mary Pollock's shawl and the gold pins of a number of other good, though colored, Samaritans, but even stole the flowers off their hats.

Plainfield Shamed by Netherwood's Example.

A large plot of ground bounded by La Grande, Woodland and Belvidere avenues, has been set apart by the owners for a public park that the residents of Netherwood will lay out and fit up in a manner that will put to shame the people of Plainfield whose "Park" the Councils of this and past years, have permitted to exist as a public disgrace. Oh that the city proper was represented by a Councilman Spangenberg!

Handsome Monument in Evergreen Cemetery.

Lebbeus Manning, the West Front street monument builder, has just completed a handsome monument in Evergreen cemetery for the family of the late Manning Stelle. The monument cost about $600, and is considered one of the most attractive in the cemetery. Mr. Manning has several other large monuments under way for Plainfield parties.

Opening the Excursion Season.

The first excursion of the season will be that of Wetumpka Lodge, No. 3401, K. of H., of this city, to Point View Island, on Tuesday, July 1. The train will leave this city at eight o'clock, A. M., and the steamer will leave Elizabethport an hour later. Fare for the round trip $1.25. Tickets may be had at the station on the morning of the excursion.

The Stolen Rig Recovered.

James W. Guttridge of Netherwood, whose horse and buggy was stolen from in front of a hotel at Bound Brook, one evening this week, has recovered the stolen property. The rig was found at a farm house West of Dunellen, where the horse was being cared for, and where the thief had evidently abandoned it.

Looking for her Lost Brother.

Anyone knowing the whereabouts of William Wrong, aged about 26 years, last employed at Elizabeth, will confer a favor by addressing his sister, Johanna Wrong, No. 22 Essex street, this city.

ADJOURNED AGAIN.

While the Committee Dallies Public Zeal Dies.

There was an unusually large attendance of the Soldiers Monument committee last evening, but nothing was accomplished. There were present: Chairman M. W. Tyler, Secretary N. Runyon and L. V. Randolph, C. W. McCutchen, J. S. Negley, L. W. Serrell, R. S. Cox, G. W. Moore, J. E. Tracy, S. A. Ginna, J. E. Stewart and E. J. Olssen. Alex. Gilbert, of the Hillside Cemetery Association, was present during the early part of the meeting, but left after it was fully understood that the Cemetery site for the monumnet had been given up.

The design as published in THE PRESS, was explained by Gen'l Negley, and undoubtedly met the approval of all. But when Mr. Randolph moved that "this committee express its favorable opinion of and satisfaction with the design," one member objected. He said he could not vote for the approval of any design because he was not competent to judge. He wanted to wait until he asked somebody how to vote. Gen'l Negley—entirely innocent of irony—immediately suggested that the member be added to the sub-committee on design, and later in the evening on motion of Mr. Randolph, it was so done.

The resolution to express a favorable opinion of the design, also provided that it still remain in the hands of the committee for modification, improvement, or such other changes as may be thought desirable, and that meanwhile the public be asked to contribute $17,500 for the erection of such a monument. But as the one member objected, the resolution was unfortunately tabled.

Six months ago $20,000 for the purpose could have been raised easier than $10,000 can now. Public zeal dies as the committee dallies. The people's interest in the scheme would have been buried had not THE PRESS last week, with its picture of the beautitul design, roused the community to a belief that something was being done.

Estimates ranging from $13,250 to $16,975, have been received for the erection of the monument according to plans and specifications that require, among other safeguards, the modelling of the figures in clay first, their submission to the committee and alteration as they see fit, then to be remodelled in plaster and approved before being placed in the sculptor's hands. The question of site remains undecided officially, until the question of design is settled. But it is understood that for such a monument as THE PRESS published, the committee can have any site they choose. The Cemetery site, however is not under consideration, and that being understood the Association is already offering lots for sale on the plot it had promised to donate if the monument was erected in its grounds.

The monument committee has adjourned until July 10.

Miss Bulkley Pays the Costs, However.

TO THE EDITOR OF THE PRESS:—From your account of the last meeting of the Board of Education, it would seem as if the Board were scrupulously exact in adjusting salaries of teachers, who, from one cause or another, happened to be off duty for a few days during the term. But the principal, who has been enjoying a foreign tour for the past year, has, I believe, been allowed a salary for the full year, although no service has been rendered.

Upon what principle, or according to what rule does the Board deduct a few dollars from one teacher's salary for attending a wedding, and from another's for attending court upon a subpœna; and then pay over $2,000 to one who hasn't been within several thousand miles of the school house for a year?

It may be they acted as public servants in the former cases, and as individuals, moved by sympathy, in the latter. Perhaps they will explain it so that we can all understand it.

OBJECTOR.

[Maybe THE PRESS can explain it without waiting another issue for the Board's answer. Miss Bulkley *was* given a leave of absence with full salary, but it was stipulated that she should pay the cost of all such additional teachers engaged because of her absence, that the Board might deem necessary and who would meet with their approval. She has done so; and as the public school work has been carried on during her absence fully as well and thoroughly as during any other year, and as the results have been even better than during some other years—all without one cent of additional cost to the city—even "Objector" will agree that his objection is not so sound a one, now.—ED.]

The Great Gleason.

Prof. O. R. Gleason, "King of horse tamers," is still delighting large audiences at his tent on Grove street. The Professor has proved himself master over all vicious horses, and he has thus attained the enviable reputation of the king of horse trainers. He will close a week's engagement in North Plainfield with this evening's performance, when the Professor will handle several vicious horses.

Clerks Meeting.

All members of the Plainfield Clerks' Association are urgently requested to be present at the meeting on Monday evening at eight o'clock, to be held in the rooms of the Jr. O. U. A. M. Business of importance is to be transacted. By order of Jeremiah Moore, President; P. H. Bennett, Secretary.

The Rev. Mr. Phelps at Reform Hall.

In view of the great attractions furnished by the public school commencements both in this city and North Plainfield, the audience within Reform Hall Thursday evening was larger than expected. The speaker was the Rev. A. A. Phelps, who handled the question of temperance with great ability and from a purely non-partisan standpoint. His opposition to the liquor traffic was uncompromising, as was his antipathy to the license system, whether rated high or low. He argued earnestly for the triumph of constitutional prohibition in Nebraska and received some substantial responses to his appeal for aid.

During the heated term the human system requires a gentle, cooling stimulant. What a blessing then to be able to make five gallons of delicious temperance drink from a 25 cent package of Hires' Root Beer.

—Warren Engine Company, No. 1, of North Plainfield, took its apparatus to the Grove street bridge, last evening, for a "wash." The engine gave perfect satisfaction to the officers and members of the company.

"Yes; I shall break the engagement," she said, folding her arms and looking defiant; "it is really too much trouble to converse with him; he's as deaf as a post, and talks like he had a mouthful of mush. Besides the way he hawks and spits is disgusting." "Don't break the engagement for that; tell him to take Dr. Sage's Catarrh Remedy. It will cure him completely." "Well, I'll tell him. I do hate to break it off, for in all other respects he's quite too charming." Of course, it cured his catarrh.

List of Advertised Letters

Remaining in the Plainfield post office for the week ending June 25, 1890.

Anderson, Mrs Annie	Laurell, Mrs
Abbott, Geo W	Melick, P J
Brotherton, Geo	McCullen, Maggie A
Clark, S E	Millard, Mrs J W
Donovon, Edwin	Miller, Miss Cate
Day, Mrs Lucy	Moresey, Geo W
Davis, Mrs Mary E	McCabe, Mrs Geo
Diver, Lusa	Naughton, Thos
Elpir, Miss Mary Lou	Night, Mitchell
Fischl, Iyantive	Platt, A W
Flynn, Miss Dellia	Runyon, Mrs Sarah
Fenzel, Dora	Randolph, Mrs M
Ford, Jas	Toolen, Miss Maggie
Freeman, Harry	Trumbower, Rev Wm
Ferber, Wally	Taylor, Miss Bessie
Gunn, J	Vandervorte, Mrs May
Honayman, Miss	VanNatten, Mrs Maggie
Hansler, Ernest	Williamson, Mr & Mrs
Haywood, Miss	Wilson, C
Jaynes, Jennie	Waterman, Chas
Johnson, Bert	Wilson, Lizzie
Kenyon, Mrs E S	Prop Foss House

Eagle Rock Hotel,

Persons calling for the above, please say advertised. E. R. POPE, Postmaster.

Hurrah for the Sea Shore!

The First Baptist Sunday School Excursion,

JULY 11,

To Asbury Park and Ocean Grove.

Train leaves 8 A. M., and return 6 P. M. from Asbury Park.

Enjoyable day for all.

Adult Tickets, $1.25. Children under 12 years old, 90c. Obtainable at A. M. Vanderbeek's, M. Estil's, R. M. Stelle and L. W. Randolph, and at the station on the morning of the Excursion.

6-28-2w

AUCTION!

T. J. Gillies, Auct'r, will sell on MONDAY, JUNE 30, at 2 o'clock P. M., at the residence of Mr. Hotchkiss, corner of Fourth st. and Madison ave., 1 b. w. parlor suit, 6 pcs., oak extension table, 6 oak dining room chairs in leather, 1 sofa, 7 b. w. chairs, 1 arm chair, 1 m. hat stand, 1 m. bedroom suit, 2 brussel carpets, and various other articles.

Mrs. CLARA COWLING,

23 MONROE AVENUE,

Has for sale a full line of Threads, Needles, Tapes, Buttons, etc.; also, Handkerchiefs, Stockings, Toys, Fresh Candies, School Books, Pads, Pencils, etc. Also a limited supply of Ribbons, Challies and Ginghams, from the New York market, very cheap. Orders solicited and will be promptly filled. Neighbors and friends, I ask your patronage. 6-3 4w-taw

VALUABLE DWELLING

Property for Sale.

The substantial house, No. 63 EAST FRONT ST., (9 rooms, with closets,) built and formerly occupied by Henry G. Latimer, is now for sale. — Apply to

W. C. BUTLER,
No. 1 EAST FRONT ST.
2-22-s-tf

WANTS AND OFFERS.

Advertisements under this heading, one cent for each word each insertion.

AN Organist desires a position as substitute for the Summer months. Address, "Organ," 338 Clifton place, Brooklyn. 6-28-2

ROOMS to let, with or without board, No. 8 Central avenue.

HOUSE fully furnished, to rent. Board taken in lieu of rent. Address Furnished House, PRESS office. 6-28-2

BOY WANTED, 15 East Front street.

FIFTY Acres Good Pasture, with running streams, for horses and cattle. Apply Ellis Campbell. 6-14-eo-tf

WANTED—A man who understands care of horses, and is good driver; must make himself generally useful on small place. Address, with references and wages wanted, Allan, PRESS office. 6-27-5

HOLLY GROVE Gold Medal Prize Butter, delivered in pound rolls, 45 cents. Holly Grove Dairy, Plainfield. 6-27-3

WANTED—By respectable married couple, a child to board. For name, address, &c., call at PRESS office. 6-26-3

THE balance of stock left unsold at auction sale at my late stables, is now offered at private sale at a bargain. H. McDonnell, 6th st. 6-26 3

TO LET or for sale, 192 West Front street, House, newly papered, 7 rooms; 3 minutes from depot; rent reasonable. Theodore Gray, 31 Webster place. 6-19-tf

FOR SALE—Large Bay Mare, or will exchange for Saddle Horse. Geo. P. Dupee, 30 Rockview avenue. 5 21 tf

WANTED—Jobbing at painting, glazing calsomining and roof painting. Address Isaac Kennedy, 49 Chatham street, North Plainfield. tf

WANTED—Work cleaning Vaults and Cesspools. Satisfaction guaranteed. City Odorless Excavating Works, 206 Broadway. Mrs. David Jones, Proprietor. No connection with JONES & CO. 6-11-tf

KLINE & STAATS, PECK'S CORNER.

DEALERS IN

Coal, Wood, Hay, Feed, Straw and Grain.

TELEPHONE CALL, 58.

Yards—Corner of Front St. & Grant Ave.

BRANCH OFFICE—North Ave., opposite Station.

The BEST GRADES OF EVERYTHING at the MOST LIBERAL PRICES. 9-4-t

WARRANTED TO WASH!

PECK'S TOILET SOAPS.

WE ARE CARRYING

A very large assortment of RUSSET OXFORD TIES, BUTTON and LACE SHOES, for Men, Women, Misses, Boys and Youths.

We do not expect to fit *everybody* that comes in, but we can suit the majority.

DOANE & VAN ARSDALE,

22 WEST FRONT ST. THE ONE-PRICE BOOT AND SHOE HOUSE.]

INSTALLMENT NO. 3

OF USEFUL ARTICLES, CHEAP, for Home and Outing.

Men's Outing Shirts, 40, 50, 75c. and up. Boy's do. at 40c.

Boy's Shirt Waists, 25c.

One lot Merrick's Best Spool Cotton at 3c; it is really just as good as Clark's or Coats'.

Outing Cloth, 9, 10, 13c.

Dress Ginghams, 8, 10, 12c.

Plaid Nainsook, 7, 8, 10, 12c., and up.

India Linen, 12, 15, 18c and up.

Cuticura Soaps 50c a Box, 3 cakes in a box.

Cashmere Bouquet Soap 22c a cake.

Colgate's Turkish Bath Soap, 50c doz. Cakes.

Boy's Extra Heavy Ribbed Hose, fast-black, sizes 7 to 9½, at 25c. They are very cheap.

YOU CAN SAVE MONEY, and get the best goods at

EDSALL'S, No. 20 West Front St. EDSALL'S.

Just the correct place to get all kinds of nice fashionable Dry and Fancy Goods at the LOWEST PRICES.

FURNITURE, BEDDING, UPHOLSTERY.

50 BABY CARRIAGES 50.—Large assortment in all departments. Reliable Goods.—Low Prices.—Cabinet Making, Upholstering, and Repairing a Specialty.

GARRET Q. PACKER,

Nos. 23, 25, 27, and 29 PARK AVE. 1-3-tf

ROGERS' MARKET OF SEA FOOD!

42 WEST SECOND STREET.

Blue Fish, Mackeral, Porgies, Weak Fish, Sea Bass, Butter Fish, Halibut, Cod, Salmon, Lobsters, Soft Crabs, Little Neck Clams,

ARE IN SEASON.

3-13-tf

NOW

Is the Time to Buy Summer Goods,

And you can find an elegant stock of Challies, Seersucker Prints, Satines, and Worsted Goods. SPLENDID STYLES! LOW PRICES!!

Remember, if you need anything in the way of Carpets, Mattings, Oil Cloths, Window Shades, &c., you find them at the RIGHT PRICES, and GOOD GOODS, at

POPE'S,

Corner FRONT and SOMERSET STS. 11-13-y

CRUSHED

COLD FACTS ABOUT SODA WATER

FIRST: Syrups made from so-called FRUIT ESSENCES are little better than POISON.

SECOND: Syrups made from BOTTLED JUICES are harmless but insipid.

THIRD: Syrups made from FRESH FRUIT are very much better, especially

FOURTH: Syrups made by a process *original with us*, whereby the PULP of the fruit is incorporated with the syrup. We dub such a syrup

"FRUIT CRUSH,"

And it is far ahead of all other sorts, as shown by a demand which exceeds any other in our experience, and by the fact that our idea was quickly imitated because of our neglect to copy-right.

All which COLD FACTS may be tested for five cents at

—— REYNOLDS' PHARMACY. ——

Park and North Avenues. Established 1868.

FRUIT!

COAL LUMBER And Builders Supplies

LOOMIS & RICE

49 B'DWAY

RECEPTION TO THE GRADUATES.

Interesting Exercises by the North Plainfield Alumni.

The North Plainfield Alumni Association met for its annual reception at the school building last evening and so transformed were the two front rooms for the receiving back and welcoming of the old friends of the school that one could hardly imagine that here had ever been the place of hard seats and hard tasks. In one room with a back ground of green was the motto, "Welcome '90." The other room, termed by some the Green Room, from its trimmings, rivaled the other with its cheer. At few minutes after 8 o'clock President Frank R. Searles stepped to the front and called the Association to order. First came the election of officers for the coming year which was accomplished by the election of Willie Y. Westervelt of the class of '88 for president; Minnie J. French, class of '87, vice-president; Harry Williams, class of '88, secretary, and John S. Petrie, class of '87, treasurer.

After the election of officers there was presented an excellent programme, opening with a piano solo by Miss Lillian A. Force. Dr. H. K. Carroll, President of the Board of Education, then gave a few words of welcome and congratulation to the Association, followed by a short and spicy talk by President Westervelt, during which he related some of his school day reminiscences.

Then followed a very entertaining instrumental selection by Miss Lizzie Whitlock on the piano and Irving S. Whitney on the violin. Prof. Boss then told the Alumni some facts about the Association. "Just six years ago today," he said, "the first graduate left. Now the number reaches 113, of which 64 are young ladies and 49 young gentlemen." Mr. Boss told how the graduates had gone out in every day life, some of them becoming bankers, brokers, doctors, business men, etc. Only one member, Daniel Loizeaux, has been dropped from the list by death during the past six years.

Mr. Boss was followed by a recitation on the Johnstown flood, after which James McGee made a few appropriate remarks. The "Welcome '90," with a back ground of green, he said, suggested the effect time had and it was golden. He then questioned as to whether or not there had been any marriages from among the Alumni, adding that there is hope in waiting. He spoke of three words, "Faith, Force and Feeling," in which the members would find great service.

George Taggart entertained the audience with some humorous remarks, and the musical and literary portion of the programme came to a close by a neatly executed piano selection by Miss Carrie Boice.

The balance of the evening was spent in a social way, and included the partaking of refreshments etc. At a few moments before 12 o'clock one of the largest gatherings of the Alumni broke up, all present declaring that they had passed a very pleasant evening.

Somerville Defeats Plainfield.

The P. A. C's of this city visited Somerville yesterday, and fell a victim to the Blue Front ball nine of that place. The Plainfielders claim their defeat was owing to the absence of pitcher Wyckoff. Cholly said he could pitch and the P. A. C's took his word for it. The result was, the score at the end of the second inning stood 5 to 0 in favor of Somerville.

Winn then entered the box and held the Blue Fronts down for six innings, but they eventually won by the score below. Trouble arose in the ninth inning between the two umpires—Metz on bases, and Zeisz on balls. The "difficulty" occurred in this way: Metz had a brother on the Somerville nine, who, in the ninth inning, was put out running bases. Umpire Metz, however, declared him safe; and thereafter when the Plainfielders were at the bat, Umpire Zeisz insisted on calling every strike a "ball" to get even. The score by innings was:

Blue Front	2	3	0	0	3	0	0	0	3	—11
P. A. C's	0	0	1	1	0	3	0	0	3	— 8

Councilor-Elect Martin.

At the regular meeting of Franklin Council, No. 41, Jr. O. U. A. M., held in their hall, on Thursday evening, the following officers for the ensuing term were elected:

Councilor—Gilbert S. Martin.
Vice Councilor—Charles F. Stephens.
Rec. Secretary 1 year—Walter N. Martin.
Asst. Rec. Secretary—David S. Dunavan.
Fin. Secretary 1 year—Peter H. Bennett.
Treasurer 1 year—Howard Hummer.
Conductor—Charles S. Greer.
Warden—Elias R. Pope, Jr.
Inside Sentinel—Samuel R. Proud.
Outside Sentinel—John V. Beekman.
Trustee 18 months—Charles R. Baker.

House Cleaning at Holy Cross Church.

During the past week a thorough house cleaning has been going on at the Church of the Holy Cross. All the carpets of the church edifice, vestry room, choir room and Sunday school building were sent to the steam cleaning establishment and have been relaid again. And all is now ready for Sunday services.

Amateur Base Ball.

The young Crescents of this city yesterday defeated the young West Ends, in a seven inning game, by a score of 25 to 4.

The Young New Yorks of this city defeated the Young Arlingtons Thursday by a score of 10 to 9.

—During the months of July and August Mr. A. Swalm will close his store on North avenue at 7 o'clock P. M., Saturdays excepted.

Plainfield Property Changes Hands.

Following is a list of the real estate transfers in this city, as recorded in the County Clerk's office at Elizabeth on Thursday.

Job Male to Adeline Broadway, wife of Wm. T. Broadway, of Plainfield, land on La Grande avenue, 230 feet s w from Franklin avenue, 50x143 ..... $5,500

William C. Kinney of Plainfield, to Union County Country Club, land cor of Arlington avenue and Seventh street, Plainfield 1

John H. Jackson and Monroe B. Long, executors of estate of Frazee Lee, and the President and trustees of the Scotch Plains Baptist church, to Daniel Hetfield, Ogden M. Hetfield, Phebe M. Hetfield, Charlotte C. Parks, Mary Jaggers, Sarah House, Rebecca B. Bonnell and Hannah Miller, heirs of Ezra Hetfield, all the real estate of the late Frazee Lee, located in Union County or elsewhere in New Jersey 1

YESTERDAY'S CHANGES WERE:

Wm. H. Shotwell, administrator of Edmund V. Shotwell, of Plainfield, to Abraham L. Cadmus, of Plainfield, land on Northeast side of Spooner avenue, Plainfield, 20 feet n w from Third street, 30x100 feet 150

James L. Miller and wife of Westfield, to James C. Caldwell of New York, three tracts of land in Westfield Township, known as the "Homestead," the "Park" and "Brick House;" consideration, exchange of property and $1; land sold subject to mortgage of $5,000, held by Elizabeth Lukens ..... —

Three Excursions to Ocean Grove in Eight Days.

The Sunday schools of the Crescent Avenue church will have an excursion on Wednesday, July 16, to Asbury Park. The Methodists will go to the same place on the 18th, and the Baptists on the 11th.

SUNDAY SERVICES.

Brief notices will be inserted under this head free of expense, but must be delivered at this office not later than eleven o'clock on Saturday morning to insure publication.

The service to-morrow evening and through the Summer at the Crescent Avenue church, will begin at 8 o'clock instead of 7:30.

Services in the Park Avenue Baptist church to-morrow. Sunday School at 9:45 A. M. Preaching by the pastor, the Rev. Asa Reed Dilts, at 11 o'clock. Subject—"What shall I do?" All are welcome Seats free.

In the Trinity Reformed church to-morrow, there will be preaching by the pastor the Rev. Cornelius Schenck, both morning and evening. Sabbath school at 2:30. A welcome to all.

At the Methodist Episcopal church, the Rev. Chas. B. Mitchell, pastor. Sunday school at 10 A. M. At 11 A. M., the Rev. J. B. VanMeter, D. D. will preach. Epworth League at 7:15 P. M. At 8 P. M. the pastor will deliver the address as announced two weeks ago, on the late Temperance Congress held in New York.

Services tomorrow in the First Presbyterian church at 10:30 A. M. and 7:45 P. M. The Rev. Robert Lowry D. D., will preach in the morning, and the Rev. A. H. Lewis, D. D., in the evening. The evening service will be a special service of song, and Dr. Lewis will by request preach on "Sacred Music." All invited.

Crescent Avenue church, the Rev. Wm. R. Richards, pastor. Services 10:30 A. M. and 8 P. M. Seats free at the evening service. Communion service to-morrow morning.

The Church of the Holy Cross, the Rev. T. Logan Murphy rector. Celebration of the Holy Communion at 8 A. M. Sunday school at 9:45 A. M. Morning prayer and sermon at 11 A. M. Vesper service at 5 P. M.

German Lutheran services to-morrow at 10:30 in the forenoon at the W.C.T.U., rooms, 73 West Front street. Sermon by the Rev. W. Kandelhart, of New York city.

The Rev. Hobart Clark, pastor of the First Unitarian Society, will hold two services at the rooms on Second place, at 10:30 A. M. and 8 P. M.

The masses in St. Mary's church to-morrow will be at 8:30, 9:45 and 10:45 A. M. Vespers will be held at four o'clock in the afternoon.

The First Church of Christ in Plainfield meets in Amphion Hall, Sunday morning and evening. Morning subject—"Close Communion," by request. Evening theme—"Other Sheep I Have That are not of This Flock." John X, 16. All are welcome.

Interesting meetings every Sunday at Reform Hall held by the Woman's Temperance Aid Society, at 9:15 A. M. and 4 P. M. Also a mother's meeting every Thursday afternoon at 3 o'clock in the parlor of the Hall.

One service will be held to-morrow in the German Reformed church on Craig place, North Plainfield, at 10:30 A. M. On account of Friday being the Fourth of July no service will be held that evening. Sunday school at 2:30 P. M.

Woman's Temperance Aid Society meetings: In the parlor of Reform Hall, Sunday morning at 9:15 o'clock led by Mrs. Poole. At 4 P. M., Gospel temperance meeting led by Doctor Burnett. A cordial welcome is extended to all.

Reform Hall will be open to-morrow for the welcome reception of all, at the usual hours of 9:15 A. M., 4 and 7:45 P. M. A feature of the evening meeting will be short and appropriate addresses, with choice music.

"Two Christian Workers in Prison," Acts XVI: 25, will be the topic of Seely Edsall's gospel talk at the Mt. Pleasant Mission, to-morrow evening.

There will be a Gospel meeting for men at the rooms of the Young Men's Christian Association, conducted by Mr. A. C. LaBoyteaux, Sunday afternoon from 4:15 to 5 o'clock. All young men cordially invited.

Warren Mission Sunday school to-morrow at 2 30 P. M., interesting recitations and singing by the school. Praise service at 7:30, led by Mr. M. M. Dunham. Regular evening service at 8 o'clock, led by Mr. George D. Morrison. Young people's meeting Tuesday evening at 8 o'clock. All are cordially invited to all services.

The Rev. Mr. Rodman will speak at the Memorial chapel, Washingtonville, to-morrow evening.

The Sacrament of the Lord's Supper will be observed in the Crescent Avenue church, to-morrow morning.

Spasms and Convulsions.

DR. FLINT'S REMEDY, in spasms and convulsions, is a specific which acts upon the irritated brain through the general circulation, by its action upon the heart. Descriptive treatise with each bottle; or address Mack Drug Co., N. Y. For sale by J. G. Miller.

Indigestion.

A recent attack of indigestion is easily cured if the right remedy is applied, but every medicine except HAMBURG FIGS is so disgusting to taste or smell that a person prefers to let the disease take its course, if the above laxative cannot be obtained. 25 cents. Dose, one fig. Mack Drug Co., N. Y. For sale by J. G. Miller.

ROYAL PRESENTS.

The Archduchess Valerie the Recipient of Many and Costly Wedding Gifts.

LONDON, June 28.—A dispatch from Vienna says the wedding gifts received by the Archduchess Valerie, the youngest daughter of the Emperor of Austria, include 89 clocks, 18 high lamps, 70 gem bracelets, 45 rings, 9 watches, 100 pairs of gloves, 100 pairs of stockings, 87 diamond tiaras, 3 emerald and ruby coronets, 12 suites of furniture, thousands of yards of old lace, a parlor organ from America, 7 pianos and a casket, presented by the city of Vienna, surmounted by a silver statue and containing sixteen water-color sketches by famous painters, embracing views of Vienna.

Queen Victoria has sent her usual gift of two Indian shawls, accompanied by morocco-bound copies of her "Journal in the Highlands" and the "Life of the Prince Consort."

The Archduchess has also received over six hundred pieces of exquisite china, chiefly from the royalties.

Lord Salisbury's New Deal.

LONDON, June 28.—It is positively stated that Lord Salisbury, in pursuance of the new deal which the Government is endeavoring to make, strongly urged Lord Hartington and Mr. Chamberlain to enter the Cabinet. The former, it appears, was not averse to accepting the invitation as a means of preventing the disintegration of the Unionist party and leaving himself in the position of a leader without a following; but Mr. Chamberlain, scenting inevitable disaster to the Government, declined to identify himself with a Ministry on the verge of defeat.

England's Ministry Alarmed.

LONDON, June 28.—The Ministry are alarmed, and are planning a new deal which they hope will strengthen the Cabinet and restore the popularity of the Government with the many who have become disgusted with its indecision, and are ripe for revolt against the Conservative party when an opportunity arrives.

Bernhardt Has a Fainting Spell.

LONDON, June 28.—Sarah Bernhardt was compelled to stop suddenly and leave the stage in the second act of Joan of Arc last night. She was seized with a fainting spell and lost her voice completely. Later in the night she was reported better, but still weak and unable to leave her bed.

Terrible Suffering in Chicago.

CHICAGO, June 28.—There has never been such a time of general suffering from heat in the history of the city. In the poorer quarters of the city, especially the quarters where poor foreigners are huddled closely together in tenements, the suffering is terrible, and scenes beyond description are presented. Infantile diseases are fostered by the terrible weather, which affects the food of the poor, and the mortality among the children in the tenements is very startling. Up to this time 75 per cent. of the prostrations from heat have proved fatal, and the morgue-keepers have had their hands full in caring for the bodies brought in from the streets and alleys.

Killed by a Falling Tree.

SCRANTON, Pa., June 28.—Mrs. Charles Rowe of Hoadley's, Wayne County, was struck and killed by a falling tree while she was returning in a buggy from escorting two of her friends to their homes. Her body was found on the road by some lumbermen.

B. and O. Switchmen Uneasy.

PHILADELPHIA, June 28.—The switchmen employed in the Philadelphia yards of the Baltimore & Ohio Railroad have demanded an advance in wages. Superintendent Smith says he does not think the company can grant the demand.

Dr. Beale Resigns.

PITTSBURG, Pa., June 28.—The church quarrel between the Rev. Dr. J. Beale, of Johnstown, and members of his congregation has been settled by Dr. Beale resigning his charge. The resignation will take effect in September, and in the meantime he will fill the Johnstown pulpit. It will be remembered that charges of neglecting his congregation and dishonesty were made against Dr. Beale, but at a meeting of the Presbytery at Parnassus, Pa., yesterday, these charges were withdrawn. Dr. Beale thereupon tendered his resignation.

Captain Young Retains His Certificate.

LONDON, June 28.—Captain Young, of the steamship City of Rome, will retain his sailing certificate. This fact is due wholly to his seamanlike conduct and skill after the accident to his ship. The court gave due consideration to these points, as brought out by the testimony, and were of the opinion that the errors of Captain Young were merely errors of judgment.

Rejected the Bosses' Manifesto.

BOSTON, June 28.—After a long discussion over the manifesto issued by the mason builders, the striking building laborers rejected the entire document, chiefly on the grounds that "walking delegates" are barred out of buildings that may be in process of erection. The stone masons voted to sustain the building laborers and rejected the manifesto.

Permanent Officers of the World's Fair.

CHICAGO, June 28.—Ther World's Fair Commissioners unanimously elected ex-Senator Thomas W. Palmer, of Michigan President of the World's Columbian Exposition. Col. John T. Dickinson, of Texas, was elected permanent secretary.

The Cloakmakers' Lockout Unchanged.

NEW YORK, June 28.—The situation of locked out cloak operators remains unchanged. The Manufacturers' Association has nothing to say only that it intends to remain firm. The locked out men are suffering from a lack of funds.

Frances C. Yarnall Dead.

PHILADELPHIA, June 28.—Frances C. Yarnall, vice-president of the Lehigh Coal and Navigation Company, is dead at his residence at Overbrook, Pa., aged 61 years.

ROYAL BAKING POWDER
Absolutely Pure.

A cream of tartar baking powder. Highest of all in leavening strength.—*U. S. Government Report, Aug. 17, 1889.*

6-30-y

OUR MOTTO:—LOWEST PRICES CONSISTENT WITH GOOD QUALITY AND HONEST QUANTITY.

The choicest Creamery Butter that can be produced, 21c pound.

Havermeyer & Elder's standard Graulated Sugar.

Excelsior Sugar Cured Hams are the best—15c.

The finest Java and Mocha coffee in town, and the prices are right. Won't be undersold for same quality of goods. P. M. DEMAREST.
25 PARK AVENUE.
3-4-t

Prof. O. R. Gleason

King of Horse Tamers, and his $10,000 Stud of Bronchos.

Every Evening, and Wednesday and Saturday Afternoons,

Under his mammoth Waterproof Tent on Grove Street, opposite RockView Avenue.

6 Wild and Vicious Horses 6
Handled Nightly!

Exhibitions every evening, 8:15.
Wednesday and Saturday afternoons, 2:30.
Prices—25 and 50 Cents. 6-21-w

MADISON SQUARE GARDEN
AMPHITHEATRE.
Madison Ave., 4th Ave., 26th & 27th Sts.
SAMUEL FRENCH & SON, - General Managers.

Commencing Monday, June 16,
FOR 12 WEEKS.
STRAUSS,
—AND HIS—
IMPERIAL
COURT
ORCHESTRA
—ALSO—
2-GRAND BALLETS-2
"PEACE AND WAR,"
At 8:45 o'clock.
"CHOOSING THE NATIONAL FLOWER,"
At 10:15 o'clock.
250 PEOPLE on the STAGE. 250
General Admission 50c
6-14

Irrespective of the high price of Ice, Sugar, etc., the price of
SODA WATER
At MILLER'S PHARMACY,
No. 10 East Front Street,
Still remains at 5 Cents per glass, while the Syrups are manufactured direct from Fruit.
Prescriptions Accurately Prepared.
12-17-tf

ADVICE.

Do not pay fancy prices for your Groceries when you can buy a full line from us at New York prices—for CASH.

Choice Mixed Tea, 35c lb., 3 lbs for $1; Cream Mocha and Java Coffee, 38c lb., 2 lbs for 75c; Best Elgin Creamery Butter 20c lb., (in stone pots, free of charge); Fine Salmon, 11c can, 3 for 30c; half pound box Sardines, 10c., 3 for 25c; extra No. 1 Mackeral, 13c. lb.

United Tea & Coffee Growers Ass'n.
Importers, Wholesale and Retail Grocers,
29 WEST FRONT STREET.
4-21-tf

Woman's Exchange
8 PARK AVENUE.

Persons wishing to become members, will call at the earliest opportunity.
Mrs. W. L. FORCE.
5-26-w

NOTICE!

All persons holding my Cash Cards who wish them redeemed by Books, must leave their names with me on or before July 1, 1890. All cards presented after that date will be redeemed in Cash, until further notice.
Dated June 11, 1890.
J. F. Mac DONALD.
6-12-16

NO CIGARETTES SOLD!

But any kind of a SEGAR you desire can be purchased Wholesale and Retail, at
Dobbins' Segar Store, 37 North avenue,
Opposite R. R. Station.
He manufactures them and knows what they contain. TRY THEM.

Drink Moy's Soda.--N. B.--None Better!

Tenney's NEW YORK.

Fine Confectionery at the Moy Pharmacy.
OUR SPECIALTIES:—Pure drugs, the careful compounding of physician's prescriptions, proprietary medicines, toilet soaps and all articles pertaining to a *TEMPLE OF PHARMACY.*
THE MOY PHARMACY CO.
T. S. BURR, President. G. W. V. MOY, Sec'y—Treas'r.
3-24-y

FINEST CREAMERY
BUTTER, 18 CENTS POUND!
J. F. Mac DONALD, the Uptown Grocer.
1-18-tf

CUT THIS OUT

And bring it to us; it is worth 25c to you for every purchase of $3 00 at one time if you will bring this ad. to us we will allow you a reduction of 25c. If you want $15 00 worth of Shoes, or Repairing, or both, secure five of these ads. and we will allow you $1 25 for them. This will hold good until JULY 1.

Remember—We carry a full line of the best goods that can be had—in all widths and styles, at low prices, and do fine repairing. ROGERS BROS.,
12 West Front St., Plainfield, N. J.

"Sorry to disturb you, but you *MUST* read ROGERS BROS. advertisement!"

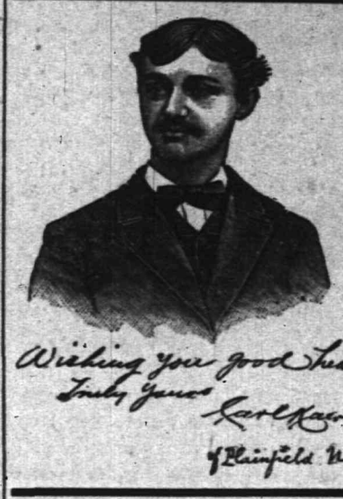

First Catch Your Hare

Reads an old recipe; that's well enough in Culinary matters, but it dosen't do to wait until you Cut, Scald or Burn yourself, and then run for a bottle of CARL KAERTH'S

"Instantaneous Liniment."

A much wiser plan is to spend 25c., and keep a bottle in the house.

Ask your Druggist for it.

Has no equal for CUTS, BURNS, SCALDS, RHEUMATISM and NEURALGIA. For sale at all Drug Stores or at the FACTORY, 16 E. 2d St. 4-3-t

E. P. THORN,
No. 17 Park Avenue, PLAINFIELD, N. J.
Ales, Wines, Liquors, Segars and Wines a Specialty,
WHOLESALE AND RETAIL.
PURE LIQUORS!
FOR
FAMILY & MEDICINAL USE.
4-11-y

THIRD BARGAIN OF OUR SERIES!

Is offered this week in OIL CLOTH. Oil Cloth as low as 20c per yard; Linoleums as low as 40c per yard.

Our great "Wall Paper Bargains" will be CONTINUED THIS WEEK, so as to give every one a chance to take advantage of them.

A. D. VAN SCIVER, 47 NORTH AVE.,
Opposite Depot.— (Chotola Building), —Plainfield, N. J.
N. B.—*ALL BRANCHES OF PAINTING A SPECIALTY.* 1-10-tf

Educational.

Miss C. S. HELLWIG,
A graduate of the Moscow Gymnaise, and possessor of a Golden Medal presented by the *Russian Empress* to the best scholar, wishes pupils in the *German and French Languages*, and also Art Painting. Apply for particulars to Miss C. S. HELLWIG, 258 East Front street. 9-17-1y

J. C. POPE & CO
INSURANCE AGENTS
No. 6 E. FRONT STREET. my1'89

Notice of Assignment.

Notice is hereby given that Andrew L. Carney and John H. Carney, partners under the name, style and firm of Carney Bros., doing a plumbing business at No. 9 Somerset street in the city of Plainfield, New Jersey, have this day made an assignment to the subscriber of their estate and the estate of said firm, for the equal benefit of their creditors and for the creditors of said firm, and that the said creditors must exhibit their respective claims under oath or affirmation to the subscriber, at his office, No. 24 West Front street, Plainfield, New Jersey.
Dated June 2, 1890.
WM. M. STILLMAN, Assignee.
6-3-3w

Coal and Lumber.

A. D. COOK & BRO.,
Lumber and Coal Merchants,
CORNER PARK AVENUE AND RAILROAD,
PLAINFIELD.
All Lumber and Coal UNDER COVER.
ALFRED D. COOK. my10'91 ROBERT H. COOK

PEARSON & GAYLE,
Carpenters and Builders.
RESIDENCE—W. J. Pearson, No. 15 Vine st.
H. E. Gayle, No. 73 E. 2d St.
ALL WORK PROMPTLY ATTENDED TO. 7-21-t

ALLEN, THE STATIONER,
Has added to his stock a fresh line of Cards, Calendars and Toys for the New Year
22 EAST FRONT ST.

Photographic Supplies.
DRY PLATES,
SILVERED PAPER,
ARISTOTYPE PAPER,
ANTHONY'S CHEMICALS,
And all Photo requisites constantly on hand. New, fresh goods.
A. W. RAND,
24 West Front Street.
1-3-t

Miscellaneous.

RICHARD DAY,
Livery Stables.
54 West Fourth Street. Carriages to meet all trains. All kinds of Turn-outs day or night. Family riding a specialty. Telephone Call 139. Leave orders at A. Titsworth's, No. 26 North ave. 12-9-0

Carpenters and Builders.

JOHN T. ODAM,
Plain and Ornamental
SLATE ROOFER and REPAIRER.
Residence, corner Fourth and Sycamore Sts. Yard, near Freight House. P. O. Box 709, Plainfield, N. J.
New work warranted for one year. Slating over Shingles. Also, Felt and Gravel Roofing.
4-19-y

R. V. SAUMS,
Carpenter and Builder.
Residence Clinton avenue, near depot, Nvona. P. O. Box, 1228. Jobbing attended to. Estimates given cheerfully on all kinds of work. 9-15-tf

Valuable Building Lots for Sale,
On Grove street and Craig place, North Plainfield. This plot is one of the most desirable in the Borough, and is offered for sale at a reasonable price and on easy terms. Will be sold in quantities to suit. Apply to Owner, at 25 Craig place. 3-14-tf

YOU CAN GET
Screens Fitted to Your Windows
For 15 cents per square foot.
At No. 30 Somerset Street.
Also JOBBING of all kinds.
HARDWOOD work a SPECIALTY.

SHE HAS TWO HUSBANDS.

The One She Thought Dead Turns Up in an Insane Asylum.

SPRINGFIELD, Mass., June 28.—A very strange experience has been that of Mrs. George T. Allen, who, thirty years ago, young, pretty, and happily blessed with worldly goods, was married amid much ceremony. For years her husband continued in the drug business here, and finally moved down East. Several children were born to the happy couple as the years went by. About twelve years ago Allen mysteriously disappeared, no one knows whither. He started away one morning on a business trip, and was never again seen by his family.

Seven years went by, years freighted with much unhappiness for the deserted wife and her little family. Finally, giving him up as dead, she married an aged but wealthy man. Life went happily on until a few days ago, when the woman was startled at receiving a letter from a Taunton asylum that her long lost husband was there insane. He had lost all knowledge of his whereabouts, and his wanderings, a blank to himself, will probably never be known. The woman has left her second husband, pending proceedings for a divorce, which she has instituted against the husband who all these years she thought dead.

LIGHT ON THE FLOOD.

The Civil Engineers Promise a Sensation About the Disaster at Johnstown.

PITTSBURG, Pa., June 28.—There are prospects of some lively times during the convention of civil engineers, now in session at Cresson Springs, over the action of the committee appointed almost a year ago to investigate the condition of the South Fork dam previous to the Johnstown flood.

The committee investigated the matter thoroughly and sealed its report but did not hand it in at the last meeting of the societp held in January. The reason given by the committee was that they did not desire to become involved in litigation over the flood at that time. At the present meeting the committee has given it out that no report will be made unless it is ordered by the society. The sealed report is said to contain some slightly interesting data concerning the condition of the South Fork dam prior to the flood.

It is stated on good authority that the report says the dam was structurally as perfect as could be made, as was evidenced by the circumstance that at the time of the flood a foot of water poured over the dam for two hours, and that when the dam broke it did so from the top. It is said that the report will further state that a larger waste wier might have prevented the flood. Many members of the society are already clamoring for the report and many stories are current. The report will be in order this afternoon when the business session is to be held.

NEWS OF THE DAY.

The President has approved the Dependent Pension bill.

The business portion of Carbon, Wyoming was burned. Loss, $100,000.

W. T. Squires has been appointed postmaster at North Brookfield, N. Y.

The approach of West India cyclones is to be heralded by the Signal Office.

The population of the city of Troy, N. Y., as enumerated, approximates 50,000.

Speaker Reed has appointed Messrs. Conger, Walker and Bland conferees on the part of the House on the Silver bill.

An estimate of the population of Salt Lake City made by Supervisor Condon makes it 49,972 and that of Ogden as 16,326.

At a meeting of the Board of Directors of the Reading Railroad Co. the resignation of President Corbin was received and accepted. Vice-President McLeod was unanimously chosen to succeed him.

Two little girls named Harrington were killed by a railroad train at South Somerset, Mass., yesterday. The elder child lost her life while trying to save the younger one. They belonged in Mechanicsville, Mass.

The bodies of three women were found last evening in the river, just above the stone bridge at Johnstown, Pa., where the great mass of wreckage lay last summer. They were under the water in the sand, and all were in a fair state of perservation. Only one was identified, that of Mrs. Roberts, wife of Howard J. Roberts, cashier of the First National Bank. Mr. Roberts, his wife and son were all drowned, but his body has not yet been recovered.

Weather Indications.

WASHINGTON, June 28.—For New England and Eastern New York: Fair; slightly warmer; winds becoming southwesterly.

For Eastern Pennsylvania, New Jersey, Delaware and Maryland: Fair; slightly warmer; variable winds.

For Western New York and Western Pennsylvania: Fair; slightly warmer; variable winds.

NEW YORK MARKETS.

NEW YORK, June 27.—Money on call to-day 6 and 7 per cent:

BONDS.

	Closing Yesterday.	Closing To-day.
4½s, 1891 Reg.	103¾	103¾
4½s, 1891 Coup.	103¾	103¾
4 s, 1907 Reg.	122	122
4 s, 1907 Coup.	123	123

STOCK MARKET.

	Closing Yesterday.	Closing To-day.
Canada Pacific	80¾	80
Central Pacific	—	—
Chicago, Bur. & Quincy	105⅛	105
Delaware & Hudson	140⅝	140¼
Del, Lack. & Western	144	144½
Erie	26⅜	25½
Erie pref	—	—
Lake Shore	112⅝	110¼
Louis. & Nash	88	87¾
Michigan Central	100	—
Missouri Pacific	73⅛	73¼
New Jersey Central	124	—
Northwestern	110¾	110¼
Oregon Navigation	—	—
Pacific Mail	43⅞	43¼
Reading	45⅞	46⅛
Rock Island	91⅛	91⅜
St. Paul	74⅝	74⅜
Union Pacific	63½	63⅜
Western Union	84⅛	84⅛

PRODUCE MARKET.

	June.	July.	Aug.
Wheat	—	92⅝	91⅝
Corn	—	41¼	41¾
Oats	—	33⅝	33

MERCANTILE EXCHANGE.

Butter—Market weak. Creamery—Eastern, 16c.a16½c.; western, 13c.a16 c.; Elgin, 15½c.a16½c.; imitation, 10c.a13c. Dairy—Eastern, half-firkin tubs, 13.ca15c.; eastern Welsh tubs, 11c.a13c.; western, 9c.a11c. Factory—Fresh, 6c.a10c.

Cheese—Market quiet. Factory New York cheddar, 8½c.a8½c. Creamery—New York, part skims, 6c.@6c.; Pennsylvania, part skims, 5c.; full skims, 2c.a3½c.

Eggs—Market dull and weak. Fresh—Eastern first, 15c. Canadian firsts, 15c.; western firsts, 14c.a14½c.

THE STRIKE SETTLED.

Concessions by the Railroad Company Accepted by the Men.

CHICAGO, June 28.—The Illinois Central strike has been settled and traffic on that road has been resumed. Superintendent Sullivan made the strikers a verbal offer which he refused to put in writing until the men had accepted it. The concession amounted to a shortening of Superintendent Russell's powers in certain directions. Among other things the superintendent agreed that Russell will not have the power to hire or discharge other employes than those directly under him.

Mr. Russell will still be superintendent of the Chicago division of the road and have the power to appoint heads of departments under him and the clerks in his office, but no others. The power to oversee, hire and discharge brakemen, engineers, switchmen, conductors and firemen will rest with the heads of departments and not with Russell. The strikers to the number of over 400 considered Mr. Sullivan's proposition for five hours, and finally decided to accept it.

Train Dispatcher Berry and his assistant, Mr. Pushie, have been reinstated. Trains are now running as usual.

The Race is Always to the Swift

IF HE RIDES A

"Why?"

"Because, it is so light that every ounce of pressure on the pedals tells."

"How light is it?"

"It weighs only 33 pounds."

"How much do other safeties weigh?"

"From 46 to 51 pounds."

"That's only a difference of 13 to 18 pounds."

"ONLY! Why, it means that you must propel that many pounds more with each revolution of the wheel, and there are 400 revolutions in each mile."

"Is that the reason you consider the CATFORD cheaper at $140 than any other Safety at $135?"

"That is one of many reasons."

"Have you a Ladies' Safety?"

"Yes; and for SWEET, ATTRACTIVE GRACE, there is nothing like our SPECIAL LADIES' PREMIER, especially when the lady is riding it!"

THE MOY PHARMACY CO. 6-1-tf

P. AGNEY,
KINDLING WOOD.
Yard—Mountain Avenue.
P. O. BOX 307. NORTH PLAINFIELD.
Orders attended to promptly in city and Borough. 3-6-tf

WHITLOCK & HULICK,
CARPENTERS,
And General Jobbers.
SHOP, 21 SOMERSET ST., Plainfield, N. J.
Door and Window Screens a Specialty.
Jobbing Promptly Attended To.
G. S. WHITLOCK. D. L. HULICK
6-3-tf

J. B. STICKLE,
21 East 5th Street.
Special attention to all
AWNING WORK.
Orders promptly filled for all classes of Upholstery. Carpets made and laid.
MATTING.
Window Shades a SPECIALTY. 6-20-to8-1

I. H. BOEHM,
7 West Front Street,
The Popular Store of Plainfield,
Headquarters for Dry and Fancy Goods.
Specialties in Carpets and Millinery. Full assortment of Oil Cloths.
ON MONDAY, APRIL 28,
We will open one case of fine Challies, at 5c per yard, worth 9c.
Great variety of patent Window Shades at 35c, in all colors.
A first-class 50c Corset at 39c.
A lot of Ladies' Straw Hats, all shapes, at 25c; reduced from 75c.
Twilled Towelling reduced to 4c.
Great variety of Beaded Wraps, Jersey Jackets and Capes, from $2.75 upwards.
Dress Ginghams and Lawns, 7c.
Ladies' Ribbed Merino Vests, 15c., worth 25c.
Lot of Fancy Hanging Lamps at half value.
Bargains in every Department.
"Domestic" Sewing Machines.
I. H. BOEHM, 7 West Front St.
6-25-tf

--NO. 8--
PARK AVENUE,
PLAINFIELD, N. J.
STAMPING!
PROMPTLY EXECUTED.
FANCY GOODS,
NOTIONS, ETC.

FISCHER
ESTABLISHED 1840.
PIANOS
RENOWNED FOR
TONE & DURABILITY
MODERATE PRICES
EASY TERMS, EXCHANGED.
DELIVERED FREE WITHIN 20 MILES OF NEW YORK CITY
Catalogue Mailed on Application.
110 Fifth Ave., cor. 16th Street,
NEW YORK CITY.
4-4-6m

WE SELL
TO THE
BEST TRADE
IN
PLAINFIELD AND BOROUGH!
If You Want Selected Goods,
TELEPHONE TO
R. W. RICE & CO.,
Number 75, B. GROCERS.
1-12-tf

For all the Latest Styles and Shapes in
Ladies' Oxford Ties
AND
Men's Patent Leather and Russett Shoes,
Everybody goes to
KENNY'S,
At the corner of Front St. and Park Ave.
6-7-tf

BALDWIN REFRIGERATORS
Gasolene Stoves,
Rapid Ice Cream Freezers,
Plumbing, Tinning, and Hardware.
A. M. GRIFFEN
13 East Front Street.
TELEPHONE CALL 6.

FIREWORKS!
Headquarters for Fire Crackers, Fireworks, Flags, Lanterns, &c., &c.
All of them this year's goods, and at LOWEST PRICES!
Joseph M. Harper,
No. 75 PARK AVENUE,
3d store South of 4th street, Plainfield, N. J.
9-5-y

A WORD TO THE WISE.
The word we would utter to the wise is QUALITY; on quality hinges CHEAPNESS, for a thing is not cheap unless it is good. Therefor, remember, when in need of Groceries, that with us a LOW PRICE never means a POOR QUALITY.
F. WESTPHAL & SON,
Cash Grocers, 38 & 40 Liberty St.
4-9-tf

TRY OUR
Q'JEEN and NEW ENGLAND BREAD.
HENRY LIEFKE
NO. 27 WEST FRONT STREET.
8 12-tf

At the Crescent Parlor,
23 North Avenue,
A full line of
CIGARS AND TOBACCO. 11-26-y

Professional Cards.

MEDICATED
Sulphur and Vapor Baths
followed by a thorough rubbing with alcohol. For men only. Hours 8 to 11 a. m.; 1 to 3 p. m. H. HORNISH, 26 W. 2d street, Plainfield, N. J. Refers to Drs. Probasco, Endicott, Fritts, Tomlinson, Geo. W. Bockfellow and T. S. Armstrong. 5-27-tf

DR. M. S. SIMPSON.
OFFICE AND RESIDENCE—50 W. FIFTH ST., CORNER OF LIBERTY.
OFFICE HOURS—Until 10 A. M., 1 to 3 P. M., after 6 P. M. 8-26-1y

JACKSON & CODINGTON,
Counselors-at-Law
Masters in Chancery, Notaries Public, Commissioners of Deeds, Special Master etc. Corner Park avenue and Second street. Money to loan.

WM. E. McCLURE,
Counselor-at-Law.
Supreme Court Commissioner.
First National Bank Building. my9

CLARK & REED,
Counselors at Law,
FIRST NATIONAL BANK BUILDING.

W. V. STEELE,
Counselor-at-Law.
Master and Examiner in Chancery, Supreme Court Commissioner.
COR. PARK AND NORTH AVES. 4-26-3m

HARRY C. RUNYON,
Typewriter and Stenographer.
COLLECTION AGENT.
With Clark & Reed. 3-21-y

"American Belle,"
The Best 5c. Cigar in the City.
For sale at
N. H. GUTTMAN'S,
AMPHION CIGAR STORE,
12 West Second Street,
Where you will find all kinds of
Tobacco & Cigars.
At Wholesale and Retail. 4-2-tf

L. A. Rheaume, Ag't.
Coal, Lumber & Mason's Materials,
BROADWAY & 4th STREET.
Mr. Rheaume takes pleasure in informing the public that arrangements have been made whereby he is employed by the present owner to conduct the above mentioned business as Agent and General Manager, at his old stand.
Sawing, Wood Turning and Scroll Sawing also done in the best manner.
Sincerely thanking the public for past favors, he solicits the continuance of their valued orders, which shall receive the same careful attention from him in his present capacity as in former years. TELEPHONE 129. 4-16-tf

VANDERBEEK & SATTELS,
NO. 33 PARK AVENUE.

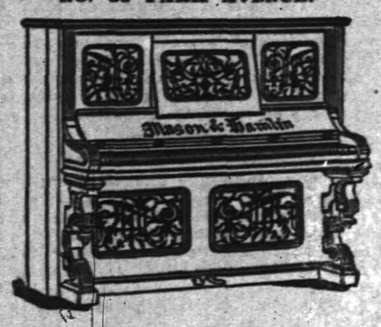

All the Newest and Latest Styles in
Pianos & Organs.
PIANOS TUNED AND REPAIRED. 3-27-tf

A Great Bargain in the Following
Canned Fruits and Vegetables!

	Canned	Doz
California Cherries,	25c	$2.50
" Plums,	25c	2.50
" Apricots,	25c	2.50
Franklin Brand Corn,	10c	1.15
Standard Jersey Packed Tomatoes,	10c	1.10
Stringless Beans, extra choice,	15c	1.50

Estelle, Taylor & Neuman,
79 Broadway, cor. Fifth St. 7-24-

R. R. FAIRCHILD,
Furniture & Bedding,
21 EAST FRONT STREET.
Parlor, Dining-room and Bedroom
FURNITURE,
Spring Beds, Tables and Chairs.
Baby Carriages—The largest assortment in town.
4 DOORS BELOW POST OFFICE. 1-11-t

BOOTS AND SHOES
LOW PRICES.
At C. W. FORCE'S.
SPRING AND SUMMER GOODS.
11 West Front Street.

TRY
B. T. Barnes'
Crushed Strawberry Iced Cream,
Opposite the Post Office.
12-13-tf

E. H. HOLMES,
DEALER IN
COAL.
OFFICE—With Adams Express, 25 NORTH AV
YARD—Madison Avenue, opp. Electric Light Station. 12-30-y

Willcox & Gibbs
S. M. CO.
Orders left at
95 E. FRONT STREET
Will be promptly attended to.
NEEDLES, OIL, &c.
F. A. WEEKS, Agent. 5-29-tf

LADIES' HAIR DRESSER.
1869. JULES BOUTES, 1889.
No. 7 WEST SECOND STREET.
—Artistic French Hair Cutter,—
Exclusively for
—Ladies and Children.—
N. B.—All kinds of HAIR GOODS on hand or MADE TO ORDER. 8-14-tf

Marketing.

J. W. VANSICKLE,
DEALER IN ALL KINDS OF
Fresh and Salt Meats, Oysters, Clams, etc. Game in season. No. 19 North avenue, Plainfield, N. J. Telephone No. 103. Orders called for and promptly delivered. All bills payable to me. my1

J. P. LAIRE & CO
To the Front.
Goods Plenty!
Prices Low!
Lawn Mowers,
Seeds—all Kinds, and Fertilizers.
Refrigerators and Ice Cream Freezers.
Gasoline and Oil Stoves.
Orders taken for Gasoline and Delivered.
423

BUY "GRAPHITE"
For your Safeties; reduced from 25c to 17c per Bottle.
Look at the PRICES on
Fishing Rods & Tackle,
Ball Goods,
Spratt's Dog Biscuits, &c.
A. M. VANDERBEEK,
33 PARK AVE., Plainfield, N. J.
4-25-tf

Oh! for a Drink!
SODA WATER
AT
RANDOLPH'S
This season is better than ever before. Many new syrups. Milk Shakes, the popular drink, with all flavors.
Use "Glycerine and Quinine Hair Tonic" for the Hair.
L. W. RANDOLPH,
21 W. FRONT STREET,
PLAINFIELD, N. J.
3-4-tf

U. B. CRANE,
HATTER,
12 PARK AVENUE,
Has fine lot
Spring and Summer Hats,
At prices that suit the people. 4-4-y

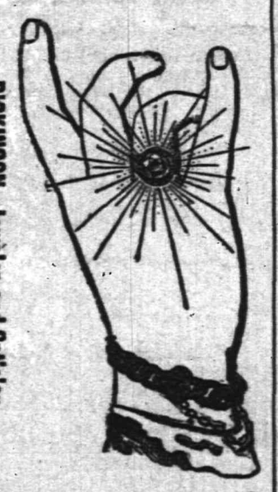

DICKINSON, Jeweler and Optician,
13 PARK AVENUE, has a fine line of CHOICE GOODS, consisting of Gold and Silver Watches, Fancy Clocks, Diamond Rings, Lace Pins, Chains, and Silverware. Sole Agent for Dr. King's Spectacles.
Don't forget the number. 12-14-tf

Hotels and Saloons.

HOTEL NETHERWOOD,
Situated on
NETHERWOOD HEIGHTS.
A Convenient and Elegant Resort.
Special attention given to
Luncheon, Dinner and Driving Parties.
FRANK E. MILLER. 5-21-tf

CENTRAL HOTEL.
FIRST CLASS BAR ATTACHED.
WM. A. SCHORB, Proprietor
UNDER THE POST OFFICE. 4-5-tf

CITY HOTEL,
PLAINFIELD, N. J.
CORNER PARK AVENUE AND SECOND STREET.
J. E. BEERBOWER, Proprietor.
With STABLES attached. 4-5-tf

LAING'S HOTEL.
J. R. MILLER & BRO., Proprietors.
All Modern Comforts and Conveniences. 4-5-tf

CHARLES SMITH.
Corner of Front and Somerset Streets.
St Louis and Imported Beer.
A Fine Bill of Fare Served Every Day. 4-5-tf

CHARLES BOCK,
Wine, Lunch and Sample Rooms.
Dealer In
WINES, LIQUORS AND BEERS,
Of all kinds and grades,
Nos. 17 & 19 E. SECOND STREET,
PLAINFIELD, N. J. 6-8-y1

Higgins' Stage Line

TO BE RUN ON THE FOLLOWING SCHEDULE STRICTLY ON TIME:

First trip from Hillside ave. and Broadway—7:40 A. M. to meet 7:58 A. M. train. Route—Hillside ave. and Broadway, Broadway to 9th st.; to Second place; to Crescent ave.; to Park ave.; to Depot.

2d trip	8.15 A. M.	to meet	8.33 A. M.	train.
3d do	9.15	do	9.32	do
4th do	10.00	do	10.37	do
5th do	11 00	do	11.24	do
6th do	11.45	do	12.08 P.M.	do
7th do	1.45 P. M.	do	2.15 & 2.35 P.M.	do
8th do	2.45	do	To the Post Office.	
9th do	3.30	do meet	3 51 P. M.	train.
10th do	5.00	do do	5.39	do.
11th do	5.45	do do	6.07	do
12th do	6.45	do do	7.03	do

Stage will also leave Plainfield ave. and 7th st., and Rockview and Mercer aves., North Plainfield, according to the above time table, and make same connections.

Stage will make return trips over above routes, leaving Plainfield depot as follows: 8.07, 8.32, 9.37, 10.10, 11.30 A. M. 2.04, 2.30, 3.45 4.34, 5.30, 6.20, P. M.

Horses and Carriages kept expressly for ladies' pleasure and calling purposes. Saddle Horses a specialty, for gentlemen and ladies.

Busses after 7 o'clock in the evening, for private parties, at moderate rates.

M. A. HIGGINS, Proprietor.
STABLES—76 EAST FOURTH STREET.
Telephone Call. 18. 7-8 tf

Railroads.

PENNSYLVANIA RAILROAD.

THE STANDARD RAILWAY OF AMERICA
PROTECTED THROUGHOUT BY THE
Interlocking Switch and Block Signal System.

TRAINS FOR THE WEST.

On and after June 21, 1890, trains leave Elizabeth as follows:

9:35 A. M. FAST LINE, with Pullman Vestibule parlor and sleeping cars, daily for Pittsburg, Columbus Cleveland, and St. Louis, daily, except Saturday, for Chicago and Toledo.

7:08 P. M. WESTERN EXPRESS, with Pullman Vestibule sleeping cars, dining car to Philadelphia daily for Pittsburg, Chicago, Cincinnati, and St. Louis daily except Saturday, for Cleveland and Toledo.

8:42 P. M. PACIFIC EXPRESS, with Pullman Vestibule sleeping cars, daily for Pittsburg, Chicago, and Toledo, daily except Saturday, for Cleveland.

For Baltimore, Washington and the South—1 00, 6 57, 7 59, 9 05 A. M.; and 9 39 P. M. On Sunday at 1 00, 6 59, 9 05 A. M., 9 39 P. M.

For Philadelphia—1 00, 6 57, 7 59, 9 05, 9 35, 11 57, A.M.; 12 55, 1 39, 2 54, 5 15, 6 37, 7 49, 9 39 P.M. Sundays at 1 00, 6 59, 9 05, 9 35, 10 41 A. M.; 5 40, 7 47 and 9 39 P. M.

FOR ATLANTIC CITY.

2:25 P. M. (Through parlor car and day coach,) week-days. For Cape May, 1:39 P. M., week-days.

For Brown's Mills-in-the-Pines, with through car, 2 2 P M., week days.

For Trenton—1 00, 6 57, 7 10, 7 59, 9 05, 9 35, 11 57 A. M.; 12 55, 1 39, 2 54, 5 15, 6 37, 7 49, 9 39 P. M. Sundays at 1 00, 6 59, 9 05, 9 35, 10 41 A. M.; 5 40, 7 47 and 9 39 P. M.

For Lambertville, Phillipsburg and Belvidere via Trenton—7 59 A. M.; 2 54 and 5 15 P. M.

For Lambertville and Phillipsburg only, 1 59 P.M.

For Flemington—7 59 A. M.; 2 54 P. M.

For Bordentown, Burlington and Camden via Trenton—7 59, 9 35, 11 57 A. M. 1 39, 2 54, 5 15, 7 49 P. M. Sundays at 10 41 A. M. and 7 47 P. M.

A full line of tickets are on sale, and sleeping car accommodations can be secured at the ticket office at Elizabeth.

For further information, see time tables to be had at the ticket offices.

CHARLES E. PUGH, General Manager.
J. R. WOOD, Gen. Pass. Agent.

Central Railroad of New Jersey.

Station in New York foot of Liberty Street. Time Table in effect, June 22, 1890.

PLAINFIELD AND NEW YORK.

Leave Plainfield 3 37, 5 24, 5 38, 6 29, 6 59, 7 26, 7 30, 7 58, 8, 8 15, 8 31, 8 37, 9 32, 10 05, 11 09, 11 39, A. M., 1, 1 41, 2 07, 2 30, 3 12, 3 51, 5 08, 5 31, 6 07, 6 54, 7 03, 8 31, 9 28, 10 12, 11 28 P. M. Sunday—3 37, 5 24, 8 01, 8 52, 11 02, 11 16 A. M., 12 33, 1 33, 3 30, 5 16 7 01, 7 10, 8 23, 8-32, 10 02 P. M.

Leave New York from foot of Liberty street, 4 30, 5 45, 7, 7 45, 8 45, 10, 11, A. M., 1, 1 30, 2 30, 3 30, 3 45, 4, 4 30, 5, 5 15, 5 30, 5 45, 6, 6 15, 6 30, 7, 7 30, 8, 8 30, 9 15, 10, 11 30 P. M., 12 15, night. Sunday—4 30, 7 8 30, 9, 9 30, A. M., 12 M., 1, 1 15, 4, 5 30, 6, 7, 9 00, 10 00 P. M., 12 15 night.

PLAINFIELD AND NEWARK.

Leave Plainfield 5 38, 6 29, 6 59, 7 30, 8, 8 37, 9 32, 10 05, 11 09, 11 39, A. M., 1, 2 07, 2 30, 3 12, 3 51, 5 08, 5 31, 6 07, 6 54, 7 03, 8 31, 10 12, 11 28 P. M. Sunday—8 01, 8 52, 11 02, 11 16, A. M., 12 33, 1 33, 3 30, 5 16, 7 01, 7 10, 8 23, 8 32, 10 02 P. M.

Leave Newark 7 10, 7 50, 8 55, 10 10, 11 05 A. M., 1 05, 1 35, 2 40, 3 40, 4 02, 4 37, 5 05, 5 30, 5 55, 6 25, 7 15, 7 35, 8 20, 9 35, 10 10, 11 35 P. M. Sunday—7 20, 8 40, 9 05, 9 50, A. M., 12 05, 1 10, 4 10, 5 40, 6 05, 7 05, 9 25, 10 20 P. M.

Passengers for Newark change cars at Elizabeth.

PLAINFIELD AND SOMERVILLE.

Leave Plainfield 5 45, 7, 8 07, 9 42, 11, 11 58 A. M., 1 59, 2 32, 3 45, 4 34, 5 20, 5 34, 6 20, 6 38, 7 03, 7 12, 7 34, 8 20, 9 43, 11 13, 12 43 P. M. Sunday—5 45, 8 13, 9 48, A. M., 2 03, 2 30, 5 14, 6 35, 10 15, 11 14 P. M.

Leave Somerville, 6, 6 30, 7 03, 7 25, 7 35, 7 48, 9 05, 9 47, 11 15 A. M., 12 35, 1 15, 1 48, 2 05, 3 25, 4 40, 5 12, 5 35, 8 05, 8 50, 11 05, P. M. Sunday—8 25, 10 35 A. M., 12 08, 1 05, 4 50, 6 40, 8 03, 8 05, 9 20 P. M.

PLAINFIELD AND EASTON.

Leave Plainfield 5 45, 7, 8 07, 9 42, A. M., 1 59, 4 34, 5 20, 6 38, 8 20 P. M. Sunday—5 45, 8 13 A. M., 2 03, 6 35 P. M.

Leave Easton 6 05, 8 44, 10 A. M., 12 32, 4 09, 6 49 P. M. Sundays—7 15, 10 52, A. M., 6 40, 7 30 P. M.

PLAINFIELD AND LAKE HOPATCONG.

Leave Plainfield 7, 9 42 A. M., 1 59, 5 20 P. M. Sunday—8 13 A. M.

WESTWARD CONNECTIONS.

LEAVE PLAINFIELD.

5 45 A. M. for Easton, Allentown, Reading, Harrisburg, Mauch Chunk, Williamsport, Tamaqua, Wilkesbarre and Scranton.

7 A. M. for High Bridge Branch and Easton.

8 07 A. M. for Flemington, D. L. & W. R. R., Easton, Bangor and Mauch Chunk.

9 42 A. M. for Flemington, High Bridge Branch, Easton, Allentown, Reading, Harrisburg, Mauch Chunk, Williamsport, Tamaqua, Nanticoke, Drifton, Upper Lehigh, Wilkesbarre, Scranton, &c.

1 59 P. M. for Flemington, High Bridge Branch, Easton, Allentown, Reading, Harrisburg, Mauch Chunk, &c.

4 34 P. M. for D. L. & W. R. R., Easton, Bangor, Mauch Chunk, Tamaqua, Shamokin, Wilkesbarre, Scranton, Reading, Harrisburg, &c.

5 20 P. M. for Flemington, High Bridge Branch, Schooley's Mountain, Easton, Bethlehem, Allentown, &c.

6 20 P. M. for Flemington.

6 38 P. M. for Easton, Allentown, Mauch Chunk, Reading, Harrisburg.

8 20 P. M. for Easton, Bethlehem and Allentown.

5 45 A. M. Sunday for Easton, Wilkesbarre and Scranton. 8, 13 a. m. Sundays for High Bridge Branch, Easton, Allentown, Mauch Chunk, Tamaqua, Shamokin, &c., 2 03 p. m. Sundays for Easton, Allentown, Mauch Chunk, Tamaqua and Pettsville. 6 35 p. m Sundays for Easton, Bethlehem, Allentown, Mauch Chunk, Reading, Harrisburg, &c.

For Atlantic City, 8 37 a. m. 1 p. m.

Long Branch, Ocean Grove, &c.

Leave Plainfield 3 37, 8, 8 37, 10 05, 11 09, a. m., 1, (2 07, through coach,) 3 51, 5 31, p. m. Sundays—(except Ocean Grove) 3 37, 8 52, a. m., 3 30 p. m.

For Perth Amboy, 3 37, 5 38, 8, 10 05, 11 09 a. m., 1, 2 07, 3 51, 5 31, 7 03 p. m. Sunday—3 37, 9 52 a. m., 3 30 p. m.

For Freehold, 3 37, 8, 11 09 a. m., 1, 3 51, 5 31 7 03 p. m.

BOUND BROOK ROUTE.

Leave Plainfield for Philadelphia, 1 17, 5 45, 8 29, 9 48, 11 58* a. m., 1 59*, 2 32*, 4 06, 5 34*, 6 28*, 9 20 p. m. Sundays—1 17, 9 48, a. m., 2 20* 4 06, 5 14*, 6 55 p. m.

For Baltimore and Washington at 1 17, 9 48, 11 58* a. m., 2 45, 4 06, 5 34* p. m. Sundays—1 17, 9 48 a. m., 2 47, 4 06, 5 14* p. m.

RETURNING—LEAVE PHILADELPHIA.

Ninth and Green streets, 7 30*, 8 30*, 9 30, 11 05, a. m., 12 45, 1 30, 3 15, 5 15, 6 15, 6 02, 8 45, 12p. m. Sundays—9 a. m., 12 50, 3 10, 5 15, 6 10, 8, 12 p. m.

From 24th and Chestnut—3 10, 8 20*, 11 08, a. m. 12 52, 3 20, 6 18, 8 05, p. m. Sundays—3 10, 8 35 a. m., 12 52, 3 20, 6 18, 8 05 p. m.

Leave Trenton, Warren and Tucker sts., 1 20, 4 09, 7*, 8*, 9*, 10 10, 11 55 a. m. 1 28, 2 10, 2 40*, 3 58, 5 55 6 59, 8 47, 10 p. m. Sundays—1 20, 4 09, 9 55 a. m., 1 28, 4, 5 55, 7, 8 47 p. m.

Plainfield passengers by trains marked *, change cars at Bound Brook.

J. H. OLHAUSEN, Gen. Sup't.
H. P. BALDWIN, Gen. Pass Agent.

THE PRESS
Alone in Plainfield, has those Elements of Value, Circulation, Character and Public Confidence and Support.

THE DAILY PRESS.

THE PRESS,
Plainfield's Only Daily Newspaper, Is Read by the People Who Have Money to Spend With Those Who Advertise

ESTABLISHED May 10, 1887. PLAINFIELD, N. J., MONDAY, JUNE 30, 1890. PRICE TWO CENTS.

WORTH KNOWING ABOUT!

At V. and W.

Never were Dress Fabrics sold as low as we are now selling; never were such assortments seen as we are now displaying. In Ginghams, Seersuckers, Sateens, Challies, Cambrics, Percales and Outing Flannels, and in Plain and Fancy White Fabrics there is everything.

We have received another case, and 'twill be the last, of those fine Dress Ginghams. Our price 10c—value 13c.

100 Fine 24in Parasols, Paragon frames, Oxidized Silver Handles. Price $1 25—value $2 00.

We put on sale this week an extra fine Ladies' Black Hose; every pair guaranteed absolutely Fast-Black; extra fine. Price 27c per pair.

We have received another lot—and the finest we have ever offered—of Nansooks. Price 45c. They are well made, and choice patterns.

In our House Furnishing Department there are many good things. We have everything in Glassware, Crockery, Granite Ware, Rugs, Mattings, Shades, etc.

If you want Window Screens, come and see us; we can save you money. All kinds and sizes. Prices from 33 to 46c.

VAN EMBURGH & WHITE, 18 W. FRONT ST.

HANDSOME SUMMER SUITINGS!

Gents' Furnishings.

Reasonable Prices!

SEBRING'S,

PARK AVENUE.

12-6-y

Blaziers, White Vests, Flannel Dress Shirts, Gordon Sashes and

STRAW HATS

—FOR—

GENTLEMEN,

At A. C. HORTON'S, 5 W. Front St.

10-1-tf

C. K. COMPTON,

Baker, Confectioner and Iced Cream Manufacturer.

Iced Cream in Fancy Form, and Individual Bricks for Teas and Parties.
Plain and Fancy Cake, Charlotte Russe and Macaroons, fresh every day. *MY OWN MAKE.*
Try my Home Made Bread; it will please you; hot at 5 P. M.
If you desire FRESH and PURE CANDY, you can make *NO MISTAKE* in buying my goods.
I manufacture LARGELY, and *GUARANTEE THE QUALITY.*

26 WEST FRONT STREET.

11-18-tf

We have a line of Ridgway's

English Dinner Ware,

COMPLETE SETS, or OPEN STOCK.

Mulberry Pattern.
Call and see it.

CAVETT'S,
15 E. Front St.
10-25-tf

We Offer You Goods Low.

Hammocks, 50c., $1.00, $1.15 and $1.25. Window Screens, adjustable, 35, 40 and 45 cents. Mason Fruit Jars, 85c. "Gem" Ice Cream Freezers, 4 qts., $2.25. Gasolene Stoves, $4.00, $6.00 and $8.00. Croquet, $1, $1.25, $1.75. 1 qt. Mason's Fruit Jars, 90c doz. Screen Doors, $1 20 each. Jelly Tumblers, 40c doz. Gasolene, 5 gals., 75c., delivered. 5 per cent off Cash.

PIERSON HARDWARE CO.,
42 W. Front St.
TELEPHONE 126
12-6-tf

Wall Paper--Elegant Spring Patterns!

Artistic Combinations.——Best Workmanship.——All kinds of Painting and Fresco Work.——Paints, Oils, Varnishes, Brushes.——Choice line of Stationery and Artist Materials.——Agent for CHILTON PAINTS.——Universal Dress Patterns.

EDWARD LOVE,
COR. NORTH AVENUE AND PEACE STREET. 1-6-tf

Fine Dress Goods at Cut Prices!

Fine French Dress Goods, side bands, at 95c., former price $1 25; do., at 50c., former price 60c.
Light Weight Debeige Mixtures at 19c., former price 25c.
Fine All-Wool Colored Cashmeres at 45c., former price 55c.
Excellent quality Black Silks at 75c, worth $1.00.
Genuine Bargains in Wash Dress Fabrics: Challies at 4, 5, 6, 7, 8, 20c; Satines 10, 12, 15, 18, 20c; Mousselines, Pretty Patterns, 12½; Percales, 10c; White Dress Goods, 5½c. up; 3-4 Embroidery Flouncing at 49c; 4-4 do., 57, 65, 75c., $1.00; Hemstitched, do., 57, 62c, $1 00, $1 39.
Elegant line of Sunshades and Parasols which we will offer at a reduction of 12 per cent.
Ladies' and Misses Ribbed Vests at 7, 8, 10, 12, 15c, and up; a line of Gauze Underwear at 25c.
In our MILLINERY DEPARTMENT we will make decided reductions in prices on our line of Trimmed Hats and Bonnets, Ladies', Misses and Children's Untrimmed Hats, Flowers, Tips, etc.

ILEDERER'S, 9 West Front Street.
4-2-y

REXWHEAT

Largest package, greatest usefulness of any cereal.
Equally delicious and wholesome in porridge and mush (hot, cold or fried), Gems, Griddle Cakes, etc.
Better than drugs as a hot weather tonic and regulator.
For young or old.
At leading grocers.
Wholesale by N. W. FRENCH. 5-24-6m-t,tas

J. T. VAIL,
REAL ESTATE,
AND INSURANCE, 40 NORTH AVE.
DEALER IN
BLUE STONE FLAGGING, &c.
3-6-tf

LYMAN & ANTHONY,
REAL ESTATE
AND INSURANCE AGENTS,
61 NORTH AVE., opposite Depot.
3-25-y

M. M. DUNHAM,
Real Estate and Insurance,
7 EAST FRONT STEEET.
3-13-y

HOUSE AND FRESCO
PAINTING,
Nos. 10 and 10 1-2 PARK AVENUE.
MARSH & AYERS.
Jobbing promptly attended to First-class work guaranteed. Prices reasonable. Estimates promptly furnished.
CALL AND SEE US. 5-26-y

ARNOLD,
THE GROCER!
92 Somerset St., opp. Emily,
NORTH PLAINFIELD.
4-15-tf

ISAAC BROKAW & SON,
FIRE INSURANCE.
OFFICE—30 DUER STREET,
NORTH PLAINFIELD, N. J.
3-4-tf

EDWARD C. MULFORD,
45 North Avenue,
Opposite Station.
REAL ESTATE, INSURANCE.
1-2-y

House Numbers
At Collier's, 3 Park Avenue,
WATCHMAKER, JEWELER AND ENGRAVER.
Established, 20 YEARS. N.B.—NO BOTCHING
1-16-tf

BROWN & HILL,
Shaving and Hair Cutting Parlors,
[FORCE'S HOTEL,] No. 5 North Avenue.
Special attention paid to
Children's Hair Cutting.
2-25-tf

G. H. VAN NEST
Meat, Vegetable & Produce Market!
Also, a full line of Staple Groceries.
39 SOMERSET STREET.
Orders called for and goods delivered free of charge. 11-14-tf

CARRIAGES
Of every description in stock or built to order.
Coupes, Cabriolets,
Surries, Depo Wagons,
Buggies, Road Wagons,
Physicians' and Ladies' Phatons,
AT
RYERSON'S
Carriage, Harness and Horse Goods
EMPORIUM,
33 Somerset Street.
Open until 8 P. M. 1 4-tf

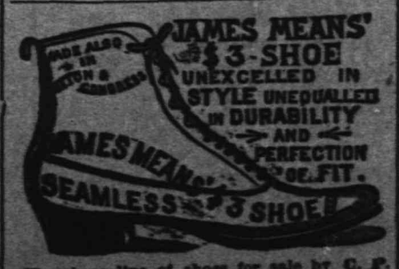

The above line of shoes for sale by C. P. WHEELER, at No. 37 Somerset St., where may also be found other lines of desirable footwear for Ladies, Misses, Children, Men's, Boy's and Youths', at prices that cannot fail to suit. 3-27-tf

WASHINGTON TOPICS

A Fight to be Made Against the Lottery Company.

CONGRESSMEN APPEALED TO.

They Are Pressed to Take Action On Bills Now in Committees.

The Senate Busy With Appropriation Bills—The Federal Election Bill Now Being Debated—A Vote to be Taken on Wednesday—Superintendent Porter Estimates the Population of the Country.

WASHINGTON, June 30.—Since the lottery agitation in Louisiana began to attract the attention of the nation, and especially since it began to appear that the lottery was going to secure the extension of its charter, there has been a reflex agitation here in Washington.

Those who would have been passively gratified at the certainty of the defeat of the Lottery Company are rising to active agressiveness, now that it seems that it will triumph, and a number of letters have been received by various members of Congress within the last few days, urging that the Federal Government interpose to prevent the continuance of the gigantic humbug.

There are now three bills before a sub-committee of the House Post Office Committee, one of which not only prohibits the carrying of letters through the mails addressed to the Lottery Company, but also interdicts the carrying of newspapers and other publications containing its advertisements. General Ketcham is chairman of the sub-committee, but neither he nor his associates have evidenced much interest in the matter. They will be pressed, however, to take action on the bills soon, in order that they may be either passed or defeated by the House.

IN CONGRESS TO-DAY.

Appropriation Bills Considered by the Senate and Election Bill by the House.

WASHINGTON, June 30.—Appropriation bills will occupy most, if not all, of the time of the Senate during the week. The Indian, District of Columbia and Legislative Appropriation bills will be discussed, and there is a probability that the Idaho Statehood bill will come up. The Senate will probably adjourn on Thursday over the Fourth until Monday.

In the House the first three days of this week will be devoted to the consideration of the Election bill, which will be placed on its passage on Wednesday. No programme for the remainder of the week has been arranged, but Thursday will probably be set aside for the consideration of the National Bankruptcy bill, or possibly the Compound Lard bill, and an adjournment will probably be taken on Thursday over the Fourth until the Monday following.

Estimated Population of the Country.

WASHINGTON, June 30.—Superintendent Porter, in an interview, states that the population of the United States is 64,500,000. The complete official returns will all be in within thirty days. The population of the United States by the census of 1880 was 50,155,783.

GYMNASTIC FESTIVAL.

Turners at Atlantic City Give a Big Street Parade.

ATLANTIC CITY, N. J., June 30.—The Philadelphia district of the North American Gymnastic Union, composed of societies of the Turn Verein in Pennsylvania, Delaware and New Jersey, are holding their fifteenth annual athletic and gymnastic festival in this city. The festival will last until July 2.

Yesterday was spent in individual contests, class athletic contests and class drills, and about 200 active scholars from the different societies participated for the prizes which will be awarded this evening.

Members from the following societies are in attendance: Philadelphia Turn Gemeinde, Philadelphia; Social Turn Verein, Trenton, N. J.; Germania Turn Verein, Philadelphia; Scranton Turn Verein, Scranton, Pa.; Southwark Turn Verein, Philadelphia; Turn Verein Verwaerts, Williamsport, Pa.; Germania Turn Verein, Roxborough and Manayunk, Philadelphia; Allentown Turn and Leiderkranz, Allentown, Pa.; Wilmington Turn Gemeinde, Wilmington, Del.; Lancaster Turn Verein, Lancaster, Pa.; Atlantic City Turn Verein, Atlantic City, N. J.

This morning a street parade was given, and the citizens and local military companies turned out and made the occasion a memorable one.

Drowned While Bathing.

ROCHESTER, N. Y., June 30.—Felise Wunderlich, a German aged 35 years, was drowned about half an hour after midnight in the Erie Canal, near the Ford street bridge. The man was seen on West avenue as late as 11 p. m., at which time he started to go to his boarding house on Allen street. Before reaching the house, it seems, he decided to go in bathing. Some men saw him sink and ran to his assistance, but were too late. Wunderlich was a cigarmaker. He came from Germany several years ago, leaving his wife and children in that country.

Connecticut's Congressmen.

HARTFORD, Conn., June 30.—Returns received from the census enumeration show that towns, having in 1880 about one-fifth of the population of Connecticut, give an increase of nearly 175,000. The State will therefore retain its full representation in Congress and not lose one representative, as was reported recently.

THRILLING ENCOUNTER.

A Burglar Baffled by a Brave Telegraph Operator.

ERIE Pa., June 30.—Miss Ida Wakely, the handsome young night telegraph operator at Swanville Station, on the Nickel Plate Railroad, is the heroine of a terribly thrilling encounter. Before Miss Wakely took the position at the little out-of-the-way country station on Saturday night she realized the danger to which she would be exposed from tramps who follow the road from East to West. So she had not only armed herself, but practised until she became an expert with the revolver. Shortly after midnight, at an hour when there were only a few trains, the young woman heard some one at the door, and a second later a villainous face appeared at the window. The fellow then demanded admittance and was refused, whereupon he threw a lump of coal through the window and then made a dash for the opening.

Just then Miss Wakely flashed her revolver and ordered the intruder to retreat. He stopped to parley, saying "You wouldn't shoot." The brave young woman took deliberate aim, but the tramp drew a knife. While Miss Wakely held at bay the desperado with her revolver in one hand, she used the other hand to call the next station, where a train was sidetracked, and to her joy she caught the operator, whom she informed of her dilemma. The engine was detached and with the crew aboard ran to the handsome young woman's rescue.

While the crew were coming to the young woman's relief the burglar tried to induce her to hand over the contents of the safe and made blood curdling threats, but when the engine with the crew turned a sharp curve he ran away in time to escape lynching. The night of terror was too much for Miss Wakely and when relieved by the day operator she fainted.

TIRED OF LIFE.

A Young Woman Starving Herself After Several Attempts at Suicide.

READING, Pa., June 30.—Miss Frances Potts, a beautiful girl of 19, residing with her parents at the village of St. Peters, over the border in upper Chester County, has tasted neither food nor drink since June 8 last, just twenty days ago. On that day, after repeated attempts to commit suicide by other means, she succeeded in shooting herself in the head with a revolver, but without fatal effect. Since then she had declared a dozen times a day that she wishes to die, and has doggedly refused to partake of nourishment of any kind, either liquid or solid.

For some time previous to making the attempts to take her own life, it was noticed that Miss Potts was despondent, the cause presumably being her unrequited affection for a certain young man of the village of St. Peters. An effort was made to maintain a watch over her, without her knowledge. She contrived, however, to elude the vigilance of her guardians and repeatedly threw herself headforemost into a pond. She was rescued each time, though much against her will, and afterward seemed to be in brighter spirits; but later she procured a revolver and tried to end her life with it. The bullet wound is serious, but her physicians believe she will recover in time. It is to prevent such a result and to make sure of death that she persists in her voluntary fast.

Jumped From a Train.

ROCHESTER, N. Y., June 30.—Nicholas Karasinski, a young married man, about 31 years of age, who lived at No. 312 North Clinton street, in this city, met with a fatal accident at Charlotte, yesterday. Karasinski was on the 4 p. m. train coming back to the city after spending the day at the beach, and left the train at Charlotte station for the purpose of assisting a friend named Mrs. Comer to board a steamer. He jumped from the train while it was in motion and slipping, fell and rolled under the wheels. He was brought to Rochester and taken to St. Mary's Hospital, where he died in a few minutes. He had a deep wound in the forehead, one leg was nearly severed from his body and both arms were badly mangled. Karasinski leaves a widow.

Eight Cars Wrecked.

LANCASTER, Pa., June 30.—At North Bend a westbound freight train on the Pennsylvania Railroad was derailed, and eight cars were wrecked. The Pacific express ran into the wreck, and its engine was smashed. Traffic was delayed for several hours. Millard Hilton, a section hand, was thrown under a freight train, while going to the wreck, and sustained fatal injuries.

Parnell to the League in America.

LINCOLN, Neb., June 30.—President Fitzgerald, of the Irish National League of America, has received a dispatch from Charles Stewart Parnell, in which he says that he and his colleagues are unanimously of the opinion that no useful result would follow a national convention of the League of America at the present time

Mills to Shut Down.

FALL RIVER, Mass., June 30. — The mill men have very generally concluded to shut down the mills next Thursday night for the balance of the week. The production will be thus curtailed 60,000 pieces.

Took an Overdose of Laudanum

BUFFALO, N. Y., June 30.—Mrs. E. Kent, living at No. 147 West Utica street, took an overdose of laudanum on Saturday night and died Sunday morning. She had been acting very melancholy of late.

Two Persons Drowned.

BROCKVILLE, Ont., June 30.—A sad drowning accident occurred here last evening, which resulted in the death of two persons, Miss Mary McLaun and William Casselman.

PARNELL'S ADDRESS

He Speaks Hopefully of Ireland's Future.

TRAITORS CAN'T PROSPER NOW.

He Predicts the Speedy Downfall of the Present Government.

Trouble Over the McAuliffe-Slavin Mill—Poor Prospects of a Fight—A Protest Against Queen Victoria's Sunday Music—Lord Dunlo's Divorce Suit—Prince Ferdinand Afraid to Return to Sofia.

LONDON, June 30.—At the banquet at the National Liberal Club, in honor of the anniversary of the birth of Mr. Parnell, the Irish leader, Mr. Justin McCarthy, Nationalist, for Londonderry, presided. There were several Nationalist Members present. Mr. Parnell, in a speech, eulogized Mr. McCarthy, who, he declared, was the beau ideal of an Irish Member. He congratulated his followers on their alliance with the Gladstonian Members, and said that there was a time in the parliamentary history of Ireland when traitors prospered, but now, with a perfect franchise, no Irishman could successfully betray his country.

He excused the Irish members who were absent during the recent division on the Compensation bill on the ground that the Irish members were as much surprised by the closeness of the vote as the Tories. Mr. Parnell declared that it was useless to issue a "whip," because the Government opened all of the Nationalist members' letters, and under this surveillance the "whip," if one had been issued, would have defeated its own object. He predicted the speedy downfall of the present Government and declared that the prospects for Ireland would be very bright in Mr. Gladstone's hands.

THE HEAVYWEIGHT MILL.

Poor Prospects of a Match Between McAuliffe and Slavin.

LONDON, June 30.—The prospects for a match between McAuliffe and Slavin seem rather poor at present. Slavin evidently does not care to meet the American, and his excuse that he will not fight at the Pelican Club is considered an attempt to shuffle out of the fight. In any event this excuse is done away with, since Lord Lonsdale has offered the same purse that the Pelican Club agreed to put up.

McAuliffe and Madden, his manager, have signed articles at the Sporting Life office, and left a deposit for Slavin to cover. If he does not do so, proof will be positive enough that he is afraid of the other. Madden says he brought McAuliffe over here on the understanding that the fight was to take place at the Pelican Club, and under its auspices. He found upon his arrival that the purse had been subscribed by a lot of bookmakers, who wished to control the match. Madden is not noted for getting the worst of such a bargain at the beginning, and he refused to allow his man to fight on ground selected by his opponents, under conditions that could not fail to be disastrous.

According to Lonsdale's offer each man will be permitted to have six friends at the ringside, and this Madden and McAuliffe agreed to, while they consider that it would be a foregone conclusion to fight among a crowd of Slavin's friends.

Prizes Won By Our Riflemen.

HANOVER, June 30.—In the shooting in honor of the American riflemen the following New Yorkers were successful: At the field target "Germany" Zimmermann won second prize. At the rifle target "Hanover" Walther took first prize and Zimmermann second. At the hunting target Stein took first prize. Zimmermann and Stein won stars, and Kraus, Busse, Walther, Zimmermann, Simon, Sieburg, Stein, and Schroeder won cups.

Arabs in Mourning.

LONDON, June 30.—The "Times" published the following despatch from Zanzibar: Mahomed Bincassin and three companions have been hanged at Bagamayo for the murder of a German merchant eight years ago. The Arabs have gone into universal mourning as a mark of their resentment, Mahomed having belonged to a high family. The same dispatch says that the Witu Company has consolidated.

Alliance Between Russia and France.

ST. PETERSBURG, June 30.—Some Russian papers urge the formation of a treaty of alliance with France as a counterpoise to the alleged defensive alliance between England and Germany. Other papers prefer the present tacit alliance between Russia and France. The latter sentiment prevails in official circles.

Guarding Against Cholera.

PARIS, June 30.—M. Sortshakoff, the Russian Minister to the Court of Madrid, on arriving at the French frontier from that city, objected to his effects being submitted to the disinfecting process prescribed as a safeguard against the spread of the cholera. The health officers were firm, however, and refused to relax the precautionary regulations.

Prince Ferdinand Lacks Courage.

LONDON, June 30.—It is stated that Prince Ferdinand has become alarmed at the outcry which has been raised at the execution of Major Panitza, and is afraid to return to Sofia at present. It is alleged that he will therefore prolong his visit to Austria indefinitely, ostensibly because of ill health.

THE DAILY PRESS

IS AN EVENING EDITION OF THE WEEKLY CONSTITUTIONALIST AND IS ISSUED AT No. 3 NORTH AVENUE, EVERY DAY—EXCEPTING SUNDAYS AND HOLIDAYS—AT FIVE O'CLOCK IN THE AFTERNOON; SENT THROUGH THE POST OFFICE AT $2.00 A YEAR, OR DELIVERED BY CARRIER AT 10 CENTS A WEEK.

IT IS DEVOTED, LOCALLY, TO THE INTERESTS OF THE CITY OF PLAINFIELD, ITS SUBURBS AND ITS NEIGHBORING TOWNS; AND, POLITICALLY, TO THE ADVANCEMENT OF "THE GREATEST GOOD TO THE GREATEST NUMBER."

CORRESPONDENCE SOLICITED ON ALL MATTERS OF PUBLIC CONCERN, BUT PUBLISHED ONLY WHEN ACCOMPANIED BY THE NAME OF THE WRITER, IN CONFIDENCE, AS ENDORSING THE TRUTH AND HONEST INTENT OF THE COMMUNICATION.

ADVERTISING RATES MADE KNOWN ON APPLICATION AT THIS OFFICE. NOTES OF CHURCH ENTERTAINMENTS, FAIRS, SOCIABLES, LECTURES, CARDS OF THANKS, LODGE RESOLUTIONS, ETC., INSERTED FREE OR NOT, AS CHARITY OR JUSTICE MAY DEMAND.

W. L. AND A. L. FORCE, - PUBLISHERS AND PROPRIETORS.

J. A. DEMAREST. - - MANAGING EDITOR.

BY THE WAY.

—The lights were out in the First National Bank, last evening.

—Meeting this evening in Mrs. Poole's parlors, at 8 o'clock. All are invited.

—The Westfield ball team defeated the Marions of New York, Saturday, by a score of 34 to 2.

—In another column Howard A. Pope tells of two annoying things and how to overcome them.

—Three young girls are soliciting help for the Children's Home without any authority from that institution.

—Captain Grant advertises elsewhere warning anyone against using any kind of fire-works before the Fourth of July.

—All orders for salmon and lobsters for July 4 or 5, at Rogers' Sea Food Market, must be left by July 2, 6 P. M.

—Jardine's wall paper factory at Rahway, was burned, this morning. The loss may reach $100,000 and large numbers of employes are thrown out of work.

—Patrick Lyons was arrested by Officer Laine on Saturday afternoon, on a recent charge of creating a disturbance. His hearing was set down for to-morrow morning.

—The printed circular of a West Fourth street restaurant, offers "ice cream with cake, 10 cants." Also on sale, "tea buiskets, rools and large loves of bread at New York prices."

—There were several exciting contests on the track of the Gentlemen's Driving Park Association, on Saturday afternoon, which attracted a large number of spectators to the track.

—A kerosene lamp was upset in the cobbler's shop, in what is known as the "Blue Front" building on Park avenue, early on Saturday evening, but the lamp was thrown into the street, before setting fire to anything.

—The evening service in the First Presbyterian church, yesterday, was very largely attended. A special service of song was rendered by the choir, and the Rev. Dr. A. H. Lewis preached by request on "Sacred Music."

—In appreciation of his past services the teachers in the Bryant school building on Friday, presented to Janitor Hope, a handsome etching entitled "Calling the Ferryman." Mr. Hope kindly thanked the teachers for their generous gift.

—There will be a ball game on the Crescent grounds, Wednesday afternoon, at 3:45, between the P. A. C's and the Stars (colored) of this city. The latter will have a battery from Rahway. Wyckoff will pitch, and Dawe will catch, for the P. A. C's.

—A regular meeting of Central Lodge, No. 48, A. O. U. W., of this city, will be held in the Hand building on West Second street, to-morrow evening. Business of importance to every member is to come up for consideration, and a full attendance of the members is desired.

—Owing to the extensive increase in business and necessary additions to the staff of agents, the office of the United States Industrial Insurance company, with J. S. Jones Asst. Supt., has found it necessary to take a larger office at 28 West Front street adjoining the office of Dr. Gaston.

Raynor Tunison's Funeral.

The funeral of the late Raynor Tunison who died on Wednesday last, took place from his late residence on Duer street, North Plainfield, on Saturday afternoon at two o'clock, and from the Trinity Reformed church at 2:30 o'clock. At the house the service consisted wholly of a prayer, and at the church the Rev. Cornelius Schenck, the pastor, spoke touchingly of the deceased as a model young Christian, whose life had been shut off just as he was maturing into manhood.

The floral decorations consisted principally of a broken column, presented by the Jr. O. U. A. M., with which the deceased was identified, members of which organization accompanied the remains to Somerville and conducted a short service at the grave. The pallbearers were all members of the lodge.

Another Inhuman Mother.

Jane Lascalle was arrested by Special Marshal Coddington in North Plainfield today, for cruelty to her two children. The woman was given a hearing, this afternoon. Justice Hardy committed her to the county jail for 30 days, and the S. P. C. C. sent her little ones to the Children's Home.

ENTERTAINING THEIR GUESTS.

Winfield Scott Post No. 73, G. A. R., of this City, Receive a Fraternal Visit From Its Namesake Post No. 114, of Philadelphia—Presentation, Parade, and the Collation that Followed.

In accordance with general order No. 2, the members of Winfield Scott Post No. 73, G. A. R., of this city, assembled at their headquarters on East Front street, Saturday evening, in full uniform, and at a little before eight o'clock they marched in double file to the railroad station for the purpose of meeting and escorting back to the post room the members of Winfield Scott Post No. 114, G. A. R., of Philadelphia, who were expected to arrive here in special cars at 7:58.

Post 73 formed a column on North avenue in single file, shoulder to shoulder, and when the visitors arrived they marched directly in front of Post 73, and came to a halt face to face with one another. The officer of the day of the home post gave the command to charge with extended hands, and as the two files met, the visiting and visited companies grasped one another by the hand, and a general welcome was extended the visitors on the part of Post 73.

Post No. 114 was accompanied by the Schuylkill Falls cornet band, consisting of 28 pieces, Captain Wainhauk, leader, and preceded by the band the Grand Army men were escorted to 73 Post room, where they were cordially received by the officers and members of the post.

While the usual greetings were being exchanged a large box was brought into the room and opened, and behold! a large and elegant painting, beautifully framed, of Winfield Scott, was placed upon the Commander's platform, and Past Department Commander Ferguson, on behalf of Post 114, in a short and excellently worded eulogy of the noble citizen, statesman and soldier, the hero of three wars, presented the painting as a testimony of esteem from Winfield Scott Post, No. 114, of Philadelphia, Department of Pennsylvania, to Winfield Scott Post No. 73, of Plainfield, Department of New Jersey.

Comrade L. V. F. Randolph accepted the gift on behalf of Post 73, and in a still further eulogy of the noble General, he extended the thanks of the post for the generous gift.

THE PARADE.

A line was then formed in front of the post room and the following route was traversed: Front street to Peace, to Crescent avenue, to Park avenue, to Front street, to Madison avenue, to Second street, to Amphion Hall, where the collation was served by the members of the Woman's Relief Corps, No. 10, auxiliary to the G. A. R., and their friends. The tables were fairly ladened with substantial food, fruit, etc., to which the veterans did ample justice.

Following the collation, which all present enjoyed, was an informal programme of music, recitations and addresses, Past Commander James Atwood of Winfield Scott Post, presiding. On the stage there were seated besides the presiding officer, Gen. James S. Negley, Col. Mason W. Tyler, the Rev. Mr. Livermore, Assemblyman John Ulrich, W. D. W. Miller and others, most, if not all, of whom took part in the exercises.

Addresses were made by Gen. Negley, Judge Ulrich, the Rev. Mr. Livermore, Department Commander, Capt. Mathews, and others, and when the latter concluded his remarks, Gen. Negley, on behalf of the ladies of the Relief Corps, presented him with a handsome bouquet of flowers, which the Department Commander acknowledged the receipt of.

The exercises were wholly of a patriotic nature, and were thoroughly enjoyed by all present. The visiting comrades left for home on the 1:17 A. M. train.

Besides the members of Winfield Scott Post No. 114 of Philadelphia, Comrades were present from Middleton Post No. 500, and Harry Lee Post No's 1 and 62 of Philadelphia. Also representatives from Newark G. A. R. posts.

Another American Industry Needing Protection.

(From the Morristown Banner.)

A cargo of pauper ice from Sweden has arrived in New York. Ice pays no tariff tax. Here is a daring blow at a great American industry, which employs more men than the tin plate industry ever will, if it gets established.

It is in order for the ice companies to appeal at once to Washington to clap a prohibitory tariff tax on Swedish ice. We are paying three prices for ice now, but of course that doesn't matter when a great American industry is to be "protected."

His Name Not in the Directory.

The following letter received by Police Captain Grant recently from the Massachusetts Society for the Prevention of Cruelty to Children, will explain itself:

Boston, June 16, 1890.

To the Town Authorities, Plainfield, N. J.,

GENTLEMEN:—We write to ask if Otto Hartman of your town is a reputable man, and would furnish a proper home for his sister and a daughter 14 years of age.

A prompt answer will oblige us very much.

Yours Truly,
FRANK B. FAY,
General Agent.

Free Fight on Cottage Place.

The police were summoned to a house on Cottage place, about 9:30 o'clock, last evening, where a free fight was in progress. When the officers arrived on the spot, the principals had been spirited away, but their names were obtained, and their arrest will in all probability follow.

—The third annual ball of the Union Star Club will be held in Mt. Bethel Hall at Mt. Bethel, on July 4.

CHAS. DOANE'S BIRD BEATS ALL RECORDS.

President Murray Sends Love to All, Over the Ocean, and Trusts the Y. M. C. A. Building Is "Under Way."

For two years past the loft of J. Hervey Doane, of this city, has held the champion homing pigeon record for ocean flys; but yesterday Charles Doane's bird, registered No. 2 N, made the longest distance and fastest time ever flown from ocean to home. The bird was one of six—three of J. Hervey Doane's, two of Charles Doane's and one of James Ingram's—that were taken out to sea on the Steamer "Aurania," by President Murray of the of Y. M. C. A., Saturday.

The birds were liberated at 6 A. M., the next day. Blue checker, reg. No. 2, N, arrived home 4:40 P. M. The steamer was probably 360 miles out from Sandy Hook when the birds were released. The longest ocean flight on record before the flight made by 2N, was made by bird owned by A. P. Baldwin of Newark in 1885, from Steamship Waesland, distance 315 miles, told of in "Century Magazine" of July, 1886, but this bird was not countermarked or flown under federation management.

Birds have been flown under federation rules from coastwise steamers, but this is the first time homers have been flown from *ocean* steamer for federation record.

Mr. Murray was furnished with countermarks by the race secretary of the homing pigeon federation, and authorized to countermark the birds. Homing pigeons, when liberated on the ocean generally take a direct course for the nearest land and then continue their journey homeward, but Mr. Doane's bird, to make the fast time that he did, must have taken an *air line* course across the water and flown almost continuously until he reached home.

The bird is from very fine stock—his grandmother being an imported hen from Antwerp. He is about three years old. He had never before been flown further than New Haven; about 100 miles from Plainfield. He was sent there about a week ago with several other birds for practice, as it was expected that in flying from the ocean they would reach land somewhere in that vicinity. Five other birds were released by Mr Murray at the same time with 2 N and it is expected that all of these birds will reach home soon with messages.

The message was written on thin paper and was placed in a small rubber pouch and fastened around the leg of the bird in shape of a band. Wind and weather was very favorable for the birds—wind blowing lightly from the Northeast all day. This is the message:

STEAMSHIP AURANIA, June 28, 9 P. M.

We had a fine sail down the bay. The Manhattan Athletic Club tug followed us, snorting and tooting. We passed the "Umbria" bound for New York. "LaNormandie" is beating us. We sent off postal by pilot. Sailors amused us to-night with their games. The sunset was worth the trip. Moon to-night is elegant, and everybody on deck enjoying it.

Slight rolls beginning. No seasickness Birds will be loosed at 6 A. M., sharp. Weather promises to be fine. Plenty of good company on board. Thank Mr. Pierson and Mr Brower for the flowers. Hope the Y. M. C. A. building is under way.

Girls are delighted. We are in Winter suits to-night.

Yours,
WM. D. MURRAY.

ANOTHER MESSAGE.

Just after daybreak this morning, J Hervey Doane found that his bird "Gen'l Harrison," No. 282, had also gone down on the "Aurania" with Mr. Murray was in his loft. The brave bird had either got in the evening before, or had flown all night long to reach home. It brought the following message written the morning after the message given above:

S. S. AURANIA, June 29.

Birds all released at 6 A. M., nearly on time. Weather clear; sea smooth; each bird countermarked and carrying message. Yesterday the sail down the bay was delightful. Sunset was beautiful and moon was fine. Mr. Thresher and Mr. McCann are good companions. We passed many ships but "LaNormandie" is beating us. Gus and Min are enjoying every minute. My roommate is congenial; ship is comfortable and passengers all pleasant. Our first night at sea was a good one—not a soul sick. The only trouble was the heat. This morning opens beautifully. We are now under full sail and going finely. Good bye! Love to all!

WM. D. MURRAY.

A New Livery.

Irving G. Stelle, formerly of Dunellen, has opened a livery, boarding and exchange stable at No. 26½ West Front street, (in the rear of S. C. Peck's store,) where will be kept constantly on hand first-class horses and carriages for calling, picnic and pleasure purposes. Mr. Stelle solicits public patronage. His telephone call is No. 152.

Closed for the Summer.

Friends' First-day school closed yesterday for the usual two months Summer recess. It will reopen September 7. The scholars and teachers will enjoy a festival on the spacious grounds of the Peace street Meeting House, Tuesday afternoon of next week, July 8, from 3:30 to 6 o'clock.

A Chicken Coop Robbed.

During Saturday night thieves entered the hennery of Patrick Day on West Third street, and wrung the necks of several fine chickens. Mr. Day heard a great commotion in the coup, and going there discovered one of the robbers leaving the place with a chicken under each arm.

—The fat men and the lawyers of this city will play a match game of ball on the second Friday in July. The aggregate weight of the "stout" men is said to be about 1,900 pounds.

Yesterday's Clambake.

A large number of young people from this city attended the clam bake, held in the woods near New Market, yesterday. The day was spent in out-door amusements and the *menu* consisted of clams and liquid refreshments. The party arrived home early in the evening, tired out from the day's sport.

To-morrow's Excursion.

The first excursion of the season will be that of Wetumpka Lodge, No. 3401, K. of H., of this city, to Point View Island, to-morrow. The train will leave at eight o'clock, A. M., sharp, and the fare for the round trip will be $1.25.

Amendment to the Charter of the Plainfield Electric Light Co.

We, Henry M. Bylleshy, President of the Plainfield Electric Light Company, and W. H. Moore, Treasurer of said Company, we being also the majority of the Board of Directors of said Company, and A. T. Rowand, Secretary of said Company, do hereby certify that at a meeting of the stockholders of said company, duly called for that purpose, held on the twentieth day of June one thousand eight hundred and ninety, at the Company's office in the city of Plainfield and State of New Jersey, it was resolved by a unanimous vote of the stockholders that the said Company change the nature of its business in the following particular, that is to say; in addition to its business as now fixed by law (to wit: to manufacture and furnish light by means of electricity or any other means in the city of Plainfield) it shall hereafter distribute and furnish power and heat by electricity or any other means.

Witness our hands and seals this twentieth day of June, A. D. one thousand eight hundred and ninety.

(Signed) HENRY M. BYLLESBY, Pres't, (LS)
(Signed) W. H. MOORE, Treas., (LS)
(Signed) A. T. ROWARD, Sec'y. (LS)

State of New Jersey, } s. s.
County of Union. }

Be it remembered that on this twentieth day of June one thousand eight hundred and ninety, before me, the subscriber, a Master of the Court of Chancery of the State of New Jersey, personally appeared Henry M. Bylleshy, W. H. Moore and A. T. Rowand, who I am satisfied are the persons named in and who executed the foregoing certificate, and I having first made known to them the contents hereof, they did each acknowledge that they signed, sealed and delivered the same as their voluntary act and deed.

(Signed) HOWARD C. LEVIS,
M. C. C.
6-25-4w-osw

NEW LIVERY!

IRVING C. STELLE,

(Formerly of Dunellen,) has opened a Livery, Boarding and Exchange Stable at

No. 26½ West Front Street,

In the rear of S. C. Peck's store.

First-Class Horses and Carriages

Constantly on hand for hire, calling and picnic purposes.

A share of public patronage is solicited.

Telephone call 152. 6-30-3m

NOTICE!

All persons are requested not to use any kind of fireworks before the 4th day of July; and any one so offending will be dealt with as law and justice may require. GEO. W. GRANT,
Captain of Police.
6-26-4

REMOVAL

To accommodate increase of business.
United States Industrial Insurance Co.,
J. B. JONES, Ass't Sup't.,
Office now at 28 West Front Street. 6-30-2

LIST OF ADVERTISED LETTERS

Remaining in Dunellen Post Office for the month ending June 30, 1890:

Any Sewing Mach Ag't	Kohn, Mr J
Baker, Julia A	Moore, M G
Beswick, Mrs M B	Mabae, Miss
Bougard, Rev Father	McMullen, Albert
Degroat, Henery	Miller, G
Demott, Miss Allie	Overland, Jacob
Driscoll, F A	Ostrander, Geo
Driscoll, Mr Dan'l	Pierson, Mrs L J (2)
Donavan, Charles P	Pierson, Mr and Mrs
Farazer, D O	Randolph, Mr Irvin J
Hemery, Miss Alice T	Roberts, John
Harris, A	Stethin, Mr Xavier
Keller, Mr Joe	Smith, Clarence W
Keogh, Miss Lovie T	Schmidt, Miss Hellen

Persons calling for the above please say advertised. JAMES H. HAROLD, P. M.

MARRIAGES.

PEEL—MYLIE—In Grace church, Plainfield N. J., on the 28th inst., by the Rev. E. M. Rodman, Robert Peel, Esq., and Miss Agnes Campbell Mylie, both of this city.

DEATHS.

CONGER—In North Plainfield, June 30, of diphtheretic croup, Kittie A., youngest daughter of Wm. A. and Lilly E. Conger, aged 7 years, 1 month and 18 days. Funeral private.

WANTS AND OFFERS.

Advertisements under this heading, one cent for each word each insertion.

LOST—Today, badge, marked R. E. Seaman, Co. D., 5th New York. Return to Geo. Moore, East Front street, and receive suitable reward.

FOR SALE—Store on North avenue, (one-story frame 13x26) to be moved off. E. C. Mulford, Broker.

TO RENT until Oct. 1, furnished house near Crescent avenue. Owner's name at PRESS office.

FIRST-CLASS Board and accommodations after July 2, for a family; also a few gentlemen and table boarders; references. No. 20 Crescent avenue.

LOST—A pocketbook containing a check for a watch and check for coat and vest. Please return to Kesselring's barber shop, 15 Park avenue. 6-30 2

WANTED—A few good carpenters. Apply to the Pond Machine Tool Co. 6-30-2

AN Organist desires a position as substitute for the Summer months. Address, "Organ," 338 Clifton place, Brooklyn. 6-28-2

HOUSE fully furnished, to rent. Board taken in lieu of rent. Address Furnished House, PRESS office 6-28-2

WANTED—A man who understands care of horses, and is good driver; must make himself generally useful on small place. Address, with references and wages wanted, Allan, PRESS office. 6-27-5

HOLLY GROVE Gold Medal Prize Butter, delivered in pound rolls, 40 cents. Holly Grove Dairy, Plainfield. 6-27-3

TO LET or for Sale, 192 West Front street, House, newly papered, 7 rooms; 3 minutes from depot; rent reasonable. Theodore Gray, 31 Webster place. 6-19-tf

FOR SALE—Large Bay Mare, or will exchange for Saddle Horse. Geo. P. Dupee, 30 Rock-View avenue. 5-27-tf

WANTED—Jobbing at painting, glazing, calsomining and roof painting. Address Isaac Kennedy, 49 Chatham street, North Plainfield. tf

WANTED—Work cleaning Vaults and Cesspools. Satisfaction guaranteed. City Odorless Excavating Works, 206 Broadway. Mrs. David Jones, Proprietor. No connection with Jones & Co. 5-11-tf

KLINE & STAATS,

DEALERS IN

Coal, Wood, Hay, Feed, Straw and Grain.

TELEPHONE CALL, 58.

Yards—Corner of Front St. & Grant Ave

BRANCH OFFICE—North Ave., opposite Station.

The BEST GRADES OF EVERYTHING at the MOST LIBERAL PRICES. 9-6-1

PECK'S CORNER,

WARRANTED TO WASH!

PECK'S

TOILET SOAPS.

WE ARE CARRYING

A very large assortment of RUSSET OXFORD TIES, BUTTON and LACE SHOES, for Men, Women, Misses, Boys and Youths.

We do not expect to fit *everybody* that comes in, but we can suit the majority.

DOANE & VAN ARSDALE,

22 WEST FRONT ST. THE ONE-PRICE BOOT AND SHOE HOUSE.

INSTALLMENT NO. 3

OF USEFUL ARTICLES, CHEAP, for Home and Outing.
Men's Outing Shirts, 40, 50, 75c. and up. Boy's do. at 40c.
Boy's Shirt Waists, 25c.
One lot Merrick's Best Spool Cotton at 3c; it is really just as good as Clark's or Coats'.
Outing Cloth, 9, 10, 13c.
Dress Ginghams, 8, 10, 12c.
Plaid Nainsook, 7, 8, 10, 12c., and up.
India Linen, 12, 15, 18c and up.
Cuticura Soaps 50c a Box, 3 cakes in a box.
Cashmere Bouquet Soap 22c a cake.
Colgate's Turkish Bath Soap, 50c doz. Cakes.
Boy's Extra Heavy Ribbed Hose, fast-black, sizes 7 to 9½, at 25c. They are very cheap.

YOU CAN SAVE MONEY, and get the best goods at

EDSALL'S, No. 20 West Front St. EDSALL'S.

Just the correct place to get all kinds of nice fashionable Dry and Fancy Goods at the LOWEST PRICES.

FURNITURE, BEDDING, UPHOLSTERY.

50 BABY CARRIAGES 50.—Large assortment in all departments. Reliable Goods.—Low Prices.—Cabinet Making, Upholstering, and Repairing a Specialty.

GARRET Q. PACKER,

Nos. 23, 25, 27, and 29 PARK AVE. 1-8-tf

ROGERS' MARKET OF SEA FOOD!

42 WEST SECOND STREET.

Blue Fish, Halibut,
Mackeral, Cod,
Porgies, Salmon,
Weak Fish, Lobsters,
Sea Bass, Soft Crabs,
Butter Fish, Little Neck Clams,

ARE IN SEASON. 3-13-tf

TWO THINGS VERY ANNOYING IN HOT WEATHER:

FIRST—Black Stockings that discolor the feet; wear Smith & Angell's, you will never be troubled that way. They do not turn green or brown after being washed.
Children's from 25 cents to 65 cents.
Ladies " 25 " " 85 "
Gents 50 cents.

SECOND—A Shirt that rides up in the neck. Try the Eighmie Patent and see how comfortable they are; you will wear no other.

The above to be found only at

H. A. POPE'S,

Corner FRONT and SOMERSET STS. 11-13-tf

CRUSHED

COLD FACTS ABOUT SODA WATER

FIRST: Syrups made from so-called FRUIT ESSENCES are little better than POISON.

SECOND: Syrups made from BOTTLED JUICES are harmless but insipid.

THIRD: Syrups made from FRESH FRUIT are very much better, especially

FOURTH: Syrups made by a process *original with us*, whereby the PULP of the fruit is incorporated with the syrup. We dub such a syrup

"FRUIT CRUSH,"

And it is far ahead of all other sorts, as shown by a demand which exceeds any other in our experience, and by the fact that our idea was quickly imitated because of our neglect to copy-right.

All which COLD FACTS may be tested for five cents at

REYNOLDS' PHARMACY.

Park and North Avenues. Established 1868.

FRUIT!

COAL LUMBER And Builders Supplies

LOOMIS & RICE

49 B'DWAY

THE TRENTONS HIT THE BALL.

In Spite of Hard Lines, However, the Crescents Only Lose by One Run.

If any team of first-class ball players ever played in hard lines against big luck, it was the Crescents last Saturday. Only two flies—one caught by Lee and one by Gillis—came within their reach, while 12 of the Crescents hits dropped right into the pockets of the Trentons. Everybody most, of the home team, was unfortunate at the bat, but particularly so in the field were Lufberry and Wiegand; while Jones struck out for the first time this year.

The Trenton nine was composed of the pick of that city's league teams, with a New York battery. They played a beautiful game with the exception of a little wild throwing that let Lee in with the tieing run; and they batted out a victory in the tenth inning by two singles, a double and a triple. Although the Crescents began their second inning with a score of 4 to 0 against them, they played with great pluck, tied the score in the seventh, and shut the visitors out from the second until the tenth. Lee's playing was again the feature. He brought two runs home in the second inning by a two-bagger, and made the run that tied the game. He had eight chances and played them all in great shape. Martin, also, played his position for all it was worth, but Wiegand, Lufbery and Jones, certainly had an off-day. The score:

CRESCENT LEAGUE.

	AB	R	BH	SB	SO	LB	PO	A	E
Martin, ss	4	1	1	1	1	1	0	4	0
Lufbery, 2b	5	0	0	0	0	0	3	5	2
Wiegand, 1b	5	0	1	0	1	2	15	1	3
Jones, c	5	1	1	2	1	0	7	2	2
Gillis, cf	4	0	0	0	3	0	1	1	0
McIndoe, lf	3	1	0	1	0	0	0	1	0
Gregg, p	3	1	0	0	0	0	1	9	0
Lee, 3b	3	2	1	0	0	1	3	3	0
Walker, rf	4	0	0	0	1	0	0	0	0
	6	4	4	4	7	4	30	28	7

TRENTONS.

Hamm'll, 2b	5	2	2	0	1	0	2	3	0
McGuire, ss	5	2	4	0	0	2	4	1	1
Riddle, 3b	4	1	2	0	0	2	2	3	0
Horniff, 1b	5	2	1	0	2	0	11	0	1
Sandford, p	5	0	0	0	2	0	0	7	0
House, lf	4	0	1	0	1	2	7	2	1
Stephenson, c	5	0	0	0	0	0	0	0	0
Cuddy, cf	4	0	0	0	1	0	2	0	1
Furey, rf	4	0	0	0	1	0	0	0	0
	7	10	0	0	8	6	28*	16	4

*Jones declared out for running out of line of base; and Gregg out by being hit with ball on his third strike.

SCORE BY INNINGS.

Crescents.....0 2 1 0 0 0 1 0 0 2—6
Trenton.....3 1 0 0 0 0 0 0 3—7

Earned runs—Crescents, 1: Trenton, 2. First base on errors—Crescents, 2; Trentons, 3. Base on balls—Martin, McIndoe, Gregg, Lee, House. Base on hit by ball—Riddle. Two base hits—Lee, Horniff. Three base hit—House. Passed balls—Jones, 2; Stephenson, 2. Flies caught—Crescents, 2; Trenton, 12. Umpire—Mr. Bowman. Time of game—1:45.

Resolutions of Condolence.

At the regular meeting of Franklin Council, No. 41, Jr. O. U. A. M., held in their hall on Thursday evening, the following resolutions were adopted on the death of their late brother, Raynor Tunison:

WHEREAS: It has pleased Almighty God the Supreme Counselor of the Universe to remove from our midst our beloved and esteemed brother, Raynor Tunison, therefore be it;

Resolved, That while we mourn the loss of our brother and bow in humble submission to the will of our Supreme Counselor, be it,

Resolved, That we tender to the bereaved family our heartfelt sympathy, and be it,

Resolved, That a copy of these resolutions be sent to the bereaved family of our late brother and also placed on our minutes and published in each of the daily papers, and the Charter of the Order draped for thirty days.

P. H. BENNETT,
G. S. MARTIN,
J. J. STAHL,
} Com.

Plainfield, N. J., June 26, 1890.

In the City Court.

The police blotter at the station house yesterday morning, showed the names William Sullivan and Matthew Kilpatrick, who were arrested the night before for disorderly conduct. This morning the prisoners were arraigned before Judge Codington, when the former was discharged and the latter was fined five dollars.

A Suit Against the Plummers and Darling.

The New England company has begun an attachment suit in the Union county court against John F. Plummer, Albert F. Plummer and Wm. S. Darling, to recover $300,682.22, which it is claimed the bankrupt Plummer firm owes the company. The case will come up in the October term.

After the Sunday Gamblers.

Special Marshal Geo. Becker of North Plainfield, yesterday, routed a gang of Sunday gamblers whom he found seated along the brook in the rear of Charles Hyde's residence on East Front street. The men made their escape, but their names are known.

Poor girl, poor girl, so young, so fair,
And doomed to die so soon;
The seeds of death are scattered there,
And long before life's noon
The grass will grow upon her grave:
So friends in sorrow say,
And think no power on earth can save
The dear one from decay.

Why do you think and talk like this? Simply because some of her family have died from scrofulous poisoning of the blood, and they see indications of the same taint in her. Scrofula of the Lungs, commonly called consumption, is a terrible disease, and it is not to be wondered at that they dread it. But it can be conquered. The poison can be driven out of the blood. The taint can be elimin[ated] from the system by Dr. Pierce's Golden Medical Discovery. Thousands of persons who

THE CONSTABLE BACKS THE GOVERNOR.

Horse Racing, Private Betting and Bookmaking on Mount Ararat, as Amusements for the Glorious Fourth.—Lawyer Peckham and "Cy" Wilcox the Committee.

Mustangs are in daily training on Park street in Westfield, for a race on the Fourth of July. Private betting and even bookmaking are talked of, notwithstanding the late veto of Governor Abbett and the orthodox protest of the City of Elizabeth. The ubiquitous Johannes Mighty Casino Marsh is putting on war paint, oiling and scouring his bracelets, ready to enforce the law pursuant to Gov. Abbett's veto.

John is a loyal Democrat and no respecter of persons. Look out, gentlemen of the committee, and keep within the statute. May the eyes of THE PRESS never behold Constable Marsh leading up to the bench of Squire Jaques, Counselor W. G. Peckham and "Cy" Wilcox for a violation of the law on horse racing and betting. Westfield has in store patriotism to an unlimited extent; but it must not be let loose contrary to law. The trotting, which will probably be the finest in the State, should be lawful, orthodox and becoming the high-toned town and neighborhood where it is to take place.

PARTICULAR MENTION.

Capt. and Mrs. Gamble says the Morristown *Banner*, have rented their house and gone to Plainfield.

A fourteen pound boy came to gladden the household of Mr. and Mrs. John Curren of Arlington avenue, on Saturday morning.

J. Frank Matthews, his sister Miss Eleanor Matthews, and Miss Sarah G. Kenny, left today for Pine Bush in the Catskills.

Mr. and Mrs. Fred Sandford returned from their wedding trip on Saturday, and have taken up their residence in Washington Park, North Plainfield.

The Misses Bertha E. and Estelle Stokes of Philadelphia, are visiting the family of G. W. Force, at their home on West Second street, this city.

The Rev. Dr. Kennedy of Philadelphia was the celebrant of the 10:45 o'clock mass yesterday morning in St. Mary's church, and also officiated at vespers.

Mrs. Charles Sandford and the Misses Sandford of Washington Park, North Plainfield, started today for Watch Hill, R. I., where they will spend the Summer.

John F. Wiechers of Grant avenue and Eighth street, entertained about twenty-five of his near friends and acquaintances at a dinner party yesterday, furnished by Maresi, of New York city.

The Rev. Mr. Kimball, the celebrated Debt Raiser, visited Park Avenue Baptist church, unexpectedly yesterday, and in the morning raised half its debt of $15,000. To this sum contributed, $1,000 was added in the evening, making $8,500 in all.

At Grace Episcopal church on Saturday evening, took place the marriage of Robert Peel and Miss Agnes Campbell Mylie both of this city, the Rev. E. M. Rodman officiating. A reception followed at the residence of the groom's brother, William Peel, at Netherwood.

Ruth, the six-months' old daughter of Mr. and Mrs. Wm. H. Totten of Pruden's Alley, died last evening, after a two days' illness from cholera infantum. The funeral will take place from the house, tomorrow afternoon at three o'clock, and interment will be made in North Plainfield.

In the account of the North Plainfield Alumni reception, on Saturday, THE PRESS was misled in stating that "only one member, Daniel Loizeaux, has been dropped from the list by death during the past six years." The only member lost by death is the late Miss Augusta Winckler, daughter of Mr. and Mrs. Augustus J. Winckler, of North Plainfield.

The pupils of Miss Florence Randolph gave a musicale at her house, on Saturday afternoon, that was thoroughly appreciated and enjoyed by those present. The pupils all showed more or less ability, but especial mention is deserving Miss Lulu Poillon and Miss Ella Raybert—Miss Poillon playing a composition of her own. At the close of the programme, pupils and friends were served with refreshments.

The death occurred early this morning, at her home in North Plainfield, of Kittie Conger, younger daughter of Mr. and Mrs. Wm. A. Conger. She was just past seven years of age, and died of diphtheritic-croup. Mr. Conger was formerly of the firm of C. Schepflin & Co., and is now connected with a large boot and shoe establishment at Savannah. Word of his daughter's illness was wired to him last evening, and he probably started for home at once.

Robbery at Somerville.

Schwed Bros., clothing and gents furnishing goods store at Somerville, was entered and robbed of a watch, some clothing, etc., on Saturday night. Yesterday morning Officers Crow and Sebring arrested one Dominick Fitzpatrick at Bound Brook and locked him up in the Somerville jail, charged with the [robbery].

Fitzpatrick is a well-know[n] port tough, and the [goods] identified as part [of the] on Saturday.

THE VOICE OF THE VISITOR.

Social and Church Items of Interest Occuring Among the Methodists.

(From the Rev. Mr. Mitchell's "Visitor.")

Mrs. Lucy Hooley has gone to the mountains for the Summer.

Mr. Geo. H. Burgess has been securing a much needed rest at Lake Lucerne.

The Epworth League officers for the coming year are: President—Charles B. Mitchell; 1st Vice President—G. M. Rittenhouse; 2d Vice President—Emma Mc Gee; 3d Vice President—Frank Cokefair; Secretary—J. Frank Martin; Treasurer—Ida Angleman.

Mr. S. E. Birdsall has gone to his mines in Colorado for the Summer. His elder daughter accompanied him.

Mr. Henry R. Hatfield, son of Dr. Hatfield of Chicago, makes his home with his relative, Mr. A. A. Taft, 143 West Front street.

Mrs. Geo. C. Mahon, who with her family are now occupying a cottage at Asbury Park, is very much improved in health.

Mr. Rob. Davis was compelled to return home from Bordentown Military Institute before the close of the term, owing to ill health.

The crayon sketches, which were used by the pastor in his talks to the Juniors' Class, and which were especially prepared for him by the gifted artist, Mrs. Anna M. Griffin, will be seen in the chapel for several days.

Dr. Hurlbut has left the city for the Summer, having gone to the various Chautauqua assemblies, of which he has charge. He will join his family at Chautauqua in August, who leave for that delightful resort early in July.

Mr. Clifford McGee will enter Yale College in the Fall, and Mr. Chas. C. Hurlbut will enter Wesleyan University at the sam time. We will greatly miss these young men from our church work, in which they have been actively engaged.

One of the most beautiful residences in the city is going up on Rock View avenue, at the head of Washington avenue. It will be a Methodist home, planned by Architect Teale, built by Builder Pangborn, and owned and occupied by Mr. John Weir and family.

The pastor's vacation will be in August.

Mrs. Theodore French has returned from a long sojourn in the far South.

Architect Teale is at work on plans for our two chapels. No one doubts that the work will be well done.

All our people, and many more, will be glad to learn that Dr. Tuttle is to occupy our pulpit one Sunday in August.

Mr. Samuel Mitchel rendered most efficient service in the choir last Sunday. The pastor knew he was there without looking.

Mrs. Chas B. Mitchell has gone for a few days to Asbury Park, to be with her sick brother, Mr. Wm. F. Aull, of Pittsburgh, Pa.

The subscriptions for the Evona and North Plainfield chapels are coming in. Let every member of the church take some stock in both these enterprises.

Charged With Murdering His Wife.

CARLISLE, Pa., June 30.—John Kampfer, a railroad employe at Huntsdale, has been arrested charged with the murder of his wife, who died Thursday, shortly after he had given her what he said was painkiller. Mrs. Kampfer's brother instigated the proceedings against the prisoner, and he has procured evidence from neighbors that Kampfer had treated his wife badly and had threatened to put her out of the way. Mrs. Kampfer's body will be exhumed and an inquest held.

Remarkable Gold Strike.

SAN FRANCISCO, Cal., June 30.—Col. Panfilio Almarez, of the American Army, reached San Diego Wednesday, from Juarez, Lower California, and tells of a remarkable strike in the mountains near Juarez. He found gold ore so rich that with a hand mortar he got six pounds of gold. He declares that it is not a pocket, but there are millions in sight.

Governor Hill Leaves for Indianapolis.

ALBANY, N. Y., June 30.—Governor Hill left here last evening for Indianapolis. In the party were State Comptroller Semple, Gen. Ferdinand P. Earle, Sheriff Daniel E. Sickles, of New York city; Military Secretary Judson, and Hon. John McCall. Secretary of State Rice joined the party at Rochester. It is expected that the Governor will be back some time next Thursday.

Pugilists Arrested.

NEW YORK, June 30.—The pugilists Tommy Kelly and Benny Murphy, who had a glove contest at No. 12 St. Mark's Place, Thursday night, were arraigned in the Essex Market police court to-day on a charge of prize fighting, and were held in $500 bail each for examination on July 9th at the Tombs court.

A Site for the World's Fair.

CHICAGO, Ill., June 30.—After a three hours' session the Board of Directors of the World's Columbian Exposition, by a vote of 23 to 10, decided to recommend to the National Commission the Lake front and such additional land as may be necessary as a site for the fair.

Population of Hudson River Cities.

[Fo]RT, N. Y., June 30.—[Of]ficial the population [of] and [Wa]yer

ROYAL BAKING POWDER
Absolutely Pure.

A cream of tartar baking powder. Highest of all in leavening strength.—*U. S. Government Report, Aug. 17, 1889.*
6-30-y

OUR MOTTO:—LOWEST PRICES CONSISTENT WITH GOOD QUALITY AND HONEST QUANTITY.
The choicest Creamery Butter that can be produced, 21c pound.
Havermeyer & Elder's standard Graulated Sugar.
Excelsior Sugar Cured Hams are the best—15c.
The finest Java and Mocha coffee in town, and the prices are right. Won't be undersold for same quality of goods. P. M. DEMAREST.
25 PARK AVENUE.
2-6-t

Hurrah for the Sea Shore!
The First Baptist Sunday School Excursion,
JULY 11,
To Asbury Park and Ocean Grove.
Train leaves 8 A. M., and return 6 P. M. from Asbury Park.
Enjoyable day for all.
Adult Tickets, $1 25. Children under 12 years old, 90c. Obtainable at A. M. Vanderbeek's, M. Estill's, R. M. Steile and L. W. Randolph, and at the station on the morning of the Excursion.
6-25-2w

MADISON SQUARE GARDEN
AMPHITHEATRE.
Madison Ave., 4th Ave., 26th & 27th Sts.
SAMUEL FRENCH & SON, - General Managers.
Commencing Monday, June 16,
FOR 12 WEEKS.
STRAUSS.
—AND HIS—
IMPERIAL COURT ORCHESTRA
—ALSO—
2-GRAND BALLETS-2
"PEACE AND WAR,"
At 8:45 o'clock.
"CHOOSING THE NATIONAL FLOWER,"
At 10:15 o'clock.
250 PEOPLE on the STAGE. 250
General Admission 50c
6-14

Irrespective of the high price of Ice, Sugar, etc., the price of
SODA WATER
At MILLER'S PHARMACY,
No. 10 East Front Street,
Still remains at 5 Cents per glass, while the Syrups are manufactured direct from Fruit.
Prescriptions Accurately Prepared.
12-17-tf

ADVICE.
Do not pay fancy prices for your Groceries when you can buy a full line from us at New York prices—for CASH.
Choice Mixed Tea, 35c lb., 3 lbs for $1; Cream Mocha and Java Coffee, 38c lb., 2 lbs for 75c; Best Elgin Creamery Butter 20c lb., (in stone pots, free of charge); Fine Salmon, 11c can, 3 for 30c; half-pound box Sardines, 10c., 3 for 25c; extra No. 1 Mackeral, 13c. lb.
United Tea & Coffee Growers Ass'n.
Importers, Wholesale and Retail Grocers.
29 WEST FRONT STREET.
4-21-tf

Woman's Exchange
8 PARK AVENUE.
Persons wishing to become members, will call at the earliest opportunity.
Mrs. W. L. FORCE.
6-[illegible]

NOTICE!
[illegible] persons holding my C[ards] redeemed by [illegible] with m[e] present [illegible] until [illegible] June

Drink Moy's Soda.—N. B.—None Better!
Tenney's NEW YORK.
Fine Confectionery at the Moy Pharmacy.
OUR SPECIALTIES:—Pure drugs, the careful compounding of physician's prescriptions, proprietary medicines, toilet soaps and all articles pertaining to a TEMPLE OF PHARMACY.
THE MOY PHARMACY CO.
T. S. BURR, President. G. W. V. MOY, Sec'y—Treas'r.
3-24-y

FINEST CREAMERY
BUTTER, 18 CENTS POUND!
J. F. Mac DONALD, the Uptown Grocer.
1-18-tf

"Sorry to disturb you, but you *MUST* read ROGERS BROS. advertisement!"

CUT THIS OUT
And bring it to us; it is worth 25c to you for every purchase of $3 00 at one time if you will bring this ad. to us we will allow you a reduction of 25c. If you want $15 00 worth of Shoes, or Repairing, or both, secure five of these ads: and we will allow you $1 25 for them. This will hold good until JULY 1.
Remember—We carry a full line of the best goods that can be had—in all widths and styles, at low prices, and do fine repairing.
ROGERS BROS.,
12 West Front St, Plainfield, N. J.

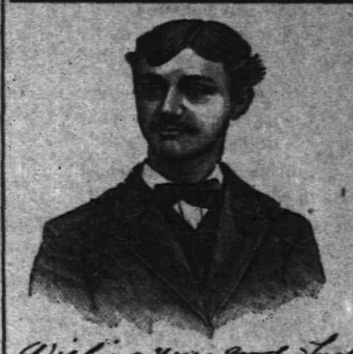

Wishing you good health
Truly Yours
Karl Kaerth
Plainfield N.J.

First Catch Your Hare
Reads an old recipe; that's well enough in Culinary matters, but it dosen't do to wait until you Cut, Scald or Burn yourself, and then run for a bottle of CARL KAERTH'S
"Instantaneous Liniment."
A much wiser plan is to spend 25c., and keep a bottle in the house.
Ask your Druggist for it.
Has no equal for CUTS, BURNS, SCALDS, RHEUMATISM and NEURALGIA. For sale at all Drug Stores or at the FACTORY, 16 E. 2d St.
4-3-1

E. P. THORN,
No. 17 Park Avenue, PLAINFIELD, N. J.
Ales, Wines, Liquors, Segars and Wines a Specialty.
WHOLESALE AND RETAIL.
PURE LIQUORS!
FOR
FAMILY & MEDICINAL USE.
4-11-y

FOURTH BARGAIN OF OUR SERIES!
During this week we will give to every purchaser of $2 00 worth of goods, a package of PINE READY-MIXED GOLD PAINT.
We carry a large stock of WALL PAPER, OIL CLOTH and WINDOW SHADES.
A. D. VAN SCIVER, 47 NORTH AVE.,
Opposite Depot. — (Chotola Building). — Plainfield, N. J.
N. B.—ALL BRANCHES OF PAINTING A SPECIALTY. 2-10-tf

Educational.
Miss C. S. HELLWIG,
A graduate of the Moscow Gymnaise, and possessor of a Golden Medal presented by the Russian Empress to the best scholar, wishes pupils in the German and French Languages, and also Art Painting. Apply for particulars to Miss C. S. HELLWIG, 238 East Front street. 9-17-1y

J. C. POPE & CO
INSURANCE AGENTS
No. 6 E. FRONT STREET. my197

Notice of Assignment.
Notice is hereby given that Andrew L. Carney and John H. Carney, partners under the name, style and firm of Carney Brcs., doing a plumbing business at No. 9 Somerset street in the city of Plainfield, New Jersey, have this day made an assignment to the subscriber of their estate and the estate of said firm, for the equal benefit of their creditors and for the creditors of said firm, and that the said creditors must exhibit their respective claims under oath or affirmation to the subscriber, at his office, No. 34 west Front street, Plainfield, New Jersey.
Dated June 2, 1890.
WM M. STILLMAN, Assignee.
6-3-3w

Coal a[nd]
A. D. COOP[ER]

Fireworks
AND
Fire Crackers!
Our usual large assortment of first-class goods.
A. W. RAND,
24 West Front Street.
1-3-tf

Miscellaneous.
RICHARD DAY,
Livery Stables.
54 West Fourth Street. Carriages to [illegible] trains. All kinds of Turn-outs day or night. Family riding a specialty. Telephone Call 12. Leave orders at A. Titsworth's, No. 20 North ave.
my79

Carpenters and Builders.
JOHN T. ODAM,
Plain and Ornamental
SLATE ROOFER and REPAIRER.
Residence, corner Fourth and Sycamore Sts. Yard, near Freight House, P. O. Box [illegible] Plainfield, N. J.
[illegible] New work warranted for one year. [illegible] Also, Felt and Gravel [illegible]

ON THE DIAMOND.

The Baseball Clubs Clustered Together in the Race for the Pennant.

NEW YORK, June 30.—Only a few changes have been made during the past week in either of the great baseball pennant races. Some of the clubs have, however, made a spurt that has added materially to the interest. The clubs of both organizations are more closely clustered at present than ever, and more of them are playing in good form. Cincinnati, which made such a fight for first place, met with a sudden halt when they faced the Bostons. The work of the Bean-eaters in Porkopolis, and, in fact, since they entered the West, has been simply marvelous. They made only three errors in five games and have batted in terrific form. Their three pitchers—Clarkson, Getzein and Nichols—are in first class condition, and Bennett, the star catcher, is working every day behind the bat. The rest of the team have been patched up sufficiently to produce a winning article of baseball. The "Phillies," too, under the management of young Allen, and with the promise made to Harry Wright before their departure, that they would do their best out West, have been working well. Chicago met with a setback in the early part of the week in losing two games to the New Yorks, but they have recovered themselves somewhat since facing the Brooklyns.

In the Brotherhood the sudden rise of the Chicago Club, the fine work of the Philadelphias, the spurt of the New Yorks, and Ward's streak of ill luck, has commanded great attention. Williamson, at the beginning of the week, joined the Chicago Club, and his presence has been like an elixir to the other players. From the day he joined the team it received new life. This is evident from the improvement made in their playing. They went up against the Brooklyns and Bostons with a determination that made these players sick. Their work was worthy of such an aggregation of stars, and demonstrates what can be done by them, if they are inclined to put their energies into action. They have been doing great work with the stick, fielding sharply and getting good work out of their batteries. All this is also true of the Philadelphias. The fact that such men as Comiskey, Williamson, Ewing and others looked upon them as dark horses is a clear indication of the esteem in which their playing is held.

YESTERDAY'S GAMES.

American Association.

AT LOUISVILLE.

Louisville	1	2	2	2	1	0	0	1	X	—9
Brooklyn	0	0	0	0	0	3	0	0	0	—3

Batteries—Meanin, Ehret and Weckbecker; Mattimore and Toy.

AT ST. LOUIS.

St. Louis	0	0	0	1	3	4	3	0	2	—13
Rochester	0	0	0	0	0	3	1	0	3	—7

Batteries—Whitrock and Munyan; Calihan, Blauvelt and McKeough.

POSTPONED.

At Toledo—The Toledo-Athletic game was postponed on account of rain.

At Columbus—The Columbus-Syracuse game was postponed on account of rain.

Atlantic Association.

AT NEWARK.

Newark	0	0	0	1	0	1	2	0	x	—4
Jersey City	0	0	0	0	0	0	0	0	0	—0

Batteries—Sullivan and Childs; McDermott and Murphy.

AT BALTIMORE.

Baltimore	1	0	1	1	5	3	1	0	0	—12
Hartford	0	0	0	0	3	2	0	0	1	—6

Batteries—M. O'Rourke and Tate; Staib and Hodgman.

AT WASHINGTON.

Washington	0	0	0	0	8	1	0	0	0	—9
Worcester	0	0	3	1	1	1	1	0	0	—7

Batteries—Underwood and Riddle; Stafford and Terrin.

Standing of the Clubs.

NATIONAL LEAGUE.

	Won	Lost	P'ct		Won	Lost	P'ct
Cincin'ti	37	17	.685	Boston	31	25	.554
Brookl'n	33	21	.611	N. York	24	32	.429
Philadel.	34	22	.607	Clev'l'nd	17	34	.333
Chicago	27	25	.519	Pittsb'rg	13	40	.245

PLAYERS' LEAGUE.

	Won	Lost	P'ct		Won	Lost	P'ct
Boston	35	21	.627	Philadel.	31	25	.554
Brookl'n	30	28	.517	Pittsb'rg	26	27	.491
N. York	28	26	.520	Clev'l'nd	21	29	.420
Chicago	29	24	.549	Buffalo	14	34	.295

AMERICAN ASSOCIATION.

	Won	Lost	P'ct		Won	Lost	P'ct
Athletic	37	18	.673	Col'mb's	30	26	.536
Roch'st'r	33	23	.589	Toledo	23	28	.451
Loui'v'le	29	25	.527	Syracuse	22	32	.407
St. Louis	29	27	.518	Brookl'n	15	39	.278

ATLANTIC ASSOCIATION.

	Won	Lost	P'ct		Won	Lost	P'ct
Balt'more	39	14	.736	Jer. City	21	33	.389
N. Hav'n	36	14	.720	Wash't'n	25	26	.490
Worces'r	28	18	.609	Hartford	13	37	.260
Newark	31	24	.564	Wilm't'n	12	39	.237

SUNDAY BALLPLAYING.

A Sheriff Arrests the Members of the Washington and Worcester Clubs.

WASHINGTON, June 30.—During the progress of yesterday's baseball game between the Washington and Worcester Clubs at the Gentlemen's Driving Park, near Alexandria, Va., Sheriff Beach, of Alexandria County, accompanied by Justice of the Peace Drummond (colored), served warrants of arrest upon the managers and members of the two teams for playing baseball in violation of the Sunday law.

A trial, which developed into a complete farce, followed, during which the spectators unmercifully guyed the justice and sheriff. Each participant in the game was fined $2 and costs, amounting to $4, which was promptly paid.

The game was then continued, and warrants were again made out against Secretary Burkett, of the Washington Club, on the charge of playing ball without a license. Burkett, however, learned of this move and quickly drove to this city, with the sheriff in pursuit. He will probably be arrested to-day to answer this charge.

A Rumor About Buck Ewing.

CINCINNATI, O., June 30. [illegible] of the New York [illegible] B. Day he[illegible] vest[illegible]

Took Strychnine and Died.

BALTIMORE, June 30.—A suicide, attended by most distressing circumstances, occurred Saturday night at No. 629 North Fulton avenue. Henry Meade, a bookkeeper, ended his life by swallowing twenty grains of strychnine. No cause for the suicide is apparent. He leaves a wife and child. The Coroner declined to hold an inquest, being satisfied that death was caused by the poison, which was taken with suicidal intent.

Conflagration Caused by Fireworks.

DENVER, Col., June 30.—The town of Morrison, twenty miles from here, was visited by a conflagration yesterday which destroyed the business portion of the place. The loss is estimated at $65,000, and the insurance small. The fire started in the rear of a drug store, the result of firing fire crackers.

The Race is Always to the Swift

IF HE RIDES A

"Why?"

"Because, it is so light that every ounce of pressure on the pedals tells."

"How light is it?"

"It weighs only 33 pounds."

"How much do other safeties weigh?"

"From 46 to 51 pounds."

"That's only a difference of 13 to 18 pounds."

"ONLY! Why, it means that you must propel that many pounds more with each revolution of the wheel, and there are 400 revolutions in each mile."

"Is that the reason you consider the CATFORD cheaper at $140 than any other Safety at $135?"

"That is one of many reasons."

"Have you a Ladies' Safety?"

"Yes; and for SWEET, ATTRACTIVE GRACE, there is nothing like our SPECIAL LADIES' PREMIER, especially when the lady is riding it!"

THE MOY PHARMACY CO.
6-8-tf

TIER'S ICED CREAM!

In Frozen Bricks of all Sizes. Single or Mixed Flavors.

8 Bank Place—East Front Street.
6-16-to sep1

P. AGNEY,
KINDLING WOOD.
Yard—Mountain Avenue.
P. O. BOX 307. NORTH PLAINFIELD.
Orders attended o promptly in city and Borough. 3-6-tf

WHITLOCK & HULICK,
CARPENTERS,
And General Jobbers.
SHOP. 21 *SOMERSET ST.*, Plainfield, N. J.
Door and Window Screens a Specialty.
Jobbing Promptly Attended To.
G. S. WHITLOCK. D. L. HULICK
6-3-tf

J. B. STICKLE,
21 East 5th Street.
Special attention to all
AWNING WORK.
Orders promptly filled for all classes of Upholstery. Carpets made and laid.
MATTING.
Window Shades a SPECIALTY. 6-20-to8-1

I. H. BOEHM,

7 West Front Street,

The Popular Store of Plainfield,

Headquarters for Dry and Fancy Goods.

Specialties in Carpets and Millinery. Full assortment of Oil Cloths.

ON MONDAY, APRIL 28,

We will open one case of fine Challies, at 5c per yard, worth 9c.

Great variety of patent Window Shades at 35c, in all colors.

A first-class 50c Corset at 39c.

A lot of Ladies' Straw Hats, all shapes, at 25c; reduced from 75c.

Twilled Towelling reduced to 4c.

Great variety of Beaded Wraps, Jersey Jackets and Capes, from 75 upwards.

Dress Ginghams, Lawns, 7c.

Vests, 15c., worth 25c.

amps at half value.

[illegible] St.

FISCHER

ESTABLISHED 1840.

PIANOS

RENOWNED FOR TONE & DURABILITY
MODERATE PRICES
EASY TERMS, EXCHANGED.
DELIVERED FREE WITHIN 20 MILES OF NEW YORK CITY
Catalogue Mailed on Application.

110 Fifth Ave., cor. 16th Street,
NEW YORK CITY.
4-4-6m

WE SELL

TO THE

BEST TRADE

IN

PLAINFIELD AND BOROUGH!

If You Want Selected Goods,

TELEPHONE TO

R. W. RICE & CO.,

Number 75, B. GROCERS.
1-12-tf

For all the Latest Styles and Shapes in

Ladies Oxford Ties

AND

Men's Patent Leather and Russett Shoes,

Everybody goes to

KENNY'S,

At the corner of Front St. and Park Ave.
6-7-tf

BALDWIN REFRIGERATORS

Gasolene Stoves,

Rapid Ice Cream Freezers,

Plumbing, Tinning, and Hardware.

A. M. GRIFFEN

13 East Front Street.
TELEPHONE CALL 6.

FIREWORKS!

Headquarters for Fire Crackers, Fireworks, Flags, Lanterns, &c., &c.

All of them this year's goods, and at LOWEST PRICES!

Joseph M. Harper,

No. 75 PARK AVENUE,

3d store South of 4th street, Plainfield, N. J.
5-5-y

A WORD TO THE WISE.

The word we would utter to the wise is QUALITY; on quality hinges CHEAPNESS, for a thing is not cheap unless it is good. Therefor, remember, when in need of Groceries, that with us a *LOW PRICE* never means a *POOR QUALITY.*

F. WESTPHAL & SON,
Cash Grocers, 38 & 40 Liberty St.
4-9-tf

TRY OUR
Q'JEEN and NEW ENGLAND BREAD.
HENRY LIEFKE
NO. 27 WEST FRONT STREET.
6 21-tf

At the Crescent Parlor,
23 North Avenue,
A full line of
CIGARS AND TOBACCO. 11-26-y

Professional Cards.

MEDICATED
Sulphur and Vapor Baths
followed by a thorough rubbing with alcohol. For men only. Hours 8 to 11 a. m.; 1 to 5 p. m. H. HORNER, 25 W. 2d street, Plainfield, N. J. Refers to Drs. Probasco, Endicott, Fritts, Tomlinson, Geo. W. Rockfellow and T. B. Armstrong.
5-27-tf

DR. M. S. SIMPSON.
OFFICE AND RESIDENCE—30 W. FIFTH ST., CORNER OF LIBERTY.
OFFICE HOURS—Until 10 A. M., 1 to 3 P. M., after 6 P. M. 8-26-1y

JACKSON & CODINGTON,
Counselors-at-Law
Masters in Chancery, Notaries Public, Commissioners of Deeds, Special Master etc. Corner Park avenue and Second street. Money to loan.

WM. K. McCLURE,
Counselor-at-Law,
[illegible] Court Commissioner.
[illegible] National Bank Building.

"American Belle,"

The Best 5c. Cigar in the City.
For sale at

N. H. GUTTMAN'S,

AMPHION CIGAR STORE,
12 West Second Street,
Where you will find all kinds of
Tobacco & Cigars,
At Wholesale and Retail.
4-2-tf

L. A. Rheaume, Ag't.

Coal, Lumber & Mason's Materials,
BROADWAY & 4th STREET.

Mr. Rheaume takes pleasure in informing the public that arrangements have been made whereby he is employed by the present owner to conduct the above mentioned business as Agent and General Manager, at the old stand.

Sawing, Wood Turning and Scroll Sawing also done in the best manner.

Sincerely thanking the public for past favors, he solicits the continuance of their valued orders, which shall receive the same careful attention from him in his present capacity as in former years. TELEPHONE 129.
4-16-tf

VANDERBEEK & SATTELS,

NO. 33 PARK AVENUE.

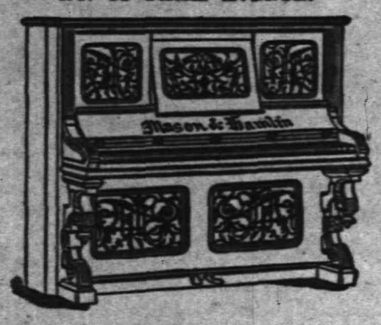

All the Newest and Latest Styles in

Pianos & Organs.

PIANOS TUNED AND REPAIRED.
3-27-tf

A Great Bargain in the Following

Canned Fruits and Vegetables!

	Canned	Doz
California Cherries,	25c	$2.50
" Plums,	25c	2.50
" Apricots,	25c	2.50
Franklin Brand Corn,	10c	1.15
Standard Jersey Packed Tomatoes,	10c	1.10
Stringless Beans, extra choice,	15c	1.50

Estelle, Taylor & Neuman,
79 Broadway, cor. Fifth St.
7-24-

R. R. FAIRCHILD,

Furniture & Bedding,

21 EAST FRONT STREET.

Parlor, Dining-room and Bedroom

FURNITURE,

Spring Beds, Tables and Chairs.
Baby Carriages—The largest assortment in town.
4 DOORS BELOW POST OFFICE. 1-11-t

BOOTS AND SHOES
LOW PRICES.
At C. W. FORCE'S.
SPRING AND SUMMER GOODS.
11 West Front Street.

TRY

B. T. Barnes'

Crushed Strawberry Iced Cream,

Opposite the Post Office.
12-12-tf

E. H. HOLMES,
DEALER IN
COAL.
OFFICE—With Adams Express, 25 NORTH AVE.
YARD—Madison Avenue, opp. Electric Light Station. 12-30-y

Willcox & Gibbs
S. M. CO.
Orders left at
95 E. FRONT STREET
Will be promptly attended to.
NEEDLES, OIL, &c.
F. A. WEEKS, Agent. 5-22-tf

LADIES' HAIR DRESSER.
1869. JULES BOUTES. 1886.
No. 7 WEST SECOND
[illegible]

J. P. LAIRE & CO

To the Front.

Goods Plenty!

Prices Low!

Lawn Mowers,

Seeds—all Kinds, and Fertilizers.

Refrigerators and Ice Cream Freezers.

Gasoline and Oil Stoves.

Orders taken for Gasoline and Delivered.
4-23

BUY "GRAPHITE"

For your Safeties; reduced from 25c to 17c per Bottle.

Look at the PRICES on

Fishing Rods & Tackle,

Ball Goods,

Spratt's Dog Biscuits, &c.

A. M. VANDERBEEK,

33 PARK AVE., Plainfield, N. J.
4-25-tf

Oh! for a Drink!

SODA WATER

AT

RANDOLPH'S

This season is better than ever before. Many new syrups. Milk Shakes, the popular drink, with all flavors.

Use "Glycerine and Quinine Hair Tonic" for the Hair.

L. W. RANDOLPH,
21 W. FRONT STREET,
PLAINFIELD, N. J.
3-4-tf

U. B. CRANE,
HATTER,
12 PARK AVENUE,
Has fine lot
Spring and Summer Hats,
At prices that suit the people. 4-4-7

DICKINSON, Jeweler and Optician,
13 PARK AVENUE, has a fine line of CHOICE GOODS, consisting of Gold and Silver Watches, Fancy Clocks, Diamond Rings, Lace Pins, Chains, Charms and Silverware.
Bob Agent for Dr. King's Spectacles.
Don't forget the number.
12-14-tf

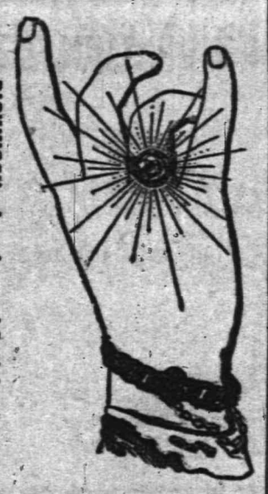

Hotels and Saloons.

HOTEL NETHERWOOD,
Situated on
NETHERWOOD HEIGHTS.
A Convenient and Elegant Resort.

Special attention given to
Luncheon, Dinner and Driving Parties.

FRANK E. MILLER.
5-21-tf

CENTRAL HOTEL.
FIRST CLASS BAR ATTACHED.
WM. A. SCHORB, Proprietor
UNDER THE POST OFFICE. 4-5-tf

CITY HOTEL,
PLAINFIELD, N. J.
CORNER PARK AVENUE AND SECOND STREET.
J. E. BUERBOWER, Proprietor.
With STABLES attached. 4-5-tf

LAING'S HOTEL.
J. B. MILLER & BRO., Proprietors.
All Modern Comforts and Conveniences.
4-5-tf

CHARLES SMITH.
[illegible] of Front and Somerset Streets.
[illegible] Imported Beer.
[illegible] Every

Higgins' Stage Line

TO BE RUN ON THE FOLLOWING SCHEDULE STRICTLY ON TIME:

First trip from Hillside ave. and Broadway—7:40 A. M. to meet 7:58 A. M. train. Route—Hillside ave. and Broadway, Broadway to 9th st.; to Second place; to Crescent ave.; to Park ave.; to Depot.

2d trip	8.15 A. M.	to meet	8.32 A. M.	train.
3d do	9.15	do	9.32	do
4th do	10.00	do	10.37	do
5th do	11 00	do	11.34	do
6th do	11.45	do	12.06 P.M.	do
7th do	1.45 P. M.	do	2.15 & 2.35 P.M.	do
8th do	2.45	do	To the Post Office.	
9th do	3.30	do meet 3 51 P. M. train.		
10th do	5.00	do do	5.39	do.
11th do	5.45	do do	6.07	do
12th do	6.45	do do	7.03	do

Stage will also leave Plainfield ave. and 7th st., and Rockview and Mercer aves., North Plainfield, according to the above time table, and make same connections.

Stage will make return trips over above routes, leaving Plainfield depot as follows: 8.07, 8.29, 9.37, 10.10, 11.30 A. M. 2.04, 2.30, 3.45 4.34, 5.30, 6.20, P. M.

Horses and Carriages kept expressly for ladies' pleasure and calling purposes. Saddle Horses a specialty, for gentlemen and ladies.

Busses after 7 o'clock in the evening, for private parties, at moderate rates.

M. A. HIGGINS, Proprietor.
STABLES—76 EAST FOURTH STREET.
Telephone Call, 18. 7-8 tf

Railroads.

PENNSYLVANIA RAILROAD

THE STANDARD RAILWAY OF AMERICA
PROTECTED THROUGHOUT BY THE
Interlocking Switch and Block Signal System.

TRAINS FOR THE WEST.

On and after June 21, 1890, trains leave Elizabeth as follows:

9:35 A. M. FAST LINE, with Pullman Vestibule parlor and sleeping cars, daily for Pittsburg, Columbus Cleveland, and St. Louis, daily, except Saturday, for Chicago and Toledo.

7:08 P. M. WESTERN EXPRESS, with Pullman Vestibule sleeping cars, dining car to Philadelphia daily for Pittsburg, Chicago, Cincinnati, and St. Louis daily except Saturday, for Cleveland and Toledo.

8:42 P. M. PACIFIC EXPRESS, with Pullman Vestibule sleeping cars, daily for Pittsburg, Chicago, and Toledo, daily except Saturday, for Cleveland.

For Baltimore, Washington and the South—1 00, 6 57, 7 59, 9 05 A. M.; and 9 39 P. M. On Sunday at 1 00, 6 59, 9 05 A. M., 9 39 P. M.

For Philadelphia—1 00, 6 57, 7 59, 9 05, 9 35, 11 57, A.M.; 12 55, 1 39, 2 54, 5 15, 6 37, 7 49, 9 39 P.M. Sundays at 1 00, 6 59, 9 05, 9 35, 10 41 A. M.; 5 40, 7 47 and 9 39 P. M.

FOR ATLANTIC CITY.

2:35 P. M. (Through parlor car and day coach) week-days. For Cape May, 1:39 P. M., week-days.

For Brown's Mills-in-the-Pines, with through car, 2 2 P. M., week days.

For Trenton—1 00, 6 57, 7 10, 7 59, 9 05, 9 35, 11 57 A. M.; 12 55, 1 39, 2 54, 5 15, 6 37, 7 49, 9 39 P. M. Sundays at 1 00, 6 59, 9 05, 9 35, 10 41 A. M.; 5 40, 7 47 and 9 39 P. M.

For Lambertville, Phillipsburg and Belvidere via Trenton—7 59 A. M.; 2 54 and 5 15 P. M.

For Lambertville and Phillipsburg only, 1 39 P.M.

For Flemington—7 59 A. M.; 2 54 P. M.

For Bordentown, Burlington and Camden via Trenton—7 59, 9 35, 11 57 A. M. 1 39, 2 54, 5 15, 7 49 P. M. Sundays at 10 41 A. M. and 7 47 P. M.

A full line of tickets are on sale, and sleeping car accommodations can be secured at the ticket office at Elizabeth.

For further information, see time tables to be had at the ticket offices.

CHARLES E. PUGH, General Manager.
J. R. WOOD, Gen. Pass. Agent.

Central Railroad of New Jersey.

Station in New York foot of Liberty Street. Time Table in effect, June 22, 1890.

PLAINFIELD AND NEW YORK.

Leave Plainfield 3 37, 5 24, 5 38, 6 29, 6 59, 7 26, 7 30, 7 58, 8, 8 15, 8 31, 8 37, 9 32, 10 05, 11 09, 11 39, A. M., 1, 1 41, 2 07, 2 30, 3 12, 3 51, 5 08, 5 31, 6 07, 6 54, 7 05, 8 31, 9 28, 10 12, 11 28 P. M. Sunday—3 37, 5 24, 8 01, 8 52, 11 02, 11 16 A. M., 12 33, 1 35, 3 30, 5 16, 7 01, 7 10, 8 23, 8 32, 10 02 P. M.

Leave New York from foot of Liberty street, 4 30, 5 45, 7, 7 45, 8 45, 10, 11, A. M., 1, 1 30, 2 30, 3 30, 3 45, 4, 4 30, 5, 5 15, 5 30, 5 45, 6, 6 15, 6 30, 7, 7 30, 8, 8 30, 9 15, 10, 11 30 P. M., 12 15, night. Sunday—4 30, 7 8 30, 9, 9 30, A. M., 12 M., 1, 1 15, 4, 5 30, 6, 7, 9 00, 10 00 P. M., 12 15 night.

PLAINFIELD AND NEWARK.

Leave Plainfield 5 38, 6 29, 6 59, 7 30, 8, 8 37, 9 32, 10 05, 11 09, 11 39, A. M., 1, 2 07, 2 30, 3 12, 3 51, 5 08, 5 31, 6 07, 6 54, 7 05, 8 31, 10 12, 11 28 P. M. Sunday—8 01, 8 52, 11 02, 11 16, A. M., 12 33, 1 35, 3 30, 5 16, 7 01, 7 10, 8 23, 8 32, 10 02 P. M.

Leave Newark 7 10, 7 50, 8 55, 10 10, 11 05 A. M., 1 05, 1 35, 2 40, 3 40, 4 02, 4 37, 5 05, 5 30, 5 55, 6 25, 7 15, 7 35, 8 20, 9 35, 10 10, 11 25 P. M. Sunday—7 20, 8 40, 9 05, 9 50, A. M., 12 05, 1 10, 4 10, 5 40, 6 05, 7 05, 9 25, 10 20 P. M.

Passengers for Newark change cars at Elizabeth.

PLAINFIELD AND SOMERVILLE.

Leave Plainfield 5 45, 7, 8 07, 9 42, 11, 11 58 A. M., 1 59, 2 32, 3 45, 4 34, 5 20, 5 54, 6 20, 6 38, 7 03, 7 12, 7 34, 8 20, 9 43, 11 13, 12 43 P. M. Sunday—5 45, 8 13, 9 48, A. M., 2 03, 2 30, 5 14, 6 35, 10 15, 11 14 P. M.

Leave Somerville, 6, 6 30, 7 03, 7 25, 7 35, 7 45, 9 05, 9 47, 11 15 A. M., 12 35, 1 15, 1 48, 2 05, 3 25, 4 40, 5 12, 5 35, 8 05, 8 50, 11 05, P. M. Sunday—8 25, 10 35 A. M., 12 08, 1 05, 4 50, 6 40, 8 03, 8 05, 9 30 P. M.

PLAINFIELD AND EASTON.

Leave Plainfield 5 45, 7, 8 07, 9 42, A. M., 1 59, 4 34, 5 20, 6 38, 8 20 P. M. Sunday—5 45, 8 13 A. M., 2 03, 6 35 P. M.

Leave Easton 6 05, 8 44, 19 A. M., 12 32, 4 09, 6 49 P. M. Sundays—7 15, 10 52, A. M., 6 40, 7 20 P. M.

PLAINFIELD AND LAKE HOPATCONG.

Leave Plainfield 7, 9 42 A. M., 1 59, 5 20 P. M. Sunday—8 13 A. M.

WESTWARD CONNECTIONS.

LEAVE PLAINFIELD.

5 45 A. M. for Easton, Allentown, Reading, Harrisburg, Mauch Chunk, Williamsport, Tamaqua, Wilkesbarre and Scranton.

7 A. M. for High Bridge Branch and Easton.

8 07 A. M. for Flemington, D. L. & W. R. R., Easton, Bangor and Mauch Chunk.

9 42 A. M. for Flemington, High Bridge Branch, Easton, Allentown, Reading, Harrisburg, Mauch Chunk, Williamsport, Tamaqua, Nanticoke, Drifton, Upper Lehigh, Wilkesbarre, Scranton, &c.

1 59 P. M. for Flemington, High Bridge Branch, Easton, Allentown, Reading, Harrisburg, Mauch Chunk, &c.

4 34 P. M. for D. L. & W. R. R., Easton, Bangor, Mauch Chunk, Tamaqua, Shamokin, Wilkesbarre, Scranton, Reading, Harrisburg, &c.

5 20 P. M. for Flemington, High Bridge Branch, Schooley's Mountain, Easton, Bethlehem, Allentown, &c.

6 20 P. M. for Flemington.

6 38 P. M. for Easton, Allentown, Mauch Chunk, Reading, Harrisburg.

8 20 P. M. for Easton, Bethlehem and Allentown.

5 45 A. M. Sunday for Easton, Wilkesbarre and Scranton. 8, 13 a. m. Sundays for High Bridge Branch, Easton, Allentown, Mauch Chunk, Tamaqua, Shamokin, &c., 2 03 p. m. Sundays for Easton, Allentown, Mauch Chunk, Tamaqua and Pottsville. 6 35 p. m Sundays for Easton, Bethlehem, Allentown, Mauch Chunk, Reading, Harrisburg, &c.

For Atlantic City, 3 37 a. m. 1 p. m.

Long Branch, Ocean Grove, &c.

Leave Plainfield 3 37, 8, 8 37, 10 05, 11 09, a. m., 1, (2 07, through coach,) 3 51, 5 31, p. m. Sundays—(except Ocean Grove) 3 37, 8 32, a. m., 3 30 p. m.

For Perth Amboy, 3 37, 5 38, 8, 10 05, 11 09 a. m., 1, 2 07, 3 51, 5 31, 7 05 p. m. Sunday—3 37, 8 32 a. m., 3 30 p. m.

For Freehold, 3 37, 8, 11 09 a. m., 1, 3 51, 5 31 7 05 p. m.

ROUND BROOK ROUTE.

Leave Plainfield for Philadelphia, 1 17, 5 45, 8 29, 9 48, 11 58* a. m., 1 59*, 2 32*, 4 08, 5 34*, 6 38*, 8 29, p. m. Sundays—1 17, 9 48, a. m., 2 30*, 4 08, 5 14*, 6 55 p. m.

For Baltimore and Washington at 1 17, 9 48, 11 58* a. m., 2 45, 4 08, 5 34* p. m. Sundays—1 17, 9 48 a. m., 2 47, 4 08, 5 14* p. m.

RETURNING—LEAVE PHILADELPHIA,

Ninth and Green streets, 7 30*, 8 30*, 9 30, 11 08, m., 12 45, 1 30, 3 15, 5 15, 6 15, 8 02, 8 45, 12 p. m. Sundays—9 a. m., 12 50, [illegible] 6 10, 8, 12 p.

[illegible] 8 20*, 11 08, a. m. [illegible]days—8 10, 8 35 a.